



# *Auction Catalog*



## **Enjoy Yourself!**

Sale to be held in conjunction with the regularly scheduled sale, held each Monday at the Sulphur Springs Livestock Commission Barn. Sale will begin at approximately 3:30 PM. The goal is to provide breeding stock to the commercial cow man and to let them see how Braunvieh in their program can add dollars to their bottom line! This facility is home to the NET Biiio Pre-Condition Sale where Braunvieh have been proven to be successfully marketed.



## *Special Thanks to...*

Our Consignors who provided some of the best Braunvieh cattle within the breed for the sale. Below is their contact information if you would like to reach out to them with any questions.

- Alexander Braunvieh Ranch – Dwight Alexander – 903-439-8209 – [Dwight@ragland.com](mailto:Dwight@ragland.com)
  - Lots 100-102
- Frankie Morris – 903-456-1840
  - Lots 103-104
- Blezinger Farms – Dr. Steve Blezinger – 903-352-3475 – [sblez@verizon.net](mailto:sblez@verizon.net)
  - Lots 200-202
- Bluebonnet Farms – Benny J. & Marilyn Phillips – 903-641-1594 – [bpbluebonnet42@gmail.com](mailto:bpbluebonnet42@gmail.com)
  - Lots 300-303
- Wolken's Cornerstone Cattle Ranch – Mark Wolken – 601-953-7573 – [wccr1998@yahoo.com](mailto:wccr1998@yahoo.com)
  - Lots 400-404
- La Roca Range – Steve Frisina – 254-485-4689 – [steve.larocarange@gmail.com](mailto:steve.larocarange@gmail.com)
  - Lots 500-503
- Jay H Farms – Chris and Nesha Smith – 501-556-4758 – [nesha.smith@ymail.com](mailto:nesha.smith@ymail.com)
  - Lots 600-607
- Diamond N 7 Ranch – Mark Nelson – 402-705-3907 – [mark.nelson@growsafe.com](mailto:mark.nelson@growsafe.com)
  - Lots 700-705
- Star Ranch – Leslie and Molly Mirassou – 408-690-8470 – [leslie@starranchcattle.com](mailto:leslie@starranchcattle.com)
  - Lots 801-805
- Shannon Pickering – 903-440-0616 – [Shannon@bluerivertech.com](mailto:Shannon@bluerivertech.com)
  - Ten 1/2 Braunvieh – 1/2 Angus Bred Heifers – Bred to Pure Bred Braunvieh Bull



## Lot 100 - Alexander Pride Backer - PB92046

DOB – 09-24-2016

BW – 79 lbs

Sire: AAA Yukons Pride 52A - OB85260

Dam: Alexander Quinto Betty – PB82518

*Alexander*  
Braunvieh Ranch

		CED	BW	WW	YW	CEM	MILK	MAT	CW	REA	FAT	MARB
<b>Subject</b>												
NonParent	EPD	5.4	3.0	42	66	0.2	36	58	13	0.32	-0.096	0.39



## Lot 101- Alexander Beaumont Pirate - PB95574

DOB – 04-09-2018

\*Polled

BW – 77 lbs

Sire: BLC Beaumont 571B – BC85161 – Son of PFI Flagstaff Y127

Dam: Alexander MR 275 Prissy – PB82531

*Alexander*  
Braunvieh Ranch

		CED	BW	WW	YW	CEM	MILK	MAT	CW	REA	FAT	MARB
<b>Subject</b>												
NonParent	EPD	6.9	2.2	39	59	0.9	31	50	23	0.43	-0.067	0.65



## Lot 102 – Alexander Beaumont Miles – PB95578

DOB – 04-09-2018

\*Polled

BW – 78 lbs

Sire: BLC Beaumont 571B – BC85161 – Son of PFI Flagstaff Y127

Dam: Alexander Casi Uno Mille– PB83208

*Alexander*  
Braunvieh Ranch

		CED	BW	WW	YW	CEM	MILK	MAT	CW	REA	FAT	MARB
<b>Subject</b>												
NonParent	EPD	6.2	2.9	41	64	2.1	36	56	27	0.50	-0.075	0.55



## Lot 103 - Alexander Pride Barron - PB92241

DOB – 06-28-2016

Sire: AAA Yukons Pride 52A - OB85260

Dam: Alexander Quinto Bettie – PB83217

		CED	BW	WW	YW	CEM	MILK	MAT	CW	REA	FAT	MARB
<b>Subject</b>												
NonParent	EPD	<b>4.7</b>	<b>4.1</b>	<b>43</b>	<b>63</b>	<b>0.1</b>	<b>36</b>	<b>57</b>	<b>18</b>	<b>0.39</b>	<b>-0.087</b>	<b>0.37</b>

## Lot 104 – Twelve Cow/Calf Pairs Raised By Frankie Morris

Twelve Cow/Calf Pairs Raised By Frankie Morris  
Each Pair Sold Separately



## Lot 200 – SKB BA Eli – PB97319

DOB – 06-23-2018

\*Polled

BW - 70 lbs

Sire: SKB Alex A6 – PB97298

Dam: Bodine MS 69R – PB54239

		CED	BW	WW	YW	CEM	MILK	MAT	CW	REA	FAT	MARB
<b>Subject</b>												
NonParent	EPD	<b>5.3</b>	-	-	-	<b>0.4</b>	-	-	<b>15</b>	<b>.017</b>	<b>-0.080</b>	<b>0.65</b>



## Lot 201- SKB Fabio – PB97318

DOB – 06-30-2018

\*Polled

BW – 85 lbs

Sire: SKB Alex A6 – PB97298

Dam: SKB Zee Bumper – PB97300

		CED	BW	WW	YW	CEM	MILK	MAT	CW	REA	FAT	MARB
<b>Subject</b>												
NonParent	EPD	-	-	-	-	-	-	-	-	-	-	-



## Lot 202 – SKB Franky – BC97317

DOB – 07-27-2018

\*Polled

BW – 80 lbs

Sire: SKB Alex A6 – PB97298

Dam: CLH Little Bit of Bob – BC72221

		CED	BW	WW	YW	CEM	MILK	MAT	CW	REA	FAT	MARB
<b>Subject</b>												
NonParent	EPD	<b>4.8</b>	-	-	-	<b>0.8</b>	-	-	<b>-0.7</b>	<b>-0.21</b>	<b>-0.090</b>	<b>0.63</b>



## Lot 300 – BlueBonnet Farms MR 78E - P93027

DOB – 09-12-2017  
 BW – 82 lbs

Sire: Star Winchester 73 0 PB87805 – Son of Polled Dragon  
 Dam: MS BLU 178C – PB88074 – Daughter of Colin Powell

		CED	BW	WW	YW	CEM	MILK	MAT	CW	REA	FAT	MARB
<b>Subject</b>												
NonParent	EPD	2.4	6.2	51	79	0.8	32	58	25	0.36	-0.070	0.61



## Lot 301- BlueBonnet Farms MR 09E – P93085

DOB – 10-20-2017  
 \*Homozygous Polled and Black  
 BW – 78 lbs

Sire: PJDC Black Cloud – PB81752 – Son of Ranger  
 Dam: BLU 309Y – BC79656 – Daughter of Momentum

		CED	BW	WW	YW	CEM	MILK	MAT	CW	REA	FAT	MARB
<b>Subject</b>												
NonParent	EPD	6.8	1.9	42	66	0.2	32	53	28	0.46	-0.073	0.63

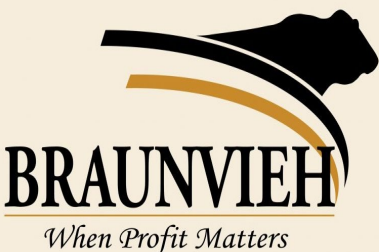

## Lot 302 – BlueBonnet Farms MR Blu 67F – P94982

DOB – 02-19-2018  
 $\frac{3}{4}$  Blood  
 BW – 89 lbs

Sire: PJDC Black Cloud – PB81752 – Son of Ranger  
 Dam: MS BLU 76B – BC85963 – Daughter of Xerox

		CED	BW	WW	YW	CEM	MILK	MAT	CW	REA	FAT	MARB
<b>Subject</b>												
NonParent	EPD	6.2	2.9	41	64	2.1	36	56	27	0.50	-0.075	0.55



## Lot 303 – BlueBonnet Farms MR 71E – P93018

DOB – 08-11-2017

¾ Blood

BW 64lbs

Sire: PJDC Black Cloud – PB81752

Dam: MS BLU 71B – BC85922 – Daughter of Xerox

		CED	BW	WW	YW	CEM	MILK	MAT	CW	REA	FAT	MARB
<b>Subject</b>												
NonParent	EPD	8.8	-1.4	37	60	0.6	31	49	32	0.59	-0.079	0.83



## Lot 400- WCCR Cornerstone 8063 - BN97262

DOB – 03-12-2018 \*Polled

RFI -0.18 – BW89 lbs

This polled half-blood packs depth of rib, length, smoothness of shoulder, length of stride in one complete package. His Simm X dam was the top seller in Guyer's sale. Don't miss this bull if you need some performance and a bull that can cover a big set of cows.

Sire: WCCR Stetson 2012ET – PB84903 – Son of Silverado

Dam: Commercial Cow – Guyer Miss X173

		CED	BW	WW	YW	CEM	MILK	MAT	CW	REA	FAT	MARB
<b>Subject</b>												
NonParent	EPD	-	-	-	-	-	-	-	-	-	-	-



## Lot 401 – WCCR Cornerstone 8047 – PB97261

DOB – 03-04-2018 - \*Polled

BW – 80 lbs

Lot 401 is a polled purebred bull out of a 14-year-old excellent uddered cow! He has a moderate frame, thick top and hand quarter, squared hip that will throw you heifers with lots of longevity.

Sire: WCCR Stetson 2012ET – PB84903 – Son of Silverado

Dam: Wolkens Miss 571 – PB61645

		CED	BW	WW	YW	CEM	MILK	MAT	CW	REA	FAT	MARB
<b>Subject</b>												
NonParent	EPD	5.8	2.8	45	70	0.5	32	54	22	0.40	-0.090	0.54





## Lot 402 – WCCR Cornerstone 8075– PB97264

DOB – 03-16-2018 - \*Polled

BW – 88

If you need to add spring a rib, capacity, and thickness; don't miss this bull! His damn had raised a stand-out high performer for us for the past 7 years.

Sire: WCCR Solid Rock 5130 – PB95227 – Son of Stetson

Dam: WCCR Velvet 2024 – PB80016



		CED	BW	WW	YW	CEM	MILK	MAT	CW	REA	FAT	MARB
<b>Subject</b>												
NonParent	EPD	4.4	4.2	46	69	1.1	34	57	26	0.44	-0.090	0.49

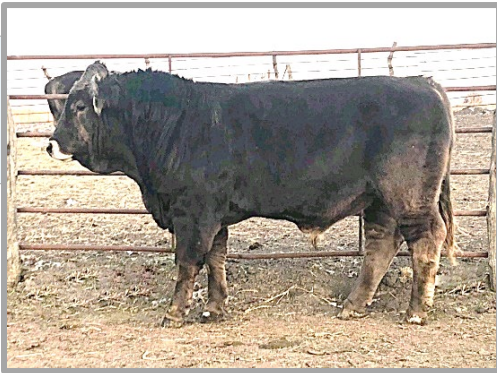

## Lot 403 - WCCR Cornerstone 8079- PB97266

DOB – 03-18-2018

BW – 88 lbs

Here is a stout, thick, and deep made bull that will throw volume into his calves. He is son of our of great herd sir WCCR Preferred Stock 7212 that has been used on our ranch covering cows for 12 solid years. He has proven to make excellent uddered daughters and deep/thick calves constantly!

Sire: WCCR Preferred Stock 7212 – PB63756

Dam: WCCR Miss 869 – PB67474



		CED	BW	WW	YW	CEM	MILK	MAT	CW	REA	FAT	MARB
<b>Subject</b>												
NonParent	EPD	3.2	5.2	46	72	1.9	38	61	34	0.56	-0.065	0.46





## Lot 500 – LRR Quinto F22 – PB95318

DOB – 03-07-2018

Sire: DHR Bit of Quinto - PB 76603 – Son of Quinto

Dam: DHR Tulip 127B – PB87075



		CED	BW	WW	YW	CEM	MILK	MAT	CW	REA	FAT	MARB
<b>Subject</b>												
NonParent	EPD	4	4.2	43	69	0.5	41	62	20	0.28	-0.075	0.58



## Lot 501 – LRR Andrew E5 – PB93167

DOB - 10-13-2017

\*Polled

Sire: DHR Andrew - PB 79266 – Son of Ranger

Dam: FR Miss Bethany Y1114 – PB77527



		CED	BW	WW	YW	CEM	MILK	MAT	CW	REA	FAT	MARB
<b>Subject</b>												
NonParent	EPD	7.4	2.6	44	69	1.5	38	60	32	0.52	-0.068	0.53



## Lot 502 & Lot 503 – 3 - in - 1

These will be sold as two separate lots.

3/n/1 package Tiger Stripe cows with Braunvieh Calves At Side and bred back



## Lots 600 – 603 – Four Cow/Calf Pairs – Jay H Farms



<u>Lot #</u>	<u>Cow DOB:</u>	<u>Calf:</u>	<u>Calf DOB:</u>
600	3/6/2017	Heifer	9/1/2019
601	3/10/2017	Heifer	9/5/2019

<u>Lot #</u>	<u>Cow DOB:</u>	<u>Calf:</u>	<u>Calf DOB:</u>
602	4/17/2017	Bull	9/5/2019
603	3/11/2017	Bull	9/11/2019

Commercial Braunvieh cross females with first calf at side  
Calves sired by Special Focus

## Lots 604 – 607 – Four Bred Heifers – Jay H Farms



<u>Lot #</u>	<u>DOB:</u>
604	10/11/2017
605	10/18/2017
606	10/11/2017
607	11/10/2017

Commercial Braunvieh crossed bred females Bred to Special Focus on 05/18/2019 – due to calve 02/24/2020

Ultra-sounded on 08/26/2019 – 100 days bred

## Ten ½ Braunvieh – ½ Angus Bred Heifers – Shannon Pickering

Ten well grown, fancy 1/2 Braunvieh – 1/2 Angus heifers bred to Pure Bred Braunvieh bull - Calving month - April





## Lot 700 – N7R Montoya 27E – PB93722

**\*Selling Full Possession, Half Semen Rights**  
 Birthdate 4/30/2017, Heterozygous Polled  
 Breeder: DIAMOND N 7 RANCH, Hastings, NE  
 Birth Wt. 81, Wean Wt. 655, Yearling Wt. 1165  
 Scan Data: REA 14.2, IMF 3.9, BF .27

Sire: N7R Redhaven 16B – PB85762  
 Dam: DIA N7R Goldberry 27Y ET – PB8



		CED	BW	WW	YW	CEM	MILK	MAT	CW	REA	FAT	MARB
<b>Subject</b>												
NonParent	EPD	6.3	3.9	45	70	1.7	37	60	27	0.58	-0.072	0.56



## Lot 701- N7R Polar Steel II 57E – PB93728

**\*Selling Full Possession, Half Semen Rights**  
 Birthdate 07/25/2017, Homozygous Polled  
 Breeder: DIAMOND N 7 RANCH, Hastings, NE  
 Birth Wt. 81, Wean Wt. N/A, Yearling Wt. 1015  
 Scan Data: REA 12.6, IMF 2.6, BF .34

Sire: N7R Redhaven 16B – PB85762  
 Dam: N7R Arctic Berry 57Z – PB80830



		CED	BW	WW	YW	CEM	MILK	MAT	CW	REA	FAT	MARB
<b>Subject</b>												
NonParent	EPD	5.2	3.8	39	61	2.1	34	53	19	0.32	-0.076	0.52

## Lot 702 - 705 – Commercial Braunvieh Yearling Open Heifers

Breeders: Diamond N 7 Ranch, Hastings, NE and Rock Creek Braunvieh, Fairbury, NE  
 Mark Nelson, 402-705-3907, Kendall Schlake, 402-300-0745



## Lot 801 – Star Goldmine 97F1 – PB96547

DOB: 09-28-2018

RFI: -0.46297

BW - 73

Awesome pedigree in this high-quality low birthweight bull. His dam has a great udder and is a full sister to our herd sire MAE MAGNUM PI making this bull a grandson of our great BLC Gilda 097Y donor. Goldmine is a docile, correct made, moderate framed, bull that carries a stout top and great hip on a sound set of feet and legs.

\*Bull test data is available upon request – [molly@starranchcattle.com](mailto:molly@starranchcattle.com)



Sire: DKG Bonanza W90 – PB70407

Dam: MAE Golden Girl– PB87807

		CED	BW	WW	YW	CEM	MILK	MAT	CW	REA	FAT	MARB
<b>Subject</b>												
NonParent	EPD	4.1	3.9	41	68	-0.1	34	54	22	0.42	-0.095	0.41



## Lot 802 – Star Thrive 820F ET – PB96513

DOB: 06-09-2018

\*Polled

RFI: -0.3086

BW - 86

Thrive is a thick soggy individual with plenty of foot, bone and capacity in a dark colored and polled package. The 820-cow family brings plenty of longevity to the table and Magnum PI brings power and width.

\*Bull test data is available upon request – [molly@starranchcattle.com](mailto:molly@starranchcattle.com)



Sire: MAE Magnum PI – PB 84825

Dam: Star Jennz 820Y – PB77294

		CED	BW	WW	YW	CEM	MILK	MAT	CW	REA	FAT	MARB
<b>Subject</b>												
NonParent	EPD	4.1	3.6	42	65	-0.3	32	54	14	0.26	-0.09	0.49



## Lot 803 – Star Charlie Brown – PB96517

DOB: 07-15-2018 -

RFI: - 0.1984

Great phenotype here in a stout really well-made bull out of a Fullblood cow. Charlie carries plenty of Braunvieh character and lots of power and bone in a smooth, correct designed package.



Sire: MAE Magnum PI – PB 84825

Dam: Miss KKB B114 – OB85297

		CED	BW	WW	YW	CEM	MILK	MAT	CW	REA	FAT	MARB
<b>Subject</b>												
NonParent	EPD	3.5	4.5	44	68	.2	36	58	14	0.28	-0.09	4.5



## Lot 804 – Star Lassiter 505F1 ET- P96516

DOB – 06-06-2018

RFI: -0.1323

Lassiter is a growthy capacious kind of bull with a great set legs, his dam also had a great udder.

\*Bull test data is available upon request – molly@starranchcattle.com



Sire: MAE Magnum PI – PB 84825

Dam: BLC Vaders Leia 505U – PB64646

		CED	BW	WW	YW	CEM	MILK	MAT	CW	REA	FAT	MARB
<b>Subject</b>												
NonParent	EPD	5.4	2.5	45	67	0.8	30	52	21	0.41	-0.095	0.6



## Lot 805 – Star Sparknotes – PB96518

DOB – 10-03-2018

RFI: -0.485

\*Bull test data is available upon request – molly@starranchcattle.com

Sire: DEPTHCHARGE – OB18296

Dam: Star Sparkle 37A – PB82627



		CED	BW	WW	YW	CEM	MILK	MAT	CW	REA	FAT	MARB
<b>Subject</b>												
NonParent	EPD	2.1	6.2	52	70	0	30	56	11	0.11	-0.1	0.48