FORM (AUFBAU):
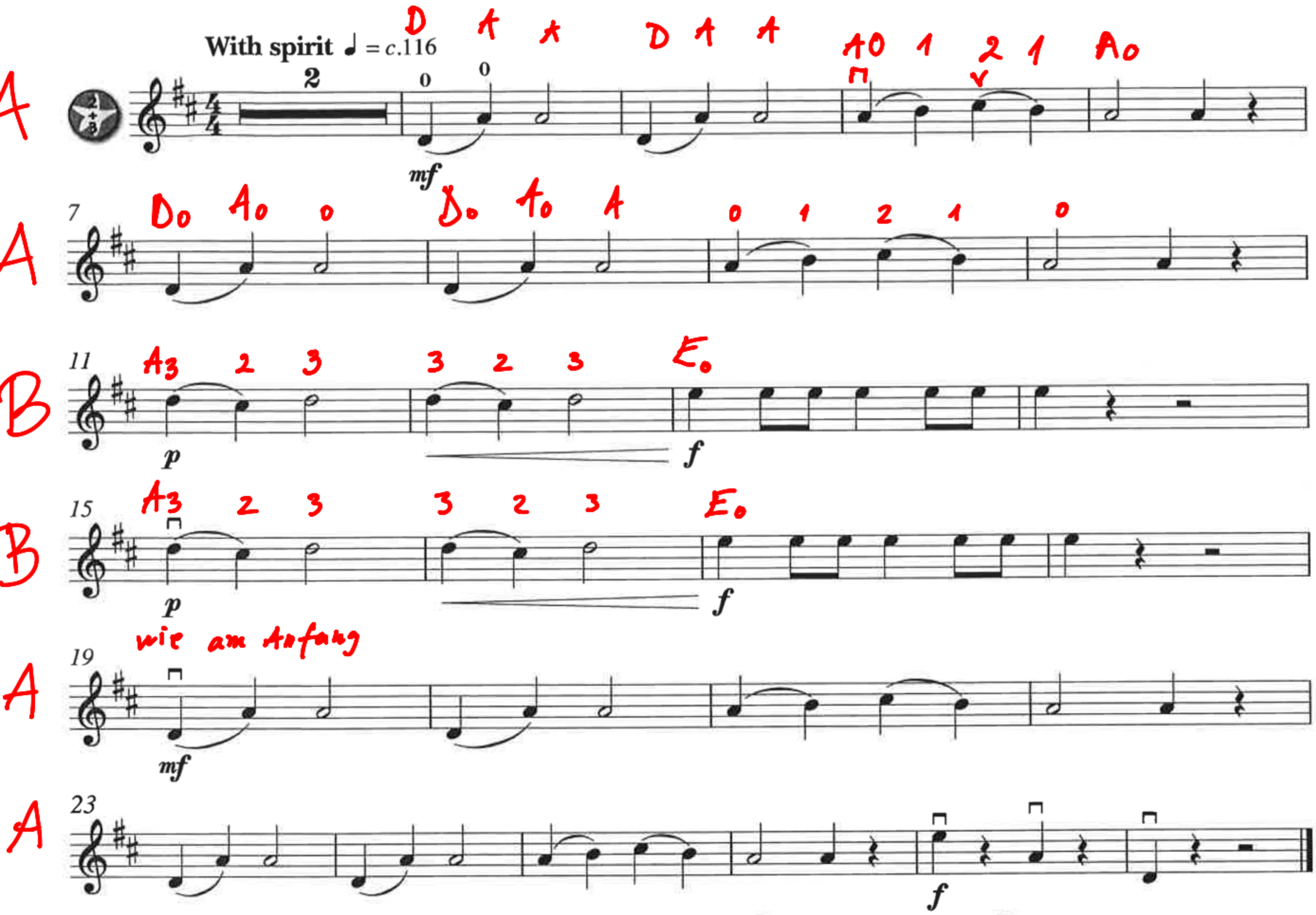
Gypsy Fiddle