

GUIDELINES**QUILT REGISTRATION DEADLINE: THURSDAY, SEPTEMBER 5th, 2024**

Quilt Registration Forms: Quilt Registration forms are available in the ASQG newsletter, at the July and at the August General Meetings. Note: A separate form is required for each quilt being submitted.

Master or Artisan: To determine Master or Artisan classification refer to the chart on the back.

Quilt Category Definitions:

Applique:

- Hand Applique: More than 50% of the work in these quilts is hand applique.
- Machine Applique: In these quilts, more than 50% is machine applique work.

Art: These quilts are non-traditional in form and composition. They may include embellishments and elements other than fabric. Examples of these quilts are landscapes, collages, etc.

- The design for this quilt is the exhibitor's original work.
- The design for this quilt was created by someone other than the exhibitor.
- Group/Challenge: Three or more individuals have made these quilts. Examples are round robin, progressive or challenge quilts as well as small group projects. The intent is to display them together.
- Hand Embroidery: Hand embroidery appears in more than 50% of these quilts.
- Innovative: In these quilts, traditional blocks have been modified by different techniques including but not limited to having different angles, curves, off-kilter piecing, or 3-D in appearance, etc.
- Mixed (Applique and Pieced)
- Pieced: More than 50% of these quilts are made up of recognizable traditional blocks.
- Other: Other includes wool, whole cloth, stenciled, stamped, painted, machine embroidery, and kits.

Quilt Preparation **ALL QUILTS:**

- Attach a 4" sleeve along the top of the quilt on the back
- Attach a label on the back of the quilt with your name, address and phone number.
- Place your quilt in a pillowcase and identify the pillowcase with your name and phone number

 JUDGED QUILTS:

- Cover the label on the back of the quilt that has your name, address and phone number.
- Deliver your quilt to Honey Run Quilters between 9 and 10 a.m. **Thursday, October 31st**
- \$8.00 Entry Fee for each Judged Quilt (Checks payable to ASQG)
Mail to: Cynthia Carlson, 2386 Moyer Way, Chico, CA 95926 OR bring to ASQG Meeting

 EXHIBIT ONLY QUILTS:

Deliver your quilts to the Silver Dollar Fairgrounds **Friday November 1st** as follows:

Last Name 9 - 10 am (A - L) 10 - 11 am (M - Z)

 QUILT RETURN:

- Quilt pick-up will begin **no earlier than 5:00 pm Sunday, November 3rd, 2024.**
- The owner's receipt must be presented at the time of pickup.

If you have any questions or cannot deliver the quilt for any reason please call Cynthia Carlson at 707-888-0474

Annie Star Harvest Quilt Show 2024

How to determine into which grouping, (MASTER or ARTISAN) to place your quilt.

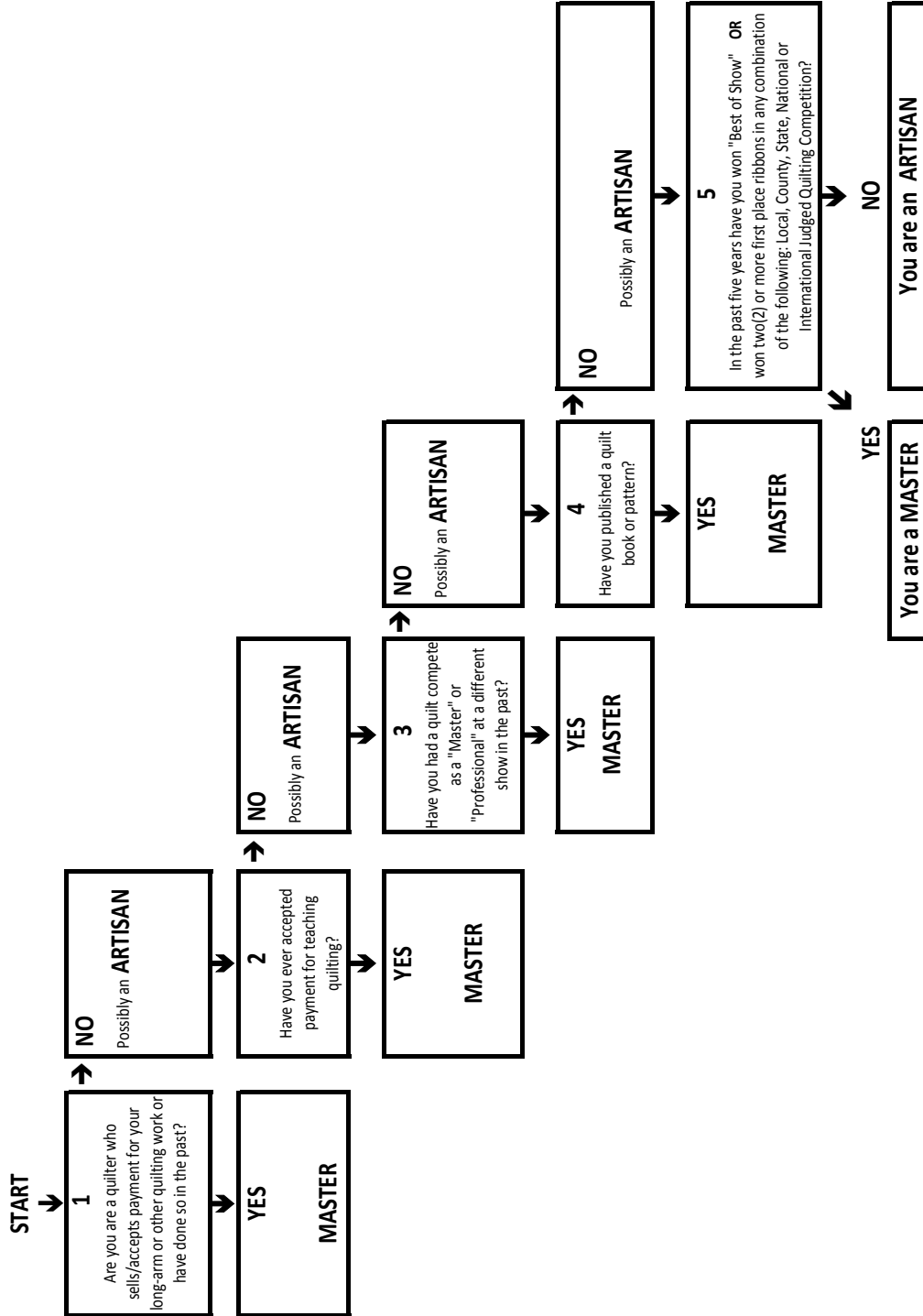

If you have any questions or cannot deliver the quilt for any reason please call Cynthia Carlson at 707-888-0474