

# Blue Ribbon Shows

## Summer Festival I

June 15-18,  
2023

USEF "National" &  
3 Star Jumper

USHJA Rider  
Ranking List 1

THJA "A"

## Summer Festival II

June 22-25,  
2023

USEF "National" &  
3 Star Jumper

USHJA Rider  
Ranking List 1

THJA "A"

**Extraco**  
**Events Center**  
4601 Bosque  
Waco, TX 76710

\$10,000 Blue Ribbon Grand Prix

\$2,500 1.30 Meter USHJA Level 3 Welcome Stakes

\$2,000 1.20 Meter USHJA Level 2 Jumper Classics

\$6,000 NAL/WIHS Child/ Adult Jumper Classics

\$5,000 USHJA National Hunter Derbies

\$500 USHJA Zone 7 Handy Hunter Challenge

\$1,000 Junior & Amateur Owner Hunter Classics

\$1,000 USHJA Green Hunter Challenge

\$500 Child & \$500 Adult NAL/WIHS Hunter Classics

\$1,000 Pony Hunter Classics

\$500 2'6" Hunter Classics

**ENTRIES DUE May 31st FOR BOTH SHOWS**



## Woodway - Waco South

6003 Woodway Dr.  
Woodway, TX 76712  
(254)772-0200

### Call today for Reservations! Horse Show Discounts

- Complimentary Breakfast
- Pillow Top Beds
- Jacuzzi Suites
- Indoor Pool & Spa
- 32-Inch Flat Screen TVs
- Guest Laundry Facilities
- Business Center
- Fitness Center
- Pets Welcome
- 100% Non-Smoking
- Wi-Fi

Make your reservations early!  
There are several major events  
happening around these dates.  
Cancellations accepted up to 24  
hours before reservation.



Dear USEF Participant:

USEF thanks you for participating in this competition and your support of USEF's continuous efforts to provide the safest environment possible for our athletes and other participants. Strategies for safeguarding athletes continue to evolve, and we are fully committed to keeping pace with best practices.

The purpose of this letter is to remind you that you are bound by the U.S. Center for SafeSport Code, USEF Safe Sport Policy, and [Minor Athlete Abuse Prevention Policies](#), also known as the MAAPP. This includes the SafeSport Training requirement for adult members and participants who have regular contact with minor athletes.

Additionally, please be reminded about reporting obligations. Any concerns that are non-sexual in nature, please use the [USEF Safe Sport Incident Reporting Form](#) available on the USEF website.

Concerns or suspicions regarding sexual misconduct must be reported to <https://safesport.i-sight.com/portal> and the authorities if a minor is involved. All of this information can be found in the USEF [Safe Sport Policy](#).

Please take a moment to review the new USEF [Safe Sport web pages](#) on the USEF website to find comprehensive resources regarding USEF Safe Sport efforts. You can also contact Sarah Gilbert, USEF Safe Sport Program Coordinator, at [sgilbert@usef.org](mailto:sgilbert@usef.org) for any questions or concerns relating to the USEF Safe Sport program.

Thank you for your support and for helping us bring the joy of horse sports to as many people as possible!

## JUDGES & OFFICIALS

### Summer Festival I ▪ June 15-18

<b>Judges:</b>	Robert Dreyer	Ocala, FL
	Terri Beck	Conroe, TX
	Ginger Black	Fort Worth, TX
<b>Course Designer:</b>	Eric Mayberry	Port Charlotte, FL
<b>Steward:</b>	Mike Christian	Fort Worth, TX
<b>Schooling Supervisor:</b>	Judy Christian	Fort Worth, TX

### Summer Festival II ▪ June 22-25

<b>Judges:</b>	Keith Hastings	Clemmons, NC
	Laureen McKenzie	Kiefer, OK
	Ginger Black	Fort Worth, TX
<b>Course Designer:</b>	Jackie Leemon	Wellington, FL
<b>Steward:</b>	Candy Fraley	Aubrey, TX
<b>Schooling Supervisor:</b>	Judy Christian	Fort Worth, TX

## STAFF

<b>Show Manager:</b>	Dave Morse
<b>Stable Manager:</b>	Laura Brown (940)395-2990
<b>Show Office:</b>	Laura Brown
<b>Paddock Masters:</b>	Patrick O'Donnell
	Sienna Schroeter
<b>Paramedic:</b>	Jodi Hancock
<b>Veterinarian:</b>	Dr. Bill Anderson (214)500-9702
<b>Farrier:</b>	John Bolin (254)493-0657
<b>Photographer:</b>	Jerry Mohme (512)203-2809

**Please Note: Management reserves the right to add to or vary from this list.**

## MANAGEMENT

**Blue Ribbon Horse Shows**  
Dave Morse ▪ (469)223-3283  
e-mail ▪ dam3283@gmail.com  
website ▪ www.blueribbonshows.net

## RECOGNIZED BY

Summer Festival I & II: USEF & USHJA "A", THJA "A" & USHJA Rider Ranking List 1

## ENTRY CLOSING DATES

Entries for **Blue Ribbon Summer I**  
and **Blue Ribbon Summer II**  
must be submitted on, or before, **May 31st, 2023.**

- **Entries submitted after the above dates will incur a late fee.**
- **Entries will not be accepted without a stall deposit or open check**

## CONTACT INFORMATION

Horse Show Office (During the Show) ..... (940)395-2990

Stabling Information (Prior to Show) ..... (940)395-2990

**For Questions or Requests**  
**Regarding Stabling or Camper Reservations:**  
texas6698@yahoo.com

**Mail & Packages During Show:**  
Extraco Event Center  
Attn: Horse Show Office  
4601 Bosque Blvd.  
Waco, TX 76710

## MEDICAL EMERGENCIES

### NEAREST VETERINARIAN SURGICAL HOSPITAL

Lone Star Park Equine Hospital  
2100 Performance Place  
Grand Prairie, TX 75050  
(972)237-5040

### NEAREST EMERGENCY HOSPITAL

Providence Hospital  
405 Londonderry Dr., #310,  
Waco, TX 76712  
(254)537-6530



## GENERAL RULES AND INFORMATION

This show is a regular member of the United States Equestrian Federation. Every class offered herein which is covered by the rules and specifications of the current USEF rule book will be conducted and judged in accordance therewith.

**CLOSING DATES:** Entries are due by May 31, 2023.

**ENTRIES:** Online Entries Only ... at [Horseshowsonline.com](http://Horseshowsonline.com)

New entries (new or different horses) made after May 31, 2023 will incur a one-time late fee of \$75. The person executing the entry is responsible for completing all necessary information pertaining to each entry in accordance with USEF rules. **Completed information constitutes an electronic signature and agreement.** There will be a \$75 office/services fee for every horse on the show grounds. Management reserves the right to refuse any entry for any reason. **No numbers will be issued without an open check or valid credit card information. Horses, on the grounds, not entered in any classes, must have a completed entry blank in the office and will be charged a \$100 non-showing fee per week.** Horses not accruing a minimum of \$100 in entry fees may be charged the non-showing fee in lieu of entry fees.

Once a horse has competed in the first class of a National "A" rated hunter section, the division entry fee cannot be refunded.

**CREDIT CARDS:** We accept American Express, Discover Card, MasterCard & Visa with a 3% convenience charge. The signature on the entry form authorizes Blue Ribbon Horse Shows, LLC to charge accrued fees. **You MUST have your credit card present at checkout or there will be a \$10 handling fee.**

**SETTLEMENT OF ACCOUNTS:** All show accounts must be closed out at the end of each week. All questions about show accounts must be addressed within 48 hours of the conclusion of the show. Any mistakes or questions regarding your horse show account and/or prize money must be resolved within 48 hours by contacting the Horse Show Office.

**RETURNED CHECKS:** \$50 will be charged for all returned checks. Accounts will be given 5 days to pay with certified funds or be reported to the USEF according GR913.

**REFUNDS:** Stall fees cannot be refunded unless a certificate of illness/injury prepared by an accredited veterinarian, or a doctor's note regarding rider illness/injury, is presented to the secretary before the start of the show. Once the show has started, proper notification of the scratch must be made in the office BEFORE the start of the class or classes being scratched. In either case there will be an office processing charge of \$75

**SPLITS:** Trainer splits are due in the horse show office by **Friday at noon**. After that point, the total amount will be billed to the trainer's barn account.

**HEALTH REQUIREMENTS:** USEF RULE GR 845: Horses entering the grounds must be accompanied by documentation of Equine Influenza Virus and Equine Herpes Virus (Rhinopneumonitis) vaccinations within six months prior to entering the stables. Horses without proper proof of vaccines will not be permitted to enter the show grounds.

**HEALTH CERTIFICATES/COGGINS TEST:** a Health certificate dated within 21 days of arrival to be presented when entering the show grounds/checking in at the show office. CVI must state the horse(s) has not been treated for an elevated temperature or anything related to herd health in the last 30 days. Horses without a Health certificate will not be permitted to enter the show grounds. Texas law requires that each horse be accompanied by a negative EIA certificate dated within one year. Horses without a negative EIA certificate will not be permitted to enter the show grounds.

**NIGHT WATCH:** All horses occupying a stall, showing and non-showing, will be required to pay a show night watch fee of \$20 per show. This fee is not optional.

**NOMINATING FEE:** Horses competing in all 1.20 meter classes, and above, plus any classes so noted must pay a nominating fee of \$175.

## GENERAL RULES AND INFORMATION

**CREDENTIALS:** All exhibitors in any pony, pony equitation, junior hunter or amateur section must present their credentials (measurement card or amateur certification) to the show office before their numbers can be released. All horses or ponies without a valid measurement card will be measured at a time and place to be announced.

Anyone without valid membership credentials (USEF/USHJA) will have to:

USHJA: fill out a Show Pass form and will be charged a \$30 non-refundable show pass fee. Amateur exhibitors must present valid Amateur Credentials.

USEF: Non-member participants in the role of riders, drivers, handlers, vaulters, lungers owners, lessees and agents must pay a Show Pass fee. Competitions cannot accept payment for a Show Pass from exhibitors. Show Pass purchases can only be made online on the USEF website by exhibitors.

- \* Non-member participants in the above roles are limited to obtaining no more than one (1) Show Pass per competition year.

- \* To be eligible to participate at Federation Licensed Competitions, all persons acting as coaches or trainers, and legal guardians signing entry blanks as coaches or trainers on behalf of their minors must be Senior Active Members in good standing.

- \* The online Show Pass form is available on the USEF website at [www.usef.org/show-pass](http://www.usef.org/show-pass). The Show Pass form cannot be completed until a competition start date is within the next 7 days or if the show is currently in progress.

**SAFE SPORT:** All USEF Life and Senior Active members, as well as participants who have regular contact with minor athletes, are required to comply with the U.S. Center for SafeSport training requirement to be eligible to participate in the competition. All participants must adhere to the U.S. Center for SafeSport Code, USEF Safe Sport Policy, and the Minor Athlete Abuse Prevention Policies. More information about these can be found at [www.usef.org](http://www.usef.org).

**USEF/USHJA FEES:** Current USEF rules relating to drugs and medications will be enforced. Each horse entered must pay the \$15.00 USEF Drug/Medication Fee plus an \$8.00 USEF fee. Each horse entered will also be required to pay the USHJA Zone Fee of \$7. (Total \$30.00 USEF/USHJA Fee).

**HORSE REGISTRATIONS:** All horses competing in Federation non-breed restricted licensed competitions with hunter, hunter breeding, jumper, and hunter seat equitation classes (except those activities enumerated in GR901.9, items 1-9) must be properly identified and must obtain a Registration Number from USHJA. A registration number for each horse must be entered on all entry forms for licensed competitions. Proof of registration must be presented to the Show Secretary before numbers can be released. To be eligible for National, Regional or Zone Horse of the Year Awards, and to enter a USEF Computer Ranking List Class horses must also be registered with the USEF. Exception for USEF Computer Ranking List: Citizens of other nations who have proof, in English, of current membership in good standing of their own National Federation need not have USEF Registration.

**SHARPS DISPOSAL:** Sharps containers will be provided in all barns for the disposal of needles and other disposable sharps instruments. ALL items of this nature MUST be disposed of in the provided containers. NO SHARPS are to be disposed of in any receptacle other than the provided sharps container. Any individual or entity not in compliance will be subject to a \$100 fine per USEF 1210.4

**CHANGES:** Management reserves the right to change, cancel or combine classes, alter courses and do all things necessary to compensate for excessive or inadequate entries.

**RINGS/FOOTING:** Jumper Ring is 150'x275'. Hunter 1 is 130'x225'. Hunter 2 is 120'x200'. Riding & Lungeing area is 100'x200'. Footing in all rings is sand composite.

**HUNTER PRIZE MONEY:** The total amount of hunter prize money being offered is \$30,625 for both week 1 and week 2, with a minimum payout of \$7,000 each week. In 2022, the total amount of prize money offered was \$35,125 for week 1 and \$9,993 was paid out. For week 2, \$35,125 was offered and \$11,459 was paid out.

## GENERAL RULES AND INFORMATION

**STALLS:** Entries completed online by May 31<sup>st</sup> are \$260 with no late fee. Stalls will be available on Tuesday, June 13th. Early Arrival Fee is \$10 extra. Stalls are permanent 10 X 10 box stalls with doors & clay flooring. No stall doors or panels may be removed. Feed, Hay and Shavings are available on the show grounds. Orders must be received by 12:00 pm to be delivered the same day. Clean out fee of \$30 for persons not purchasing bedding. Manure to be disposed of in designated areas. NO MANURE IN TRASH CONTAINERS. NOTE: A \$55 grounds fee charged for all horses not purchasing a stall.

**CAMPERS:** Camper spaces are available at \$250/weekly. Please reserve your space on your entry form.

**SCHOOLING:** Schooling times will be posted or announced & are subject to change. Hunter Rings will be open for schooling on the day prior to the show. Time permitting, rings may also be open before and/or after the show each day for hacking, times to be posted or announced. No manual poling; no offsets of any type may be used while schooling. **Jumping will be permitted, in the rings, at scheduled times and only when medical personnel are on the grounds.**

**COURSES:** Courses will be posted a minimum of one hour prior to each class. In Hunter classes, fences will simulate fences found in the hunt field such as; brush, wall, in & out, Oxer, post and rails, and gates. At management's discretion, a dotted line may be put into effect to restrict the size of the courtesy circle in hunter classes.

**JUMP ORDER:** A rotating jump order will be established for all classes over fences. Riders or Trainers with conflicts due to having classes in multiple arenas must see the Paddock Masters in the affected rings so that the necessary adjustments can be made.

**HARD HATS MUST BE WORN AT ALL TIMES WHILE MOUNTED.**

**ATTIRE/HEADGEAR:** It is compulsory for riders in all Hunter, Jumper, and Hunt Seat Equitation classes, both open and restricted (including Hunter Hack), where jumping is required and when mounted anywhere on the show grounds to wear properly fastened protective headgear which meets or exceeds ASTM (American Society for Testing Materials)/SEI (Safety Equipment Institute) standards for equestrian use and carries the SEI tag. It must be properly fitted with harness secured. Any rider violating this rule at any time must immediately be prohibited from further riding until such headgear is properly in place. See GR801.2. All riders must be properly attired. Numbers must be worn and clearly visible. See USEF GR801.9.

**SAFETY & WELFARE:** Mileage to the nearest hospital with emergency care and Level 1 Trauma Center is 5 miles.

**ANIMAL WELFARE:** We require that all horses be treated with kindness, respect and compassion and should never be subject to mistreatment. Owners, trainers, riders and grooms, or their agents must use reasonable care in the handling and treatment of their horses whether owned or placed in their care for competition or for any other purpose. At all times, while the horse is on the show grounds, we will provide for the continuous well-being of the horse by vigorously enforcing the rules of the USEF which pertain to the welfare of the horse. USEF rules defining policy regarding abuse and use of whips will be strictly enforced. No poling, use of bamboo off-set or excessive use of the whip will be tolerated. The well-being of the horse must be considered above the demands of the breeders, trainers, riders, owners, dealers, organizers, sponsors, or officials. Violators may be subject to penalties pursuant to USEF rules. **In the event of an acute and serious injury to or illness of a horse on competition grounds when the owner or trainer of the horse or agent of the owner is not present, after reasonable effort to contact that individual has been made, competition management, in consultation with a licensed equine veterinarian, may authorize the provision of emergency veterinary treatment of the horse. If competition management so authorizes treatment under the provisions of this rule, competition management and veterinarian are not liable for any resulting costs, damages, losses, claims, or actions arising directly or indirectly from the treatment of the horse.**



## GENERAL RULES AND INFORMATION

**RIBBONS/TROPHIES/CHAMPIONSHIPS:** All classes receive a trophy and eight ribbons unless otherwise noted. Model classes will receive half points. Each section with at least 2 over fences and 1 under saddle class will receive a Champion & Reserve award based on points earned. Hunter Champion & Reserve awarded per USEF Subchapter HU-7. Jumper Champion & Reserve to be awarded per USEF JP110.

**PRIZES:** All prize money will be mailed to exhibitors within 30 days after the show. Prize money will be withheld if the recipients Social Security number is not on file. Prize money will be payable to the owner unless written authorization stating otherwise and complete alternate payee information is on file with the show secretary. Prize money to be distributed as follows: 30%, 22%, 15%, 12%, 11%, 10% (Except as noted).

**JUMPERS:** Ties in jumper classes will jump off for first place only. Ties for all other places will be determined by first round time.

**DOGS:** Dogs are not permitted to be loose on competition grounds and must be on a leash or otherwise contained. Individuals must not lead dogs on a leash while mounted. Dog owners are solely responsible for any damages, claims, losses, or actions resulting from their dogs' behaviors. Dog owners failing to comply with this rule may be subject to penalty under Chapters 6 and 7, as well as issuance of warning cards pursuant to rule GR 301. In addition, loose dogs may be impounded by Animal Control.

**OPERATION OF MOTORIZED VEHICLES:** Minors who do not have a valid driver's license which allows them to operate a motorized vehicle in the state in which they reside will not be permitted to operate a motorized vehicle of any kind, including, but not limited to, golf carts, motorcycles, scooters, or farm utility vehicles, on the competition grounds of licensed competitions. Minors who have a valid temporary license may operate the above-described motorized vehicles as long as they are accompanied by an adult with a valid driver's license. The parent/legal guardian or individual who signs the entry blank as a parent or guardian of a minor operating a motorized vehicle in violation of this rule are solely responsible for any damages, claims, losses or actions resulting from that operation. Violations of this rule will be cause for penalties against those responsible for the child committing the offense. Wheelchairs and other mobility assistance devices for individuals with disabilities are exempt from this rule.

The unsafe use of personal electronic transport devices, as determined by the competition officials and management in their sole discretion, that do not require a driver's license to operate, including but not limited to segways, hover boards, and single wheeled scooters is prohibited on competition grounds.

Operating such devices in areas where people gather may be deemed "unsafe use" if there is a risk of harm to others. If the operator of the device is a minor, the parent/legal guardian or individual who signs the entry blank as a parent or guardian of a minor operating the device in violation of this rule is accountable and may be subject to penalties. Wheelchairs and other mobility assistance devices for individuals with disabilities are exempt from this rule.

**RESPONSIBILITY:** Submission of entry to these shows constitutes an agreement to the following: Exhibitor agrees to indemnify and hold harmless Extraco Events Center & Blue Ribbon Horse Shows LLC. and its officials against any claims, demands, costs and expenses, including reasonable attorney fees for the defense thereof, arising from the conduct or management of Exhibitor's business or its use of the premises or from any breach on the part of the Exhibitor of any conditions of this Agreement, or contractors, agents, employees, guests, or invitees in or about the premises. In case of any action or proceeding brought against Extraco Events Center & Blue Ribbon Horse Shows LLC. Management by reason of any such claim, Exhibitor, upon notice, covenants to defend such action or proceeding by council acceptable to owner. Exhibitor is responsible for his/her own property and Extraco Events Center & Blue Ribbon Horse Shows LLC. Management is not responsible for accidents, fire or theft.

## DIRECTIONS TO EXTRACO EVENTS CENTER

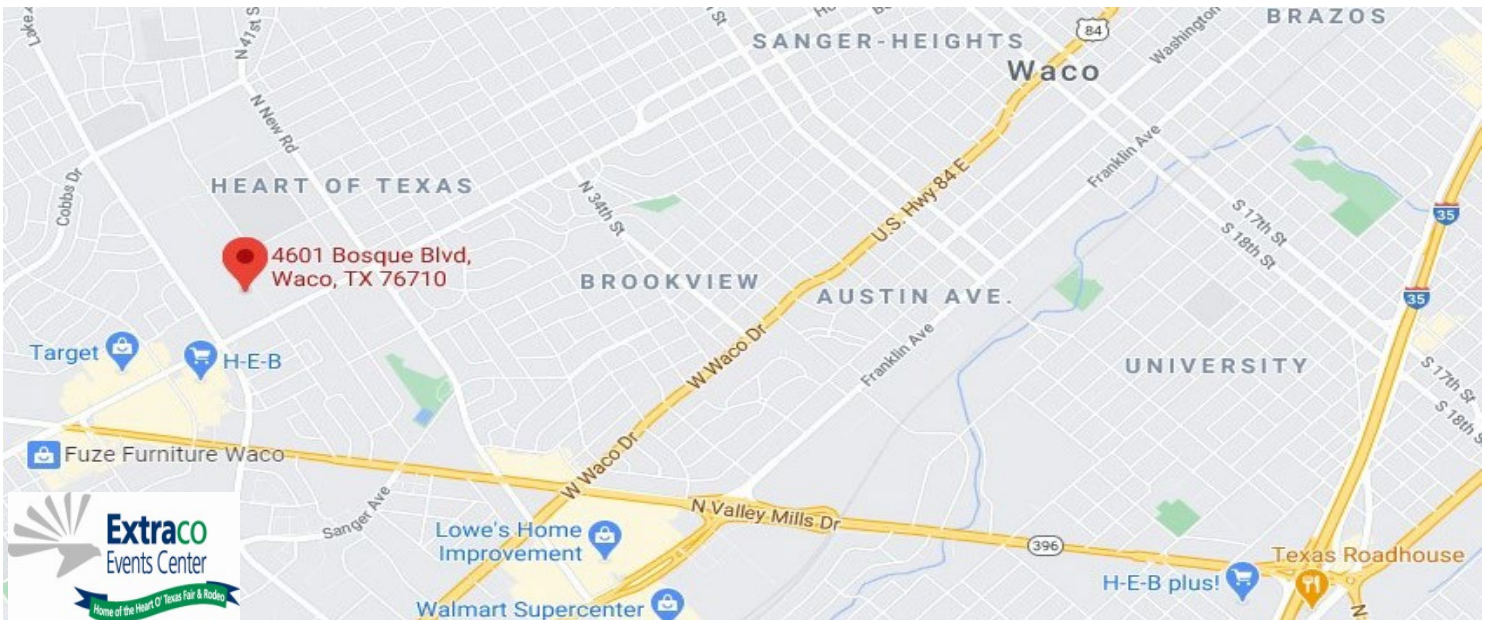

**Hwy. 6 from the West**- Take Bosque Blvd. Ext, turn left on Bosque to Lake Air, Extraco Events Center is on right

**I-35 from the South** - Take New Road Exit, turn left on New Road, go to Bosque and turn left. Go past the Extraco Events Center and turn right on Lake Air, Extraco Events Center is on the right

**I-35 from the North** - Take Valley Mills Dr. Exit. Turn right on Valley Mills Dr. Turn right on Lake Air, Extraco Events Center is on the right

**Hwy. 84 East** - Take Loop 340 North and follow directions as coming in from the North on I-35

**Hwy. 6 from the South** - Stay on Hwy 6 towards Meridian. Cross over I-35 and Hwy 84, exit Bosque Blvd. and turn right. Extraco Events Center is 1 1/2 miles on left

**Hwy. 77 from the South** - About 1/2 mile past the intersection of Hwy. 77 and Loop 340, turn left onto Garden Dr. will turn into New Road. Take New Road to Bosque Blvd. Turn Left on Bosque Blvd. Go past the Extraco Events Center and turn right on Lake Air, Extraco Events Center is on the right

## THJA RECOGNITION

Blue Ribbon Summer Festival I & II Horse Shows are operated in accordance with the current rules of the Texas Hunter and Jumper Association by which they are recognized and rated "A" in 3'3" & 3'6"

Performance Hunters; 3', 3'3", 3'6" & 3'9" Green Hunter; 3'3" & 3'6" Amateur Owner; 3'3" & 3'6" Junior Hunter; Pony Hunter, Green Pony Hunter, Children's Pony Hunter, Children's Hunter, Adult Hunter, Low Child Hunter, Low Adult Hunter, JR/AO Jumper, Children's Jumper and Adult Jumper. Points for placing in Junior, Pony, Children's and Adult Equitation and Opportunity Walk/Trot Hunter and Opportunity Cross Rails Hunters will be credited in accordance with the rules of THJA.

### WARNING!!!

**UNDER TEXAS LAW (CHAPTER 87, CIVIL PRACTICE AND REMEDIES CODE), AN EQUINE PROFESSIONAL IS NOT LIABLE FOR AN INJURY TO OR THE DEATH OF A PARTICIPANT IN EQUINE ACTIVITIES RESULTING FROM THE INHERENT RISKS OF EQUINE ACTIVITIES.**

## **MEMBERSHIP & ENTRY AGREEMENTS**

### **US EQUESTRIAN FEDERATION MEMBERSHIP AGREEMENT**

Life, senior active and junior active members shall be eligible to participate in all classes at Regular Competitions, Eventing Competitions at the Modified Level or above, Combined Driving Competitions at the Advanced Level, Dressage Competitions, Endurance Rides and Vaulting Competitions: (See GR828.4 of the Federation rules). Life, senior active and junior active members shall be eligible to participate in all classes at Regular Competitions, Eventing Competitions at the Modified Level or above and Combined Driving Competitions at the Advanced Level, Dressage, Reining and Vaulting Competitions and Endurance Rides. A non-member may participate as a handler, rider, driver, owner, lessee, or agent, at Regular Competitions, Eventing Competitions, Dressage Competitions, Reining Competitions and Combined Driving Competitions upon payment of a Show Pass fee. Participants in the following classes are exempted from the Requirements of this rule: 1) leadline; 2) exhibitions; 3) games and races; 4) classes for 4-H members; 5) walk trot (exception: Friesian performance FR231) and academy classes (academy classes are classes limited to horses used regularly in a lesson program); 6) USDF introductory level tests, pas de deux and quadrille classes; 7) NRHA Endorsed Reining Competitions. 8) Opportunity classes, 9) citizens of other nations who have proof, in English, of current membership in good standing of their own National Federation, 10) USEA beginner novice division; and 11) assistant handlers in Dressage Sport Horse Breeding classes.

### **FEDERATION ENTRY AGREEMENT**

By entering a Federation-licensed Competition and signing this entry blank as the Owner, Lessee, Trainer, Manager, Agent, Coach, Driver, Rider, Handler, Vaultor or Longeur and on behalf of myself and my principals, representatives, employees and agents, I agree that I am subject to the Bylaws and Rules of The United States Equestrian Federation, Inc. (the "Federation") and the local rules of competitions listed herein. I agree to be bound by the Bylaws and Rules of the Federation and of the competition. I will accept as final the decision of the Hearing Committee on any question arising under the Rules, and agree to release and hold harmless the competition, the Federation, their officials, directors and employees for any action taken under the Rules. I represent that I am eligible to enter and/or participate under the Rules, and every horse I am entering is eligible as entered. I also agree that as a condition of and in consideration of acceptance of entry, the Federation and/or the Competition may use or assign photographs, videos, audios, cable - casts, broadcasts, internet, film, new media or other likenesses of me and my horse taken during the course of the competition for the promotion, coverage or benefit of the competition, sport, or the Federation. Those likenesses shall not be used to advertise a product and they may not be used in such a way as to jeopardize amateur status. I hereby expressly and irrevocably waive and release any rights in connection with such use, including any claim to compensation, invasion of privacy, right of publicity, or to misappropriation. The construction and application of Federation rules are governed by the laws of the State of New York, and any action instituted against the Federation must be filed in New York State. See GR908.4.

### **THJA MEMBERSHIP STATEMENT**

THJA members shall be eligible to participate in all classes at competitions recognized by THJA. A person/horse may register with the THJA at a recognized horse show as long as the application(s) and payment accompanies the official horse show results. Registrations may also be completed online with a credit card at the THJA website before the end of the show. All riders and trainers, in addition to owners of THJA registered horses, must be members of the THJA for points to count.

## HUNTER DIVISIONS

For all Rated divisions, horses will jog for soundness under saddle by trotting a circle on a loose rein at the end of each over-fences performance. In Conformation classes, handlers must comply with social distancing guidelines.

### **\$1,125 3'9" High Performance Hunter**

Fences 3'9"

Individual Classes \$70

Section Entry Fee \$285

Open to all horses and riders

212, 213, 214 \$225 High Performance Hunter O/F

215 \$225 High Performance Handy Hunter

216 \$225 High Performance Hunter Under Saddle

*High Performance Hunter Champion and Reserve*

### **\$2,000 3'3" & 3'6" Performance Hunter**

Fences 3'3"/3'6"

Individual Classes \$55

Section Entry Fee \$240

Open to all horses and riders

6, 7, 8 \$200 Performance Hunter 3'3" O/F

9 \$200 Performance Handy Hunter 3'3"

10 \$200 Performance Hunter 3'3" Under Saddle

*Performance Hunter 3'3" Champion and Reserve*

1, 2, 3 \$200 Performance Hunter 3'6" O/F

4 \$200 Performance Handy Hunter 3'6"

5 \$200 Performance Hunter 3'6" Under Saddle

*Performance Hunter 3'6" Champion and Reserve*

### **\$2,000 3'6" and 3'9" Green Hunter**

Fences 3'6"/3'9"

Individual classes may not be entered.

Section Entry Fee \$240

15, 16, 17 \$200 3'6" Green Hunter O/F

18 \$200 3'6" Green Handy Hunter

19 \$200 3'6" Green Hunter Under Saddle

*3'6" Green Hunter Champion & Reserve*

20, 21, 22 \$200 3'9" Green Hunter O/F

23 \$200 3'9" Green Handy Hunter

24 \$200 3'9" Green Hunter Under Saddle

*3'9" Green Hunter Champion & Reserve*

### **\$2,000 3' and 3'3" Green Hunter**

Fences 3'/3'3"

Individual classes may not be entered.

Section Entry Fee \$240

133, 134, 135, 136 \$200 3' Green Hunter O/F

137 \$200 3' Green Hunter Under Saddle

*3' Green Hunter Champion and Reserve*

217, 218, 219, 220 \$200 3'3" Green Hunter O/F

221 \$200 3'3" Green Hunter Under Saddle

*3'3" Green Hunter Champion and Reserve*

## HUNTER DIVISIONS

### **\$1,000 Amateur Owner Hunter 3'6"**

#### **USEF Amateur Certification Required**

Fences 3'6"

Individual classes may not be entered.

Section Entry Fee \$240

25, 26, 27

\$200 3'6" Amateur Owner Hunter O/F

28

\$200 3'6" Amateur Owner Handy Hunter

29

\$200 3'6" Amateur Owner Hunter Under Saddle

*3'6" Amateur Owner Hunter Champion and Reserve*

### **\$1,000 Amateur Owner Hunter 3'3"**

#### **USEF Amateur Certification Required**

Fences 3'3"

Individual classes may not be entered.

Section Entry Fee \$240

35, 36, 37

\$200 3'3" Amateur Owner Hunter O/F

38

\$200 3'3" Amateur Owner Handy Hunter

39

\$200 3'3" Amateur Owner Hunter Under Saddle

*3'3" Amateur Owner Hunter Champion and Reserve*

### **\$2,000 3'6" Junior Hunter**

#### **USEF Measurement Cards Required**

Fences 3'6"

Individual classes may not be entered.

Section Entry Fee \$240

45, 46, 47

\$200 3'6" Junior Hunter 15/U O/F

48

\$200 3'6" Junior Handy Hunter 15/U

49

\$200 3'6" Junior Hunter 15/U Under Saddle

*3'6" Junior Hunter 15/U Champion and Reserve*

50, 51, 52

\$200 3'6" Junior Hunter 16-17 O/F

53

\$200 3'6" Junior Handy Hunter 16-17

54

\$200 3'6" Junior Hunter 16-17 Under Saddle

*3'6" Junior Hunter 16-17 Champion and Reserve*

### **\$2,000 3'3" Junior Hunter**

#### **USEF Measurement Cards Required**

Fences 3'3"

Individual classes may not be entered.

Section Entry Fee \$240

65, 66, 67

\$200 3'3" Junior Hunter 15/U O/F

68

\$200 3'3" Junior Handy Hunter 15/U

69

\$200 3'3" Junior Hunter 15/U Under Saddle

*3'3" Junior Hunter 15/U Champion and Reserve*

191, 192, 193

\$200 3'3" Junior Hunter 16-17 O/F

194

\$200 3'3" Junior Handy Hunter 16-17

195

\$200 3'3" Junior Hunter 16-17 Under Saddle

*3'3" Junior Hunter 16-17 Champion and Reserve*

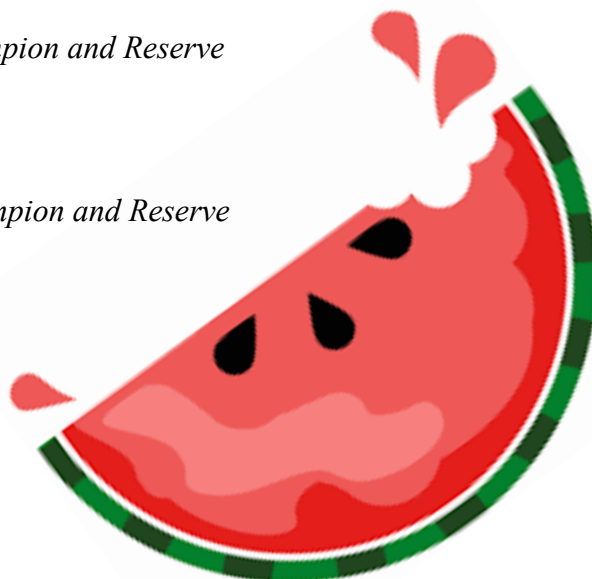

## HUNTER DIVISIONS

### Pony Hunter Section

71– Large Pony Model	77 – Medium Pony Model	83 – Small Pony Model	EACH \$25.00
222 – Small/Medium Pony Model	223 – Large Green Pony Model		EACH \$25.00

### \$1,000 Large Pony Hunter

Fences 2'9" - 3'	<b>USEF Measurement Cards Required</b>	Section Entry Fee \$240
72	\$200 Large Pony Conformation Hunter	
73, 74	\$200 Large Pony Hunter	
75	\$200 Large Pony Handy Hunter	
76	\$200 Large Pony Hunter Under Saddle	
<i>Large Pony Hunter Champion and Reserve</i>		

### \$1,000 Medium Pony Hunter

Fences 2'6"	<b>USEF Measurement Cards Required</b>	Section Entry Fee \$240
78	\$200 Medium Pony Conformation Hunter	
79, 80	\$200 Medium Pony Hunter	
81	\$200 Medium Pony Handy Hunter	
82	\$200 Medium Pony Hunter Under Saddle	
<i>Medium Pony Hunter Champion and Reserve</i>		

### \$1,000 Small Pony Hunter

Fences 2'3"	<b>USEF Measurement Cards Required</b>	Section Entry Fee \$240
84	\$200 Small Pony Conformation Hunter	
85, 86	\$200 Small Pony Hunter	
87	\$200 Small Pony Handy Hunter	
88	\$200 Small Pony Hunter Under Saddle	
<i>Small Pony Hunter Champion and Reserve</i>		

### \$500 Small/Medium Green Pony Hunter

Fences 2'3" (Small), 2'6" (Medium)	<b>USEF Measurement Cards Required</b>	Section Entry Fee \$215
89	\$100 Small/Medium Green Pony Conformation Hunter	
90, 91, 92	\$100 Small/Medium Green Pony Hunter O/F	
93	\$100 Small/Medium Green Pony Hunter Under Saddle	
<i>Small/Medium Green Pony Hunter Champion and Reserve</i>		

### \$500 Large Green Pony Hunter

Fences 2'9"	<b>USEF Measurement Cards Required</b>	Section Entry Fee \$215
94	\$100 Large Green Pony Conformation Hunter	
95, 96, 97	\$100 Large Green Pony Hunter O/F	
98	\$100 Large Green Pony Hunter Under Saddle	
<i>Large Green Pony Hunter Champion and Reserve</i>		

### \$500 Children's Pony Hunter

To be ridden by juniors. No cross entry into "A" rated Pony divisions. USEF Measurement Cards Required		
Fences 2' Small, 2'3" Med, 2'6" Large	Individual Classes \$45	Section Entry Fee \$215
99, 100, 101, 102	\$100 Children's Pony Hunter O/F	
103	\$100 Children's Pony Hunter Under Saddle	
<i>Children's Pony Hunter Champion and Reserve</i>		



## HUNTER DIVISIONS

### \$1,000 Children's Hunter

Fences 3'	Individual Classes \$45	Section Entry Fee \$215
108, 109, 110, 111	\$100 Children's Hunter 14/U O/F	
112	\$100 Children's Hunter 14/U Hunter Under Saddle <i>Children's Hunter 14/U Champion and Reserve</i>	
113, 114, 115, 116	\$100 Children's Hunter 15-17 O/F	
117	\$100 Children's Hunter 15-17 Under Saddle <i>Children's Hunter 15-17 Champion and Reserve</i>	

### \$1,500 Adult Amateur Hunter USEF Amateur Certification Required

Fences 3'	Individual Classes \$45	Section Entry Fee \$215
118, 119, 120, 121	\$100 Adult Amateur Hunter 18-35 O/F	
122	\$100 Adult Amateur Hunter 18-35 Under Saddle <i>Adult Amateur Hunter 18-35 Champion and Reserve</i>	
123, 124, 125, 126	\$100 Adult Amateur Hunter 36-49 O/F	
127	\$100 Adult Amateur Hunter 36-49 Under Saddle <i>Adult Amateur Hunter 36-49 Champion and Reserve</i>	
128, 129, 130, 131	\$100 Adult Amateur Hunter 50 & Over O/F	
132	\$100 Adult Amateur Hunter 50 & Over Under Saddle <i>Adult Amateur Hunter 50 &amp; Over Champion and Reserve</i>	

### Modified Children/Adult Hunter

Horse/Rider combination may **not** cross enter into any other THJA "A" rated hunter sections.

Fences 2'6"	Individual Classes \$45	Section Entry Fee \$155
141, 142, 143	Modified Children/Adult Hunter O/F	
144	Modified Children/Adult Hunter Under Saddle <i>Modified Children/Adult Hunter Champion and Reserve</i>	

### Low Children's Hunter Horse

Horse/Rider combination may **not** cross enter into any class at the same competition where fences exceed 2'9".

Riders may **not** cross enter into any class at the same competition where fences exceed 1.15m or 3'9"

Fences 2'6"	Individual Classes \$45	Section Entry Fee \$155
228, 229, 230	Low Children's Hunter O/F	
231	Low Children's Hunter Under Saddle <i>Low Children's Hunter Champion and Reserve</i>	

### Low Adult Amateur Hunter

Horse/Rider combination may **not** cross enter into any class at the same competition where fences exceed 2'9".

Riders may **not** cross enter into any class at the same competition where fences exceed 1.15m or 3'9"

Fences 2'6"	Individual Classes \$45	Section Entry Fee \$155
232, 233, 234	Low Adult Hunter O/F	
235	Low Adult Hunter Under Saddle <i>Low Adult Amateur Hunter Champion and Reserve</i>	

## HUNTER DIVISIONS

### 2'9" USHJA Hunter

Open to horses and ponies.

Individual Classes \$45

Section Entry Fee \$155

145, 146, 147 2'9" USHJA Hunter O/F

148 2'9" USHJA Hunter Under Saddle

*2'9" USHJA Hunter Champion and Reserve*

### 2'3" & 2'6" USHJA Hunter

Open to all riders on horses or ponies.

Individual classes \$45

160, 161 2'6" USHJA Hunter

162 2'6" USHJA Hunter Under Saddle

*2'6" USHJA Hunter Champion and Reserve*

157, 158 2'3" USHJA Hunter

159 2'3" USHJA Hunter Under Saddle

*2'3" USHJA Hunter Champion and Reserve*

### Baby Green Hunter

Open to horses and ponies in their first year of showing.

Fences 2'3"-2'6"

Individual Classes \$45

Section Entry Fee \$155

149, 150, 151 Baby Green Hunter O/F

152 Baby Green Hunter Under Saddle

*Baby Green Hunter Champion and Reserve*

### \$500 "TAKE 2" Thoroughbred Hunter

*Sponsored by Take 2 Second Career Thoroughbred Program,*

New York Thoroughbred Horseman's Association and The New York Racing Association

Horse registration must be verified by one of the following methods:

- The "Jockey Club Certificate of Foal Registration" (a copy is acceptable)
- The horse's lip tattoo, the horse's 5-cross pedigree and the successful tattoo lookup result from The Jockey Club's Tattoo Identification Services, (located at [registry.jockeyclub.com](http://registry.jockeyclub.com)).
- If neither of the above is available, a letter from The Jockey Club verifying the horse's identity.
- The following information must also be provided; Thoroughbred's registered name with The Jockey Club, show name (if different than above), registration number or tattoo number, and the name of the sire and dam.

A minimum of 3 entries are required.

Fences 3'

Individual classes \$45

Section Entry Fee \$130

533, 534 \$200 "Take 2" Thoroughbred Hunter Over Fences

535 \$100 "Take 2" Thoroughbred Hunter Under Saddle

*"Take 2" Thoroughbred Hunter Champion and Reserve*



## HUNTER DIVISIONS

### Limit Rider Hunter

Open to any riders who have not won six (6) blue ribbons over fences, including Equitation, at a THJA or USEF recognized show.

Fences 2'6"  
153, 154, 155  
156

Limit Rider Hunter O/F

Limit Rider Hunter Under Saddle

Individual Classes \$45

Section Entry Fee \$155

*Limit Rider Hunter Champion and Reserve*

### Short/Medium/Long Stirrup

Open to Junior and Amateur exhibitors in their first two (2) show seasons at USEF Regular Member shows, mounted on horses or ponies. Horse/Rider combinations may not cross enter into any other classes at the same horse show.

Fences 18" – 24"

NO OXERS

Individual Classes \$40

236, 237, 238  
239

Short/Medium/Long Stirrup Hunter O/F

Short/Medium/Long Stirrup Hunter Under Saddle

*Short/Medium/Long Stirrup Hunter Champion and Reserve*



Professional Quality Custom Show Jumping Equipment for Sale  
or Lease

Family owned and operated, we pride ourselves on producing the finest show jumps in Zone 7 and will customize any jump. We are the largest distributor for jump poles in the central United States and offer the lowest rates.

From bare poles to full Hunter-Jumper rings, jump cups and meter tracks; we have everything you need.

**Contact Aaron McMellan**

[armac80@gmail.com](mailto:armac80@gmail.com) 214-729-7952

\*\*If you would like to pre-order equipment to purchase at the show, please call or email us by Sept. 1st. Doing so will save you on shipping fees and you can take advantage of the 10% discount for purchases made during the horse show. Go to the following link to view our price sheet and inventory list.

<http://tinyurl.com/HighStandardJumps>

## OPPORTUNITY CLASSES

### Opportunity Walk/Trot Cross Rails Equitation

Riders may cross into Opportunity W/T Cross Rails ONLY. NO OXERS Individual classes \$40  
 176, 177, 178 Opportunity W/T Cross Rails Equitation  
 179 Opportunity W/T Cross Rails Equitation Flat  
*Opportunity W/T Cross Rails Champion and Reserve*

### Opportunity Walk/Trot/Canter Cross Rails Equitation

Riders may cross into Opportunity 2' ONLY. NO OXERS Individual classes \$40  
 180, 181, 182 Opportunity W/T/C Cross Rails Equitation  
 183 Opportunity W/T/C Cross Rails Equitation Flat  
*Opportunity W/T/C Cross Rails Champion and Reserve*

### Opportunity 2' Hunter

Riders may cross into Opportunity Cross Rails or 2'3" ONLY. NO OXERS Individual classes \$40  
 167, 168, 169 Opportunity 2' Hunter Over Fences  
 170 Opportunity 2' Hunter Under Saddle  
*Opportunity 2' Champion and Reserve*

### Opportunity 2'3" Hunter

Riders may cross enter into Opportunity 2' ONLY. Individual classes \$40  
 163, 164, 165 Opportunity 2'3" Hunter  
 166 Opportunity 2'3" Hunter Under Saddle  
*Opportunity 2'3" Hunter Champion and Reserve*

Opportunity Warm-Up Classes – 720, 721, 722, 723

Individual classes \$40

### Add Back Classes

\$10/horse add back

Individual classes \$45

701, 702, 703, 704, 705, 706, 707, 708, 709, 710, 711, 712, 713, 714, 715, 716

## HUNT SEAT EQUITATION CLASSES

ALL CLASSES TO BE JUDGED IN ACCORDANCE WITH CURRENT USEF STANDARDS FOR EQUITATION

Entry Fee (Per Class) \$40

\*\*Open to Junior Riders. Same horse/rider combination may not cross enter between heights\*\*

301 Junior Equitation 14 & Under Over Fences**	Fences 3'
302 Junior Equitation 14 & Under Flat	
303 Junior Equitation 15-17 Over Fences**	Fences 3'6"
304 Junior Equitation 15-17 Flat	
305 Children's Equitation Over Fences **	Fences 3'
306 Children's Equitation Flat	
307 Adult Equitation Over Fences	Fences 3'
308 Adult Equitation Flat	
309 Pony Equitation Over Fences (WIHS) (USEF Measurement Card Req.)	Fences 2'3"/2'6"/3'
310 Pony Equitation Flat	
311 Limit Equitation Over Fences	Fences 2'6"
312 Limit Equitation Flat	
313 Modified Children/Adult Equitation Over Fences	Fences 2'6"-2'9"
314 Modified Children/Adult Equitation Flat	

## HUNT SEAT EQUITATION CLASSES

ALL CLASSES TO BE JUDGED IN ACCORDANCE WITH CURRENT USEF STANDARDS FOR EQUITATION

### **315 Marshall & Sterling U.S. Pony Medal**

Entry Fee \$50

Open to Junior Active Members of the Federation who have not yet reached their 18th birthday, on ponies 14.2 hands and under. Ages and heights per USEF rules. Riders entered in this class cannot cross enter into a USEF Medal Class at the same competition. Two tests (1-9) are required during the first round. Only one rider per pony. Three competitors must complete the course. (USEF Measurement Cards Required)

### **316 Dover Saddlery/USEF Hunter Seat Medal**

Entry Fee \$50

Open to Junior Active Members of the Federation who have not yet reached their 18th birthday. To be shown over a course of not less than eight obstacles at 3'6" which must include one combination including an oxer and two changes of direction (change of lead) after the first obstacle. Only one rider per horse. To fill a class Three competitors must complete the course.

### **317 ASPCA Maclay Horsemanship**

Entry Fee \$50

Open to Junior patrons of the ASPCA who are under 18 years of age. Rider & trainer must be members of the ASPCA/NHSAA. Flat to count 50%. One rider per horse. To fill class 6 competitors must complete the course.

### **318 Taylor Harris National Children's Medal**

Entry Fee \$50

Open to Junior members of the USEF and Equine Canada who have never competed in a National Equitation Final with fences at 3'6". To be shown over a minimum of eight fences 2'9" to 3' in height, spread not to exceed fence height. The top four riders are required to perform at least two individual tests from USEF tests 1-17. There is no minimum requirement to fill the class.

### **Washington International Horse Show Equitation Classes**

Open to junior members of USEF or Equine Canada. Three riders must complete the course for the class to be included in the National Ranking. Only one rider per horse, unless the judge requests a change. Classes to be judged in accordance with the current USEF standards for equitation. Each phase to be conducted under their own specifications and pinned separately, as well as an overall placing.

#### **319 Hunter Phase**

Entry Fee \$50

To be shown over a minimum of 8 jumps at 3'6". A numerical score will be given for the first round only. Further testing optional; USEF tests 1-19.

#### **320 Jumper Phase**

Entry Fee \$50

To be shown over a minimum of 10 jumps at 1.10m. A minimum of two double or one triple combination are required. There must be at least two changes of direction after the first fence. In addition, at least two of the following are required and more are recommended: vertical – no ground lines; Liverpool; narrow jump – minimum width 8'; one or more of the following – triple bar, Swedish oxer, fan jump. A Time Allowed will be used based on a speed of 360 yards per minute. The judge will give a numerical score for each competitor's round. The announcer will announce the judge's numerical score and then deduct time faults as follows: one point for each commenced second over the Time Allowed. Management may elect to hold the Jumper Phase as a Table II.2c (Power & Speed) competition, in which case the Time Allowed will apply only in the "speed" phase and must be computed at 382 yards per minute. Further testing will be optional; USEF tests 1-19.

#### **321 EMO Insurance/USHJA 3'3" Jumping Seat Medal**

Entry Fee \$50

Open to Junior Active members of the Federation and USHJA who have not reached their 18th birthday (per USEF rules). This class will be held in a jumper ring with fences at 3'3" in height to include one double or triple combination with Liverpool optional. Only running martingales used in conventional manner.

#### **322 Ariat Adult Medal**

Entry Fee \$50

Open to all riders eligible to compete in the Adult Hunter Section at this show. A rider may not compete in any hunter or equitation class where fences exceed 3'3" or jumper class at 1.20m except USHJA National Derby.

#### **323 USHJA 3'3" Adult Jumping Seat Medal**

Entry Fee \$50

Open to Amateur Active Members of the USEF and USHJA who are 18 years of age or older (per USEF rules). The jumping phase of the class shall be held prior to the Flat Phase over a Jumper style course with a minimum of ten numbered fences at the respective height and spread. Course may include a dry Liverpool.

#### **324 USHJA 3'3" Hunter Seat Medal**

Entry Fee \$50

A.) Open to Junior Active Members of the USEF and USHJA. Foreign residents who are also members of USEF and USHJA will be eligible to compete. Eligible riders may not compete in any of the following within the same competition year **(Dec 1-Nov 30)**: 1) ASPCA Maclay Finals. 2) USEF Hunter Seat Medal Finals. 3) USEF Show Jumping Talent Search Finals (East or West). 4) USHJA Gladstone Cup Equitation Classic. 5) WIHS Equitation Classic Finals. 6) Jump Canada Medal Finals. 7) North American Junior Equitation Championship. B.) **Any Junior rider that has competed at 1.30m or higher will not be eligible to compete in a USHJA 3'3" Hunter Seat Medal class or Finals.** C.) **Riders may not compete in a Dover/USEF Hunter Seat Medal and USHJA 3'3" Hunter Seat Medal Class at the same competition.** D.) Riders accumulating a minimum of ten points (10) in any USHJA 3'3" Hunter Seat Medal classes between August 2 of the previous competition year and August 1 of the current competition year will be eligible to compete in the USHJA 3'3" Hunter Seat Medal Finals. The USHJA, at its discretion, can open up qualifying procedures to allow for additional entries should insufficient entries be received by the deadline to fill this championship. Additional riders will be invited based on their point earned. E.) Once a rider has won the USHJA 3'3" Hunter Seat Medal Finals, she/he is not eligible to compete in the **USHJA 3'3" Hunter Seat Medal class or Finals** again. F.) Once a rider has competed in any of the aforementioned finals, they remain ineligible to compete in the 3'3" Hunter Seat Medal class or Finals.

## HUNTER CLASSICS

A minimum of ten (10) entries will be required for all Hunter Classics. Classics with less than ten (10) entries may be combined where appropriate. The first round of all Hunter Classics listed below will be the class designated by an asterisk (on the schedule). To be judged on performance, soundness, suitability and manners and scored under the Open Numeric Judging System. Each competitor will jump one round of approximately 10 jumps. The top 10 will return for a second round. Each round to count 50% of the total score. Participants must enter, in the show office, prior to the start of their respective division classes the day of the classic. Formal attire in accordance with HU146.12 and GR 801.2.

### **\$2,000 Junior/Amateur Owner Hunter Classics**

<b>Class 506</b>	<b>\$1,000 Junior Hunter Classic</b>	<b>Entry Fee \$100</b>
<b>Class 507</b>	<b>\$1,000 Amateur-Owner Hunter Classic</b>	<b>Entry Fee \$100</b>

Open to any horse/rider combination that has entered and completed a course in at least 2 classes in the Junior or Amateur-Owner Hunter sections at the same show. Fences to be set at the appropriate height according to section.

(1) \$300      (2) \$220      (3) \$150      (4) \$120      (5) \$110      (6) \$100

### **\$1,000 Pony Hunter Classic**

<b>Class 509</b>		<b>Entry Fee \$100</b>
	Small ponies jump 2'3"	Medium ponies jump 2'6"      Large ponies jump 2'9"-3'

To be eligible to compete in the Pony Hunter Classic, the same pony and rider combination must have entered and completed a course in at least 2 classes in the Regular or Green Pony Hunter Division at the same show.

The top 12 ponies will return for the second round per USEF rules.

(1) \$300      (2) \$220      (3) \$150      (4) \$120      (5) \$110      (6) \$100

### **\$1,000 NAL/WIHS Child/Adult Hunter Classics**

<b>Class 504</b>	<b>\$500 NAL/WIHS Children's Hunter Classic</b>	<b>Entry Fee \$50</b>
<b>Class 505</b>	<b>\$500 NAL/WIHS Adult Hunter Classic</b>	<b>Entry Fee \$50</b>

Open to any horse/rider combination that has entered and completed a course in at least 2 classes in the Children or Adult Hunter sections at the same show.

(1) \$150      (2) \$110      (3) \$75      (4) \$60      (5) \$55      (6) \$50

### **\$500 2'6" Hunter Classic**

<b>Class 510</b>	<b>Entry Fee \$50</b>
------------------	-----------------------

Open to any exhibitors in Modified Child/Adult, Limit and Children's Hunter Pony classes. Classic will run with 2 rounds; each round will count 50%.

(1) \$150      (2) \$110      (3) \$75      (4) \$60      (5) \$55      (6) \$50



## HUNTER CLASSICS

### \$1,000 USHJA Green Hunter Challenge

#### Class 514

Fences 3' or 3'3"



Entry Fee \$115

To be judged on performance, soundness, suitability and manners. To be scored under the open numeric system. Each competitor will jump one round of approximately 10 jumps. The top 12 will return for a second round. Each round to count 50% of the total score. To be eligible to compete, the horse/rider combination must have competed in the Green Hunter section at this show. Fences to be set at the appropriate height according to section. **Minimum of 3 entries.** Prize Money will be distributed as follows:

1st-30%, 2nd-22%, 3rd-13%, 4th-8%, 5th-6%, 6th-5%, 7th-4%, 8th-3%, 9th-3%, 10th-2%, 11th-2%, 12th 2%



### \$500 USHJA Zone 7 Handy Hunter Challenges

WEEK 1 ONLY



For both classes: Formal attire requested but not required. The class will run in accordance with HU 122.6 and include at least one in & out, a bending line, a long approach to a single oxer, and a trot fence. The use of natural obstacles encouraged but not mandatory.

Eligibility: Open to junior and amateur riders whose home zone of record is Zone 7 and are active members of USEF and USHJA before start of Handy Hunter Challenge. Horses must be registered with USHJA in order to participate. Riders may only compete on one horse or pony per Handy Hunter Challenge.

#### Class 512 2'9" Children's/Adult Amateur Handy Hunter Challenge NO ENTRY FEE REQUIRED

The Challenge will be held as a one round Handy Hunter Class with a minimum of 10 fences set at 2'9" in height with spreads not to exceed height. There will be three (3) high options set at 3' in height with spreads not to exceed height. Riders entered in Challenge may not cross enter into any other class where fence heights exceed 3'1" (.95m) at same show. Horses ridden in the Challenge may compete with a different rider in other classes that exceed 3'0" in height at the same show.

(1) \$150 (2) \$110 (3) \$75 (4) \$50 (5) \$35 (6) \$30 (7) \$25 (8) \$25

#### Class 515 3' Children's/Adult Amateur Handy Hunter Challenge NO ENTRY FEE REQUIRED

The Challenge will be held as a one round Handy Hunter Class with a minimum of 10 fences set at 3' in height with spreads not to exceed height. There will be three (3) high options set at 3'3" in height with spreads not to exceed height. Riders entered in Challenge may not cross enter into any other class where fence heights exceed 3'3" (1 m) at same show. Horses ridden in the Challenge may compete with a different rider in other classes that exceed 3'3" in height at the same show.

(1) \$150 (2) \$110 (3) \$75 (4) \$50 (5) \$35 (6) \$30 (7) \$25 (8) \$25

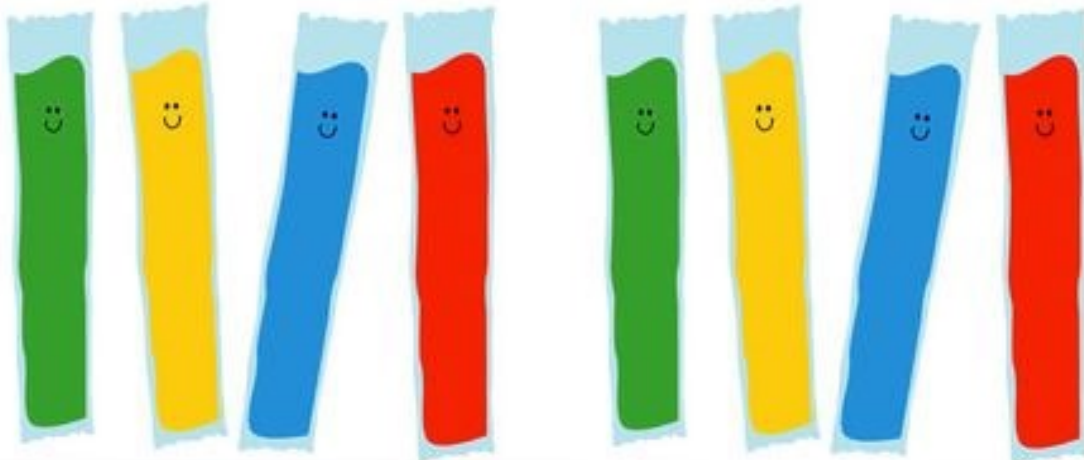

## \$5,000 USHJA National Hunter Derby



### Class 511

Fences 3', Options 3"5"

**Entry Fee: \$300**

**Nominating Fee: \$50**

In order for National Hunter Derby Zone HOTY bonus points to be awarded, riders must complete a USHJA Exhibitor Declaration Form. Management will require that the same horse/rider combination must have entered and shown in at least 2 classes during the same competition. All riders in the Top 8 overall must ride for ribbons in order to receive prize money. Minimum of 12 entries. Riders, owners and trainers must be active current members of the USEF and USHJA before the start of the class. The order of go will be posted a minimum of one (1) hour prior to the start of the class. (see GR202) Horses and ponies competing in this class must be registered with USHJA prior to the start of the class to be eligible for Zone HOTY bonus points and must have an active USEF recording. Distances will not be adjusted for ponies. In each round, after the judges' base score is given, one point will be added for each high option fence jumped without major fault (i.e. refusal, knockdown), up to a maximum of four. During the two phases of the National Hunter Derby, all horses entered must be ridden in official horses show schooling areas unless Management designates a specific schooling area for National Hunter Derby horses. Riders must wear their horse's Derby competition number while mounted. This includes horses entered simultaneously in another class, if any. Entered horses ridden or schooled elsewhere on the competition grounds or NOT wearing their Derby competition number will be eliminated from competing in the Derby and the entry fee will be forfeited.

### First Round: Classic Hunter Course

A minimum of 10 obstacles must be offered in the Classic Hunter Round. Fence height 3'0". There must be 4 option fences set at 3'5". At least one In and Out. At least one Bending Line. At least one line with an unrelated distance. At least one long approach. To be judged on performance, hunter pace and style, movement and brilliance.

### Second Round: Handy Hunter Course

A minimum of 8 obstacles must be offered in the Handy Hunter Round. Fence height 3'0". There must be 4 option fences set at 3'5". The course should simulate riding over hunt country and must have a minimum of two handy options, such as: tight turns, different tracks, clever options for jump approaches, pen type obstacles, hand gallop a jump, trot a lowered obstacle not to exceed 2'6" in height, halt and/or back. Only top 12 horses from First Round, after all ties are broken, are eligible to return for Second Round. Numeric round scores and bonus points will be announced separately and will be combined for a total round 2 score. Round 1 and round 2 scores will be combined to determine final placings.

(1)\$1500 (2)\$1100 (3)\$650 (4)\$400 (5)\$300 (6)\$250 (7)\$200 (8)\$150 (9)\$150 (10)\$100 (11)\$100 (12)\$100



## Quail Hollow Tack

## JUMPER DIVISIONS

Jump order may be drawn and posted prior to the first class. Horses tied for other than 1st place will be placed based on 1st round time. Time allowed in accordance with JP 129. All sections/classes will be operated under applicable USEF, USHJA, Zone VII and THJA. Children & Adult Jumper will be combined if there are less than eight in either section. All horses competing at Meter 1.20 and above must pay a nomination fee of \$175.

0.75 Meter = Fences 2'5" spreads 2'7"-2'11"  
 0.80 Meter = Fences 2'7" spreads 2'9"-3'1"  
 0.85 Meter = Fences 2'9" spreads 2'11"-3'3"  
 0.90 Meter = Fences 2'11" spreads 3'1"-3'5"  
 0.95 Meter = Fences 3'1" spreads 3'3"-3'7"  
 1.00 Meter = Fences 3'3" spreads 3'5"-3'9"  
 1.05 Meter = Fences 3'5" spreads 3'7"-3'11"

1.10 Meter = Fences 3'7" spreads 3'9"-4'1"  
 1.15 Meter = Fences 3'9" spreads 3'11"-4'3"  
 1.20 Meter = Fences 3'11" spreads 4'1"-4'5"  
 1.25 Meter = Fences 4'1" spreads 4'3"-4'7"  
 1.30 Meter = Fences 4'3" spreads 4'5"-4'9"  
 1.35 Meter = Fences 4'5" spreads 4'7"-4'11"  
 1.40 Meter = Fences 4'7" spreads 4'9"-5'1"

### .75 Meter Jumper

461	.75 Meter Jumper IIBR (Clear Round)	Entry Fee \$40/Class
462	.75 Meter Jumper Table II,2b	
463	.75 Meter Jumper Table II,2c	
467	.75 Meter Jumper Table II,1	
<i>.75 Meter Jumper Champion and Reserve</i>		

### .85 Meter Jumper

401	.85 Meter Jumper IIBR (Clear Round)	Entry Fee \$40/Class
402	.85 Meter Jumper Table II,2b	
403	.85 Meter Jumper Table II,2c	
404	.85 Meter Jumper Table II,1	
<i>.85 Meter Jumper Champion and Reserve</i>		

### .90 Meter Jumper

405	.90 Meter Jumper IIBR (Clear Round)	Entry Fee \$40/Class
406	.90 Meter Jumper Table II,2b	
407	.90 Meter Jumper Table II,2c	
408	.90 Meter Jumper Table II,1	
<i>.90 Meter Jumper Champion and Reserve</i>		

### .95 Meter Jumper

409	.95 Meter Jumper IIBR (Clear Round)	Entry Fee \$40/Class
410	.95 Meter Jumper Table II,2b	
411	.95 Meter Jumper Table II,2c	
412	.95 Meter Jumper Table II,1	
<i>.95 Meter Jumper Champion and Reserve</i>		

### 1.00 Meter Jumper

413	1.00 Meter Jumper IIBR (Clear Round)	Entry Fee \$40/Class
414	1.00 Meter Jumper Table II,2b	
415	1.00 Meter Jumper Table II,2c	
416	1.00 Meter Jumper Table II,1	
<i>1.00 Meter Jumper Champion and Reserve</i>		

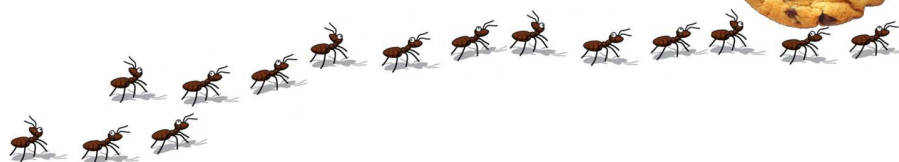

# JUMPER DIVISIONS

## “Take 2” \$750 Thoroughbred Jumper

Minimum of 4 horses

- 458 1.00 Meter \$250 Take 2 Table II,2b
- 459 1.00 Meter \$250 Take 2 Table II,2b
- 460 1.00 Meter \$250 Take 2 Table II,2c

Entry fee \$50/Class



*“Take 2” Thoroughbred Jumper Champion and Reserve*

## 1.05 – 1.10 Meter Jumper

- 417 1.05 Meter Jumper Table II,2b
- 418 1.05 Meter Jumper Table II,2b
- 419 1.10 Meter Jumper Table II,2c
- 420 1.10 Meter Jumper Table II,1

Entry Fee \$40/Class

*1.05-1.10 Meter Jumper Champion and Reserve*

## 1.15 Meter Jumper

**\$10/horse Add Back**

Entry Fee \$50/Class

- 421 1.15 Meter Jumper Table II,2b
- 422 1.15 Meter Jumper Table II,2b
- 423 1.15 Meter Jumper Table II,2c

*1.15 Meter Jumper Champion and Reserve*

## \$1,500 1.20 – 1.25 Meter Jumpers

**Nominating Fee Required**

Entry Fee \$50/Class

- 424 \$500 1.20 Meter Jumper II,2b
- 425 \$500 1.20 Meter Jumper Table II,2b
- 426 \$500 1.25 Meter Jumper Table II,2c

*1.20 – 1.25 Meter Jumper Champion and Reserve*

## \$4,500 1.30 Meter Jumper

**Nominating Fee Required**

- 427 \$1,000 1.30 Meter Jumper Table II,2b Entry Fee \$100
- 428 **\$2,500 1.30 Meter USHJA Level 3 Classic Table II,2b \*\*Welcome Stake\*\*** Entry Fee \$250

Minimum of 15 entries for Welcome Stake.

Open to horses that have competed in at least one other class at this competition.

- 429 \$1,000 1.30 Meter Jumper Table II,2c Entry Fee \$100

*1.30 Meter Jumper Champion and Reserve*

## Pony Jumper

Open to Ponies 14.2 hands & under ridden by a junior. **USEF measurement card required.**

- 446 1.05 Meter Pony Jumper Table II,2b Entry Fee \$40/Class
- 447 1.05 Meter Pony Jumper Table II,1
- 448 1.05 Meter Pony Jumper Table II,2c

*Pony Jumper Champion and Reserve*

## Modified Children/Adult Jumper

Open to Junior and Adult Amateur riders per USEF Section JP118.

Horse/Rider may cross enter into other jumper sections where eligible.

- 464 .90 Meter Modified Children/Adult Jumper, Table II,2b Entry Fee \$40/Class
- 465 .90 Meter Modified Children/Adult Jumper, Table II,2c
- 466 .90 Meter Modified Children/Adult Jumper, Table II,1

*Modified Children/Adult Jumper Champion and Reserve*

## JUMPER DIVISIONS

### Low Children & Adult Jumper

Open to Junior and Adult Amateur riders per USEF Section JP118.  
Horse/Rider may cross enter into other jumper sections where eligible.

#### \$10 Add Back/Horse

Entry Fee \$50/Class

- 430 1.00 Meter Low Children Jumper, Table II,2b
- 431 1.00 Meter Low Children Jumper, Table II,2b
- 432 1.05 Meter Low Children Jumper, Table II,2c
- 433 1.05 Meter Low Children Jumper, Table II,1

*Low Children Jumper Champion and Reserve*

- 434 1.00 Meter Low Adult Jumper Table II,2b
- 435 1.00 Meter Low Adult Jumper, Table II,2b
- 436 1.05 Meter Low Adult Jumper Table II,2c
- 437 1.05 Meter Low Adult Jumper Table II,1

*Low Adult Jumper Champion and Reserve*



### High Children & Adult Jumper

Open to Junior and Adult Amateur riders per USEF Section JP118.  
Horse/Rider may cross enter into other jumper sections where eligible.

#### \$10 Add Back/Horse

Entry Fee \$50/Class

- 438 1.10 Meter High Children Jumper, Table II,2b
- 439 1.10 Meter High Children Jumper, Table II,2b
- 440 1.15 Meter High Children Jumper, Table II,2c
- 441 1.15 Meter High Children Jumper, Table II,1

*High Children Jumper Champion and Reserve*

- 442 1.10 Meter High Adult Jumper Table II,2b
- 443 1.10 Meter High Adult Jumper, Table II,2b
- 444 1.15 Meter High Adult Jumper Table II,2c
- 445 1.15 Meter High Adult Jumper Table II,1

*High Adult Jumper Champion and Reserve*

### \$1,200 1.20-1.25 Meter Low Junior/Amateur Jumper

Horses in this section must be ridden by an Amateur or amateur member of the owner's family, or by a Junior exhibitor

#### Nominating fee required

Entry Fee \$50/Class

- 452 \$400 1.20 Meter Low Junior/Amateur Jumper II,2b
- 453 \$400 1.25 Meter Low Junior/Amateur Jumper II,2c
- 454 \$400 1.20 Meter Low Junior/Amateur Jumper II,1

*Low Junior/Amateur Jumper Champion and Reserve*

### \$1,500 1.30-1.35 Meter Medium Junior/Amateur Jumper

Horses in this section must be ridden by an Amateur or amateur member of the owner's family, or by a Junior exhibitor.

#### Nominating fee required

Entry Fee \$55/Class

- 455 \$500 1.30 Meter Medium Junior/Amateur Jumper II,2b
- 456 \$500 1.35 Meter Medium Junior/Amateur Jumper II,2c
- 457 \$500 1.30 Meter Medium Junior/Amateur Jumper II,1

*Medium Junior/Amateur Jumper Champion and Reserve*



## JUMPER CLASSICS

Entries for all classics will close at the time indicated for each class. Jump order will be posted no later than one hour prior to the start of the class.

### **\$2,000 1.20 Meter USHJA Level 2 Jumper Classic**

**Class 502**

**Nominating Fee required**

**Entry Fee \$225**

Open to horses that are entered into at least one other class in the show. Horse and rider combination must not show over 1.25m at this competition. Proper attire required. **Minimum of 12 Entries.**

Jumper Specifications: USEF Table II,2b

(1) \$580      (2) \$400      (3) \$300      (4) \$255      (5) \$240      (6) \$225

### **\$2,000 1.05 Meter Low Children/Adult Jumper Classics**

**No Nominating Fee required**

**Entry Fee \$125**

**Class 503A \$1,000 1.05 Meter Low Children's Jumper Classic**

**Class 503B \$1,000 1.05 Meter Low Adult Jumper Classic**

Open to horses that have competed in at least one Children or Adult Jumper class and not show in any class at 1.15m or above at same the show. Proper attire required. **Minimum of 10 Entries.**

Jumper Specifications: USEF Table II,2a/b

(1) \$260      (2) \$200      (3) \$150      (4) \$135      (5) \$130      (6) \$125

### **\$4,000 1.15 Meter High Children/Adult Jumper Classics**

**No Nominating Fee required**

**Entry Fee \$225**

**Class 508A \$2,000 1.15 Meter High Children Jumper Classic**

**Class 508b \$2,000 1.15 Meter High Adult Jumper Classic**

Open to horses that have competed in at least one Children/ Adult Jumper class and not show in any class above 1.15m at same the show. Proper attire required. **Minimum of 10 Entries.**

Jumper Specifications: USEF Table II,2a/b

(1) \$580      (2) \$400      (3) \$300      (4) \$255      (5) \$240      (6) \$225

## GRAND PRIX

### **\$10,000 Blue Ribbon Prix**

**Class 501**

**1.30-1.35m**

**Nominating Fee required**

**Entry Fee: \$380**

\$35 fee for entries and scratches after declaration deadline.

To be eligible for this class, horses must be entered in a Jumper class, paying the \$175 nominating fee by the closing date of entries. **HORSES MUST BE ON THE SHOW GROUNDS BY 8AM SATURDAY & ENTRIES CLOSE AT 12 NOON SATURDAY.** Post entries will be placed at the top of the order. Order of go will be drawn by 2:00 pm Saturday. Horses may not be poled and/or offsets used. Standing martingales are prohibited. Each Competitor will jump one round over a course of at least 14 fences at 1.30-1.35m. Water obstacles may be included in the course. After the first round, in the event of equality of faults for first place only, there will be a jump off in which time will decide the winner. The remaining competitors will be placed according to their faults in the first round with time being used to break any ties. Riders will be required to wear black, dark green or scarlet coats.

Jumper Specifications: USEF Table II, Section 2(a). Class will run with less than 15 entries and prize money will be reduced by \$1,000 and entry fee reduced by \$20 for every entry below 15, but no less than 10 entries to hold class.

**MINIMUM 15 ENTRIES FOR FULL PRIZE MONEY.**

(1) \$3,000      (2) \$1,800      (3) \$1,200      (4) \$1,000      (5) \$900      (6) \$800      (7) \$ 700      (8) \$600





# **Jerry Mohme Photography**

*Available for events and personal sessions nationwide.*

We are a family of horse lovers and Photographers with a passion for the art of photography and horses.

Offering a variety of services including event photos, portraits and farm shoots. We are constantly looking for new and exciting artistic spins to our work.

Our full schedule of events is available at our website as well as our contact information for scheduling personal and individual sessions.

If you see us at an event, make sure to look for our mascot, Magellan!

512.203.2809  
Bastrop, TX  
[www.jerrymohmephoto.com](http://www.jerrymohmephoto.com)



USEF Competition Names: Blue Ribbon Summer Festival 1

USEF#249728

Blue Ribbon Summer Festival 2

USEF#266029

National Hunter, Jumper 3, USHJA Rider Ranking List 1 both weeks.



## LEARN ABOUT MAAP POLICIES



Safe Sport Training



Local Travel



One-On-One Interactions



Social Media & Electronic Communications



Read about these & more at [usef.org/MAAPP](https://usef.org/MAAPP)

## REPORT MAAP POLICY VIOLATIONS



[usef.org/safe-sport/reporting](https://usef.org/safe-sport/reporting)

859-225-6915 or Text Anonymously 855-682-8733



## **Zone 7 Specifications**

**(AR, KS, LA, MO, OK, TX)**

In accordance with GR1111.4: All members MAY compete for Zone Awards or money in any state contiguous to Zone 7: MS, TN, KY, IA, IL, NE, CO & NM.

### **JUDGING FOR ALL HUNTER SECTIONS:**

To be judged on performance and soundness, suitability to count. Horses and Ponies are not required to jog for soundness in the Adult Amateur Hunter, Children's Hunter Horse, and Children's Hunter Pony sections.

### **ELIGIBILITY FOR ADULT AMATEURS: HUNTER, JUMPER AND EQUITATION:**

To be ridden by exhibitors who have reached their 18th birthday as of December 1 of the current competition year and who hold a current USEF Amateur certification. Open to horses and ponies. State rules MAY prohibit entry of ponies.

### **ELIGIBILITY FOR CHILDREN'S SECTIONS: HUNTER, JUMPER AND EQUITATION:**

To be ridden by exhibitors who have not reached their 18th birthday as of December 1 of the current competition year. State rules MAY prohibit entry of ponies.

### **ADULT AMATEUR HUNTER**

Sections offered and requirements: Adult Amateurs – may be split into three (3) sections Cross Entry: Riders: The rider may compete on a different horse or pony at the same competition in any other division or sections for which the rider/horse or pony are eligible. Horses: The horse or pony may be shown by a different rider in any other division or section at the same competition except Amateur Owner Hunter or a different age group in Adult Amateur Hunter Exception: A state association may adopt more (but not less) restrictive cross entry rules. Horse and Rider Combination: The same horse (pony)-and-rider combination may not compete at the same competition in Amateur Owner 3'3" or any class in which fence heights exceed 3'3" Exception: Equitation and USHJA National Hunter Derby Fence Height: 3'0" with spreads not to exceed the fence height. Courses will not be adjusted for ponies. Combinations will be permitted Combining/Dividing Sections: MAY be split into three sections: Adult Amateurs 18-35, Adult Amateurs 36-49, Adult Amateurs 50 & over. If any of the Adult Amateur sections have fewer than six (6) entries, they may, but are not required to combine with other section(s). If there are fewer than six (6) entries in the entire section, the Adult Amateur entries may, but are not required to combine with Children's Hunter Horse, but not the Children's Hunter Pony. One award will be offered for the combined sections. Awards: Zone Horse of the Year Awards will be presented annually to the following sections: Adult Amateur Hunter 18- 35, Adult Amateur 36- 49, Adult Amateur 50 & over.

### **LOW ADULT AMATEUR HUNTER**

Eligibility: Open to exhibitors who have reached their 18<sup>th</sup> birthday as of December 1 of the current competition year. Cross Entry: Riders: Riders may not cross enter into any class or section at the same competition where fences exceed 1.15m or 3'9". Horses: N/A. Horse and Rider Combination: Horse and Rider combinations may not cross enter into any class or section at the same competition where fences exceed 2'9". Fence Height: 2'6". Combining/Dividing Sections: The Low Adult Amateur Hunter and Low Children's Hunter sections may be combined if there are fewer than three (3) entries in either section. Awards: Zone Horse of the Year Awards will be presented annually to the following section: Low Adult Amateur Hunter.

### **ADULT AMATEUR JUMPER**

Classes to be scored under Table I; Table II, Section 1, Sections 2(a), 2(b), 2(c), or 3; or Table IV (Optimum Time) Sections offered and requirements: Low Adult Amateur Jumper, High Adult Amateur Jumper. Cross Entry: Competition Management may restrict cross entries between High and Low sections at the same competition if stated in the prize list. Rider: If a High Adult Amateur Jumper classic is offered in the Children's or Adult Amateur Jumpers and the rider has jumped above 1.30m at that show then they are not eligible for any Classic in the Children's/Adult Amateur Jumper sections. Horse/Pony N/A. Horse and Rider Combination: Cross entry into any class at 1.20m and above is not permitted for the same horse/rider combination at the same competition. Low Adult Amateur Jumper horse/rider combinations may cross enter into the High Adult Amateur Jumpers at the same competition. High Adult Amateur Jumper horse/rider combinations may cross enter into the Low Adult Amateur Jumpers at the same competition. Horse/rider combinations may enter only one classic, if both Low and High are offered. Fence Height: Low Adult Amateur Jumper 1.00m to 1.05m, High Adult Amateur Jumper 1.10m to 1.15m. Combining/Dividing Sections: A combined Adult Amateur/Children's Jumper section may be offered, and if entries warrant, may thereafter be split into separate sections. If only one section of the Children's/Adult Amateur Jumper is offered or if the Low and High sections are combined, the classes will be conducted at the height appropriate for each section (1.00m- 1.05m for Low and 1.10m- 1.15m for High). Awards: Zone Horse of the Year Awards will be presented annually to the following sections: Low Adult Amateur Jumper, High Adult Amateur Jumper.

### **AGE GROUP EQUITATION: ADULT SECTION**

Sections Offered: Adult Equitation 18-35, Adult Equitation 36-49, Adult Equitation 50 & Over. Cross Entry: No cross-entry restrictions. Fence Height: 3'0" with spreads not to exceed fence height, Combinations will be permitted. Combining/Dividing Sections: The Equitation sections may be combined if there are fewer than six (6) entries in a section. Awards: Zone Horse of the Year Awards will be presented annually to the following section: Adult Equitation (combined).

## **CHILDREN'S HUNTER HORSE**

Sections offered and requirements: Children's Hunter Horse 14 & Under, Children's Hunter Horse 15-17. Cross Entry: Rider: The rider may compete on a different horse or pony at the same show in any other division or section for which the rider/horse/pony are eligible. Horses/Ponies: The horse or pony may be shown by a different rider in any other division or section at the same show except Junior Hunter or a different age group in Children's Hunter Exception: A state association may adopt more (but not less) restrictive cross entry rules. Horse and rider combination: The same horse (pony)-and-rider combination may not compete at the same competition in any class in which fence heights exceed 3'3" or any Junior Hunter Section Exception: Equitation and USHJA National Hunter Derby. Fence Height: 3'0" with spreads not to exceed fence height. Combinations will be permitted. Distances will not be adjusted for ponies. Combining/Dividing Sections: If there are fewer than six (6) in the Children's Hunter Horse section or less than four (4) entries in the Children's Hunter Pony, the sections may, but are not required to be combined. One award will be offered for the combined section. The Children's Hunter Horse section may, but are not required to be combined with the Adult Amateur section if there are fewer than six (6) in either section or with the Children's Hunter Pony if there are less than four (4), but may not be combined with both sections. Awards: Zone Horse of the Year Awards will be presented annually to the following sections: Children's Hunter Horse 14 & Under, Children's Hunter Horse 15-17.

## **LOW CHILDREN'S HUNTER HORSE**

Eligibility: Open to exhibitors who have not yet reached their 18<sup>th</sup> birthday as of December 1 of the current competition year. Cross Entry: Riders: Riders may not cross enter into any class or section at the same competition where fences exceed 1.15m or 3'9". Horses/ponies: N/A. Horse and Rider Combination: Horse/Pony and Rider combinations may not cross enter into any class or section at the same competition where fences exceed 2'9". Fence Height: 2'6". Combining/Dividing Sections: The Low Children's Hunter and Low Adult Amateur Hunter sections may be combined if there are fewer than three (3) entries in either section. Awards: Zone Horse of the Year Awards will be presented annually to the following section: Low Children's Hunter Horse.

## **CHILDREN'S HUNTER PONY**

Sections offered and requirements: Small/Medium Children's Pony, Large Children's Pony. Prize Money: No minimum prize money is required. Cross Entry: Rider: Rider may enter any Equitation classes. The rider may compete on a different horse or pony at the same competition in any other division or section where the jumps do not exceed 3'0". Horse/Pony: Ponies competing in Children's Hunter Pony may not cross enter into the regular pony section. Horse and Rider Combination: N/A. Fence Height: Small ponies: 2'0" with spreads not to exceed fence height, Medium Ponies: 2'3" with spreads not to exceed fence height, Large Ponies: 2'6" with spreads not to exceed fence height. Combinations will not be permitted Combining/Dividing Sections: The Children's Hunter Pony and the Children's Hunter Horse sections may, but are not required to be combined if there are fewer than four (4) entries in the Children's Hunter Pony and fewer than six (6) in the Children's Hunter Horse section. Children's Hunter Pony may not be combined with Adult Amateur Hunter. Awards: Zone Horse of the Year Awards will be presented annually to the following sections: Children's Hunter Pony- Small/Medium, Children's Hunter Pony- Large. Required Distances for the Children's Hunter Pony Sections: If the distance between related fences is less than 100' (including in and outs), the distance must be adjusted for small, medium and large ponies. Small Children's Pony – 9'9", Medium Children's Pony – 10'3", Large Children's Pony – 11'.

## **CHILDREN'S JUMPER**

Classes to be scored under Table I; Table II, Section 1, Sections 2(a), 2(b), 2(c), or 3; or Table IV (Optimum Time). Sections offered and Requirements: Low Children's Jumper, High Children's Jumper. Cross Entry: Competition Management may restrict cross entries between High and Low sections at the same competition if stated in the prize list. Rider: N/A, Horse/Pony: N/A. Horse and Rider Combination Cross entry into any class at 1.20m and above is not permitted for the same horse/rider combination at the same competition. Low Children's Jumper horse/rider combinations may cross enter into the High Children's Jumpers at the same competition. High Children's Jumper horse/rider combinations may cross enter into the Low Children's Jumpers at the same competition. Horse/rider combinations may enter only one classic, if both Low and High are offered. Fence Height: Low Children's Jumper 1.00m to 1.05m, High Children's Jumper 1.10m to 1.15m. Combining/Dividing Sections: A combined Adult Amateur/Children's Jumper section may be offered, and if entries warrant, may thereafter be split into separate sections. If only one section of the Children's/Adult Amateur Jumper is offered or if the Low and High section are combined, the classes will be conducted at the height appropriate for each section (1.00m- 1.05m for Low and 1.10m- 1.15m for High). Awards: Zone Horse of the Year Awards will be presented annually to the following section: Low Children's Jumper section, High Children's Jumper section.

## **AGE GROUP EQUITATION: CHILDREN'S/JUNIOR SECTION**

To be judged on performance and soundness, suitability to count. Sections Offered: Junior Equitation 14 & Under, Junior Equitation 15- 17. Cross Entry: Rider: N/A. Horse: N/A. Horse and Rider Combination: A horse rider combination may not cross enter between height sections. Fence Height: Junior Equitation 14 & Under: 3'0" with spreads not to exceed fence height, Junior Equitation 15- 17: 3'6" with spreads not to exceed fence height. Combinations will be permitted. Combining/Dividing Sections: The Equitation sections maybe combined if there are fewer than six (6) entries in a section. Awards: Zone Horse of the Year Awards will be presented annually to the following sections: Equitation 14 & Under, Equitation 15-17.



# THJA Membership / Horse Registration Form – 2023

Membership year runs from December 1 to November 30

Horse Registration is for Life of Horse

Name & Address Below is for Membership or Horse Owner as applicable.

NAME: \_\_\_\_\_

(If horse owner is a stable or corporation, please give name of senior partner or executive.)

ADDRESS: \_\_\_\_\_

CITY, ST, ZIP \_\_\_\_\_

TELEPHONE: (H) \_\_\_\_\_ (O) \_\_\_\_\_

E-Mail Address: \_\_\_\_\_

- ☐ Check here if you do not want your phone number in the THJA Member Roster.
- ☐ Check here if you do not want your e-mail address in the THJA Member Roster.
- ☐ Check here to keep your name off mailing lists and not in the THJA Member Roster.

Action Desired: ☐ 1 year renewal ☐ 2 year renewal ☐ 3 year renewal

Membership Status: ☐ Junior ☐ Amateur ☐ Professional

\_\_\_\_\_ **JUNIOR** (Not having reached 18<sup>th</sup> birthday on 12/1/22): \$40.00/year  
Junior Rider's Birth Date: \_\_\_\_\_ USEF No: \_\_\_\_\_ (Required)

\_\_\_\_\_ **SENIOR** (18 & Over): \$50.00/year  
Amateur Owner Birth Date: \_\_\_\_\_ USEF No: \_\_\_\_\_ (Required)

\_\_\_\_\_ **LIFE** \$700.00 USEF No: \_\_\_\_\_ (Required) Birth Date: \_\_\_\_\_ (Reqd.)

\_\_\_\_\_ **HORSE REGISTRATION** \$45.00 (Lifetime Registration) USEF No: \_\_\_\_\_ (Reqd.)

\_\_\_\_\_ **HORSE OWNERSHIP TRANSFER** \$30.00 (THJA Registered Horse)

Previous Owner: \_\_\_\_\_

\_\_\_\_\_ **HORSE NAME CHANGE** \$15.00 (THJA Registered Horse)

Previous Horse Name: \_\_\_\_\_

NAME OF HORSE: \_\_\_\_\_

*(If owner entered above or rider is not a member, no points will be credited to the reg. horse.)*

SEX: ☐ Gelding  
☐ Mare Color: \_\_\_\_\_ Height: \_\_\_\_\_ Yr Foaled: \_\_\_\_\_  
☐ Stallion

If you join the THJA before the end of a horse show, your points will count for that show.

There are 4 ways to do this:

1. Give this completed form to the show secretary along with a check as payment for your membership.
2. Go to the THJA website and pay for your membership with a credit card.  
**www.thja.org**
3. Call Ann Yaffe at the number below and complete the membership over the phone. There is a \$20 charge for this service
4. Return this completed form along with your payment to the address shown below.

PLEASE SUBMIT THIS FORM WITH THE APPROPRIATE DUES MADE PAYABLE TO "THJA" TO:

ANN YAFFE - 3299 BEAVER CREEK DRIVE - PATTISON, TX 77423 - (281) 934-3251



Blue Ribbon Horse Shows  
364 Pecan Hollow Circle  
Anna, TX 75409