

Ron Bandy Driver Training
 25 N. Dubuque St.
 North Liberty, IA 52317-9208

Ron Bandy Driver Training
 25 N. Dubuque St.
 North Liberty, IA 52317-9208



Bandy Motorcycle Training
BMT

Moped Instruction
319-626-2014
2019 CLASSES

Sunday	TBA
Sunday	TBA
May	TBA
July	TBA
August	TBA
September	TBA
October	TBA

The classroom is located at:

Johnson County Fairgrounds
 3109 Old Highway 218 South, Iowa City, IA

Classes will meet 8:00 AM - 2:00 PM

This class is required for those who are at least 14 yrs old and want to obtain a moped license.

An instruction /learners permit is needed for a moped license if you don't have any other type of license.

Parental consent is required for those under 18.

Tuition is \$50.00

Motorcycle Training



Bandy Motorcycle Training 319-626-2014

www.ronbandy.com

2019 CLASSES

The classroom and riding portion of the BRC-I training held at:

Johnson County Fairgrounds
 3109 Old Highway 218 South, Iowa City, IA

Classroom for BRC-I Classes start on Fridays at 6:00 pm

An online E-course completion certificate is required prior to attending class.

Students will begin riding at 8:00 AM Sat & Sun

Students under 18 need parental consent.

Tuition: \$200.00 for the BRC-I Basic Rider Course

\$100.00 for BRC-II Course

BRC-I Basic Rider:

6 p.m. Friday
 8 a.m. Saturday & Sunday

April	5, 6, 7
May	10, 11, 12
May	24, 25, 26
June	21, 22, 23
July	5, 6, 7
Aug	2, 3, 4
Aug	16, 17, 18
Aug./Sep.	30, 31, 1
Sept.	20, 21, 22
Oct	11, 12, 13

BRC-II Course:

Ready to ride at 8:00 am

March	31 Sun
April	14 Sun
May	5 Sun
May	19 Sun
June	2 Sun
June	30 Sun
July	14 Sun
July	28 Sun
Aug	11 Sun
Aug	25 Sun
Sept.	8 Sun
Oct	6 Sun

BRC-II Class is held entirely outdoors and can be used to waiver the IDOT riding test.

Call for Dirt Bike Classes

Driver Education

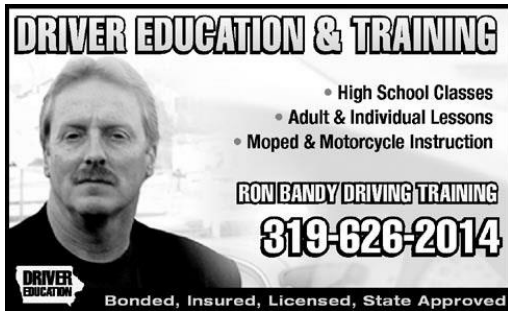

Anyone between the ages of 14 and 18 who wishes to drive must take and successfully complete an Iowa approved or comparable **Driver Education Course**. Ron Bandy offers High School Driver Education at the North Liberty Community Center. This course requires a minimum of six hours of on the road instruction and 30 hours of in the classroom instruction. An Iowa instruction permit is needed prior to taking the course. The instruction or learners permit may be received at age 14 after passing a written exam given at any Iowa Dept. of Motor Vehicles or D.O.T. licensing office.

Tuition for Driver Education is \$400.00

Adult Driver Education:

For adults and students who want to improve their driving skills or obtain their driver's license.

Please call for other types of instruction

Hourly rates are available for individualized or special instruction for the operation of automobiles, mopeds, and **motorcycles**.

Ron Bandy Driver Training is state certified as a **Targeted Small Business**.

**BONDED*INSURED*LICENSED
STATE APPROVED**

Motorcycle and Moped

Bandy Motorcycle Training 319-626-2014

Motorcycle Instruction & Licensing:

BRC-I Basic Rider Course: For those who want to safely and legally operate a motorcycle on public streets. A motorcycle license is available at age 16 providing the student has successfully completed a state approved driver education and motorcycle education course (if under the age of 18). Parental consent is required for those under 18. A certificate for a motorcycle license is available upon successful completion of this course. Most classes will be limited to 6 riders. Motorcycles are provided, usually 250cc or less. No prior experience is necessary; students are expected to be able to ride a bicycle. **Online E-course completion certificate is required prior to attending the BRC-I & BRC-II class.** Students may use their own motorcycle or scooter for this course providing it is no larger than 500cc, complies with Iowa Safety Standards, and the student has evidence of insurance.

BRC-II Course: This course is for those who already have experience riding motorcycles and wish to review or update their riding skills. Certificate for a motorcycle license is available upon successful completion of this course. Riders may use their own motorcycle or scooter providing they comply with Iowa Safety Standards and have proof of insurance.

Dirt Bike Classes \$100.00 approximately 6 hours long. It is an excellent and fun way to learn how to ride a motorcycle (dirt bike) in the dirt. The motorcycles that are used for instruction range from 250cc to 80cc. Students may use their own dirt bike providing it fits the student and is safe to ride. Adult classes (16 yrs +) are limited to 8 riders. Classes for families may be available. Please call for details **HELMET, EYE PROTECTION, LONG SLEEVE SHIRT, GLOVES, LONG PANTS & OVER THE ANKLE BOOTS ARE REQUIRED AND MANDATORY FOR ALL BRC, BRC-II, & DIRT BIKE CLASSES.**

Moped Classes are for those who want to safely and legally operate a moped on public streets. An instruction permit and completion of a 6 hour moped safety course is necessary for anyone under 16 yrs or without any other type of valid license.

Tuition and Registration

Basic Rider Course: \$200.00

Online E-course completion certificate is required prior to attending the BRC-I & BRC-II class.

BRC-II Course: \$100.00

Moped: \$50.00

Pre-payment & Pre-registration required.

Tuition due with registration. No refunds if cancelled less than five days prior to start of class. Please send your check along with name, address, phone number and class session dates to:

Ron Bandy Driver Training and Education

ronbandy.com

25 North Dubuque St.

North Liberty, IA 52317

Phone: (319) 626-2014

Registration Information:

Name: _____

First Middle Last

Age: _____ **Date of Birth:** _____

Address: _____

Parent(s): _____

Phone: _____ **Cell:** _____

Desired Class Dates: _____

Driver's License # _____

Email: _____

Parent/Guardian- Signature: _____

COURSE OBJECTIVES:

The course will provide opportunities and encouragement for students to always do their best. A primary objective is to develop safe, competent, courteous, law abiding, happy, informed and responsible drivers/riders. This course goes beyond the basic skills needed to get a license. Emphasis is placed upon the driver's/rider's abilities, the vehicle, having constant control, making good decisions and continual regulation of space and speed. The interaction and application between the driver/rider, vehicle, and the driving environment will be constantly practiced, tested and reviewed.