



SOUTHWEST RANCH & FARM SALES PRESENTS



43.57 +/- Acres with Quaint Home
\$749,000.00

Antlers, Oklahoma Home with Acreage

Information in this brochure is from sources deemed reliable, but no warranty or representation is made as to the accuracy by the seller or its agents. The seller and its agents expressly disclaim any liability for errors, omissions or changes regarding any information provided for this sale.

Property Description

Acres: 43.57 ± Acres.

Price: \$749,000

Terms: No owner financing.

Location: Approximately 2 miles southwest of Antlers, OK, Pushmataha County, on a county road.

Comments: Beautiful homesite on wooded acres with both mature pine and hardwood trees.

Improvements:

Quaint one bedroom/ 2 bathroom home with loft, approximately 1200 sq. ft. Home is all electric. Detached 2-car carport with storage room.

Older barn.

Water: Nice pond. Community water.

Terrain: Slight elevation changes.

Fences: Adequate fences.

Grasses: Small open meadow with native grasses.

Game: Whitetail deer in abundance, some wild hogs, and wild turkey. Antlers is often referred to as the Whitetail deer capital of Oklahoma.

When buying property offered by Southwest Ranch & Farm Sales, the buyer's agent, if applicable, must be identified on first contact and must be present at the initial showing of the property in order to participate in real estate commission. If this condition is not met, fee participation, if any, will be at sole discretion of Southwest Ranch & Farm Sales.

For more information on this Oklahoma Ranch For Sale, please contact Southwest Ranch & Farm Sales, Scott Johnston at (405) 249-8241.



OKLAHOMA CLIMATOLOGICAL SURVEY

WWW.OCS.OU.EDU

TEMPERATURE

Average Annual: 63 degrees
Average Maximum: 75 degrees
Average Minimum: 50 degrees
Highest: 116 degrees
(Antlers, August 10, 1936)
Lowest: -14 degrees
(Clayton, February 2, 1951)
Days of 90 Degrees or Higher: 78
Days of 20 Degrees or Lower: 16

PRECIPITATION

Average Annual: 50.43 inches
Days With Precipitation: 89
Wettest Year: 88.28 inches in 1990
Driest Year: 26.80 inches in 1963
Greatest Daily Rainfall: 9.11 inches
(Signal Mountain, May 20, 1968)

OTHER FACTS

Average Wind Speed: 5 mph
Sunshine: 55- 75%
Average Humidity: 74%
Thunderstorm Days: 55
Hail Events: 4 per year
Tornadoes (1950-2003): 29

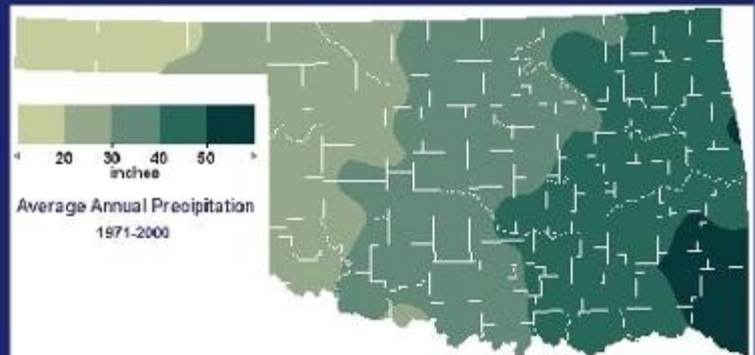
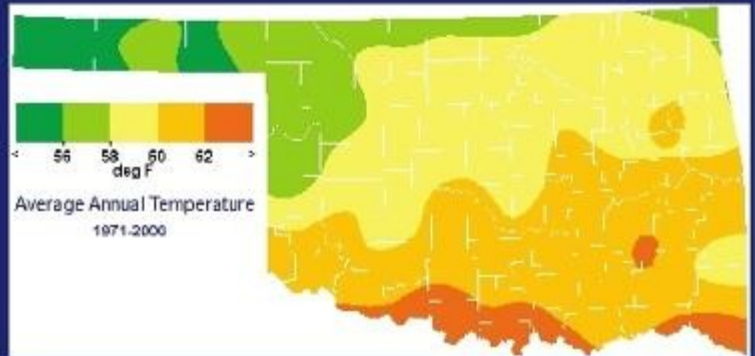

WINTER WEATHER

Average Annual Snowfall: 3.5 inches
Days with snow on ground: 2
Greatest Seasonal Snowfall: 17.9 inches (1977-1978)
Greatest Daily Snowfall: 11.0 inches
(Signal Mountain, January 6, 1960)
Last Freeze in Spring: April 3
First Freeze in Autumn: November 1
Growing Season: 210 Days

Pushmataha County Climate Summary



43.57 +/- Acre Carper Homeplace

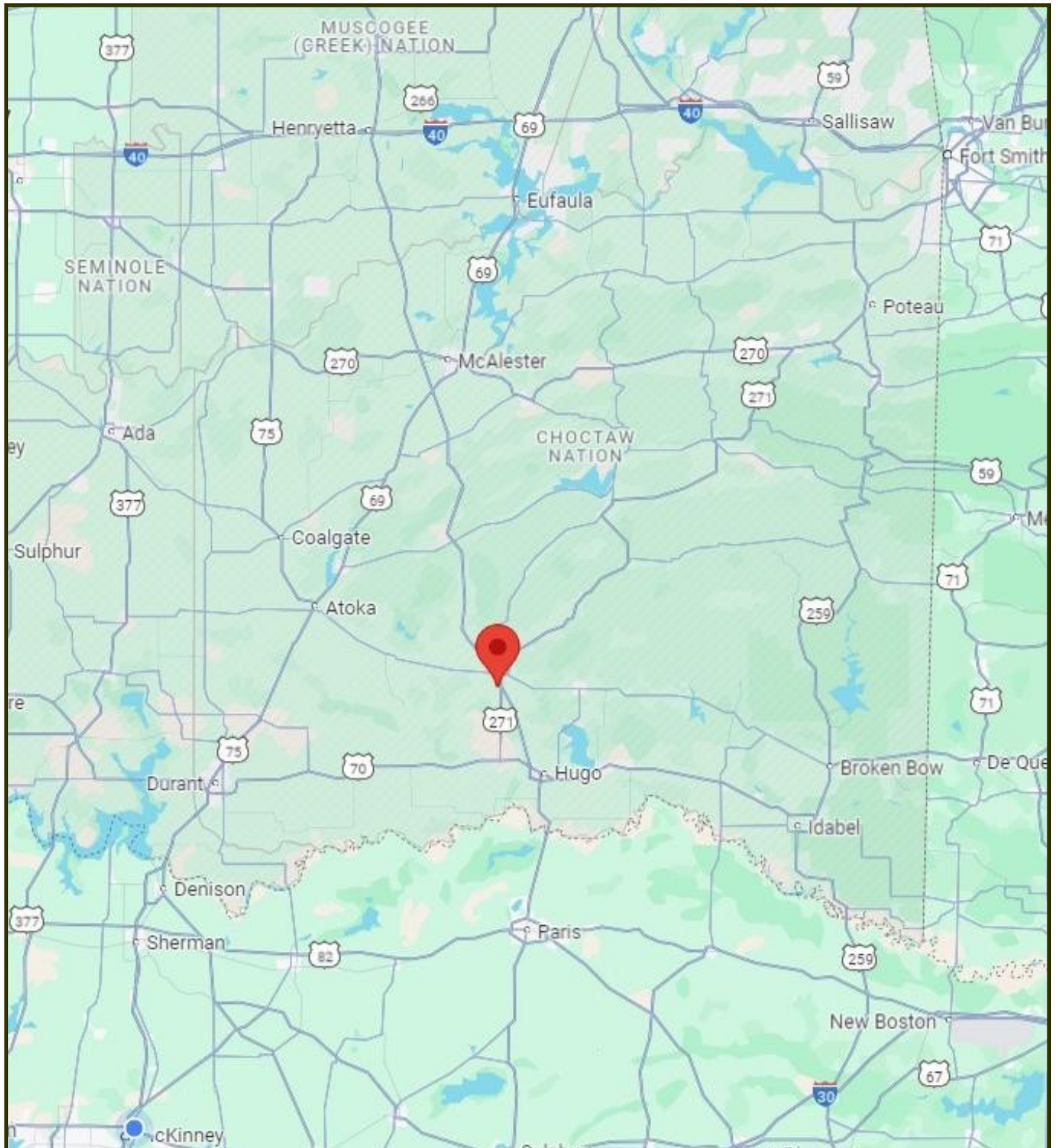

Latitude: 34.2147, Longitude: -95.6362

Directions: From Antlers, OK head south on US-271 (1.1 mi). Turn right onto E 1930 Rd/N Hall Rd (0.6 mi) Property will be on the right 415229 N Hall Rd Antlers, OK 74523.

43.57 +/- Acre Carper Homeplace Aerial Map



43.57 +/- Acre Carper Homeplace Topo Map

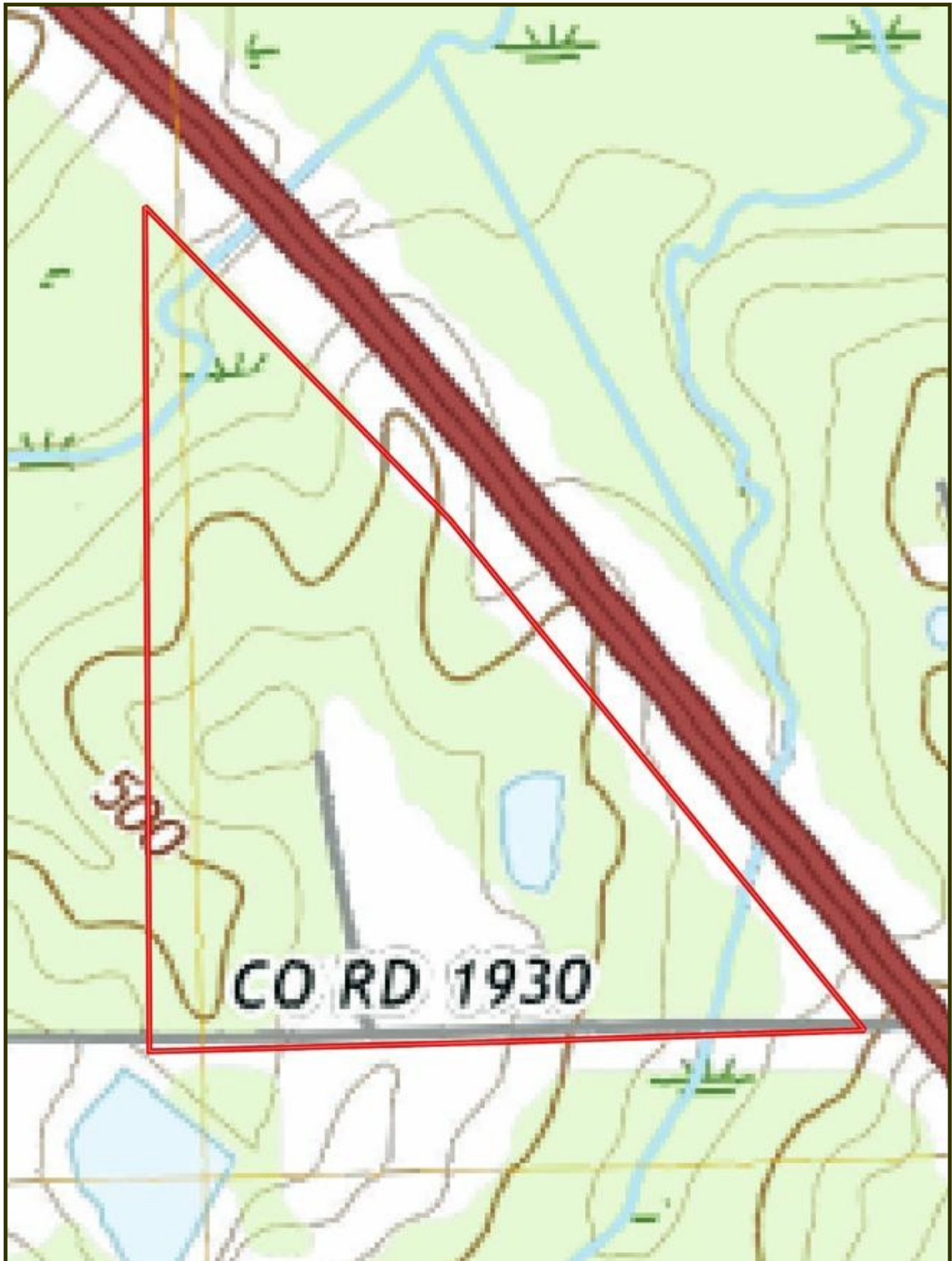



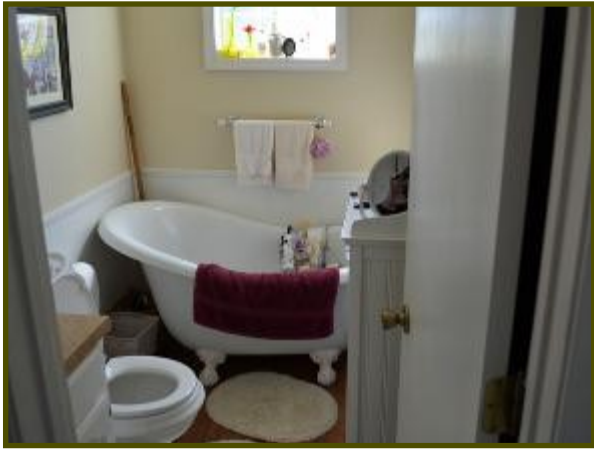

Ranch and Farm Sales with a Difference

Southwest Ranch & Farm Sales; Your Experts in Ranch Real Estate



Jim Long grew up in Mt. Vernon, Texas and has lived in East Texas all his life. After graduating from The University of Texas in Austin, he and his wife, Sara, moved to McKinney and have lived there ever since.

Jim began selling real estate in 2000 and received his Texas broker license in 2004 and his Oklahoma broker's license in 2005. He grew up in a family that raised cattle and continues to raise cattle himself.

The dynamics of land have changed drastically in the last 10 years, especially the value. Staying abreast of the market is crucial in our business and we make every effort to be the most knowledgeable company out there.

Jim Long is a licensed Real Estate Broker with the **Oklahoma Real Estate Commission** and **Texas Real Estate Commission**.



Scott Johnston is a native of Oklahoma where he has lived his entire life. He currently lives in Velma, Oklahoma with his wife Christi Johnston. Scott's passion for hunting and fishing led him to guiding hunters for the past 25 years. Scott is knowledgeable on the features you want for your hunting land, farm or cattle ranch. Give Scott a call if you are looking to buy or sell property in Central or Southwest Oklahoma.

Scott Johnston is a licensed Real Estate Sales Associate with the **Oklahoma Real Estate Commission**.

Cattle Ranches, Farm Land, Hunting Properties, and Recreational Properties, 1031 Exchanges.

***Call us at (972) 542-8511
or check out our website at www.swranchsales.com***