

| Sample Information     |                |       |
|------------------------|----------------|-------|
| Sample Identification  | CBD - PL       |       |
| Laboratory Number      | 2018013412 DUP |       |
| Batch Number           | NA             |       |
| Matrix                 | Other          |       |
| Analyzed Date          | 10/04/18       |       |
| Extraction Date        | 10/03/18       |       |
| Cannabinoid (HPLC)     | %              | mg/g  |
| <b>Compound</b>        |                |       |
| CBD-V                  | 0.02%          | 0.18  |
| CBD-A                  | 0.01%          | 0.12  |
| CBG                    | ND             | ND    |
| CBD                    | 7.74%          | 77.42 |
| THC-V                  | ND             | ND    |
| CBN                    | ND             | ND    |
| Delta 9-THC            | ND             | ND    |
| CBC                    | ND             | ND    |
| THC-A                  | ND             | ND    |
| Delta 8-THC            | ND             | ND    |
| Cannabinoids Total     |                |       |
| Max Active THC         | ND             | ND    |
| Max Active CBD         | 7.75%          | 77.52 |
| T. Active Cannabinoids | 7.76%          | 77.60 |
| Total Cannabinoids     | 7.77%          | 77.72 |
| Max Active Ratios      |                |       |
| NA :1 CBD to THC       |                |       |
| ND :1 THC to CBD       |                |       |

### Cannabinoid %

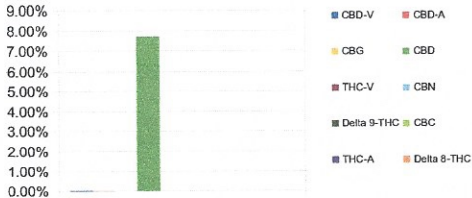

| RS (GCMS-HS)         | PPM | RL   |
|----------------------|-----|------|
| <b>Compound</b>      |     |      |
| Propane              | NT  | 5.0  |
| Isobutane            | NT  | 5.0  |
| n-Butane             | NT  | 5.0  |
| Ethanol              | NT  | 5.0  |
| Isopentane           | NT  | 5.0  |
| Acetonitrile         | NT  | 5.0  |
| Acetone              | NT  | 50.0 |
| 2-Propanol           | NT  | 5.0  |
| n-Pentane            | NT  | 5.0  |
| n-Hexane             | NT  | 5.0  |
| Chloroform           | NT  | 5.0  |
| Tetrahydrofuran      | NT  | 5.0  |
| Benzene              | NT  | 5.0  |
| Carbon Tetrachloride | NT  | 5.0  |
| n-Heptane            | NT  | 5.0  |
| Toluene              | NT  | 5.0  |
| Xylenes              | NT  | 10.0 |

### Residuals



### g/medible

0.33

### mg THC/medible

ND

### mg CBD/medible

25.78

### (mg) total cannabinoids/medible

25.88

| Metals          | PPM | RL    |
|-----------------|-----|-------|
| <b>Compound</b> |     |       |
| Lead            | NT  | 0.010 |
| Arsenic         | NT  | 0.010 |
| Cadmium         | NT  | 0.010 |
| Mercury         | NT  | 0.001 |

RL=Reporting Limit  
 NA=Not Applicable  
 NT=Not Tested  
 ND=Non Detected

| Terpene (GC-MS)                | %  | mg/g |
|--------------------------------|----|------|
| <b>Compound</b>                |    |      |
| alpha-Pinene                   | NT | NT   |
| Camphene                       | NT | NT   |
| Sabinene                       | NT | NT   |
| beta-Myrcene                   | NT | NT   |
| Beta-Pinene                    | NT | NT   |
| p-mentha-1-5-diene             | NT | NT   |
| (1S)-(+)-3-Carene              | NT | NT   |
| Alpha-Terpinene                | NT | NT   |
| Ocimene Isomer 1               | NT | NT   |
| (R)-(+)-Limonene               | NT | NT   |
| Ocimene Isomer2                | NT | NT   |
| Eucalyptol (1,8-Cineole)       | NT | NT   |
| gamma-Terpinene                | NT | NT   |
| Sabinene Hydrate               | NT | NT   |
| Terpinolene                    | NT | NT   |
| Linalool                       | NT | NT   |
| (+)-Fenchone and L(-)-Fenchone | NT | NT   |
| 1R)-Endo-(+)-Fenchyl           | NT | NT   |
| (-)-Isopulegol                 | NT | NT   |
| Camphor                        | NT | NT   |
| Isoborneol                     | NT | NT   |
| Hexahydrothymol                | NT | NT   |
| (+)-Borneol and (-) Borneol    | NT | NT   |
| alpha-Terpineol                | NT | NT   |
| gamma-Terpineol                | NT | NT   |
| Nerol                          | NT | NT   |
| Geraniol                       | NT | NT   |
| (+) -Pulegone                  | NT | NT   |
| Geranyl Acetate                | NT | NT   |
| alpha-Cedrene                  | NT | NT   |
| trans-Caryophyllene            | NT | NT   |
| alpha-Humulene                 | NT | NT   |
| Valencene                      | NT | NT   |
| cis-Nerolidol                  | NT | NT   |
| trans-Nerolidol                | NT | NT   |
| Guaiol                         | NT | NT   |
| (-)-Caryophyllene Oxide        | NT | NT   |
| (+)-Cedrol                     | NT | NT   |
| (-)-alpha-Bisabolol            | NT | NT   |
| Total Terpenes                 | NT | NT   |

### Terpenes %

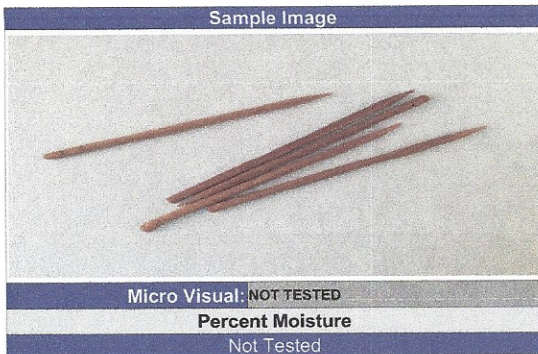

Chemist: EG  
 Report Expires: 11/04/18





DESERT VALLEY TESTING  
 51 W. Weldon Ave  
 Phoenix, Arizona 85012  
 480-788-6644  
 www.desertvalleytesting.com

| Sample Information    |            |  |
|-----------------------|------------|--|
| Sample Identification | CBD - PL   |  |
| Laboratory Number     | 2018013412 |  |
| Batch Number          | NA         |  |
| Matrix                | Other      |  |
| Analyzed Date         | 10/04/18   |  |
| Extraction Date       | 10/03/18   |  |

| Cannabinoid (HPLC)            | %            | mg/g         |
|-------------------------------|--------------|--------------|
| <b>Compound</b>               |              |              |
| CBD-V                         | 0.02%        | 0.20         |
| CBD-A                         | 0.02%        | 0.17         |
| CBG                           | ND           | ND           |
| CBD                           | 8.56%        | 85.62        |
| THC-V                         | ND           | ND           |
| CBN                           | ND           | ND           |
| Delta 9-THC                   | ND           | ND           |
| CBC                           | ND           | ND           |
| THC-A                         | ND           | ND           |
| Delta 8-THC                   | ND           | ND           |
| <b>Cannabinoids Total</b>     |              |              |
| <b>Max Active THC</b>         | <b>ND</b>    | <b>ND</b>    |
| <b>Max Active CBD</b>         | <b>8.58%</b> | <b>85.76</b> |
| <b>T. Active Cannabinoids</b> | <b>8.58%</b> | <b>85.82</b> |
| <b>Total Cannabinoids</b>     | <b>8.60%</b> | <b>85.98</b> |

| Max Active Ratios |  |
|-------------------|--|
| NA:1 CBD to THC   |  |
| ND:1 THC to CBD   |  |

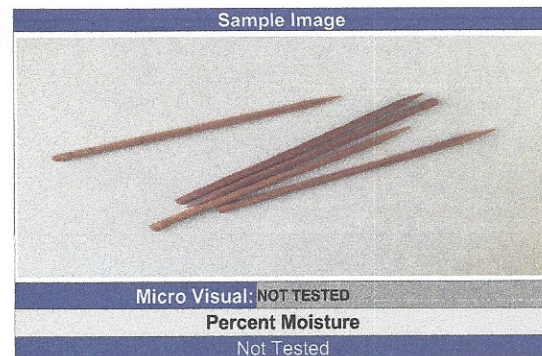
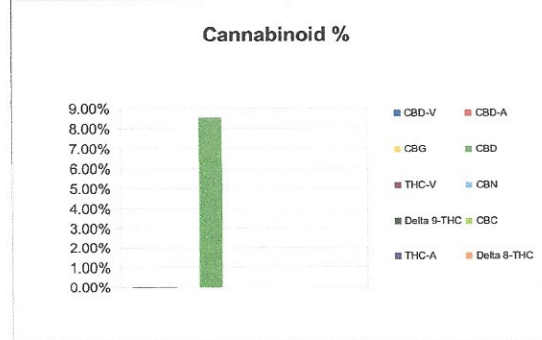

| RS (GCMS-HS)         | PPM | RL   |
|----------------------|-----|------|
| <b>Compound</b>      |     |      |
| Propane              | NT  | 5.0  |
| Isobutane            | NT  | 5.0  |
| n-Butane             | NT  | 5.0  |
| Ethanol              | NT  | 5.0  |
| Isopentane           | NT  | 5.0  |
| Acetonitrile         | NT  | 5.0  |
| Acetone              | NT  | 50.0 |
| 2-Propanol           | NT  | 5.0  |
| n-Pentane            | NT  | 5.0  |
| n-Hexane             | NT  | 5.0  |
| Chloroform           | NT  | 5.0  |
| Tetrahydrofuran      | NT  | 5.0  |
| Benzene              | NT  | 5.0  |
| Carbon Tetrachloride | NT  | 5.0  |
| n-Heptane            | NT  | 5.0  |
| Toluene              | NT  | 5.0  |
| Xylenes              | NT  | 10.0 |

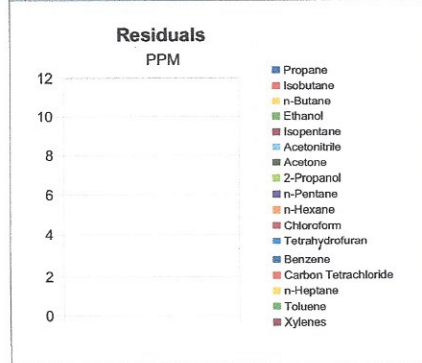

|  |              |
|--|--------------|
| <b>g/medible</b>                       | <b>0.34</b>  |
| <b>mg THC/medible</b>                  | <b>ND</b>    |
| <b>mg CBD/medible</b>                  | <b>29.28</b> |
| <b>(mg) total cannabinoids/medible</b> | <b>29.41</b> |

| Metals          | PPM | RL    |
|-----------------|-----|-------|
| <b>Compound</b> |     |       |
| Lead            | NT  | 0.010 |
| Arsenic         | NT  | 0.010 |
| Cadmium         | NT  | 0.010 |
| Mercury         | NT  | 0.001 |

RL=Reporting Limit  
 NA=Not Applicable  
 NT=Not Tested  
 ND=Non Detected



| Terpene (GC-MS)                | %         | mg/g      |
|--------------------------------|-----------|-----------|
| <b>Compound</b>                |           |           |
| alpha-Pinene                   | NT        | NT        |
| Camphene                       | NT        | NT        |
| Sabinene                       | NT        | NT        |
| beta-Myrcene                   | NT        | NT        |
| Beta-Pinene                    | NT        | NT        |
| p-mentha-1,5-diene             | NT        | NT        |
| (1S)-(+)-3-Carene              | NT        | NT        |
| Alpha-Terpinene                | NT        | NT        |
| Ocimene Isomer 1               | NT        | NT        |
| (R)-(+)-Limonene               | NT        | NT        |
| Ocimene Isomer2                | NT        | NT        |
| Eucalyptol (1,8-Cineole)       | NT        | NT        |
| gamma-Terpinene                | NT        | NT        |
| Sabinene Hydrate               | NT        | NT        |
| Terpinolene                    | NT        | NT        |
| Linalool                       | NT        | NT        |
| (+)-Fenchone and L(-)-Fenchone | NT        | NT        |
| 1R)-Endo-(+)-Fenchyl           | NT        | NT        |
| (-)-Isopulegol                 | NT        | NT        |
| Camphor                        | NT        | NT        |
| Isoborneol                     | NT        | NT        |
| Hexahydrothymol                | NT        | NT        |
| (+)-Borneol and (-) Borneol    | NT        | NT        |
| alpha-Terpineol                | NT        | NT        |
| gamma-Terpineol                | NT        | NT        |
| Nerol                          | NT        | NT        |
| Geraniol                       | NT        | NT        |
| (+)-Pulegone                   | NT        | NT        |
| Geranyl Acetate                | NT        | NT        |
| alpha-Cedrene                  | NT        | NT        |
| trans-Caryophyllene            | NT        | NT        |
| alpha-Humulene                 | NT        | NT        |
| Valencene                      | NT        | NT        |
| cis-Nerolidol                  | NT        | NT        |
| trans-Nerolidol                | NT        | NT        |
| Guaiol                         | NT        | NT        |
| (-)-Caryophyllene Oxide        | NT        | NT        |
| (+)-Cedrol                     | NT        | NT        |
| (-)-alpha-Bisabolol            | NT        | NT        |
| <b>Total Terpenes</b>          | <b>NT</b> | <b>NT</b> |

