

AFFER Statewide Redistricting Vers. 2.7.4.1

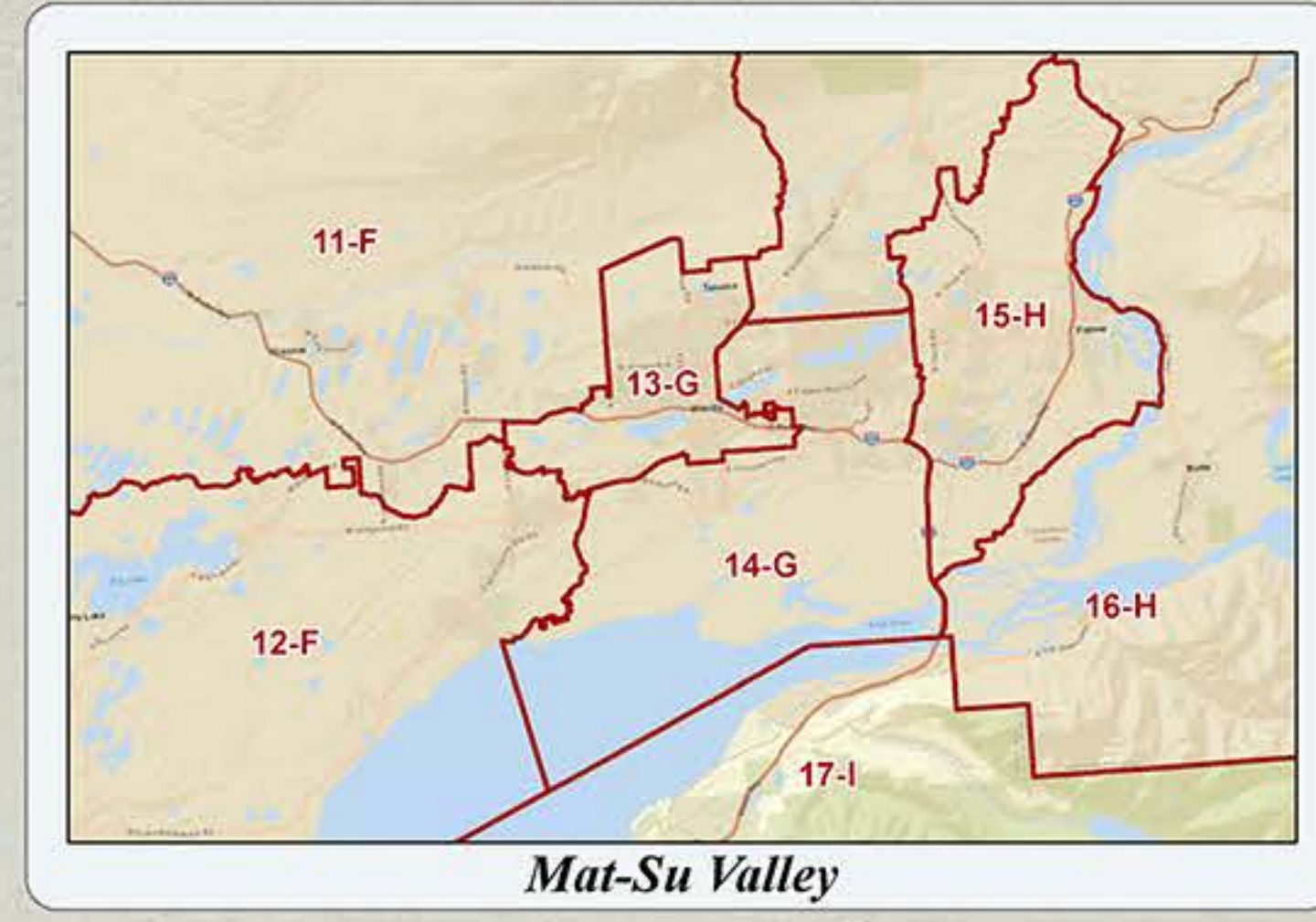

Plan Dev. Largest
4.18% 1-32

DISTRICT	Total Population Tabulation				Racial Demographics as a Percent of Total Population				Percent Voting Age	Racial Demographics as a Percent of VAP			
	All Persons	Target	Dev.	Difference	White	Black	Hispanic	Minority		White	Black	Hispanic	Minority
1	17,708	18,335	-3.42%	-627	56.46%	0.61%	4.37%	43.54%	77.64%	60.15%	0.63%	3.67%	39.83%
2	18,261	18,335	-0.40%	-74	58.34%	0.61%	4.97%	41.66%	78.69%	62.41%	0.67%	4.08%	37.59%
3	18,181	18,335	-0.84%	-154	61.66%	1.23%	6.42%	38.34%	80.95%	65.39%	1.27%	5.36%	34.61%
4	18,136	18,335	-1.08%	-199	66.97%	0.77%	5.71%	33.03%	76.92%	70.72%	0.89%	4.94%	29.28%
5	18,445	18,335	0.60%	110	61.25%	0.68%	3.89%	38.75%	76.88%	64.43%	0.70%	3.32%	35.57%
6	18,467	18,335	0.72%	132	70.79%	2.44%	5.57%	29.21%	77.01%	73.48%	2.56%	4.94%	28.52%
7	18,377	18,335	0.23%	42	53.34%	0.90%	3.32%	46.66%	78.03%	54.95%	7.66%	7.12%	43.04%
8	18,301	18,335	-0.19%	-34	73.55%	3.26%	7.66%	26.05%	72.27%	75.90%	3.52%	7.65%	24.30%
9	18,422	18,335	0.48%	87	78.80%	0.96%	4.15%	21.20%	77.61%	81.43%	0.96%	3.36%	18.57%
10	18,400	18,335	0.35%	65	80.82%	0.77%	3.57%	19.00%	77.06%	83.42%	0.76%	2.93%	16.58%
11	18,456	18,335	0.66%	121	73.94%	1.45%	4.92%	26.66%	73.15%	74.97%	1.72%	3.97%	25.03%
12	18,417	18,335	0.45%	82	76.64%	1.09%	5.70%	23.36%	71.75%	79.36%	1.21%	4.45%	20.64%
13	18,357	18,335	0.12%	22	78.83%	1.16%	5.80%	23.17%	71.02%	79.49%	1.23%	4.58%	20.51%
14	18,322	18,335	-0.07%	-13	77.25%	1.15%	5.46%	22.75%	71.88%	80.24%	1.28%	4.69%	19.71%
15	18,354	18,335	0.10%	19	79.91%	0.57%	3.74%	20.09%	73.43%	82.62%	0.61%	2.73%	17.38%
16	18,287	18,335	-0.26%	-48	74.71%	1.63%	6.96%	25.29%	74.96%	78.05%	1.62%	5.84%	21.95%
17	18,287	18,335	-0.26%	-48	72.87%	5.48%	11.53%	27.13%	72.36%	74.73%	5.87%	10.57%	25.27%
18	18,340	18,335	0.03%	5	56.38%	7.63%	9.35%	49.62%	79.98%	54.81%	7.96%	8.36%	45.39%
19	18,370	18,335	0.19%	35	52.41%	7.81%	6.00%	42.59%	75.97%	52.49%	9.44%	10.28%	47.53%
20	18,408	18,335	0.40%	73	48.07%	9.14%	11.46%	51.93%	74.72%	52.05%	9.70%	12.32%	49.93%
21	18,378	18,335	0.24%	43	30.39%	9.57%	13.52%	69.61%	72.29%	36.05%	9.70%	12.32%	49.93%
22	18,407	18,335	0.39%	72	30.46%	8.14%	9.22%	49.54%	83.84%	54.41%	7.68%	7.83%	45.99%
23	18,227	18,335	-0.61%	-108	51.31%	5.42%	9.07%	48.69%	81.41%	55.34%	5.38%	8.04%	44.66%
24	18,423	18,335	0.48%	88	47.56%	5.57%	9.98%	52.44%	78.92%	52.12%	5.70%	9.04%	47.88%
25	18,446	18,335	0.61%	111	56.64%	3.20%	8.32%	43.96%	76.03%	59.38%	3.41%	7.54%	40.62%
26	18,415	18,335	0.44%	80	59.22%	2.83%	7.31%	40.78%	78.67%	63.38%	2.89%	6.48%	38.62%
27	18,264	18,335	-0.39%	-71	58.37%	2.89%	7.65%	41.43%	76.05%	62.72%	2.83%	5.96%	37.28%
28	18,265	18,335	-0.38%	-70	47.19%	4.13%	12.47%	52.81%	77.42%	51.80%	4.21%	11.02%	48.15%
29	18,331	18,335	-0.01%	-4	63.58%	2.66%	7.51%	36.42%	75.55%	67.66%	2.64%	6.48%	32.94%
30	18,379	18,335	0.24%	44	64.72%	3.06%	7.56%	33.28%	76.06%	67.83%	2.85%	6.45%	32.17%
31	18,475	18,335	0.78%	140	78.97%	0.96%	5.08%	22.03%	76.00%	82.30%	1.09%	4.29%	18.00%
32	18,459	18,335	0.66%	124	79.41%	1.06%	3.77%	20.59%	80.13%	80.74%	1.22%	3.25%	19.26%
33	18,457	18,335	0.67%	122	75.60%	0.61%	5.23%	24.34%	74.87%	78.69%	0.67%	4.19%	21.31%
34	18,433	18,335	0.54%	98	84.19%	0.35%	3.07%	15.81%	80.21%	85.58%	0.34%	2.55%	14.42%
35	18,440	18,335	0.54%	105	78.97%	0.71%	7.29%	48.30%	79.19%	53.10%	0.83%	4.33%	42.80%
36	18,117	18,335	-1.26%	-218	21.81%	3.26%	8.77%	78.02%	25.17%	4.15%	9.79%	74.83%	
37	18,271	18,335	-0.35%	-64	8.23%	0.46%	0.95%	91.77%	63.62%	10.91%	0.67%	1.05%	89.09%
38	18,319	18,335	-0.09%	-16	10.14%	0.41%	1.32%	89.86%	65.34%	13.38%	0.51%	1.32%	86.62%
39	18,078	18,335	-1.60%	-257	20.84%	1.28%	3.58%	79.16%	70.43%	27.82%	1.71%	4.27%	72.18%
Assigned Total Pop	713191												
Total Pop	713191												
Unassigned	0												

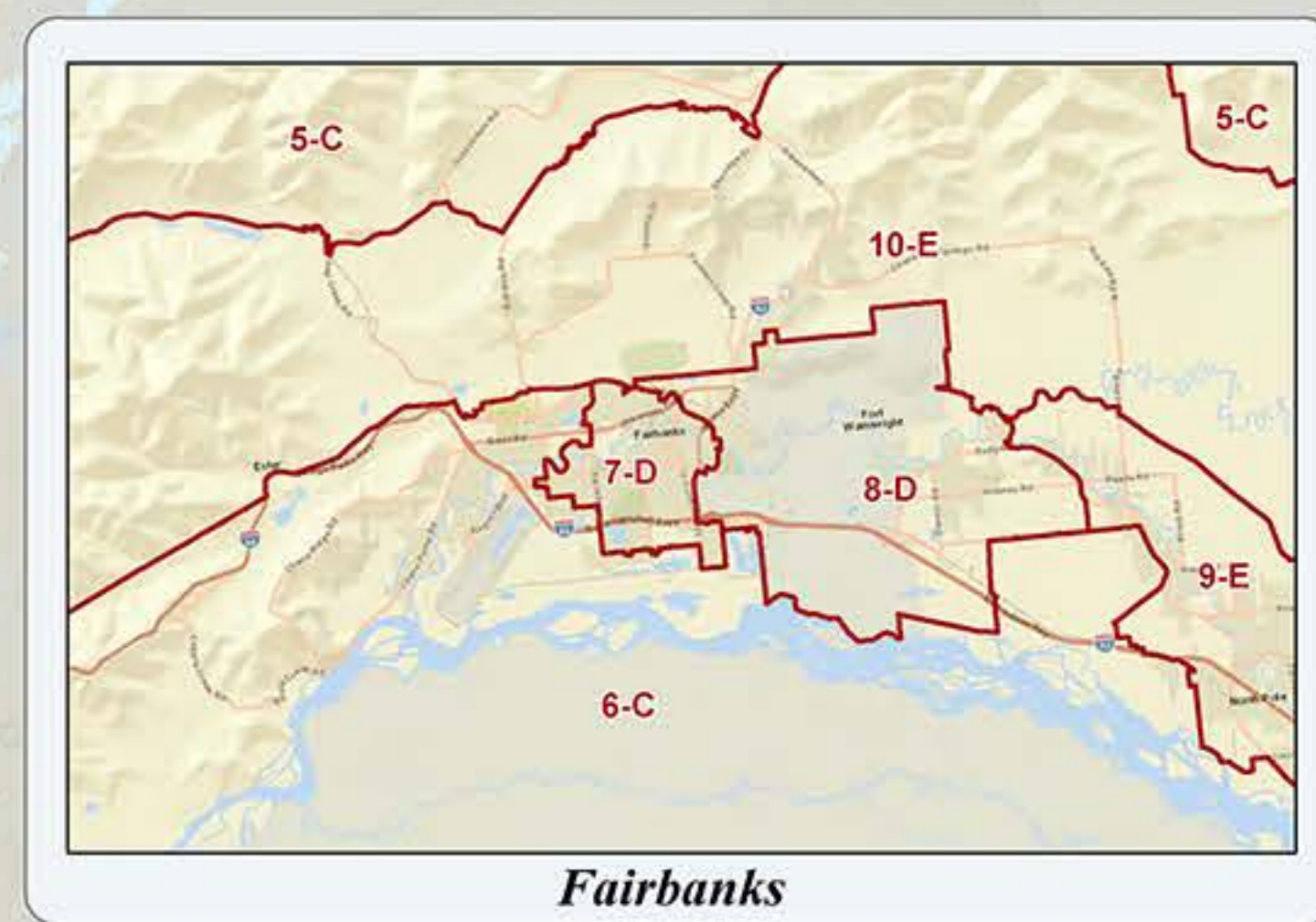
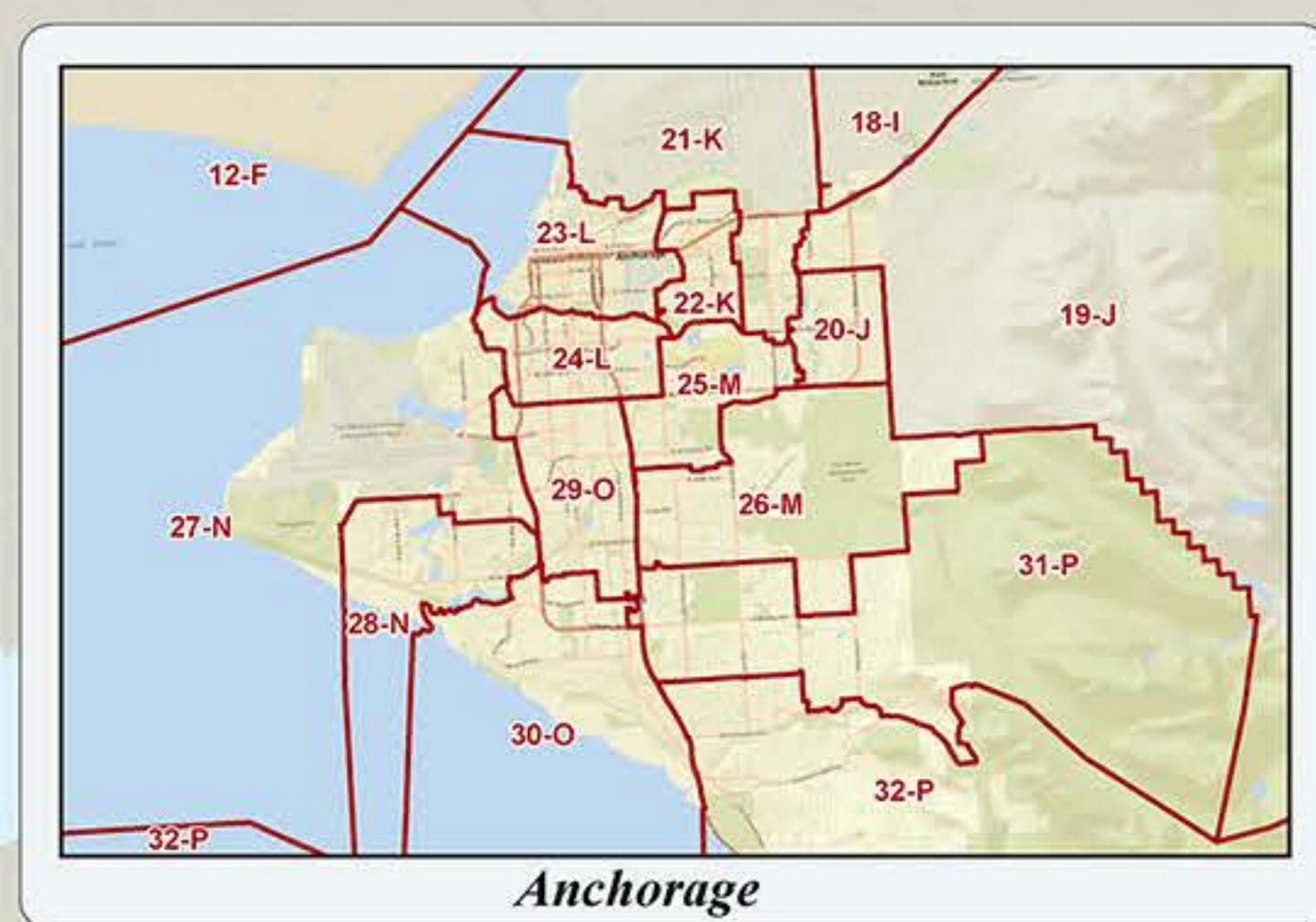
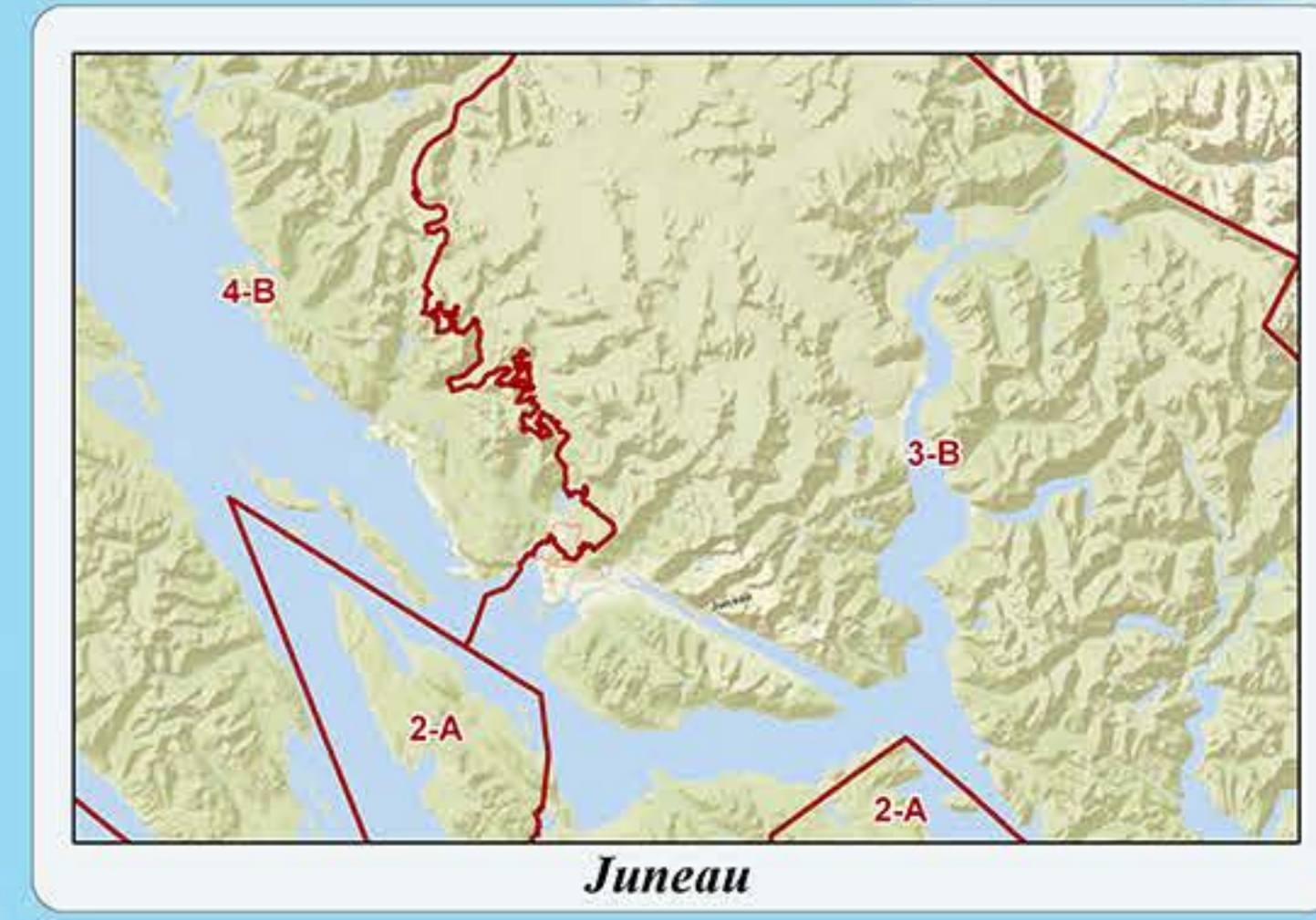
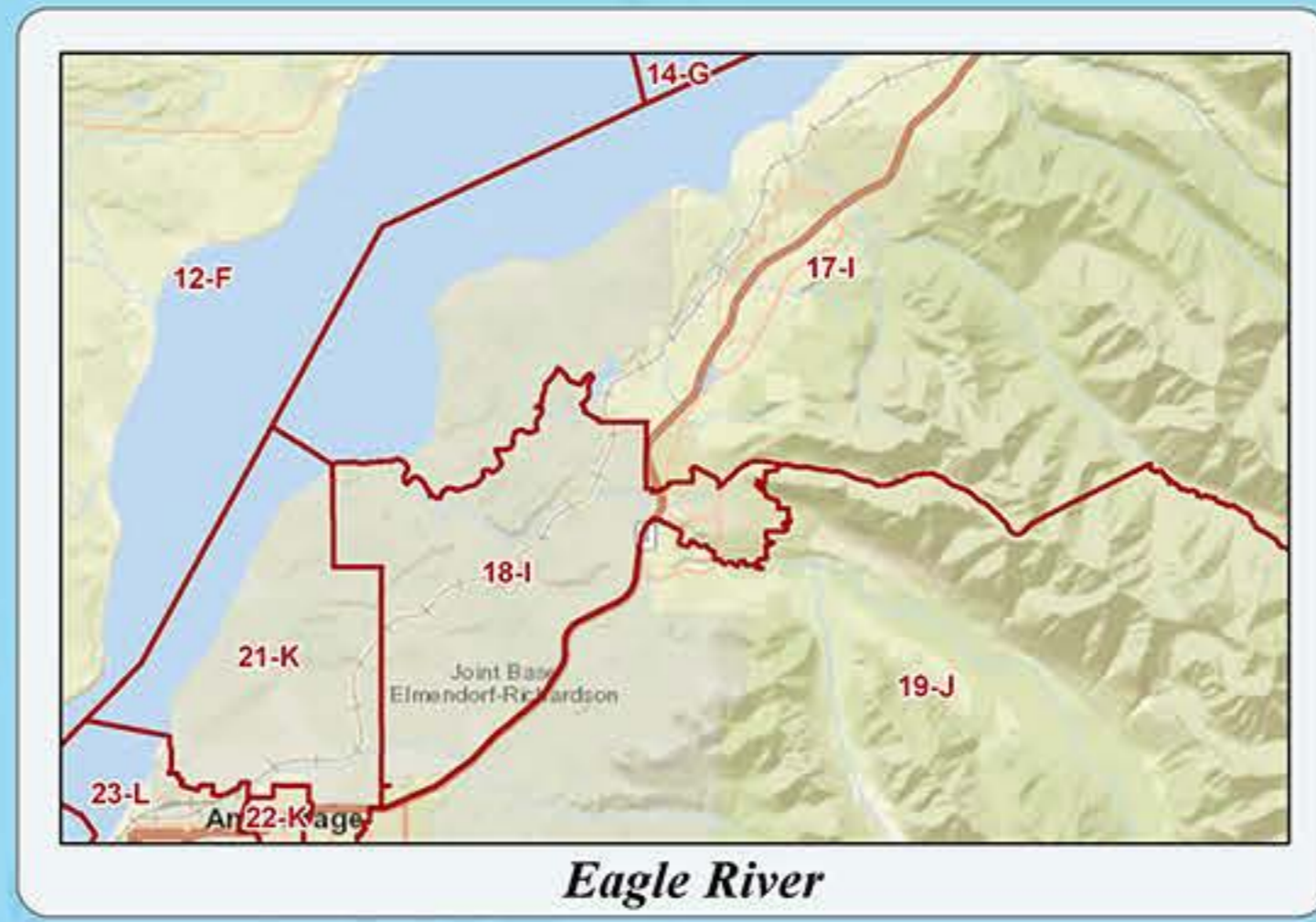
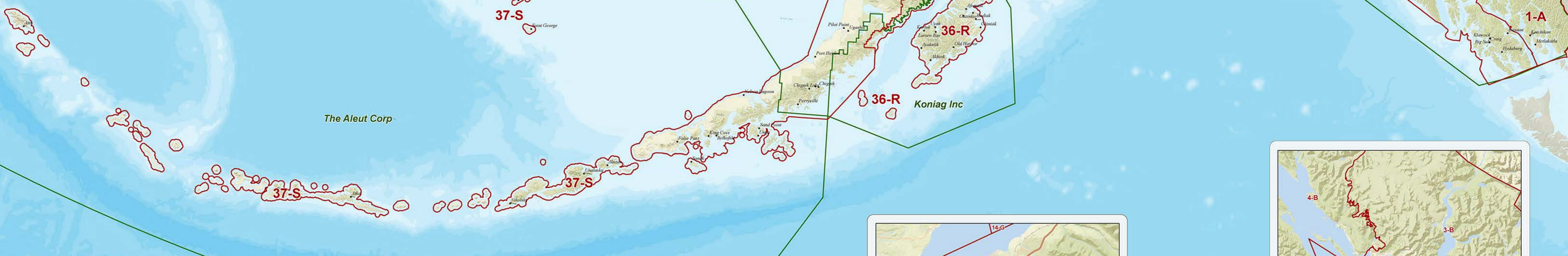

 AFFER District v2.7.4.1
 ANCSA Corporation
• Place Name
40-T District-Senate

AFFER.org

ALASKANS FOR FAIR AND EQUITABLE REDISTRICTING



AFFER Plan 2.7.4.1 Matrix - Deviation

DISTRICT	Total Population Tabulation				Racial Demographics as a Percent of Total Population				Percent	Racial Demographics as a Percent of VAP			
	All Persons	Target	Dev.	Difference	White	Black	Hispanic	Minority	Voting Age	White	Black	Hispanic	Minority
1	17,708	18,335	-3.42%✓	-627	56.46%	0.61%	4.37%	43.54%	77.64%	60.15%	0.63%	3.67%	39.85%
2	18,261	18,335	-0.40%✓	-74	58.34%	0.61%	4.97%	41.66%	78.69%	62.41%	0.67%	4.08%	37.59%
3	18,181	18,335	-0.84%✓	-154	61.66%	1.23%	6.42%	38.34%	80.95%	65.39%	1.17%	5.46%	34.61%
4	18,136	18,335	-1.08%✓	-199	66.97%	0.77%	5.71%	33.03%	76.92%	70.72%	0.89%	4.94%	29.28%
5	18,445	18,335	0.60%✓	110	61.25%	0.68%	3.89%	38.75%	76.88%	64.43%	0.70%	3.32%	35.57%
6	18,467	18,335	0.72%✓	132	70.79%	2.44%	5.57%	29.21%	77.01%	73.48%	2.56%	4.94%	26.52%
7	18,377	18,335	0.23%✓	42	53.34%	6.90%	8.12%	46.66%	78.01%	56.95%	7.06%	7.12%	43.05%
8	18,315	18,335	-0.11%✓	-20	65.31%	8.11%	13.54%	34.69%	74.63%	67.96%	8.42%	12.98%	32.04%
9	18,301	18,335	-0.18%✓	-34	73.95%	3.26%	7.66%	26.05%	72.27%	75.90%	3.52%	7.05%	24.10%
10	18,422	18,335	0.48%✓	87	78.80%	0.96%	4.15%	21.20%	77.61%	81.43%	0.96%	3.36%	18.57%
11	18,450	18,335	0.63%✓	115	80.92%	0.77%	3.57%	19.08%	77.06%	83.82%	0.70%	2.93%	16.18%
12	18,456	18,335	0.66%✓	121	73.34%	1.45%	4.92%	26.66%	73.33%	74.97%	1.72%	3.97%	25.03%
13	18,417	18,335	0.45%✓	82	76.64%	1.09%	5.70%	23.36%	71.75%	79.36%	1.21%	4.45%	20.64%
14	18,357	18,335	0.12%✓	22	76.83%	1.16%	5.60%	23.17%	71.02%	79.49%	1.23%	4.58%	20.51%
15	18,322	18,335	-0.07%✓	-13	77.25%	1.15%	5.46%	22.75%	71.88%	80.24%	1.28%	4.69%	19.76%
16	18,354	18,335	0.10%✓	19	79.91%	0.57%	3.74%	20.09%	73.43%	82.62%	0.61%	2.73%	17.38%
17	18,287	18,335	-0.26%✓	-48	74.71%	1.63%	6.96%	25.29%	74.96%	78.05%	1.62%	5.84%	21.95%
18	18,287	18,335	-0.26%✓	-48	72.87%	5.48%	11.51%	27.13%	72.36%	74.73%	5.87%	10.57%	25.27%
19	18,340	18,335	0.03%✓	5	50.38%	7.63%	9.35%	49.62%	73.95%	54.81%	7.96%	8.36%	45.19%
20	18,372	18,335	0.20%✓	37	52.41%	7.18%	8.00%	47.59%	75.97%	57.69%	7.35%	6.63%	42.31%
21	18,408	18,335	0.40%✓	73	48.07%	9.14%	11.46%	51.93%	74.72%	52.45%	9.44%	10.28%	47.55%
22	18,378	18,335	0.24%✓	43	30.39%	9.57%	13.52%	69.61%	72.29%	36.05%	9.70%	12.32%	63.95%
23	18,407	18,335	0.39%✓	72	50.46%	8.14%	9.22%	49.54%	83.84%	54.41%	7.68%	7.83%	45.59%
24	18,327	18,335	-0.04%✓	-8	51.32%	5.41%	9.07%	48.68%	81.41%	55.34%	5.38%	8.04%	44.66%
25	18,423	18,335	0.48%✓	88	47.56%	5.57%	9.98%	52.44%	78.92%	52.12%	5.70%	9.04%	47.88%
26	18,446	18,335	0.61%✓	111	56.04%	3.20%	8.32%	43.96%	76.03%	59.38%	3.41%	7.54%	40.62%
27	18,415	18,335	0.44%✓	80	59.22%	2.83%	7.31%	40.78%	78.67%	63.38%	2.89%	6.48%	36.62%
28	18,264	18,335	-0.39%✓	-71	58.57%	2.80%	7.06%	41.43%	76.08%	62.72%	2.83%	5.90%	37.28%
29	18,265	18,335	-0.38%✓	-70	47.19%	4.13%	12.47%	52.81%	77.82%	51.85%	4.21%	11.02%	48.15%
30	18,333	18,335	-0.01%✓	-2	63.58%	2.66%	7.51%	36.42%	75.55%	67.06%	2.64%	6.48%	32.94%
31	18,379	18,335	0.24%✓	44	64.72%	3.06%	7.56%	35.28%	76.06%	67.83%	2.85%	6.45%	32.17%
32	18,475	18,335	0.76%✓	140	78.97%	0.96%	5.06%	21.03%	76.00%	82.00%	1.00%	4.29%	18.00%
33	18,459	18,335	0.68%✓	124	79.41%	1.08%	3.77%	20.59%	80.13%	80.74%	1.22%	3.25%	19.26%
34	18,457	18,335	0.67%✓	122	75.66%	0.61%	5.23%	24.34%	74.87%	78.69%	0.67%	4.19%	21.31%
35	18,433	18,335	0.54%✓	98	84.19%	0.35%	3.07%	15.81%	80.21%	85.58%	0.34%	2.55%	14.42%
36	18,462	18,335	0.69%✓	127	54.50%	0.71%	7.29%	45.50%	75.19%	57.10%	0.83%	6.38%	42.90%
37	18,137	18,335	-1.08%✓	-198	21.63%	3.26%	8.77%	78.37%	78.01%	25.17%	4.15%	9.79%	74.83%
38	18,271	18,335	-0.35%✓	-64	8.23%	0.46%	0.95%	91.77%	63.62%	10.91%	0.67%	1.05%	89.09%
39	18,319	18,335	-0.09%✓	-16	10.14%	0.41%	1.32%	89.86%	65.34%	13.38%	0.51%	1.32%	86.62%
40	18,078	18,335	-1.40%✓	-257	20.84%	1.28%	3.58%	79.16%	70.43%	27.82%	1.71%	4.27%	72.18%
Assigned	733391												
Total Pop	733391												
Unassigned	0												

Statewide Plan	max	0.76%✓
	min	-3.42%
	Total Deviation	4.18%
without SE	max	0.40%✓
	min	-1.40%✓
	Total Deviation	2.17%
South East Alone	max	-0.40%✓
	min	-3.42%
	Total Deviation	3.02%
Districts 37-40	max	-0.09%✓
	min	-1.40%✓
	Total Deviation	1.31%

AFFER District 37, 38 and 39 (vers. 2.7.4.1)

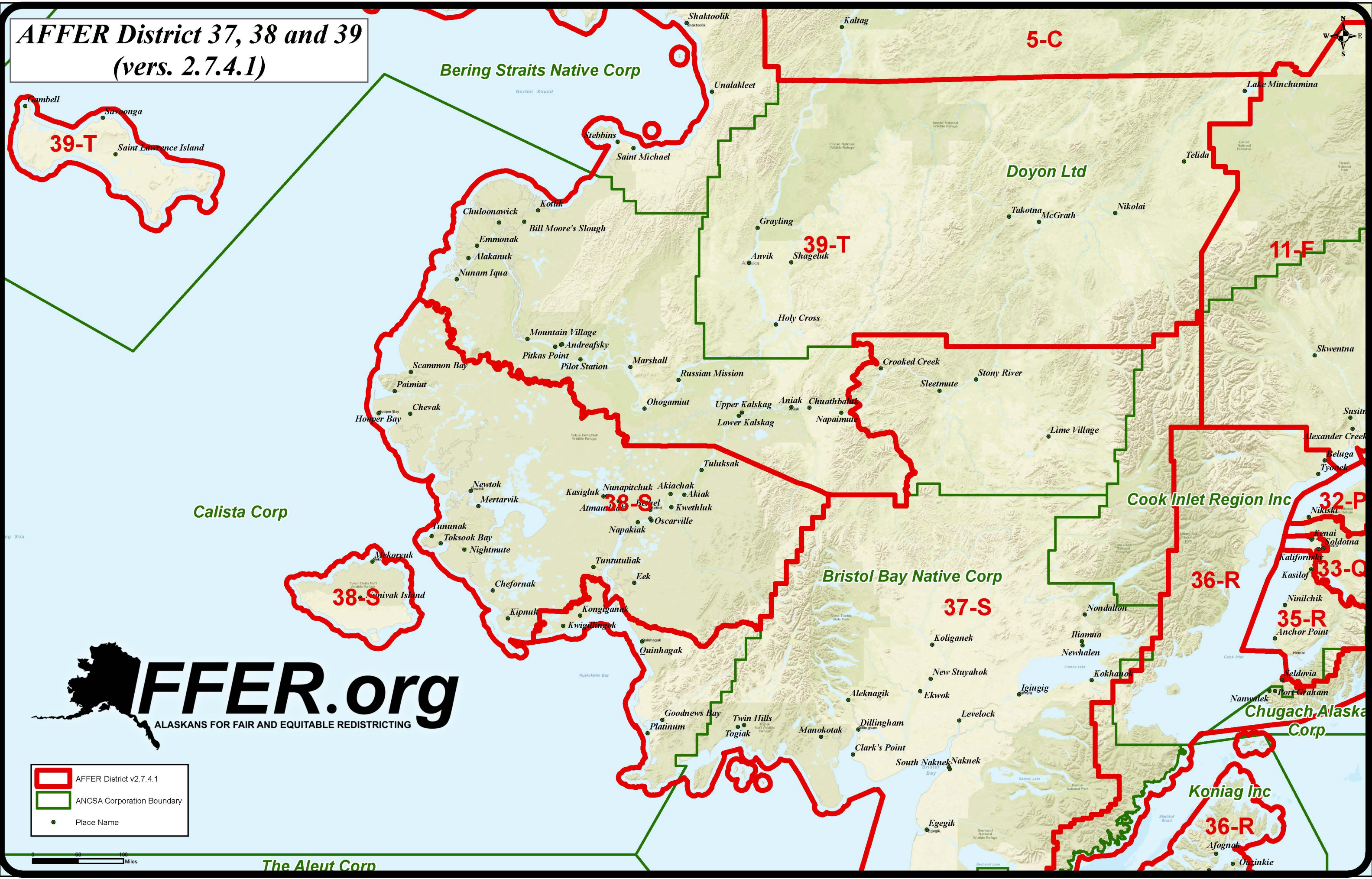

- AFFER District v2.7.4.1
- ANCSA Corporation Boundary
- Place Name



The Aleut Corp

AFFER District 39 and 40 (vers. 2.7.4.1)

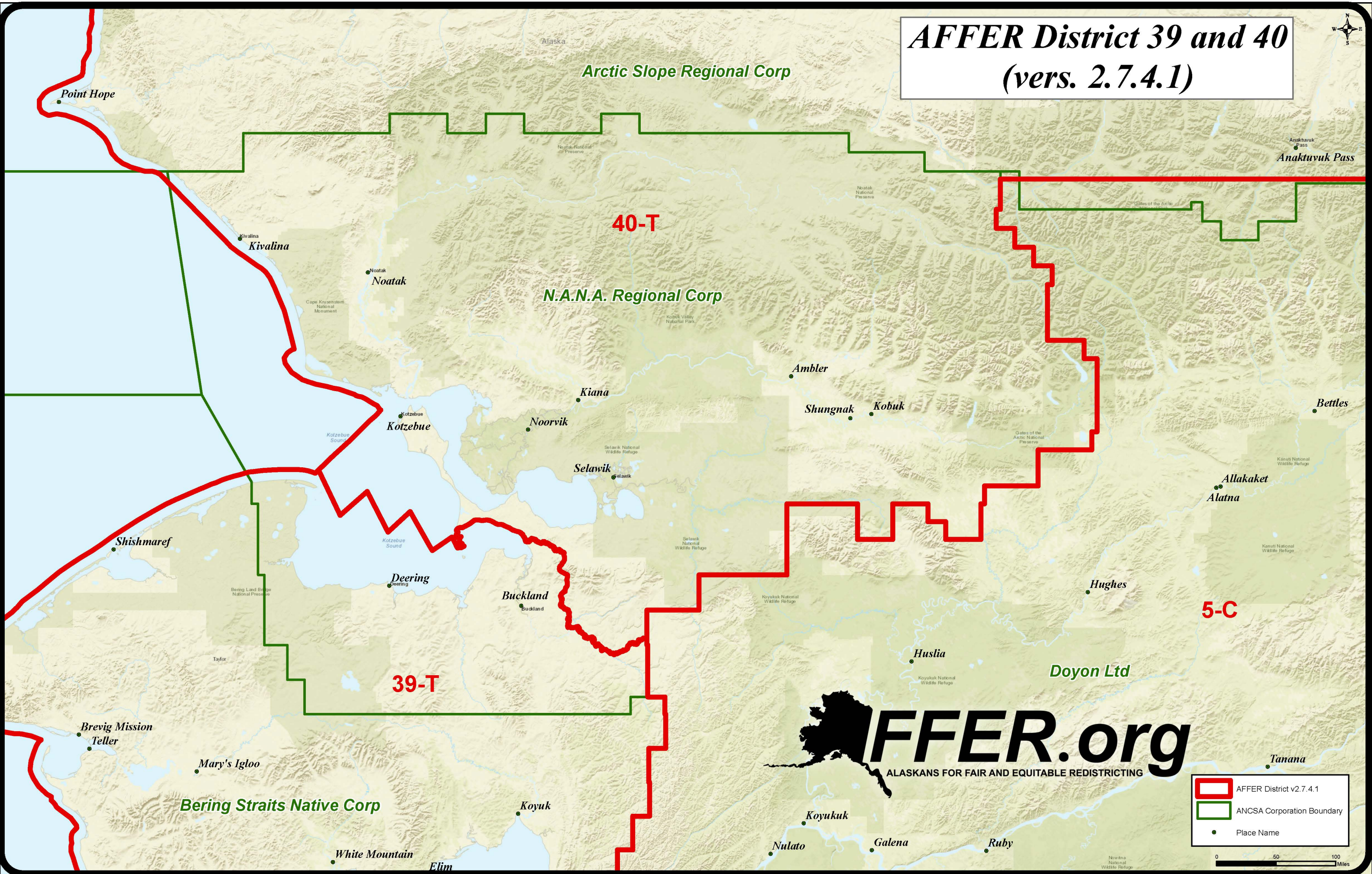

	AFFER District v2.7.4.1
	ANCSA Corporation Boundary
	Place Name

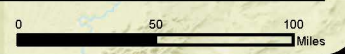

AFFER Fairbanks North Star Borough Redistricting (vers. 2.7.4.1)

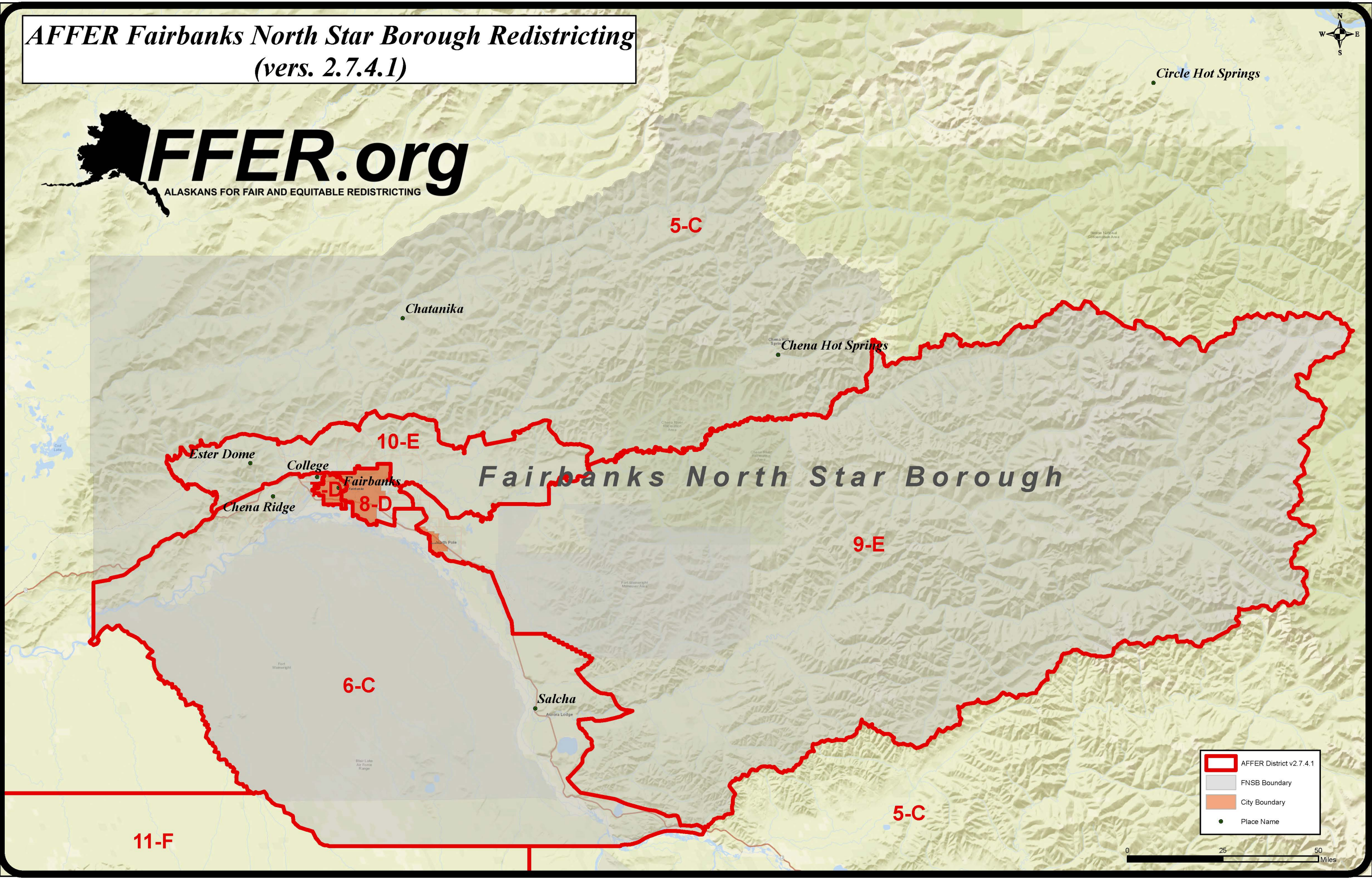

- AFFER District v2.7.4.1
- FNSB Boundary
- City Boundary
- Place Name

0 25 50 Miles

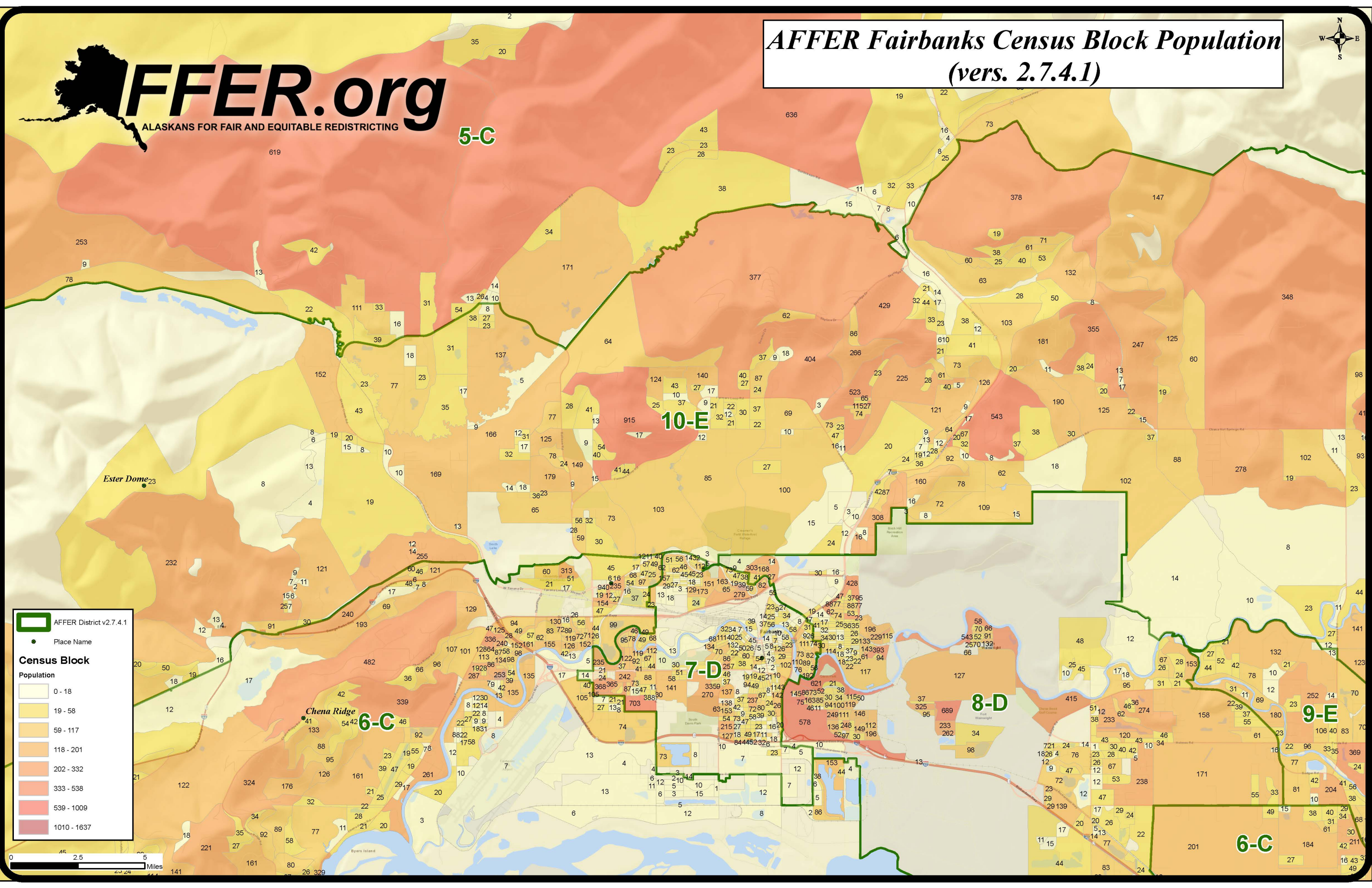

AFFER District v2.7.4.1

- Place Name

Census Block

Population

0 - 18
19 - 58
59 - 117
118 - 201
202 - 332
333 - 538
539 - 1009
1010 - 1637



6-C

10-E

7-D

8-D

9-E

6-C

Ester Dome

Chena Ridge

Byers Island

AFFER City of Fairbanks Redistricting (vers. 2.7.4.1)

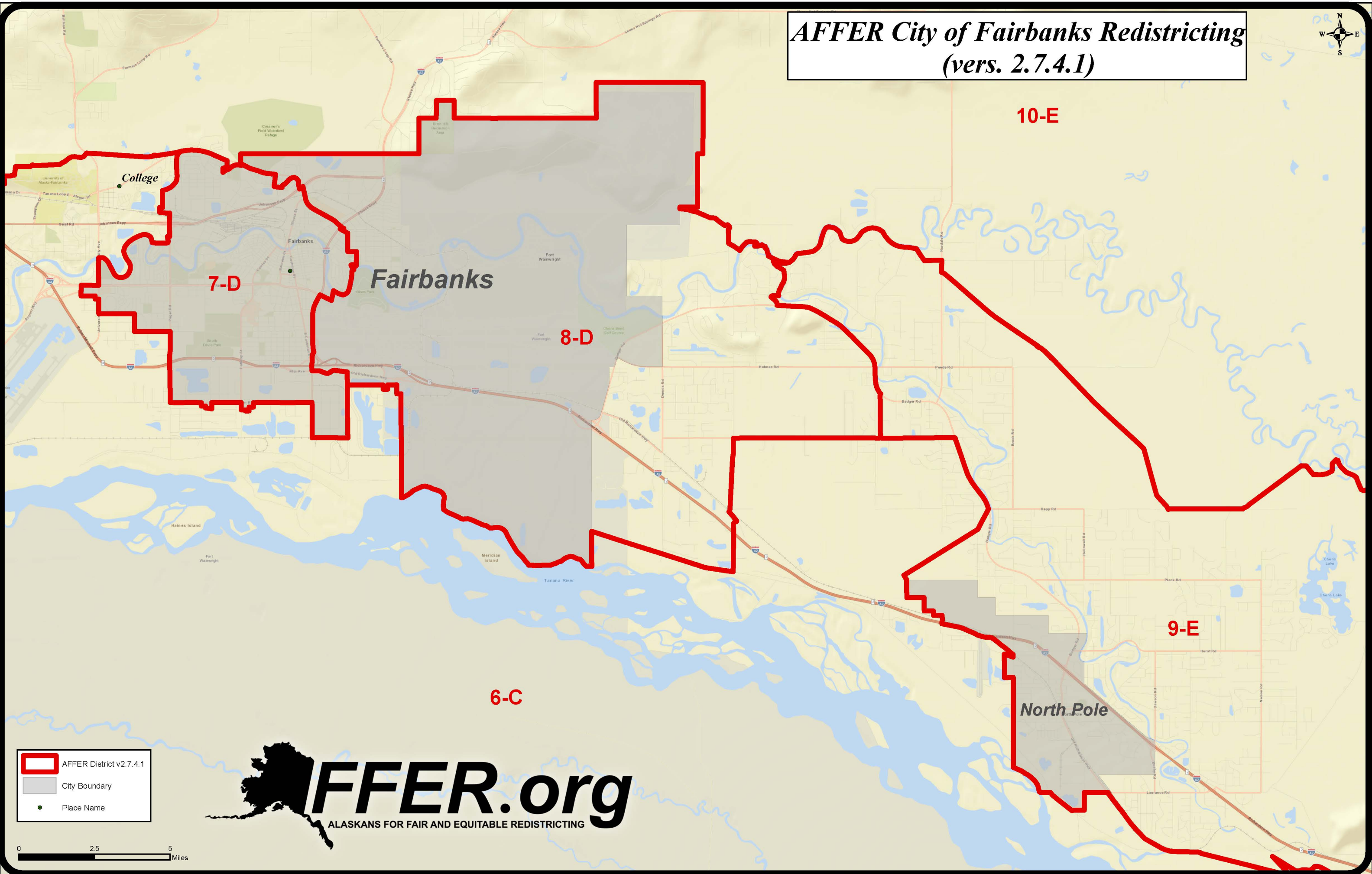

- AFFER District v2.7.4.1
- City Boundary
- Place Name



AFFER District 7 and 8 (vers. 2.7.4.1)

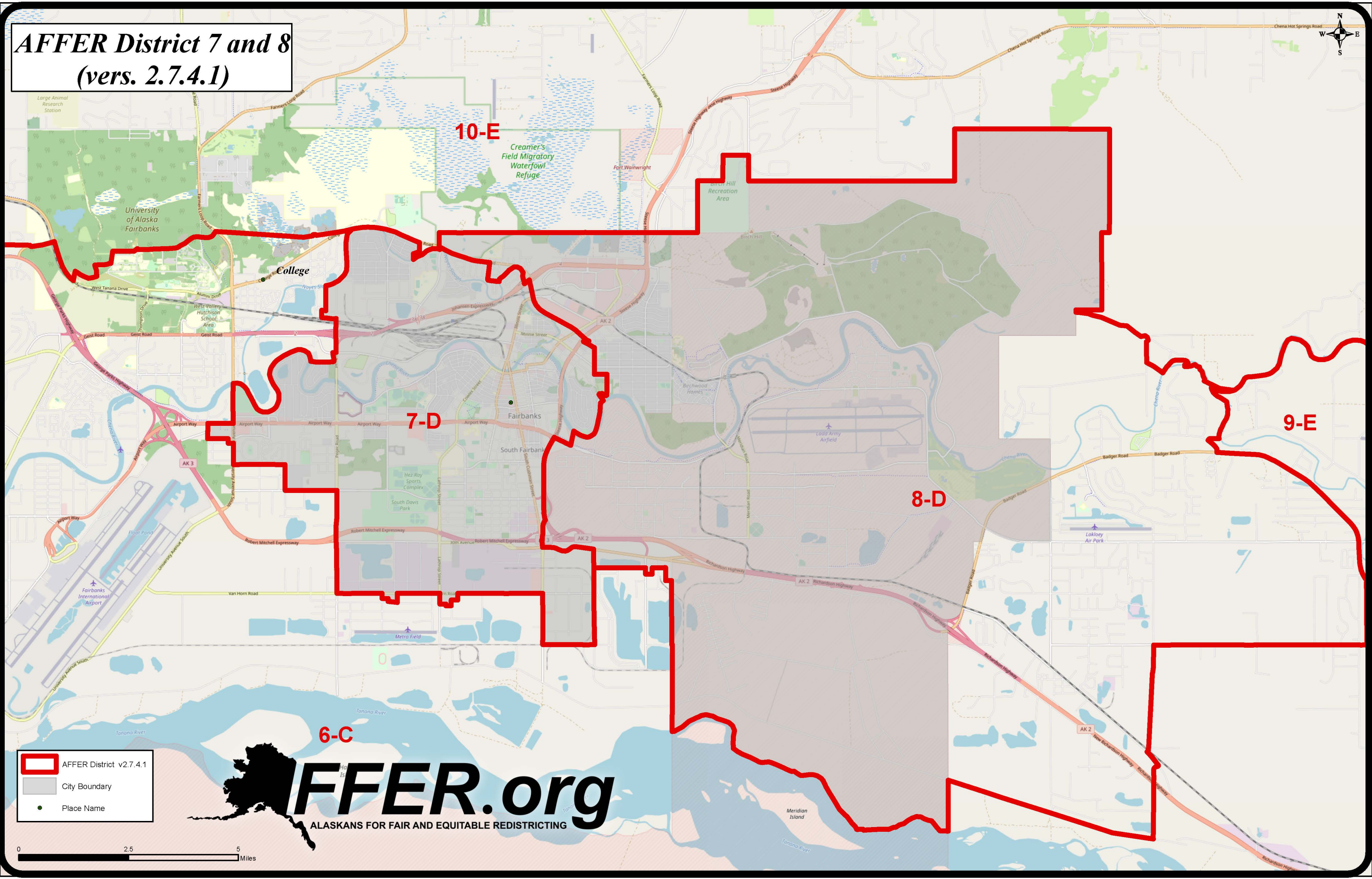

- AFFER District v2.7.4.1
- City Boundary
- Place Name



AFFER.org

ALASKANS FOR FAIR AND EQUITABLE REDISTRICTING

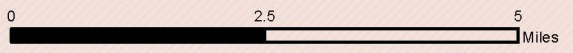

AFFER Mat-Su and Denali Redistricting (vers. 2.7.4.1)



5-C

6-C

9-E



Doyon Ltd

Denali Borough

McKinley Park

Cantwell

Big Delta

Delta Junction

Healy Lake

Deltana

Dot Lake Village

Telida

11-F

39-T

Nikolai

McGrath

5-C

Mat-Su Borough

16-H

Ahtna Inc

Talkeetna

Susitna North

Skwentna

Gulkana

Gakona

Cook Inlet Region Inc

Mendeltna

Nelchina

Tazlina

Copper Center

37-S

Sutton-Alpine

Chickaloon

Tonsina

Chitina

- AFFER District v2.7.4.1
- ANCSA Corporation Boundary
- MSB Boundary
- Denali Borough Boundary
- Place Name

Susitna

Alexander Creek

Big Lake

Knik

Eklutna

Butte

Knik River

12-F

14-G

15-H

18-J

27-M

19-J

17-I

36-R

Beluga

Tyonek

Anchorage

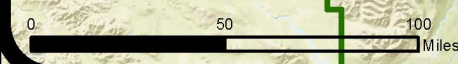

36-R

Chugach Alaska Corp

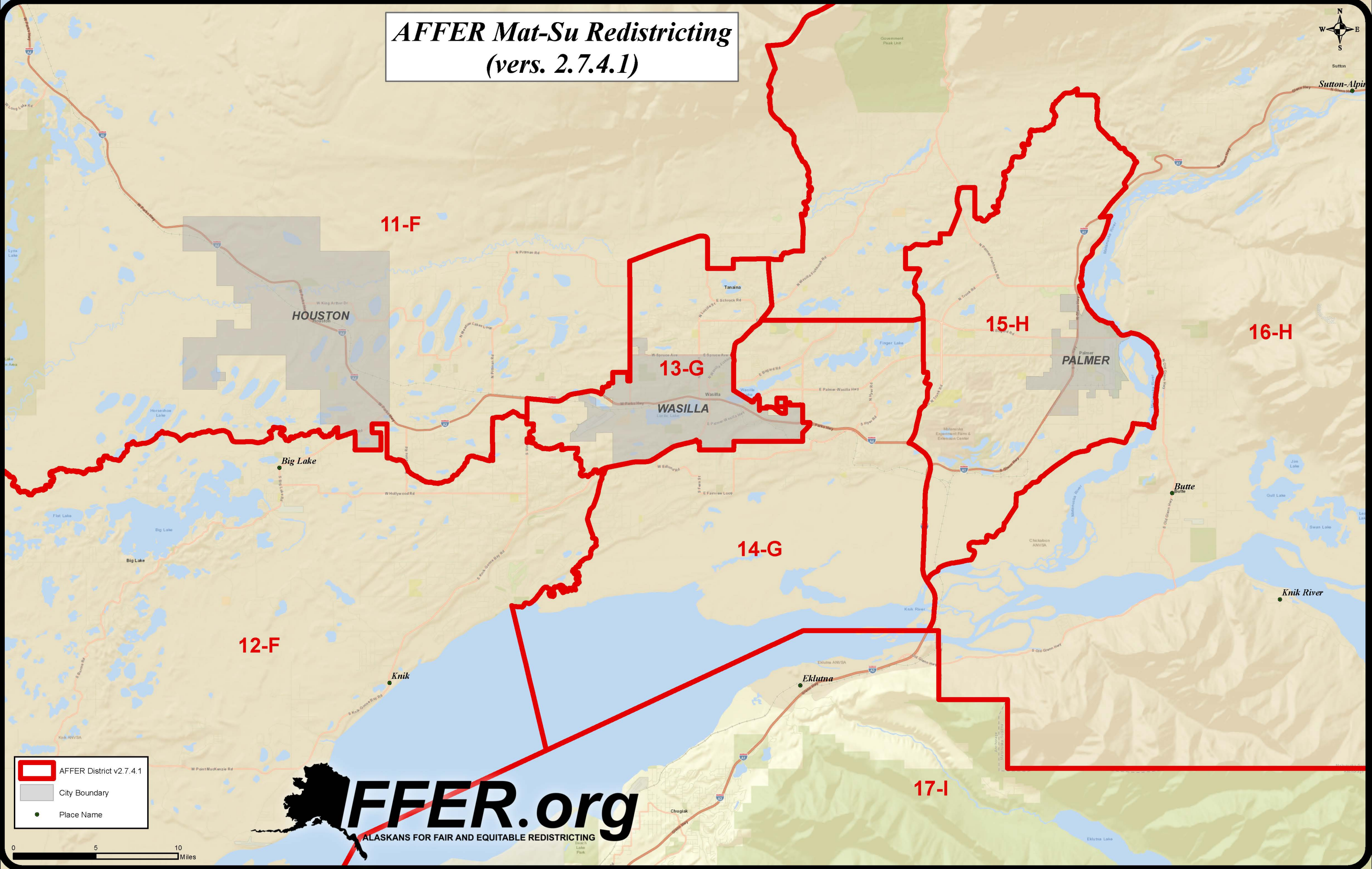

AFFER Mat-Su Redistricting (vers. 2.7.4.1)



 AFFER District v2.7.4.1
 City Boundary
 Place Name

 **AFFER.org**
ALASKANS FOR FAIR AND EQUITABLE REDISTRICTING



AFFER Mat-Su Census Block Population (vers. 2.7.4.1)

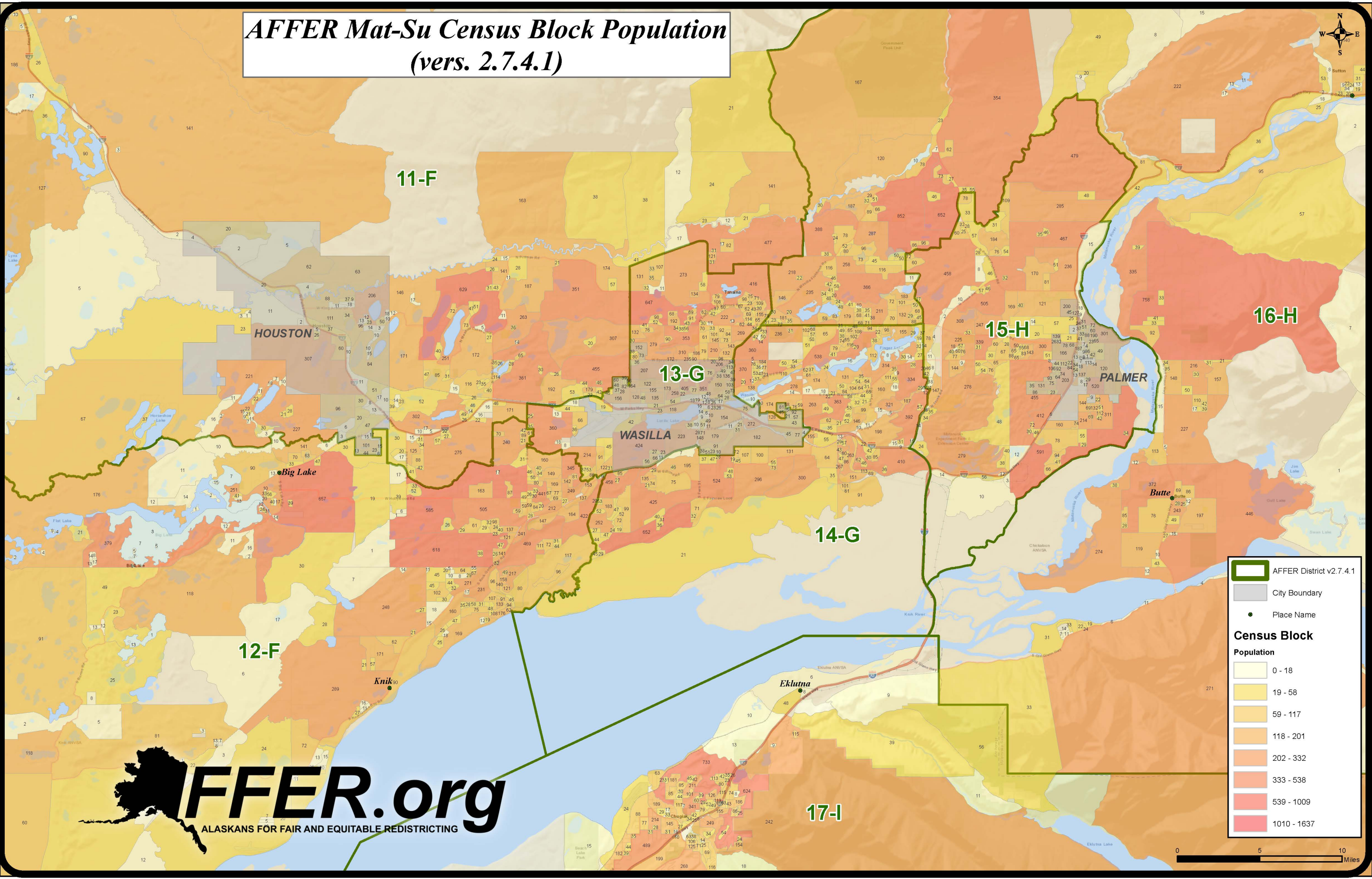

AFFER District v2.7.4.1

- City Boundary
- Place Name

Census Block Population

0 - 18
19 - 58
59 - 117
118 - 201
202 - 332
333 - 538
539 - 1009
1010 - 1637



AFFER North Eagle River and Eklutna Redistricting (vers. 2.7.4.1)



Knik River

14-G

16-H

12-F

15-H

17-I

18-I

19-J

Eklutna

Eagle River



 AFFER District v2.7.4.1
 Place Name



AFFER Eagle River Redistricting (vers. 2.7.4.1)

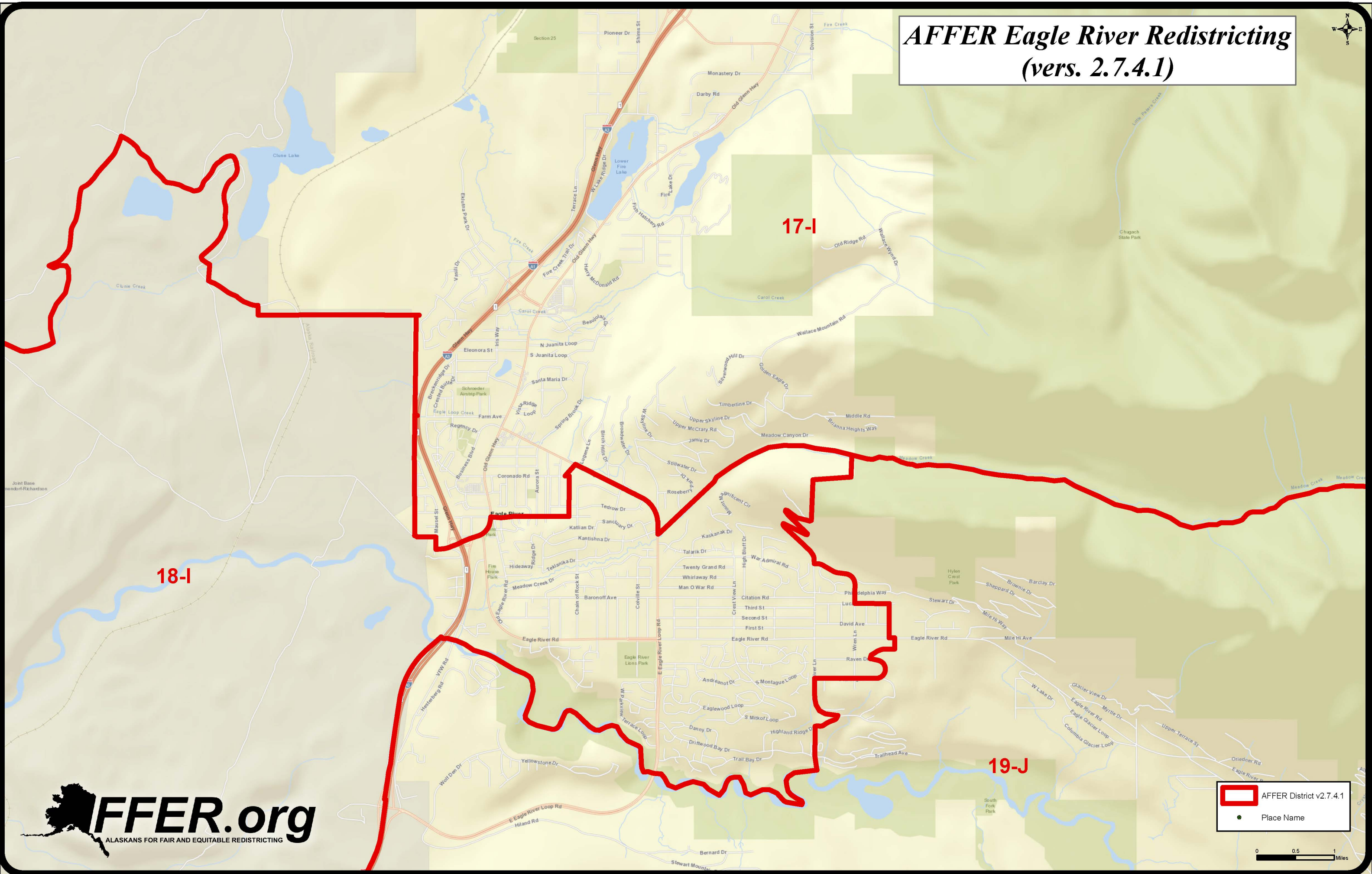

18-I

17-I

19-J



 AFFER District v2.7.4.1
 Place Name

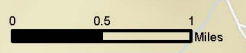

AFFER Anchorage Redistricting (vers. 2.7.4.1)

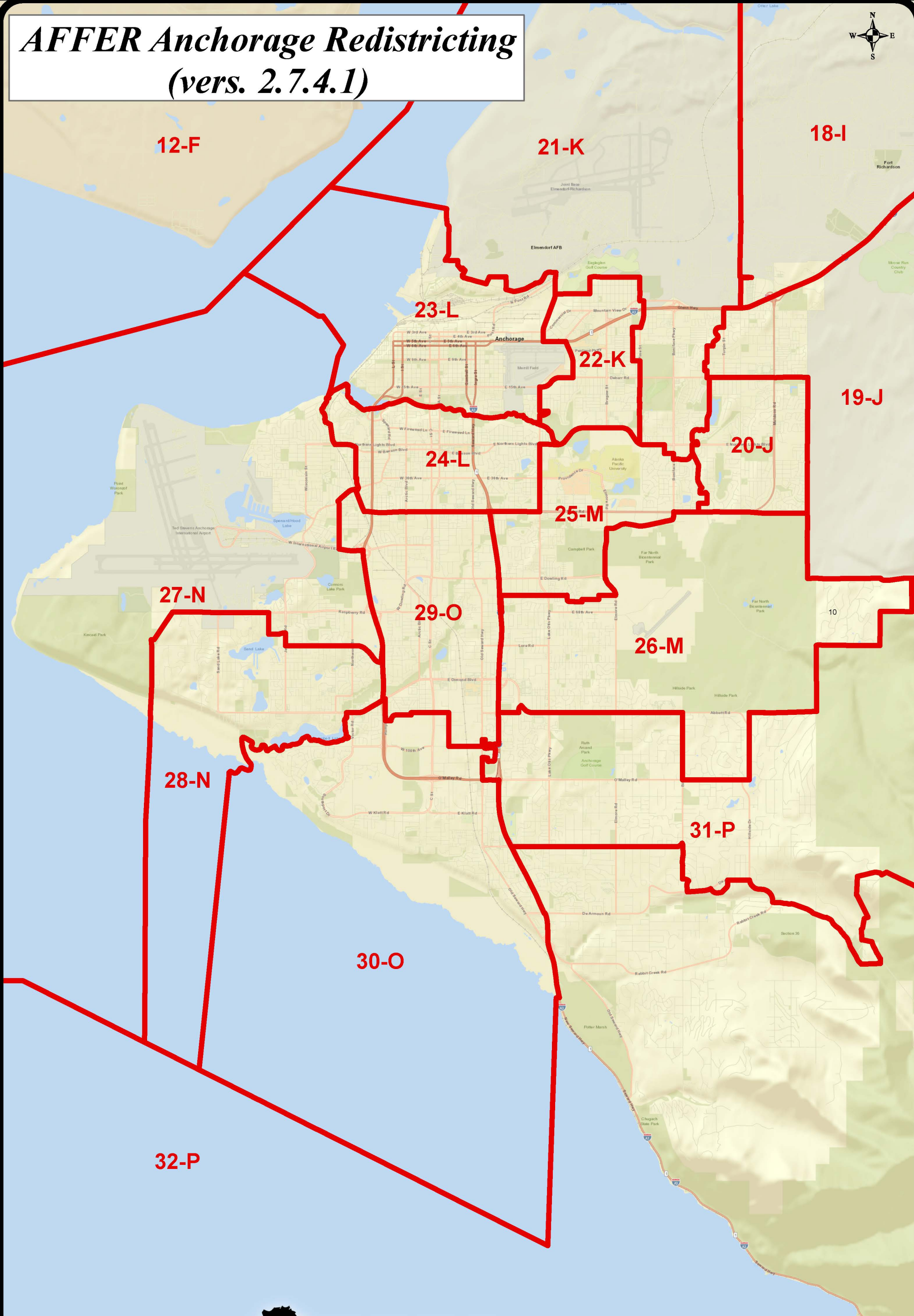

 AFFER District v2.7.4.1





AFFER.org

ALASKANS FOR FAIR AND EQUITABLE REDISTRICTING

AFFER Anchorage Census Block Population (vers. 2.7.4.1)

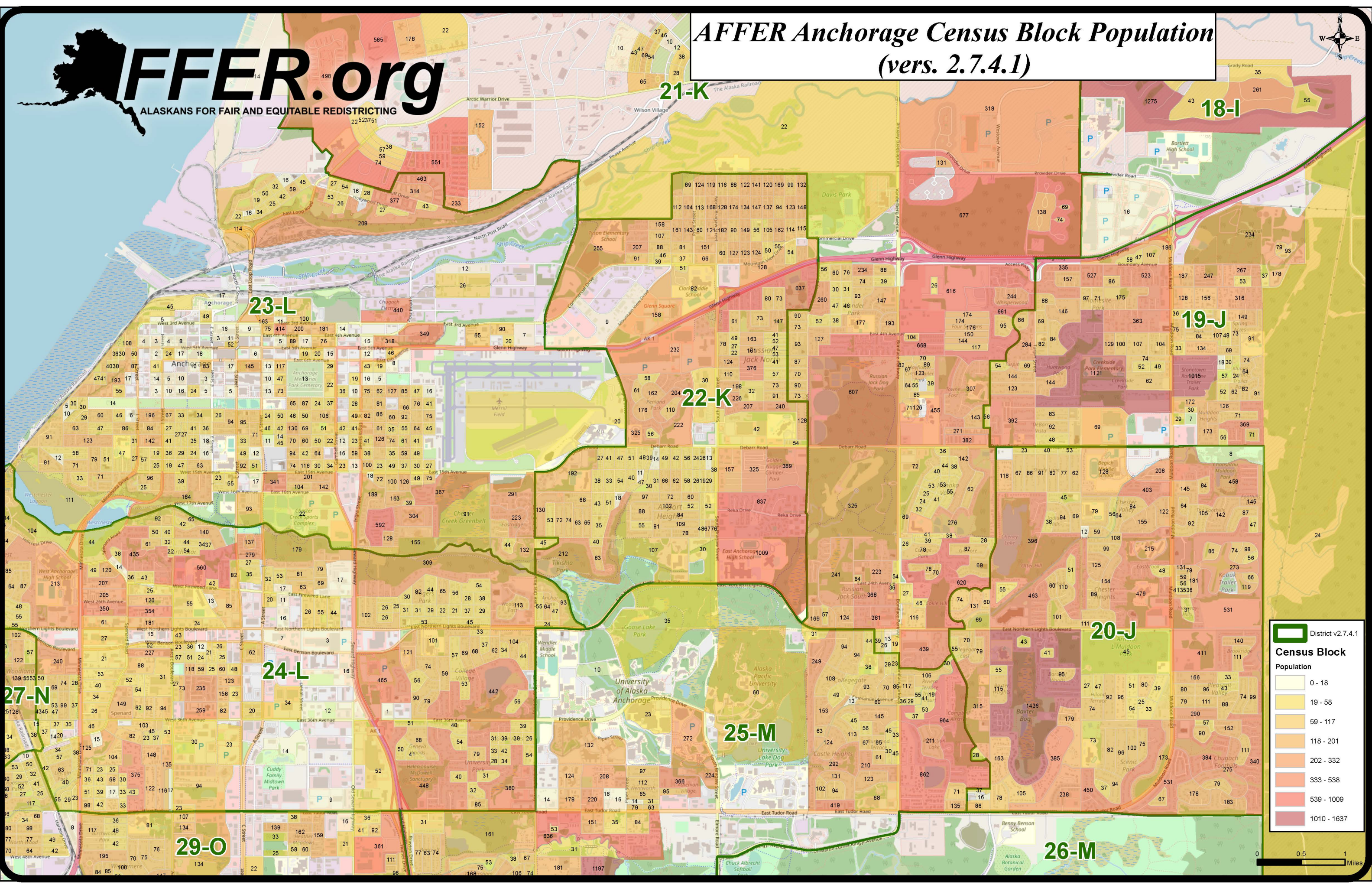

District v2.7.4.1

Census Block Population

0 - 18
19 - 58
59 - 117
118 - 201
202 - 332
333 - 538
539 - 1009
1010 - 1637

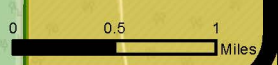

AFFER Kenai Redistricting (vers. 2.7.4.1)

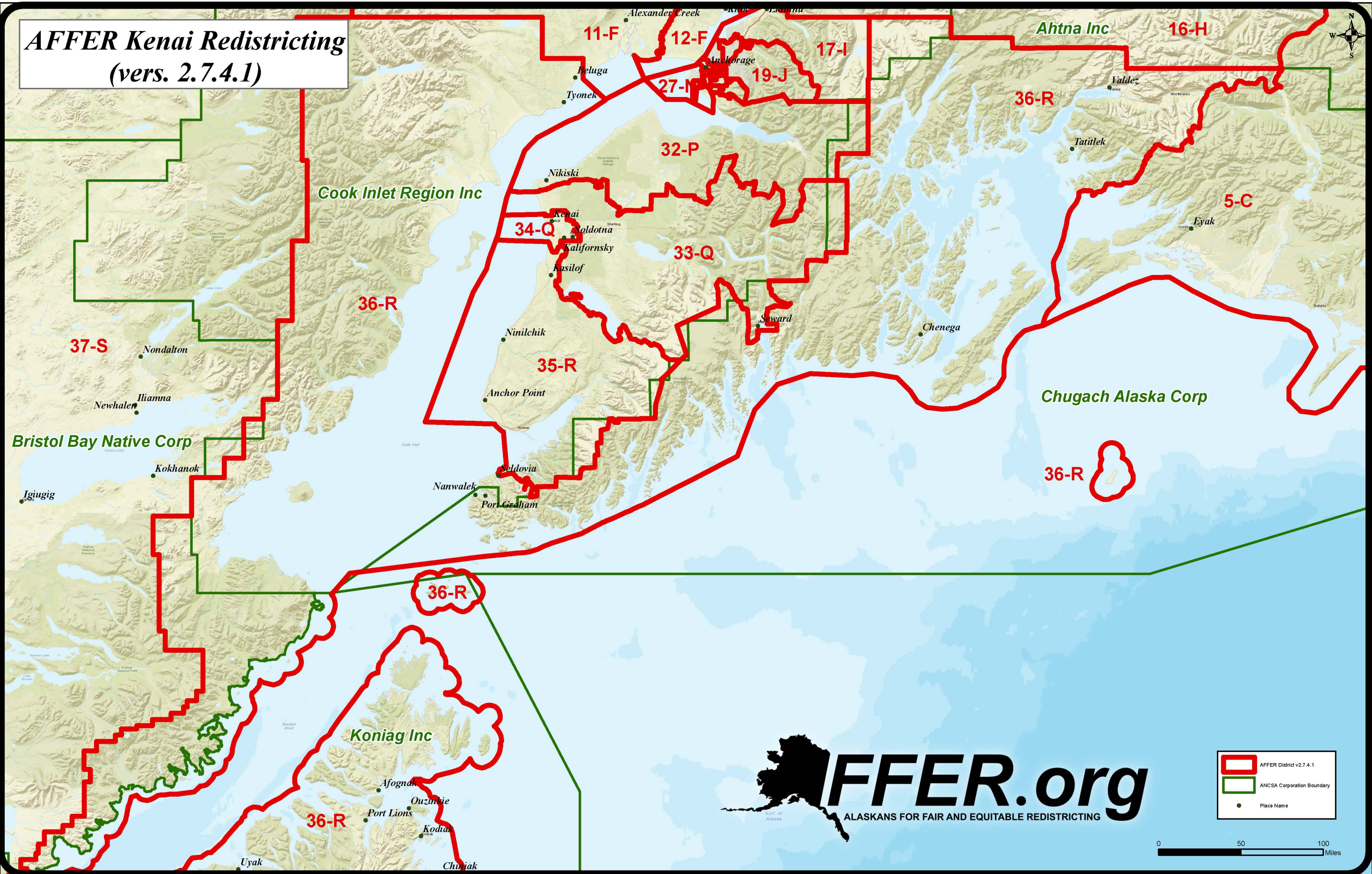

	AFFER District v2.7.4.1
	ANCSA Corporation Boundary
	Place Name



AFFER Northern Kenai (vers. 2.7.4.1)

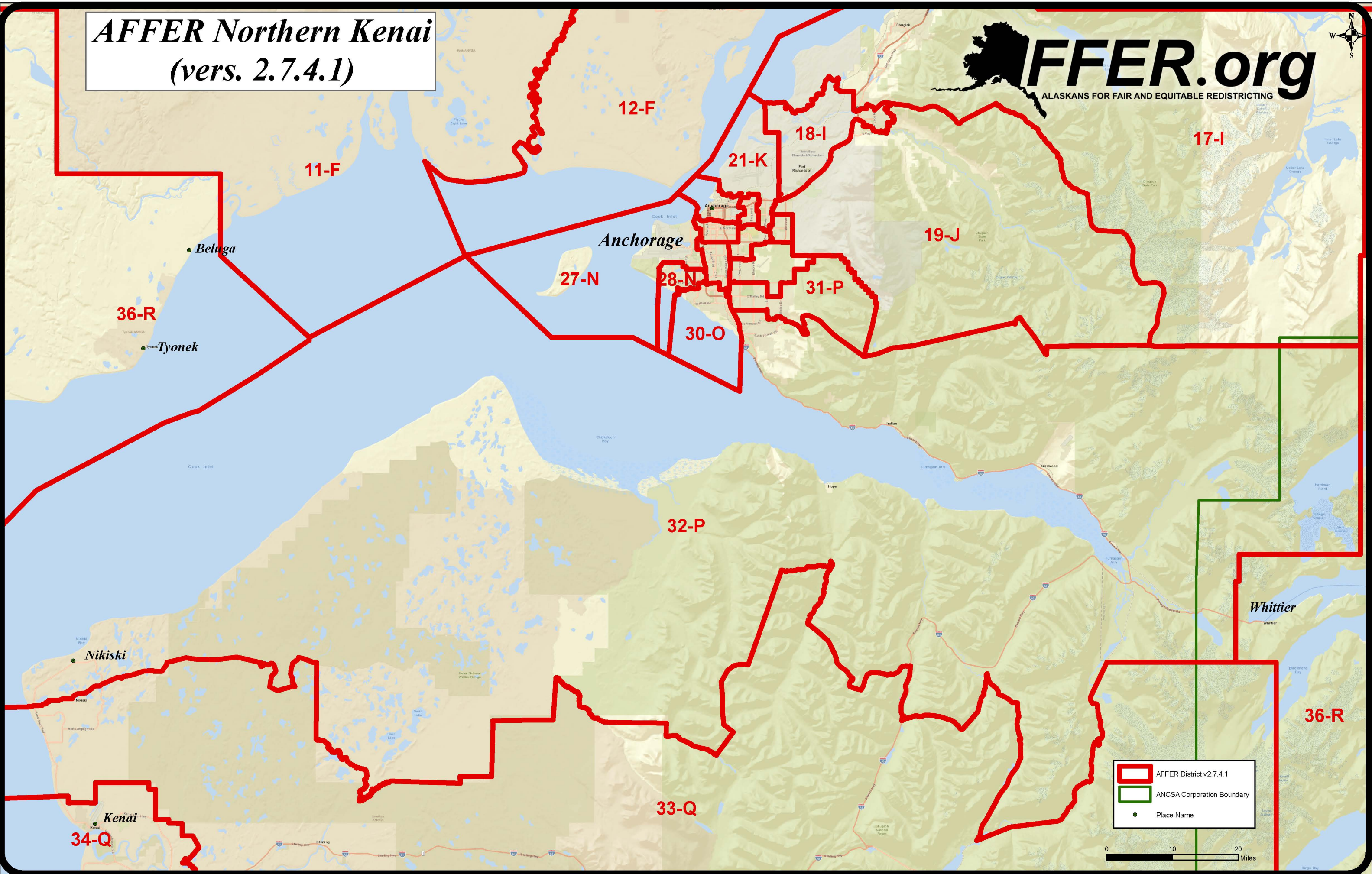

	AFFER District v2.7.4.1
	ANCSA Corporation Boundary
	Place Name

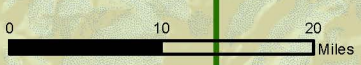

AFFER District 33 and 34
(vers. 2.7.4.1)

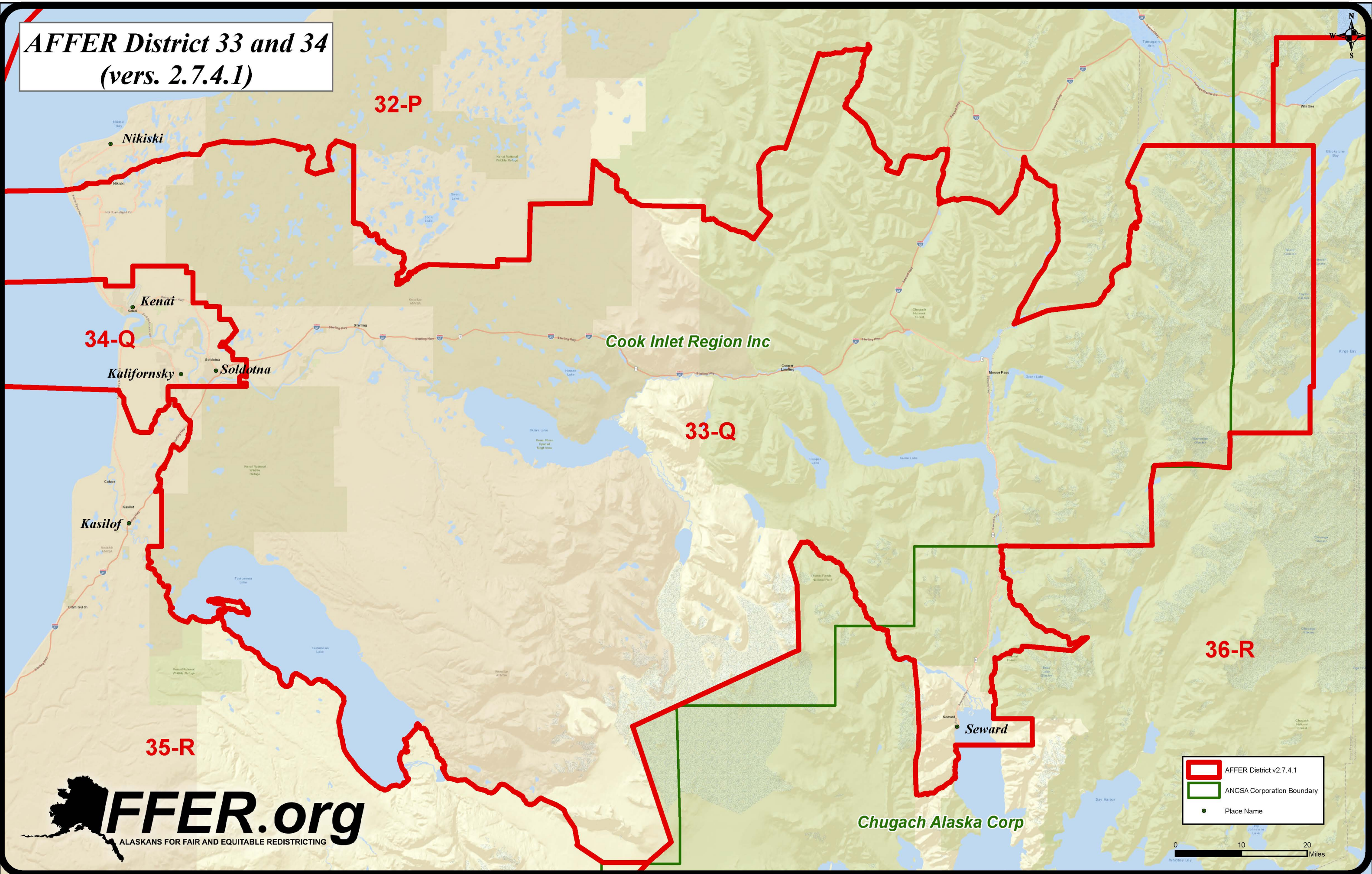

32-P

34-Q

Cook Inlet Region Inc

33-Q

36-R

35-R

Chugach Alaska Corp

Legend

-  AFFER District v2.7.4.1
-  ANCSA Corporation Boundary
-  Place Name



AFFER.org
ALASKANS FOR FAIR AND EQUITABLE REDISTRICTING

AFFER Kenai Spur Hwy (vers. 2.7.4.1)

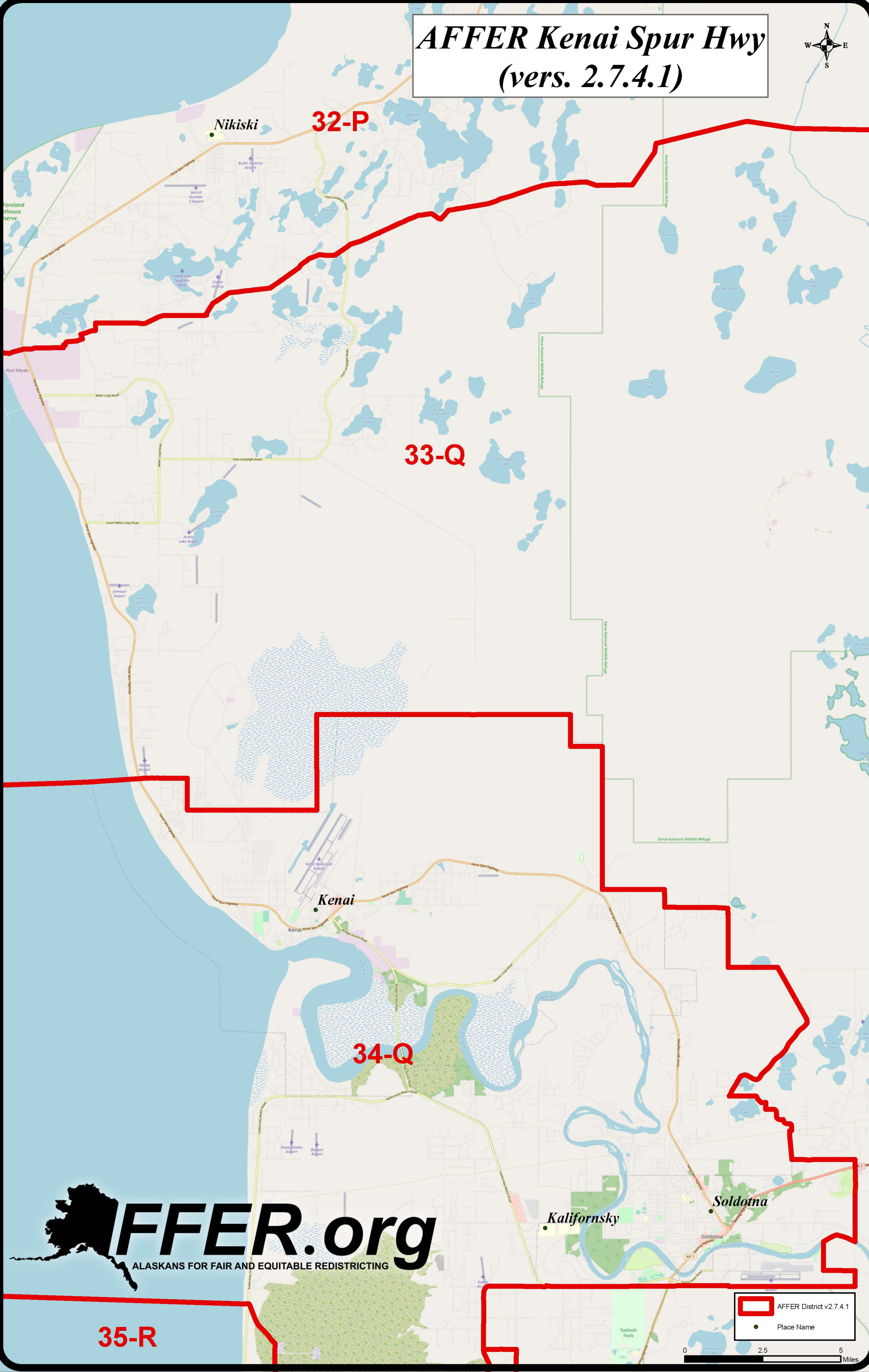

32-P

33-Q

34-Q

35-R

 **AFFER.org**
ALASKANS FOR FAIR AND EQUITABLE REDISTRICTING

 AFFER District v2.7.4.1
 Place Name



AFFER Soldotna South Sterling Hwy (vers. 2.7.4.1)

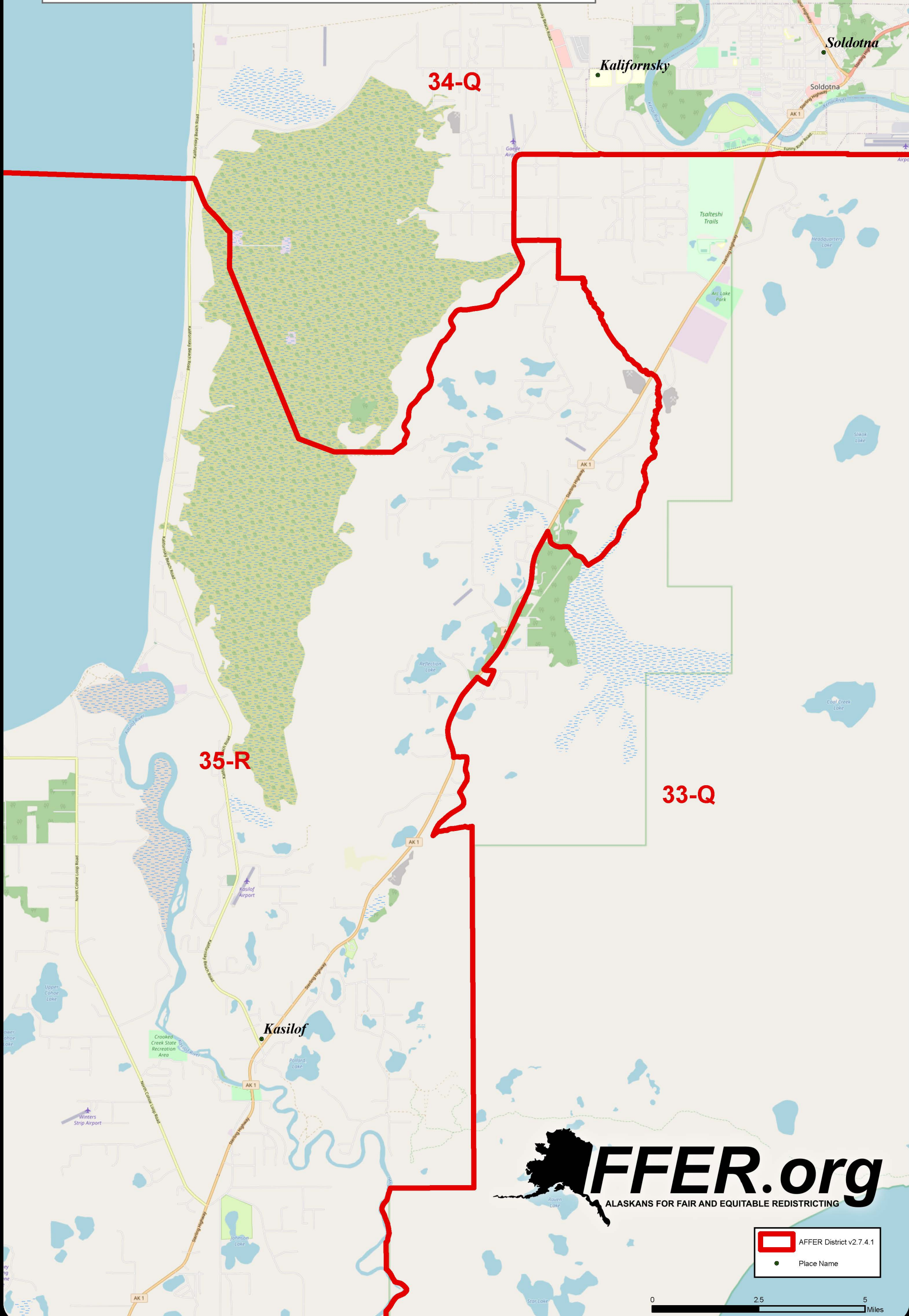

34-Q

35-R

33-Q

Kalifornsky

Soldotna

Kasilof



 AFFER District v2.7.4.1
 Place Name

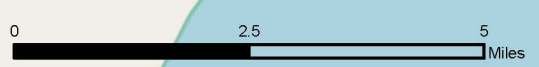

AFFER Kenai Census Block Population (vers. 2.7.4.1)

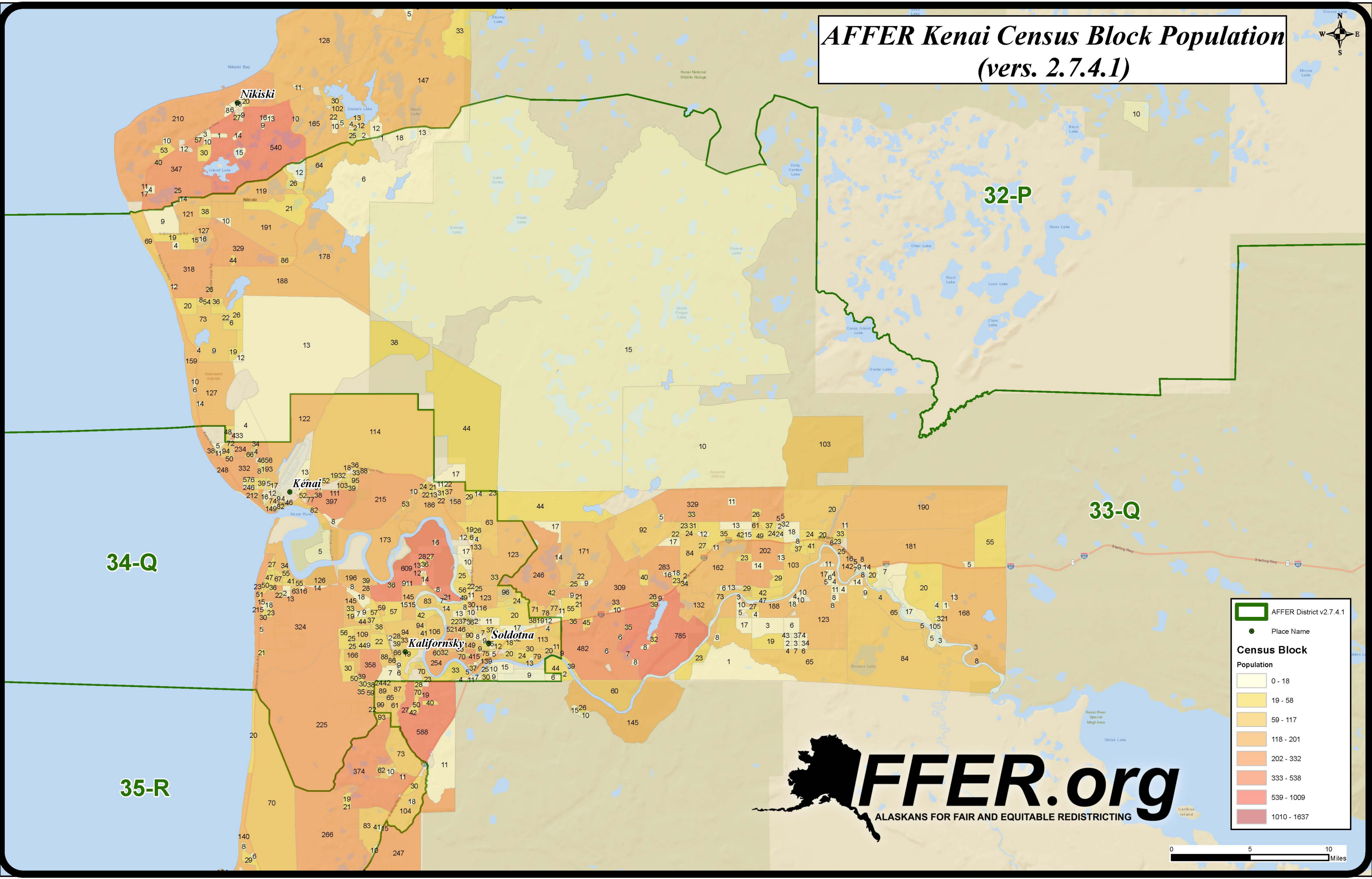

AFFER District v2.7.4.1

- Place Name

Census Block Population

0 - 18
19 - 58
59 - 117
118 - 201
202 - 332
333 - 538
539 - 1009
1010 - 1637



AFFER District 35
(vers. 2.7.4.1)

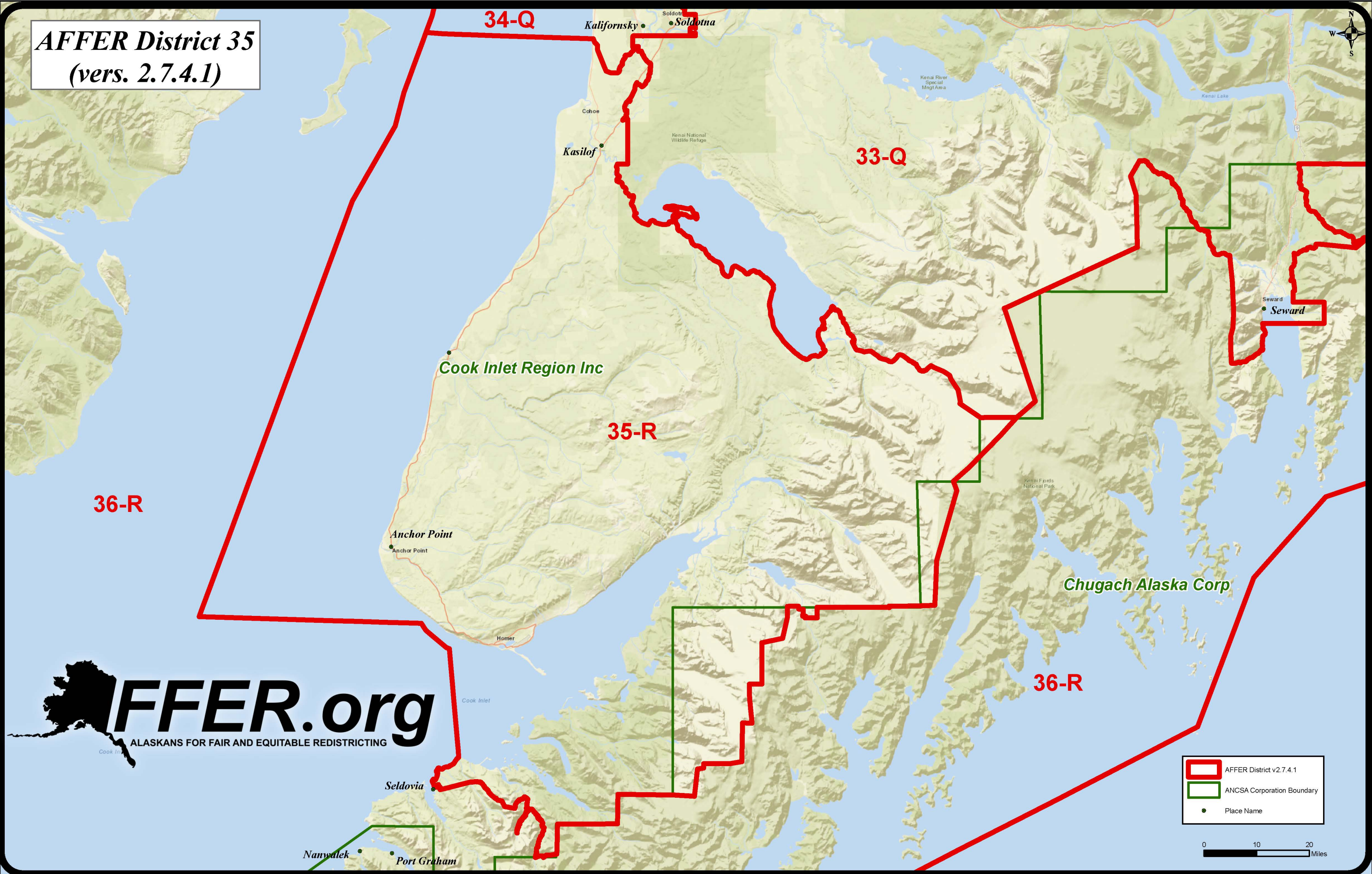

36-R

34-Q

33-Q

35-R

36-R

Cook Inlet Region Inc

Chugach Alaska Corp



	AFFER District v2.7.4.1
	ANCSA Corporation Boundary
	Place Name

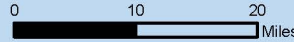

AFFER Seward/Homer (vers. 2.7.4.1)



33-Q

Seward

Cook Inlet Region Inc

35-R

36-R

Chugach Alaska Corp

Homer

Seldovia

Nanwalek



	AFFER District v2.7.4.1
	ANCSA Corporation Boundary
	Place Name

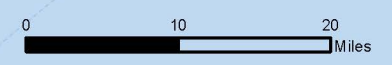

AFFER Yakutat South-East (vers. 2.7.4.1)

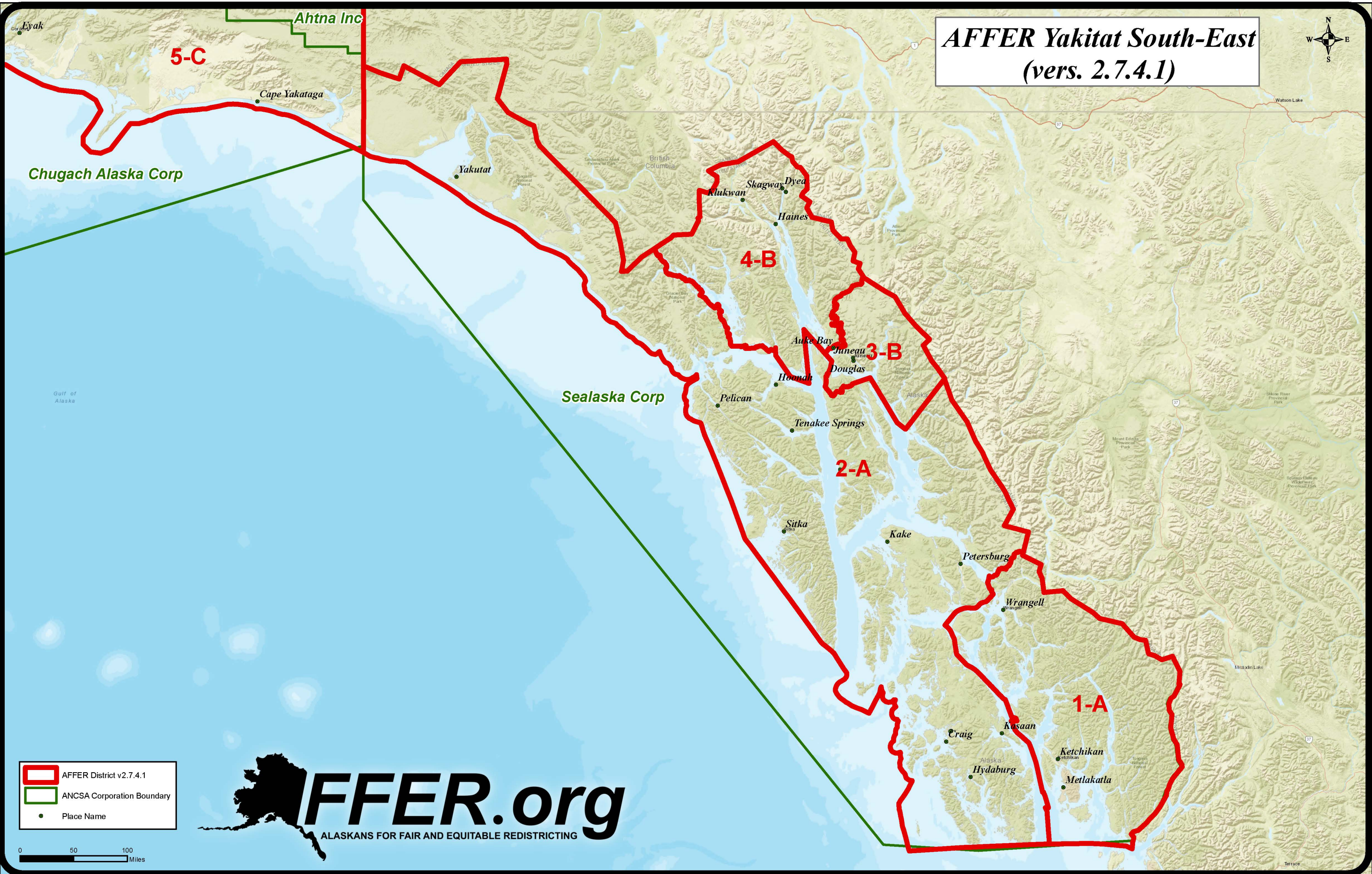

- AFFER District v2.7.4.1
- ANCSA Corporation Boundary
- Place Name



0 50 100 Miles

AFFER South-East (vers. 2.7.4.1)



Sealaska Corp



-  AFFER District v2.7.4.1
-  ANCSA Corporation Boundary
-  Place Name



AFFER Juneau Redistricting (vers. 2.7.4.1)



4-B

3-B

2-A



 AFFER District v2.7.4.1

 Place Name

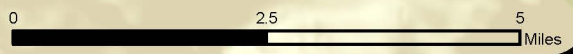

AFFER Juneau (Auke Bay) Redistricting (vers. 2.7.4.1)

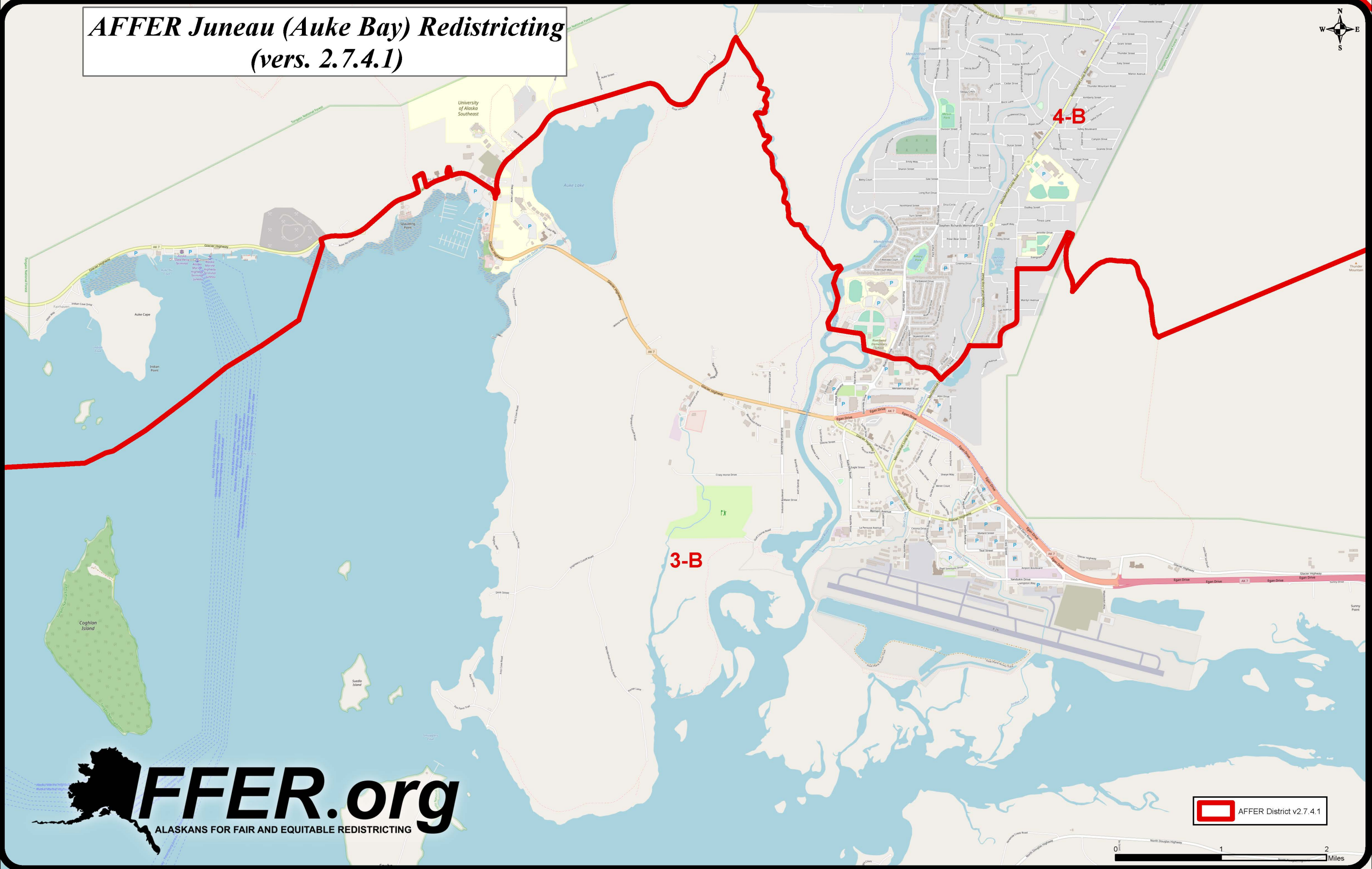

3-B

4-B