60 +/- Ac Hwy 206

Brown County, Coleman County, Texas, 60 AC +/-

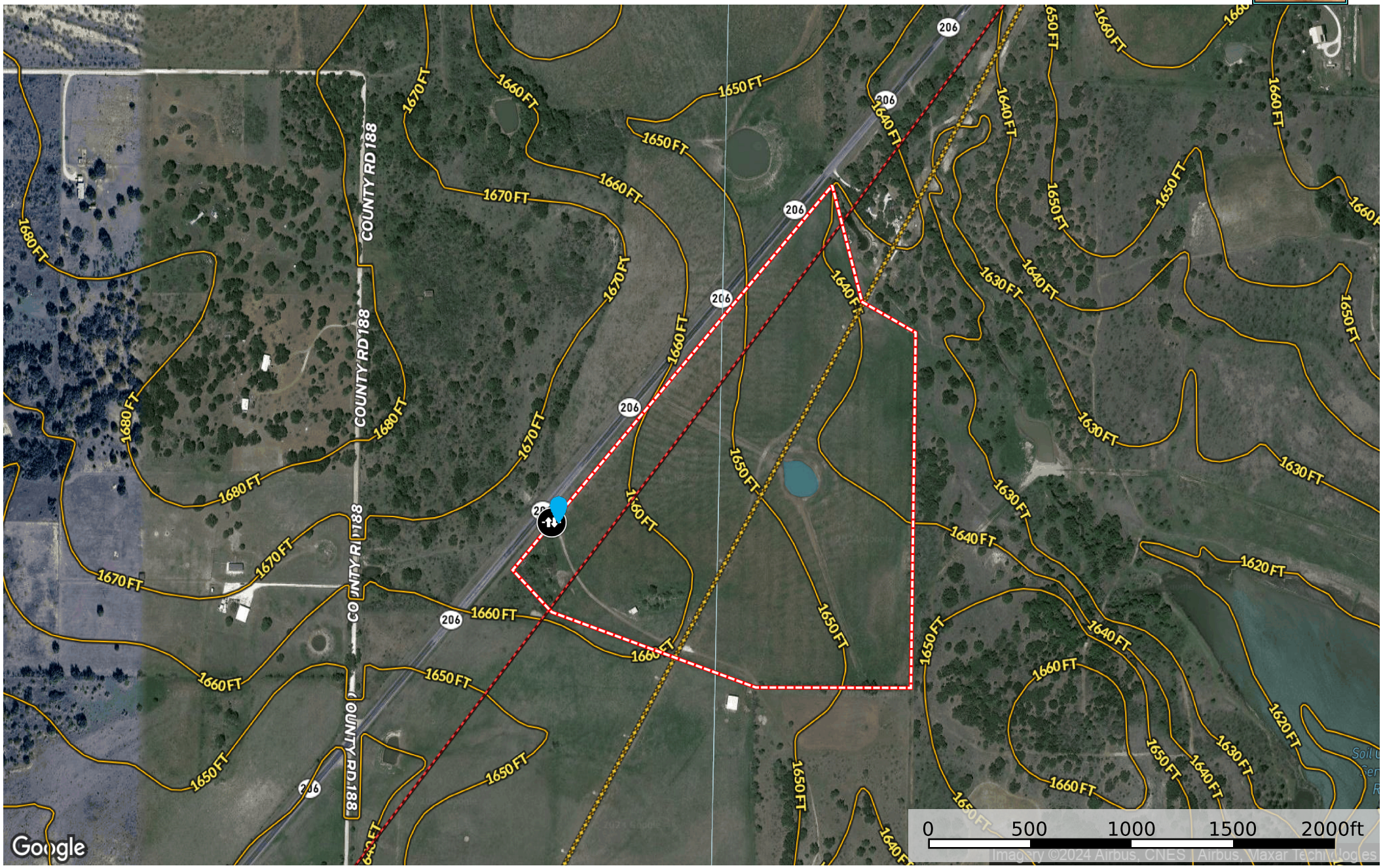

Water Meter | Gate | Pond / Tank | Boundary | Voltage Unavailable | Voltage 0 - 99 KV | Voltage 100 - 161 KV | Voltage 220 - 287 KV | Voltage 345 KV | Voltage 500 KV | Voltage 735 KV+ | Crude Oil | Natural Gas | Other

Hinyard Farm & Ranch Realty

P: 254-270-5263 HinyardFarmandRanchRealty.com 133 N Main Street

The information contained herein was obtained from sources deemed to be reliable.
Land id™ Services makes no warranties or guarantees as to the completeness or accuracy thereof.