

Innovative Stem Cell Technology

Pore Reduction, Fine Lines, Moisture & Revive

Firm, Brighten, Regenerate, Repair

LIFE DUO

The Life Duo system is a specially blended formula created from the essence of **plant stem cells** (trehalose) which allows cells to **grow** and **replenish skin** to its most vital state.

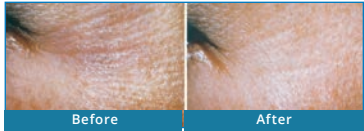

Rejuvenate, Hydrate, Protect

DNA MATRIX SERUM

Repair your skin with the Dermaesthetics Anti-aging Line and utilize the DNA matrix serum to **defy aging** and revitalize your youth. Ergothionine, an excellent scavenger of hydroxyl radicals and hypochlorous acid, is used to **inhibit the production of oxidants** by metal ions and is a fortifying antioxidant.



Regenerate, Heal, Firm

EGF NANO SERUM/CREAM

The EGF Nano Serum and EGF Nano Cream are highly concentrated in active collagen boosting products. EGF speeds the **cellular regeneration process**. Formulated with SH-Oligopeptide-1. Clinically tested and safe for post cancer patients.



Firm, Hydrate, Lift

COLLAGEN STEMEDIC SERUM

With the skin's structural support and elasticity known to diminish with age, the Collagen Stemedic Serum aids the skin in **reversing the effects** of aging and sun damage. Soluble collagen provides the **skin structural support** and **elasticity** leaving the skin firmer and smoother.



Renew, Strengthen, Prevent

NU STEM CELL SERUM

A multi-stem cell serum utilizing natural plant strength and factors to aid in **development and growth**. A perfect compliment to **repair** and **strengthen damaged skin**.



Firm, Smooth, Hydrate

PERFECT SKIN EYE HYDRATION

The Perfect Skin Eye Hydration aids in **firming, enriching** and **softening** the sensitive skin around the eye and mouth area. Aloe Vera Gel and Allantoin provides an **intensive moisture treatment** to the eye area while Castor Oil calms and soothes. Soluble Collagen and Elastin **firm**s and **tones** the skin while Natural Hydroneate moisturizes and gives the skin buoyancy.



Brighten, Smooth, Prevent

BRITE EYE CREAM

The Brite Eye Cream is a special eye cream because it not only aids in **eliminating the dark circles** around the lower and upper region of the eye, but is also formulated to aid in **wrinkle reduction**. Highly concentrated and technically formulated for mature skin, the Brite Eye Cream contains natural Arbutin and Witch Hazel.



Antioxidant, Primer, Brightener

CAVIAR EYE REPAIR

Created exclusively for the softer skin around the eye area, the Caviar Eye Repair Gel utilizes **Astaxanthin (Caviar)** to fight free radicals that wear down the physiology of the skin. Astaxanthin is 500 times stronger than Vitamin E and supplies the skin with **rich nutrients** and **moisture**.

*Perfect for pre-makeup application



PROFESSIONAL PRODUCTS

Self Care Treatments

PRESERVATIVE FREE • PARABEN FREE
• SULFATE FREE • NON GMO

RESULT ORIENTED

150 PRODUCTS | 50 TREATMENTS |
30 YEARS | 7 CONTINENTS | 1 GOAL

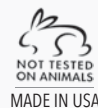

MADE IN USA



DERMAESTHETICS
Beverly Hills Formula, Inc.

Brighten, Soften, Even Tone & Nourishes

COLOR CORRECTION

Made with an exclusive trade secret, Dermaesthetics Whitening Plus ingredients*, utilizes only natural and pure ingredients to improve the skin's clarity, hyperpigmentation, and liver spots.

* Hydroquinone free.

IN VIVO TESTS

Asian Volunteers Colorimetric Test

Study on 20 Asian volunteers. Twice daily application (40 ppm DAB) for 2 months Measurement of ITA° (clarity) by chromameter and Melanin Index by mexameter on one homogeneous area (two sites), one hyperpigmented area and one untreated zone.

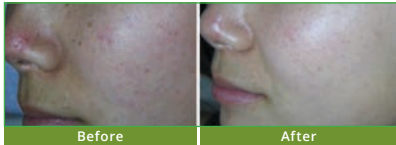

PATIENT CHANGE IN NASAL AND CHEEK AREA

SELF EVALUATION

| | |
|------|---------------------------------------|
| +71% | LIGHTENING OF THE SKIN |
| +54% | LESSENING OF THE HYPERPIGMENTED AREAS |
| +65% | COMPLEXION MORE EVEN |
| +74% | SKIN MORE RADIANT |

Age Spots Colorimetric Test

Tested on 22 Caucasian volunteers aged 58 +/- 7.8. Twice daily application (40 ppm DAB) for 2 months Measurement of Melanin Index by mexameter on 4 sites.

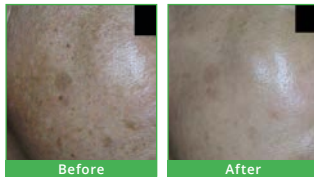

Recommended Products

- Purifying Glycolic Cleansing Gel
- O2 Hydra Mist
- Vitamin C Serum 10% or 20%
- Colorlite Plus Cream/Gel
- Colorlite Corrective Serum
- White Cotton Cream
- EGF UV Shield Protection



Restore, Revitalize, Rejuvenate & Refresh

ANTI-AGING

The Dermaesthetics Anti-Aging system utilizes key ingredients and factors to promote age prevention and combat cell damage.



Aging is the accumulation over time, of molecular damage, such as oxidation, inflammation and glycation that eventually overwhelm the natural ability of the body to repair itself.

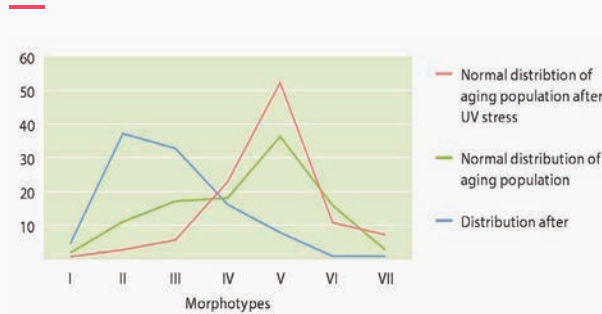

Patient Self Assessments

CLINICAL RESULTS

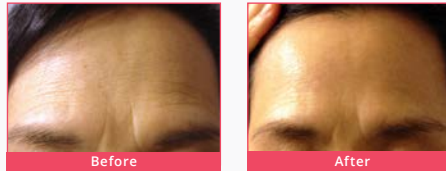

Recommended Products

- Silk Milk Cleanser
- Antioxidant Toner
- Life Duō Mature
- Nu Stem Cell Serum
- Radiant Age Definance
- Vitamin A & E Cream



Anti-Bacterial, Cleanse, Purify & Prevent

ACNE SOLUTION

Dermaesthetics Acne Solutions are an accumulation of technology and research specifically formulated to aid in the removal of congested and dead skin cells that clog the pores while normalizing sebum production (observed oily appearance) resulting in a brighter and clearer complexion.

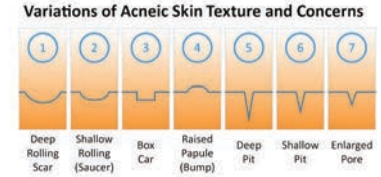

Decongestant System

The Enzyme Therapy contains active ingredients derived from organic pineapple and papaya. These natural Enzymes have the ability to dissolve dead skin cells, oils, and debris on the surface of the skin while chemical exfoliants penetrate into the epidermis to breakdown the trapped debris in the top layers of the skin.



Debris, dead skin cells, bacteria, and natural oils become visible on the outer surface of the skin as they begin to migrate upwards into the opening of the pores and follicles. This is known as primary congestion that may develop into all grades of acne. Evacuation of the pores and hair follicles is important to maintain a clear and clean appearance in the skin.

Natural Enzyme Therapy
+
Natural Herbal Peeling
+
Self Care

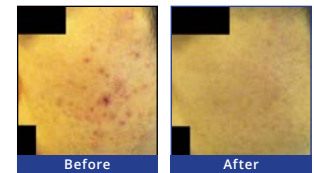

Recommended Products

- Clear Complex Wash
- Salix Tone / BHA Toner
- DNA Matrix Serum
- Bpo 5%, 10%
- Clear Complex PM Purity Gel
- Skin Balance Cream
- Clear Complex Sulfur Masque

