

CRISPY CHICKEN - Corona CA

Price adjusted for Quick Sale



Stock picture

Naila Tariq 951-858-2628

NailaTariq@msn.com

DRE# 014633087

21 COMMERCIAL

OFFERING SUMMARY

Location

Crispy Chicken

1102 S Main St, Suite B
Corona CA 92882

Offering Summary

Price	\$69,000
Building Size	1,471 SF
Parking's	8
Seating Capacity	35
Kitchen Hood	10ft approximately

Lease Term

Lease Term	2035	Lease ends in September
Rent	\$3,100	
CAM	\$510	includes water, landscape

- **Business is being sold as-is**
- **Price adjusted for quick sale**
- **NO financials available**



INVESTMENT HIGHLIGHTS

- **Turnkey Restaurant Opportunity** – Fully operating fried chicken restaurant with established equipment and kitchen infrastructure.
- **Prime Main Street Location** – Located in the heart of Corona with strong daily traffic and high neighborhood visibility.
- **High Traffic Corridor** – Main Street is one of the primary commercial corridors serving residents and commuters traveling through the city.
- **Growing Trade Area** – Corona continues to experience strong population growth and residential development in the surrounding region of Riverside County.
- **Turnkey Kitchen Setup** – Includes commercial fryers, hood system, refrigeration, prep areas, and POS setup allowing immediate operation.
- **Strong Demographics** – Large residential population within a short drive creating strong take-out and delivery demand.

Business Overview

Crispy Chicken Kitchen is a neighborhood quick-service restaurant specializing in crispy fried chicken meals, sandwiches, and combo plates. The restaurant benefits from a visible Main Street location surrounded by residential neighborhoods, schools, and retail centers.

The restaurant is positioned to serve dine-in, take-out, and delivery customers with strong demand for fast casual dining options in the area.

Location Overview

Corona is one of the fastest growing cities in Inland, Southern California and part of the highly populated Inland Empire region.

- Key highlights of the area include:
- Population of over 160,000 residents
 - Rapid residential growth and new housing developments
 - Access to major freeways including **91 and 15**
 - Strong commuter base traveling to nearby employment centers
 - The city is centrally located between major Southern California markets including: **Riverside • Anaheim • Los Angeles**

Nearby Demand Drivers

Major local traffic generators include:

- Corona Regional Medical Center
- Corona-Norco Unified School District schools
- Downtown Corona retail corridor
- These drivers provide consistent demand for **lunch, dinner, and take-out food options.**
- High-density residential communities

Restaurant Features

- Commercial hood and ventilation system
- Deep fryers and commercial cooking equipment
- Refrigerator and freezer
- Prep kitchen and storage areas
- POS system and service counter
- Customer dining area
- The layout allows efficient service for both dine-in and take-out orders.

Growth Opportunities

The restaurant offers multiple growth opportunities including:

- Expanding delivery through platforms like DoorDash, Uber Eats, and Grubhub
- Catering for local offices and schools
- Adding specialty menu items or combos

Market Opportunity

The fast casual and quick-service restaurant segment continues to see strong consumer demand driven by:

- Convenience dining trends
- Growth of food delivery services
- Increasing demand for specialty fried chicken concepts
- Busy commuter populations
- This location provides an opportunity for an operator to **increase sales through improved marketing, menu expansion, and delivery services.**

INTERIOR VIEWS



INTERIOR VIEWS



INTERIOR VIEWS

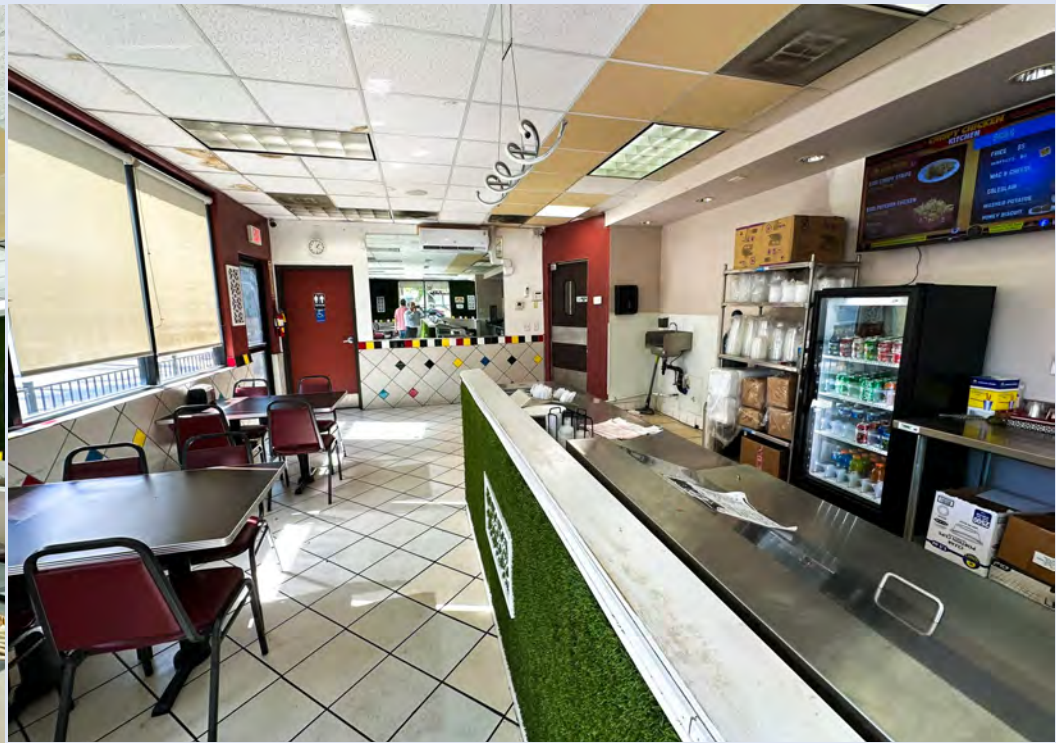
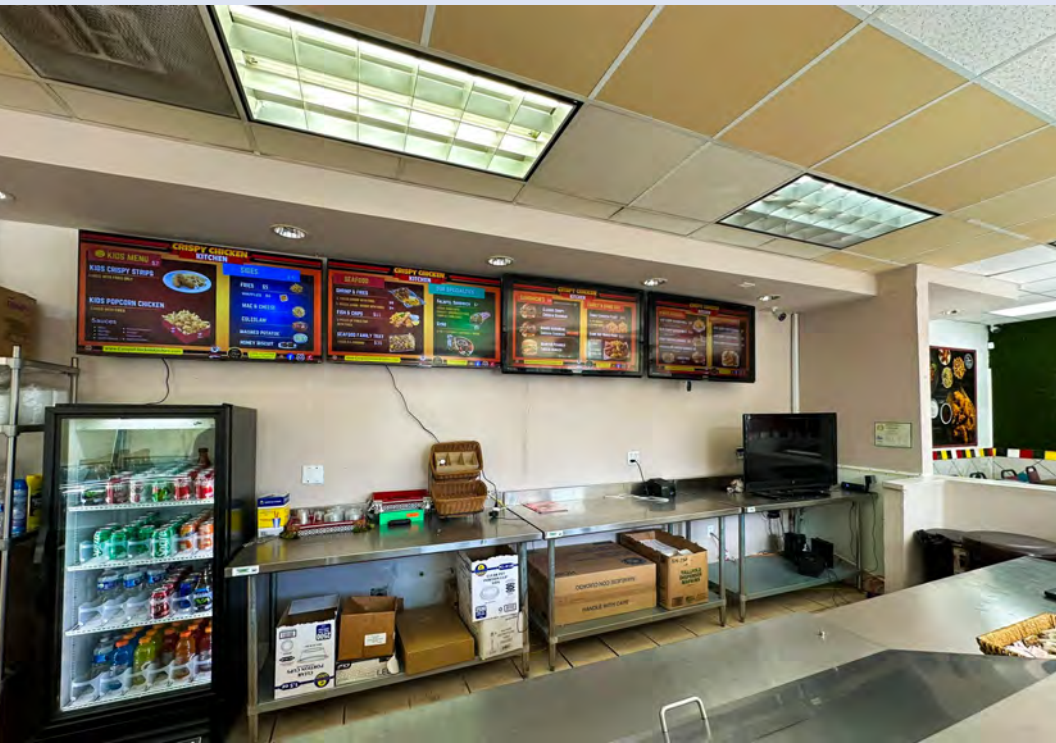

INTERIOR - EXTERIOR VIEWS

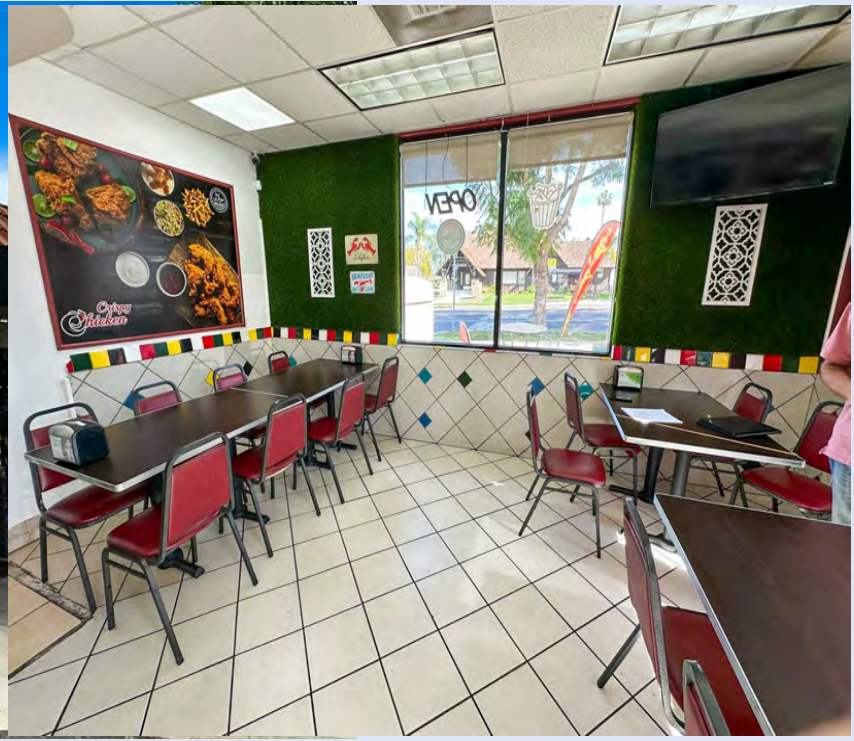

MENU



KITCHEN VIEWS



KITCHEN VIEWS



DEMOGRAPHICS

		3 miles	5 miles	10 miles
POPULATION				
	2024 Population	131,670	207,340	569,312
	Median Age	35.7	36.7	35.9
	Bachelors' Degree Higher Education	24%	25%	27%
INCOME				
	Average House Income	\$111,201	\$118,034	\$123,227
HOUSING				
	Median Home Value	\$626,800	\$641,867	\$638,931
	Median Home Year Built	1986	1987	1990
HOUSEHOLDS				
	2024 Households	37,612	59,033	162,823
	Average Household Size	3.3	3.2	3.3
	Average Household Vehicles	2	2	2
HOUSING OCCUPANCY				
	Owner Occupied Households	66%		
	Renter Occupied Households	34%		
DAYTIME EMPLOYMENT				
	Employees	63,559	90,130	160,900
	Businesses	7,116	10,468	20,712
TRAFFIC				
	Collection Street	Cross Street	Traffic	Year
	S Main St	W 9th St S	19,758	2025
	S Main St	W Francis St N	20,028	2025
	S Main St	E 6th St S	29,840	2025
	E Grand Blvd	S Victoria Ave E	7,265	2025

SNAPSHOT



207,340

POPULATION 5 mile



\$118,034

INCOME 5 mile



\$641,867

HOME VALUE 5 mile



20,028

TRAFFIC Vehicles Per Day

Information has been secured from several sources. All viewers are advised they must verify with their own advisors, experts, consultants and resources for the accuracy and up to date information. We make no representations or warranties, express or implied as to the accuracy of the information. Viewers bear all risk for any inaccuracies

AREA OVERVIEW

CORONA, CA

Corona Corona is a vibrant, culturally diverse community located in the heart of Southern California at the junction of the 91 and 15 freeways with a population of over 160,000 residents.

The City limits encompass 39.2 square miles. A city whose heritage spans more than a century, Corona has emerged as an ethnically diverse community, where a significant percentage of the population is made up of young, well educated families. The Corona community boasts many amenities that provide a first-rate quality of life for residents. The City has more than 394 acres of parks, with sports fields, basketball courts, playgrounds, tennis courts, two skateparks and an outdoor pool.

(Spanish for "Crown") is a city in northwestern Riverside County, California, United States. Corona is surrounded by Riverside to the east, Norco to the north and northeast, Yorba Linda to the northwest, Cleveland National Forest and the Santa Ana Mountains to the west, southwest, and south. Several unincorporated communities are along the rest of the city's borders. Downtown Corona is approximately 48 miles (77 km) southeast of Downtown Los Angeles and 95 miles (153 km) north-northwest of San Diego.

Corona, located along the western edge of Southern California's Inland Empire region, is known as the "Circle City" due to Grand Boulevard's 3 mi (4.8 km) circular layout. It is one of the most residential cities in the Inland Empire, but also has a large industrial portion on the northern half, being the headquarters of companies such as Fender Musical Instruments Corporation, Monster Beverage Corporation, and supercar manufacturer Saleen.

ETYMOLOGY

Corona is Spanish for *crown* or *wreath*. Originally called **South Riverside**, citizens wanted to distinguish their city from the larger city of Riverside to the north. When it came time to incorporate the city a number of different names were considered, but the name Corona was chosen to play upon a unique feature of the city, the one-mile diameter drive that circled the center of the town.

THINGS TO SEE IN CORONA AND SURROUNDING AREA'S



REGINAL MAP

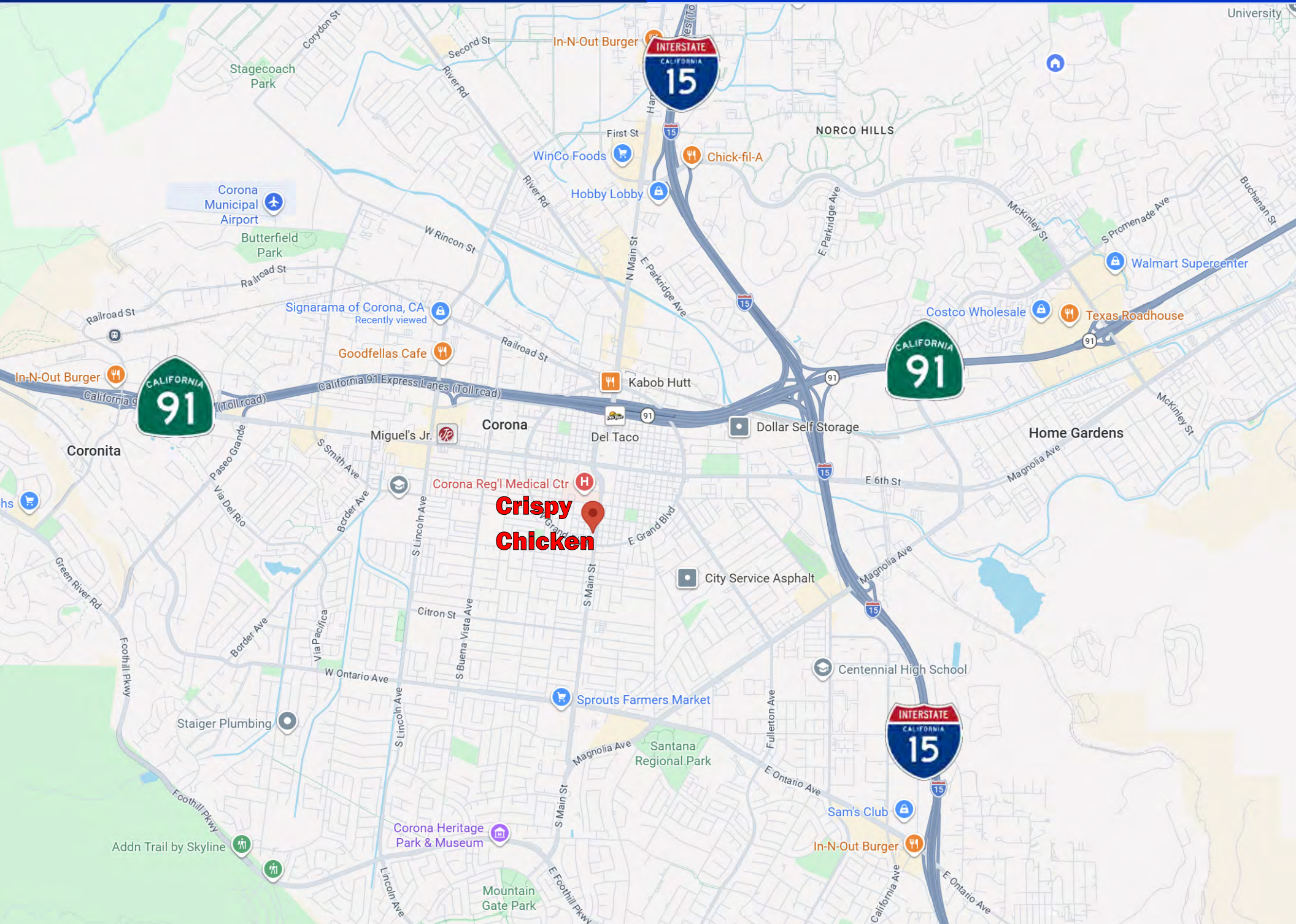

Presented By:

Naila Tariq **702-755-5466** **NV**

951-858-2628 **CA**

NailaTariq@msn.com

Nevada License Business Broker BUSU.0007238

Sales License S.201495

California License Broker License 01463387

KW Commercial **Las Vegas, NV**

KW VIP Corporate Office 7501 Tule Springs Rd, Suite 170
Las Vegas, CA 89131

KW VIP Town Square Office 6623 S. Las Vegas Blvd, Suite 250
Las Vegas, CA 89119



C 21 Commercial **Chino Hills, CA**

Century 21 Masters 15335 Fairfield Ranch Rd, Suite 100
Chino Hills Office Chino Hills, CA 91709



Confidentiality & Disclaimer

Each party is advised to consult their own advisors, consultants, experts to conduct its own independent investigation and due diligence

This Offering Memorandum has been provided to you as a short overview of the business and/or property details. It does not provide a complete and thorough description of the business and/or property and does not include all the information and details that a buyer may require to make an informed decision regarding the purchase of such business and/or property. The buyer must do his or her own due diligence and must take appropriate steps to verify all necessary details. Such steps must include using buyer's own sources to inspect and investigate all the details; to verify and analyze any and all information by consulting with all appropriate professionals; and obtaining, reading, and understanding all relevant reports, documents, and materials regarding rules, regulations, financial statements, environmental assessments, and whatever else may be available. C21 and KW Commercial does not serve as a financial advisor to any party regarding any proposed transaction. Each party is advised to check with authority's all license, permits, DLSE, bond, insurance requirement before the purchase and after close of escrow requirements. Some businesses may require special license and permits.

C21 and KW Professional and any and all persons and entities associated and affiliated with C21 and KW Professional make no warranties, express or implied, regarding the accuracy and completeness of the information provided, whether written or verbal. No warranties, express or implied, are made regarding the current or future performance of the business and/or property in terms of income, expenses, sales, value, and overall current or future physical and financial health. No warranties are made regarding compliance to any and all Federal, State, and local regulations, requirements, and permits. No warranties are made regarding the physical condition of the premises. No warranties are made regarding any tenants, if present, or continued occupancy of the premises. Under no circumstances will C21 and KW Professional and any and all of its affiliates be liable for anything or have any legal obligation or commitment of any kind whatsoever by reason of this Offering Memorandum or any other communication related to this Offering Memorandum, written or verbal.

This Offering Memorandum does not indicate any changes that may have transpired since it was prepared. All information contained herein are subject to change without notice. Additional information will be made available to qualified buyers, along with arrangements to inspect the business and/or property. Photo were taken by a third party and edited by marketing team. As a result, they may appear slightly different upon visual inspection. All communication must be kept limited to the assigned agent representing C21 and KW Professional, and only to the agent. Buyer must not communicate with the owner, staff, employees, or the management in reference to the sale of the business and/or property, while visiting or prior to purchasing.

All data and assumptions regarding financial performance, including that used for financial modeling purposes, may differ from actual data or performance. Any estimates of market rents and/or projected rents that may be provided to a party do not necessarily mean that rents can be established at or increased to that level. Parties must evaluate any applicable contractual and governmental limitations as well as market conditions, vacancy factors and other issues in order to determine rents from or for the property. Legal questions should be discussed by the party with an attorney. Tax questions should be discussed by the party with a certified public accountant or tax attorney. Title questions should be discussed by the party with a title officer or attorney. Questions regarding the condition of the property and whether the property complies with applicable governmental requirements should be discussed by the party with appropriate engineers, architects, contractors, other consultants, and governmental agencies. All properties and services are marketed by C21 and KW Commercial in compliance with all applicable fair housing and equal opportunity laws

C21 Professional and its affiliates, along with the Owner, expressly reserve the right at their sole discretion, and with or without notice, to terminate all discussions and communications regarding the sale and purchase of the business and/or to reject any or all expressions of interest or offers to purchase the business and/or property. C21 Professional, its affiliates, and the Owner have no legal commitment or obligations to any entity reviewing this Offering Memorandum or making an offer to purchase the business and/or property.



NAILA TARIQ
951-858-2628
 NailaTariq@msn.com

A Name You Can Trust

- **Business**
- **Commercial**
- **Residential**

CalDRE: 01463387 • NV Lic: S.201495/BUSB.7238

21 CENTURY 21 MASTERS
 15335 Fairfield Ranch Rd, Suite 100
 Chino Hills, CA 91709

Business Broker California and Nevada

Multiple Award Recipient: Hall of Fame, Sales Champion, Units Listed and Closed
 Member of: ICSC, NAR, CAR, RIAOC, RCAOC, ICA, WCA

BUY - SELL - LEASE - INVEST

Call now for Consultation and Professional Representation

All types of Business Sales, Purchases, Commercial Properties

- Car Washes - Gas Stations
- Restaurants - Fast Foods
- Retail Shopping Centers
- Investment Properties
- Truck Wash and Stops
- Franchise Businesses
- Auto Service Centers
- Retail Stores
- Car Lots - Land - Vacant Lots - Warehouses
- Liquor Stores and Convenience Markets
- Service - Technical based Businesses
- Any other Business you that you own

I can help you Sell any Business that you own or help you Purchase the dream business you been waiting for

KW VIP Commercial Las Vegas, NV

Corporate Office

7501 Tule Springs Rd
 Las Vegas, NV 89131

Town Square Office

6623 S. Las Vegas Blvd
 Las Vegas, NV 89119



NV Business Broker License
 BUSB.0007238 S.201495

Century 21 Masters Chino Hills, CA

Chino Hills Office

15335 Fairfield Ranch Rd, Suite 100
 Chino Hills CA 91709



CA - Broker Associate license
 DRE License no 01463387

