7-Eleven Franchise Opportunity

Las Vegas - Nevada

Naila Tariq 702-755-5466 NailaTariq@msn.com

NV Sales Lic# S.201495, BUSB.0007238

KW COMMERCIAL

OFFERING SUMMARY

Location

7-Eleven

- For location information and financial summary
- complete the NDA with the following link

https://nailatariq.com/nda-form

Offering Summary

Price **$350,000**

7-Eleven Brand and Franchise Opportunity

- A globally recognized convenience store—brand with more than 86,000 stores across 19 countries and regions
- 7-Eleven approval required

For additional information complete the NDA

- Complete the NDA with the following link
  https://nailatariq.com/nda-form

INVESTMENT HIGHLIGHTS

7-Eleven is globally recognized retail identity and convenience-store brand with more than 86,000 stores across 19 countries and regions

Location overview: Located at the signalized intersection. 7-Eleven has a recognizable corner location in an established east Las Vegas retail area. A historical property describes nearby national retailers, grocery stores, restaurants, and services, giving the location a mix of neighborhood and passing-customer activity.

Trade area: Densley populated area with over 413,000 population and over 183,000 daytime Employee work within five miles radius

Investment highlights

- Existing store operating under the recognized **7-Eleven** brand.
- **Well Established 7-Eleven location**, Signalized corner Sunset Rd
- **Slot Machine Gaming revenue**
- **Substantial surrounding population:** approximately **413,600 within five miles** radius.
- **Recognized global brand:** 7-Eleven reports more than **86,000 stores across 19 countries and regions**.
- **Franchise infrastructure:** 7-Eleven describes training and operational support for its franchisees, subject to the program and agreements applicable to this store.

7-Eleven Brand and Franchise opportunity

7-Eleven is a globally recognized convenience-store brand with a long operating history dating to 1927. Its familiar name, product offering and franchise infrastructure appeals to a buyers seeking to operate within an established retail system. It gives the location an established retail identity. For its traditional franchise model, 7-Eleven describes merchandise, bookkeeping, operational, and business-consultant support, as well as a gross-profit-sharing structure rather than charging a conventional royalty calculated solely on sales. The Buyer must verify and review actual franchise documents; the published terms for one franchise program should not be assumed to apply to every store. These are descriptions of the franchise system generally; the agreements governing the store will determine the buyer's actual rights, costs, and obligations.

Buyer qualification and approval

7-Eleven approval required. A buyer's ability to acquire and continue operating this location as a 7-Eleven is subject to meeting 7-Eleven's qualifications, obtaining its written approval, completing any required training, and signing the applicable franchise and related agreements. Approval is not guaranteed by the seller or broker. Prospective buyers must independently review the Franchise Disclosure Document, applicable agreements, transfer conditions, fees, financial requirements, and ongoing obligations directly with 7-Eleven and review the applicable Franchise Disclosure Document with their own advisors.

INTERIOR - EXTERIOR VIEWS

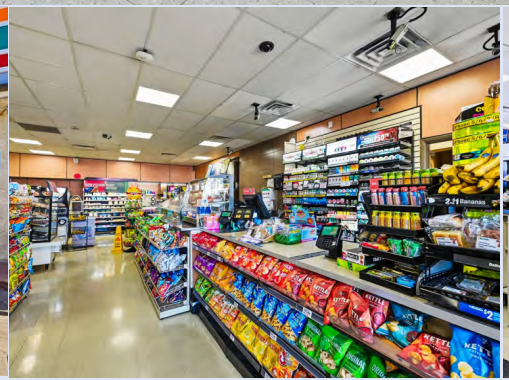

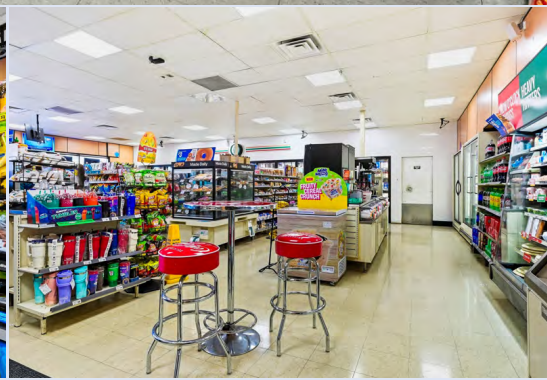

INTERIOR VIEWS

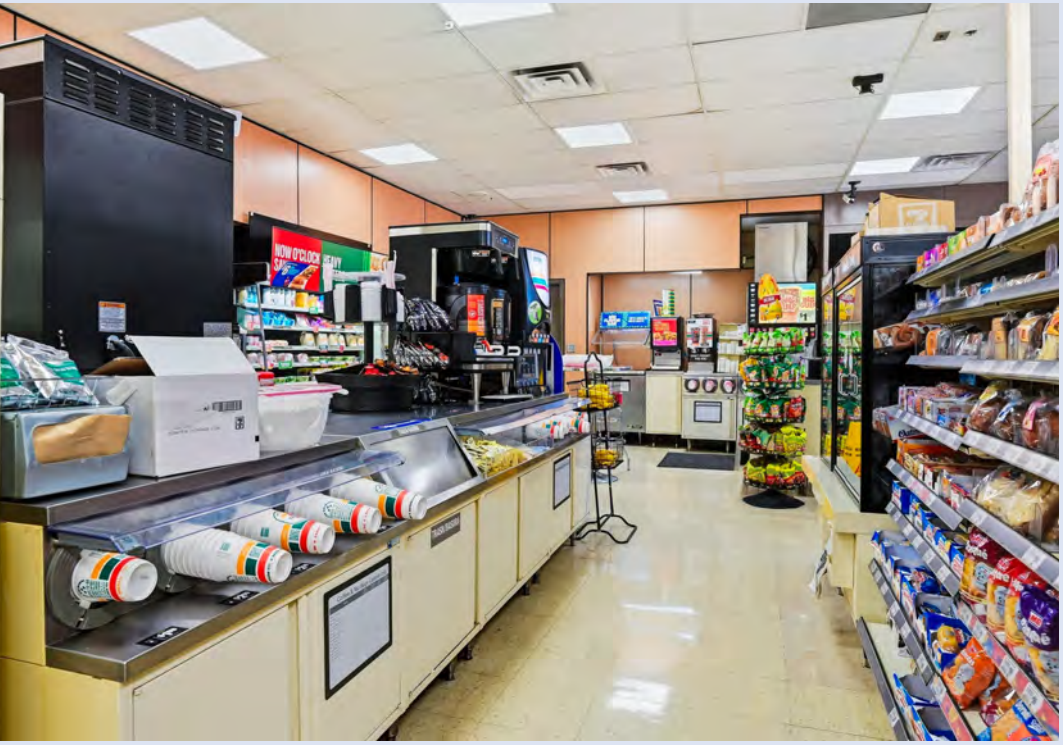

INTERIOR VIEWS

INTERIOR VIEWS

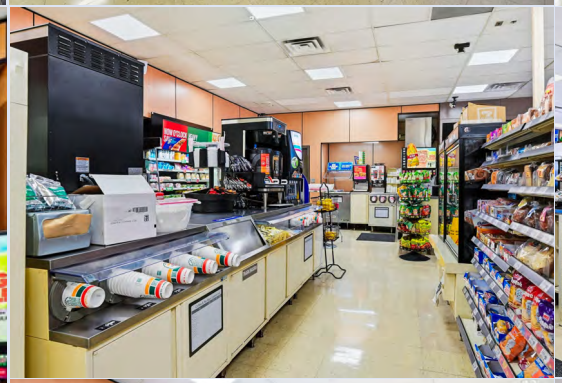

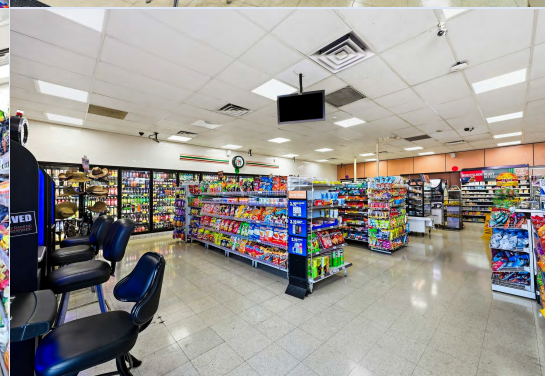

AERIAL OVERVIEW

AERIAL OVERVIEW

AREA OVERVIEW

LAS VEGAS

Las Vegas, colloquially referred to as **Vegas**, is the most populous city in the U.S. state of Nevada and the seat of Clark County. The Las Vegas Valley metropolitan area is the largest within the greater Mojave Desert, and second-largest in the Southwestern United States.[9][10] Las Vegas is an internationally renowned major resort city, known primarily for its gambling, shopping, fine dining, entertainment, and nightlife, with most venues centered on downtown Las Vegas and more to the Las Vegas Strip just outside city limits. The Las Vegas Valley as a whole serves as the leading financial, commercial, and cultural center in Nevada. According to the United States Census Bureau, the city had 641,903 residents in 2020, with a metropolitan population of 2,227,053, making it the 24th-most populous city in the United States.

The city bills itself as the Entertainment Capital of the World, and is famous for its luxurious and extremely large casino-hotels. With over 40.8 million visitors annually as of 2023, Las Vegas is one of the most visited cities in the United States. It is the third most popular U.S. destination for business conventions and a global leader in the hospitality industry. The city is also host to more AAA Five Diamond hotels than any other city in the world. Las Vegas annually ranks as one of the world's most visited tourist destinations. The city's tolerance for numerous forms of adult entertainment has earned it the nickname "Sin City," and has made it a popular setting for literature, films, television programs, commercials and music videos.

Las Vegas was settled in 1905 and officially incorporated in 1911. At the close of the 20th century, it was the most populated North American city founded within that century (a similar distinction was earned by Chicago in the 19th century). Population growth has accelerated since the 1960s and into the 21st century, and between 1990 and 2000 the population nearly doubled, increasing by 85.2%..

Although the city of Las Vegas shares the same history and cultural identity, the Las Vegas Strip is not inside the city limits of Las Vegas; it is instead part of the unincorporated towns of Paradise and Winchester.

Toponymy

In 1829, Mexican trader and explorer Antonio Armijo led a group consisting of 60 men and 100 mules along the Old Spanish Trail from modern day New Mexico to California. Along the way, the group stopped in what would become Las Vegas and noted its natural water sources, now referred to as the Las Vegas Springs, which supported extensive vegetation such as grasses and mesquite trees. The springs were a significant natural feature in the valley, with streams that supported a meadow ecosystem. This region served as the winter residence for the Southern Paiute people, who utilized the area's resources before moving to higher elevations during the summer months. The Spanish "las vegas" or "the meadows" (more precisely, lower land near a river) in English, was applied to describe the fertile lowlands near the springs. Over time, the name began to refer to the populated settlement.

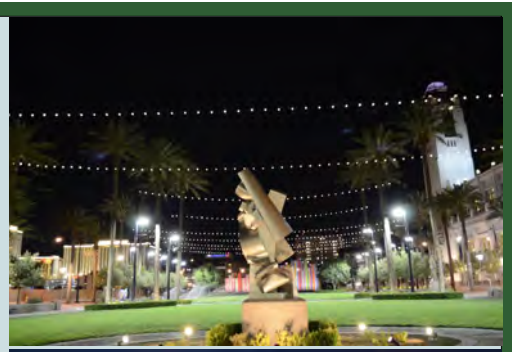

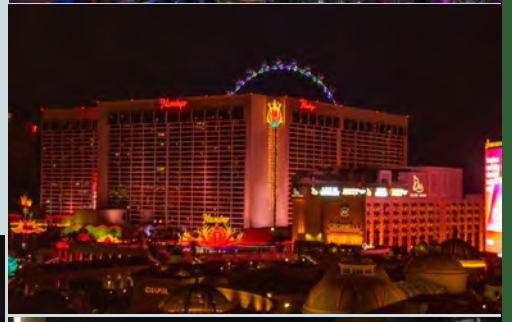

Presented By:

Naila Tariq 702-755-5466 NV

951-858-2628 CA

NailaTariq@msn.com

Nevada License	Business Broker	BUSB.7238
	Sales License	S.201495
California License	Broker License	01463387

KW Commercial **Las Vegas, NV**

KW VIP Corporate Office — 7501 Tule Springs Rd, Suite 170, Las Vegas, CA 89131

KW VIP Town Square Office — 6623 S. Las Vegas Blvd, Suite 250, Las Vegas, CA 89119

KW COMMERCIAL

C 21 Commercial **Chino Hills, CA**

Century 21 Masters Chino Hills Office — 15335 Fairfield Ranch Rd, Suite 100, Chino Hills, CA 91709

C21 COMMERCIAL

Confidentiality & Disclaimer

Each party is advised to consult its own legal and financial advisors, consultants, engineers, architectures, inspectors, and other qualified professionals and to conduct its own independent investigation and due diligence

This Offering Memorandum and Financial Information has been prepared solely as a brief overview of the business and/or real property described herein. It is not intended to provide a complete or comprehensive description of the opportunity or all information a prospective buyer may need to make an informed investment or purchase decision.

Confidentiality and Property Visits: Additional information and inspection arrangements may be made available only to qualified prospective buyers and may require a signed confidentiality or nondisclosure agreement and satisfactory evidence of financial qualifications. All communications concerning the sale must be directed exclusively through the assigned Broker representative.
Prospective buyers and their representatives shall not contact the Owner, tenants, customers, employees, staff, vendors, or management regarding the proposed sale. During any site visit, prospective buyers must conduct themselves solely as customers unless accompanied or otherwise authorized by Broker.

Buyer's Investigation and Due Diligence
Each prospective buyer is solely responsible for conducting an independent investigation and performing all necessary due diligence concerning the business and/or property. The buyer should use independent sources and qualified professionals to inspect, investigate, verify, and analyze all matters relevant to the proposed acquisition, including, without limitation. Financial statements, income, expenses, sales, and operating records. Real and personal property, furniture, fixtures, equipment, and inventory. Physical and environmental conditions. Zoning, permitted uses, building requirements, and code compliance. Licenses, permits, bonds, insurance, and regulatory requirements. DLSE and other applicable employment and labor requirements. Leases, tenants, occupancy, contracts, service agreements and all insurance policies. ABC license eligibility, approval, transfer requirements, conditions, restrictions, and any existing or prior violations or disciplinary actions. Title, liens, easements, restrictions, and other recorded matters. Building and lot boundaries, square footage, dimensions, measurements, surveys, termite and all other inspections, utility capacity, electrical service and power supply, water, sewer, gas, and all other utility services. Federal, state, county, and local laws, regulations, ownership transfers, approvals, and requirements applicable before and after the close of escrow. Certain businesses and properties may require specialized inspections and evaluations, including inspections of equipment, environmental conditions, surveys, sewer-septic tank, power supply, architectural matters, structural or engineering, and other professional assessments. The Buyer is solely responsible for arranging and completing all necessary inspections, investigations, and evaluations at the Buyer's own expense.
Financial Information and Projections: All financial information, assumptions, projections, models, estimates, and representations are provided for general informational purposes only and may differ materially from actual results or future performance. Any market-rent estimates or projected rental amounts do not represent or guarantee that rents can be established or increased to those levels. Each party must independently evaluate applicable lease provisions, contractual and governmental restrictions, market conditions, vacancy factors, operating costs, and other relevant considerations.
No Representations or Warranties: The information contained in this Offering Memorandum and Financial Summaries has been obtained from the Owner and other sources believed to be reliable; however, it has not been independently audited or verified by Broker.
Broker, its affiliated entities, agents, representatives, employees, and the Owner make no representation or warranty, express or implied, concerning. The accuracy, completeness, or reliability of any written or verbal information. The current or future income, expenses, sales, value, profitability, or financial performance of the business and/or property. The physical or environmental condition of the premises. Compliance with any federal, state, county, or local law, regulation, permit, license, or governmental requirement. The condition or continued operation of any equipment or improvements. The status, performance, or continued occupancy of any tenant. The suitability of the business and/or property for any particular use or investment purposes.
Under no circumstances shall Broker or any affiliated or associated person or entity have any liability, legal obligation, or commitment arising from this Offering Memorandum, any related communication, or a prospective buyer's review or use of the information provided. C21 and KW Professional and its Commercial Division (collectively, "Broker") do not act as financial, legal, tax, accounting, engineering, environmental, or other professional advisors concerning any proposed transaction. Buyers and other parties should consult their own attorneys, accountants, tax advisors, lenders, title officers, engineers, architects, contractors, environmental consultants, governmental agencies, and other appropriate professionals.
Changes and Photographs: This Offering Memorandum may not reflect changes occurring after its preparation. All information is subject to change, correction, withdrawal, or modification without notice.
Photographs may have been taken by third parties and edited by the marketing team for presentation purposes. Lighting, color, perspective, landscaping, signage, equipment, improvements, and other conditions may appear different during an in-person inspection. Buyers must rely on their own physical inspection of the business and/or property.
Owner's and Broker's Rights: Broker, its affiliates, and the Owner expressly reserve the right, in their sole discretion and with or without notice, to modify or withdraw the offering. Terminate discussions or negotiations with any party. Reject any or all expressions of interest or offers. Accept an offer other than the highest-priced offer and Enter into an agreement with any party at any time. Neither Broker nor the Owner has any legal commitment or obligation to any person or entity by reviewing this Offering Memorandum or submitting an offer unless and until a definitive written purchase agreement has been fully executed and delivered by all required parties. All properties and services are marketed by C21 and KW Professional and its Commercial Division in compliance with applicable federal, state, and local fair housing and equal opportunity laws.

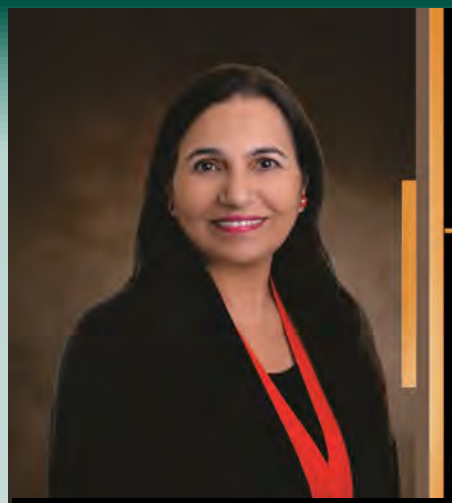

NAILA TARIQ

951•858•2628

NailaTariq@msn.com

A Name You Can Trust

- Business
- Commercial
- Residential

CalDRE: 01463387 NV Sales Lic: S.201495

www.NailaTariq.com

KW COMMERCIAL

702-755-5466

Business Broker California and Nevada

Multiple Award Recipient: Hall of Fame, Sales Champion, Units Listed and Closed

Member of: ICSC, NAR, CAR, RIAOC, RCAOC, ICA, WCA

KW VIP Commercial — Las Vegas, NV

Corporate Office

7501 Tule Springs Rd
Las Vegas, NV 89131

Town Square Office

6623 S. Las Vegas Blvd
Las Vegas, NV 89119

KW COMMERCIAL

NV Business Broker License
BUSB.7238 S.201495

Century 21 Masters — Chino Hills, CA

Chino Hills Office

15335 Fairfield Ranch Rd, Suite 100
Chino Hills CA 91709

21 COMMERCIAL

CA - Broker Associate license
DRE License no 01463387

BUY - SELL - LEASE - INVEST

Call now for Consultation and Professional Representation

All types of Business Sales, Purchases, Commercial Properties

- Car Washes - Gas Stations
- Restaurants - Fast Foods
- Retail Shopping Centers
- Investment Properties
- Truck Wash and Stops
- Franchise Businesses
- Auto Service Centers
- Retail Stores
- Car Lots - Land - Vacant Lots - Warehouses
- Liquor Stores and Convenience Markets
- Service - Technical based Businesses
- Any other Business you that you own

NAILA S TARIQ
BUSINESS BROKER
CALIFORNIA - NEVADA
A NAME YOU CAN TRUST

EXPERIENCE 22 YEARS EXPERIENCE

I can help you Sell any Business that you own or help you Purchase the dream business you been waiting for