

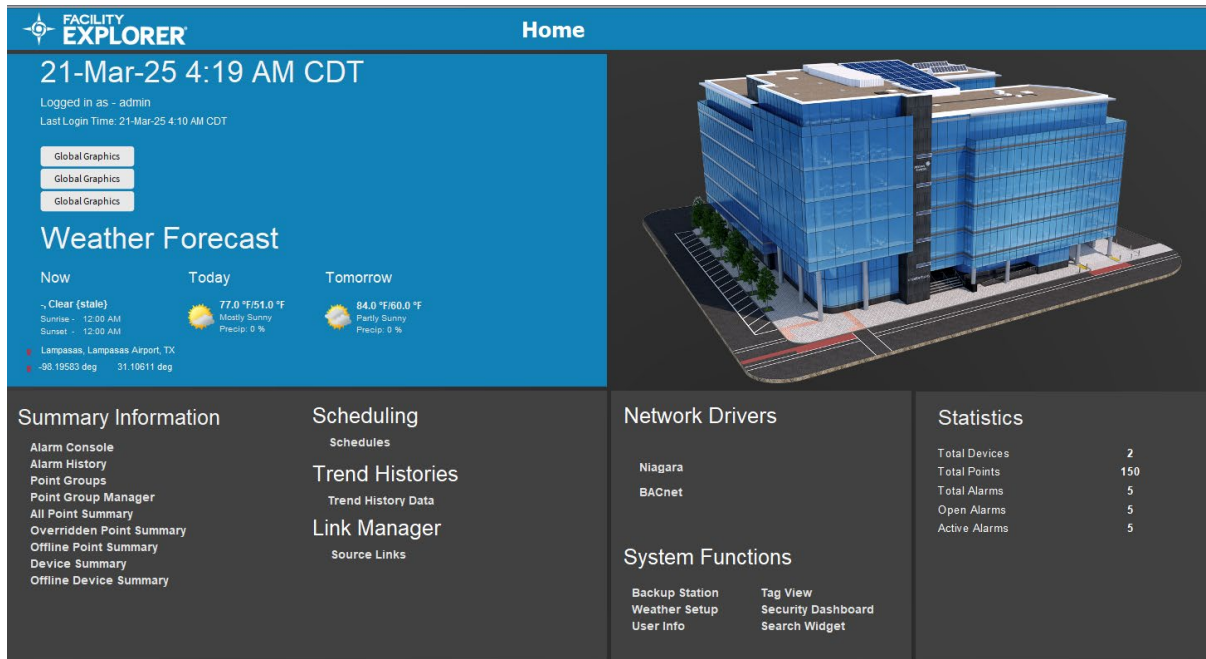

Thinktech Pty Ltd
truebluecontrols.com
training@truebluecontrols.com

Johnson Controls Facility Explorer

(FX) Workbench Pro Engineering



When/Where:

Jul 22, Jul 29, Aug 5, 2025 – Virtual, instructor-led training

Tue Jul 22 8.00 AM – 3:30 PM CDT (Dallas)
Tue Jul 29 8.00 AM – 3:30 PM CDT (Dallas)
Tue Aug 5 8.00 AM – 11:30 AM CDT (Dallas)

Course Price:

Course Pricing: **\$1,500* USD per student**

All attendees to this course must be N4 TCP certified.

Spaces available – [Contact us to book here](#)

3% Convenience Fee will be added to Course pricing for Credit Card

