

THE LARGEST SHORTHORN SALE IN THE WORLD

DURHAM NATION



11.2.24

AT THE RANCH | KATHRYN, ND

5:30 PM CDT

JUNGELS

Shorthorn Farms

Derek Jungels 701.238.4362 • 701.796.8434
Brock Jungels 701.269.4455 • Preston Cargo 701.721.0343
Haley Anderson 701.680.7937
5337 County Road 21 • Kathryn, ND 58049
www.jungelsshorthornfarm.com
f Jungels Shorthorn Farm • x @bullbuilder

GCF

CRAWFORD FAMILY SHORTHORNS

Greg Crawford
12583 96th Street • Roca, NE 68430
402-560-1205
f GCF Shorthorns

PVSS

Pearl Valley Shorthorns • Shawn Vachal
11615 31st Street SE • Valley City, ND 58072
701-840-1143
f PVSS

Stangl

SHORTHORNS

Rick, Sandy, Blane, & Clay Osterday
31728 US Highway 12 • Java, SD 57452
Rick: 605-281-1175 • Blane: 605-281-0301
www.stanglshorthorns.com
f Stangl Shorthorns

BAR/N

CATTLE COMPANY

Cody, Melanie, Amelia, Coy, & Jace Nelson
212023 440th Street • Belview, MN 56214
507-720-2998 • www.shorthornbulls.com
f Bar N Cattle Company

DEERHORN FARMS

The Stangeland Family
2359 150th Street • Barnsville, MN 56514
Jeff: 701-261-1247 • stangelandjc1@gmail.com

DURHAM NATION

SATURDAY, NOVEMBER 2, 2024 | 5:30 PM | At The Ranch, Kathryn, North Dakota

Greetings and Welcome to the 14th Annual Durham Nation Sale!

Harvest is full go on the Northern Plains with good yields. Grass is abundant and calves are heavy. Cows are bred. While headwinds exist, optimism prevails for those of us involved in Agriculture. Specifically for those of us involved with the Shorthorn breed, I can't recall any point in my lifetime optimism has been any greater. Why? Shorthorn cattle grade and yield. Shorthorn Cows get pregnant. Shorthorn Bulls breed cows. They are quiet. They are adaptable. They last.

Speaking of work, we as breeders with over 200 years of combined tenure have worked really hard to bring you an incredible set of cattle that comprise the largest Shorthorn sale in the world. The best set of heifer calves top to bottom we have ever had. Intriguing Genetic lots representing the forefront of the breed and industry. A stout set of Age Advantaged Bulls ready to work anywhere. Last, but certainly not least, an awesome set of Shorthorn and Shorthorn Influenced Females stacked with convenience traits, bred to breed leading bulls, ready to provide immediate return for you, the customer. Rest assured, your success is paramount to us. It's why these cattle are tested against the harshest of environments ahead of time. That way, whatever pressures they may face, they will adapt, overcome, and excel. What's better? We'll bring them to you free of charge to let them show you.

On Saturday, November 2, 2024 opportunity abounds. There is only ONE...One place in the world where this much quality, diversity, and volume converge within the Shorthorn breed and hit the auction block, 4 miles South of Kathryn, ND, USA. We hope you can take time from your busy schedules to be with us and see it. You are welcome to stop by anytime prior to, or, on sale weekend. Should it interest you, we invite you to extend your stay, enjoy some upland game or waterfowl hunting while here. As always, the gates are open to the cowherd and Herd Sires. Next is the auction.

With regards to the auction. I have heard many words used to describe it. I'm not sure any really suffice. Here's what I see. I see old friends unite and new ones meet, often from all over the globe. I see people I would have never expected show renewed interest in America's First. I see the excitement. It's so very special and incredibly humbling for me because it's beyond anything I could have ever imagined. It's proof the American Dream remains live and well.

I hope you can join us and see it for yourself.

DURHAMS FOREVER!

Derek F.



SCHEDULE of EVENTS

Friday, November 1

Afternoon Cattle Available for Viewing

Saturday, November 2

12 NOON Cattle Available for Viewing

5:00 PM Complimentary Beef Meal by Carnivore Catering

5:30 PM **Durham Nation 2024**

Transportation to and from will be made available to you from the Valley City Hotels to the Ranch and again 30 minutes post sale. Reach out to Brock or Derek ahead of time and we'll take care of you!

SALE DAY PHONES

Derek Jungels 701-238-4362

Preston Cargo 701-721-0343

Haley Anderson 701-680-7937

AJ Heins 701-955-5773

Kimberly Constable 970-270-7060

Greg Crawford 402-560-1205

Dan Donnelly 651-353-7282

Rick Osterday 605-281-1175

Blane Osterday 605-281-0301

Shawn Vachal 701-840-1143

Ryan Galbreath 701-799-4568

Steve Wolff 701-710-1574

Clay Osterday 605-281-4992

Logan Hoffmann 701-388-2618

Cody Nelson 507-720-2998

Jeff Stangeland 701-261-1247

Dennis Jungels 701-261-2437

SALE MANAGEMENT BY

Aegerter Marketing Services, Inc.

Jeff K. & Darla Aegerter 402-641-4696

1250 Ridge Run, Seward, NE 68434

jeff.aegerter@gmail.com · www.aegertermarketing.com



SALE REPRESENTATIVES

Bert Moore Consultant 701-541-5035

Brian Kohlstaedt Consultant 816-934-2510

Darryl Rahn Shorthorn Country 217-473-1124

Matt Woolfolk ASA Representative 731-694-6469

Kirby Goettsch Farm and Ranch Guide 605-380-3939

Will Bolum Western Ag Reporter 507-244-0833

Tony Heins Cattle Business Weekly 701-400-4435

Alan Sears

61 Westward Way, Eaton, Colorado 80615

Office: 970-454-3986 · Cell: 970-396-7521

alan.sears@aksears.com · www.searsmarketingservices.com



SALE CONSULTANT

Steve Wolff Cattle Services 701-710-1574

Brent Elam 615-573-5881

AUCTIONEER

Cody Lowderman CSL Auctions LLC 309-313-2171

DIRECTIONS

Address: **5337 County Road 21, Kathryn, ND 58049**

From the South: I-29N to the HWY 46 Exit (Kindred) and then 50 miles west.

From the West: 5 miles east and 1/4 mile north of the Junctions of ND Hwy's 1 & 46.

From the North: Kathryn Exit off I-94, 20 miles south on County Road 21 (National Scenic Byway).

From the East: I-94 North to the Wilkin County 30/MN 108 Exit north of Fergus Falls, MN. Head west on Wilkin County 30 to US-75 at Wolverton, MN. Go north 1 mile then, west 3 miles to I-29N. Take I-29 north 4 miles to the Hwy 46 Exit (Kindred) and then 50 miles west until you come to the farm along Hwy 46.

ACCOMMODATIONS

Accommodations in Valley City, ND

AmericInn Lodge & Suites

701-845-0006 · 280 Winter Show Rd, Valley City, ND

GrandStay Hotel & Suites Valley City

701-490-3500 · 271 Winter Show Rd W, Valley City, ND

Econo Lodge

701-845-5333 · 455 Winter Show Rd SW, Valley City, ND

Accommodations in Enderlin, ND

Enderlin Inn

701-437-2000 · 1 Railway St., Enderlin, ND

TRUCKING

We will deliver Free of Charge in the Continental US & to Canadian Points of Entry.

This sale will be broadcast live on the internet.

DVAuction

Broadcasting Real-Time Auctions

Real time bidding & proxy bidding available.

GENERAL SALE INFORMATION

Flushing: All consignors retain a flush on all females selling from their program. The flush will be at our expense and the buyer's convenience with a guarantee of six grade one embryos.

Mailed Bids: Mailed or telephoned bids will be handled in a most confidential manner. If you are unable to attend the sale personally, simply contact a representative of the sale far enough in advance prior to sale day. They will be able to assist you at ringside on sale day.

Terms And Conditions: Terms of the sale are cash. Settlement is to be made with the clerk immediately following the sale and before cattle are removed from the premises.

Update On Breeding And Calving Information: There will be added information available at the sale site that will list any additions to the catalog information as to new calves born and new breeding information that will occur after the printing of this catalog.

Billed Accounts: All billed accounts are due within 10 days following the date of the sale. At 10 days, a two percent service charge will be added to the unpaid balance and an additional two percent will be added every 30 days thereafter unless previous arrangements have been made with the owners.

Liability: Each animal will be at the buyer's risk as soon as sold, but will be cared for by the sellers for a reasonable amount of time. Neither the owners, employees, auctioneer, sale manager or other affiliated personnel can be responsible for any accidents, but they will make every effort to provide for the safety and comfort of those attending.

Health: Each animal will be represented by a state approved health certificate for interstate shipment. Buyers should make themselves aware of the health requirements for their respective states. All cows tested negative for TB, BVD-PI3 and Johne's Disease. Cows vaccinated with Bovi-Shield Gold and wormed. Calves have had Bovi-Shield Gold, Vision-7 and Cydectin.

Insurance will be available at the settlement desk upon conclusion of the sale.

Announcements made from the auction block take precedence over all printed material in this catalog.

ALL ANIMALS SELLING WILL BE GENETIC CONDITION FREE UNLESS OTHERWISE NOTED.

Catalog Design by Addison K Creative · www.addisonkdesign.com



LOT 1

LOT 1

JSF KENDRA 337M

*X4375337 | C | 4/24/2024 | WHITE | POLLED | JSF 337M

GCF JW 101J

JSF KENDRA 268G

JSF JOSEY WALES 126E
JSF RODEO LADY 91B

JSF EMBER 209E
JSF KENDRA 142E

BW	1.7
WW	42
YW	60
MK	26
SCFZ	30.15
SBMI	116.33
SF	47.38
SCPI	129.09

LOT 1A

3 CONVENTIONAL EMBRYOS

SELLING ONE PACKAGE OF 3 FULL SIB CONVENTIONAL EMBRYOS BY GCF JW 101J

LOT 1B

3 CONVENTIONAL EMBRYOS

SELLING ONE PACKAGE OF 3 FULL SIB CONVENTIONAL EMBRYOS BY GCF JW 101J

LOT 1C

SEXED HEIFER PREGNANCY

SELLING A SEXED HEIFER PREGNANCY OUT OF JSF KENDRA 268G Sired by the World Record Setting Ronnelle Park Slurpie, due 3-27-25. Recip is a commercial Angus cow #027 that has raised several calves for us, is well-mannered, and, milks well.

SELLING 50% EMBRYO INTEREST

Buyer & Seller Split Flush Costs and all ET calves 50/50. Seller retains full interest in all natural calves and houses 337M at no cost to the Buyer.

I wanted to somehow offer a piece of one that I think has the potential to change the breed just like her mother has. From her earliest days, Preston said "You are NOT selling that one". Here is our compromise. I have always felt it's important to share the best, bull or heifer, for the betterment of the breed. Know this, she will always have a great home, and, a little extra special care from the best in the business, Preston Cargo.

CONSIGNED BY: JUNGELS SHORTHORN FARM



JSF KENDRA 268G

LOT 1D JSF KENDRA 268G

*X4339485 | C | 4/22/2019 | RED | POLLED | JSF 268G

JSF EMBER 209E

SBR GOLDEN ROD 714B
JSF RHINESTONE 176A

JSF KENDRA 142E

SASKVALLEY OUTLAW 173Z
FCC KENDRA 008X

BW	-1
WW	28
YW	38
MK	28
SCEZ	47.73
SBMI	112.16
SF	43.45
SCPI	146.39

Flush OPPORTUNITY

Selling the right to one flush on Kendra 268G. Buyer pays all Flush costs. Seller guarantees 6 transferrable embryos with no cap to the buyer. Flush to take place anytime after 12-1-24 and prior to 4-20-25. She is currently averaging 12 embryos per Flush.



JSF WHITE NOISE 42K - Son Of Kendra | Durhams in the Dakotas 2023 Top Seller to Smith Farms, Litchville, ND and our High Selling AI Sire Over the Last two Years.



JSF SOLITAIRE 250L - Son Of Kendra | Durham in the Dakotas 2024 High Seller to ST Genetics, Mckenzie Ranch, and Kafka Cattle Co.

The Dam of White Noise & Solitaire with perhaps her best work yet on the opposite page. Scary to think that in 3 calves, all by different bulls, she hasn't missed yet. Legit Home Run Hitter here. Mate her however you wish and know that she can make them, regardless of the sire.

CONSIGNED BY: JUNGELS SHORTHORN FARM

NOVEMBER 2, 2024



LOT 2

LOT 2

JSF WHITE DIAMOND 5M

*X4373016 | C | 2/3/2024 | WHITE | POLLED | JSF 5M

JSF 150K

IMP ROYALLA ROCKSTAR K274
JSF ADELAIDE 83B ET

JSF DIAMOND 151K

JSF POLARIS 201F
JSF CHOCOLATE DIAMOND 118D ET

BW	-2.7
WW	38
YW	51
MK	27
SCEZ	59.87
\$BMI	133.35
SF	39.68
\$CPI	167.21



JSF CHOCOLATE DIAMOND 118D
Maternal Granddam To Lot 2

It's no secret that White Diamonds are the rarest of the rare, and, most valuable. We have one, and, are making her available to you in her entirety, 5M. I hope she brings it. She's worth every penny.

CONSIGNEE BY: JUNGELS SHORTHORN FARM

LOT 2A

Elite Show Heifer prospect and one of Cord's top 2 picks in the offering. Moreover, how cool is it that 2 & 2A are products of the first calf crop by bulls sold on our Durhams In the Dakotas 2023 sale? Both were different, yet, high quality, and, breeding like I thought they could. Their use here has been a good reminder to trust my instincts, regardless of what the numbers may say. You will see and hear a whole lot more from 150K & Springsteen because they have the ability to make Shorthorn cattle, better.



LOT 2B

I love this one. Powerful in her design, beautiful dark roan, from a great producing Rose (imagine that). She has the ability to hang a banner but more importantly, generate some return for her new owners once she enters her productive life.

LOT 2A JSF WHITE ROSE 198M

*X4372950 | C | 3/20/2024 | WHITE | POLLED | JSF 198M

JSF SPRINGSTEEN 183K ET

IMP ROYALLA ROCKSTAR K274
ND ORANGE BLOSSOM 26X3

BUCK GOLD ROSE 117J

BUCK GOVERNOR 903G ET
JSF GOLD ROSE 267F

BW	1.7
WW	48
YW	68
MK	24
SCEZ	33.07
SBMI	122.12
SF	45.81
SCPI	136.27

LOT 2B JSF ROAN ROSE 303M

*X4375312 | C | 4/11/2024 | ROAN | POLLED | JSF 303M

GCF JW 101J

JSF JOSEY WALES 126E
JSF RODEO LADY 91B

JSF RED ROSE 167F

JSF OPTIMIZER 261D
JSF GOLD ROSE 120C ET

BW	0.4
WW	47
YW	67
MK	24
SCEZ	35.71
SBMI	126.73
SF	50.82
SCPI	144.97

CONSIGNED BY: JUNGELS SHORTHORN FARM

LOT 2C



LOT 2D



LOT 2E



LOT 2F

LOT 2C JSF WHITE ROSE 329M

*X4375331 | C | 4/20/2024 | WHITE | POLLED | JSF 329M

BYLAND CASH 1R086

BYLAND ROLEX 7RX69
BYLAND CINDY 7U122

JSF ROAN ROSE 57F

SASKVALLEY OUTLAW 173Z
KL GOLD ROSE

BW	0.7
WW	60
YW	89
MK	29
SCEZ	39.62
SBMI	150.59
SF	56.48
SCPI	166.28

LOT 2D JSF/LK ROAN ROSE 108M

*X4373223 | C | 3/3/2024 | ROAN | POLLED | JSF 108M

GILMAN'S CLOUT 45H ET

CROOKED POST STOCKMAN 4Z
JSF RUBY 46Y

JSF ROAN ROSE 256H

JSF EMBER 209E
JSF ROAN ROSE 57F

BW	-1.5
WW	50
YW	71
MK	27
SCEZ	48.9
SBMI	137.39
SF	52.84
SCPI	175.03

LOT 2E JSF WHITE ROSE 166M

*X4373422 | C | 3/14/2024 | WHITE | POLLED | JSF 166M

BYLAND CASH 1R086

BYLAND ROLEX 7RX69
BYLAND CINDY 7U122

DEERHORN ROAN ROSE 102J

JSF POLARIS 201F
JSF ROAN ROSE 90D ET

BW	1
WW	63
YW	93
MK	29
SCEZ	34.1
SBMI	149.81
SF	57.01
SCPI	159.13

LOT 2F JSF ROAN ROSE 99M

*X4373126 | C | 3/2/2024 | ROAN | POLLED | JSF 99M

BYLAND CASH 1R086

BYLAND ROLEX 7RX69
BYLAND CINDY 7U122

JSF ROAN ROSE 207G ET

ELOORA BAKER G31
KL GOLD ROSE

BW	0.8
WW	60
YW	92
MK	30
SCEZ	31.96
SBMI	141.86
SF	55.13
SCPI	152.81

2C, A White Rose, and a RIP. Maternal Half sib to the Herd Sire for Kroner Cattle Co in MB, Clockwork. Check her dams production history. It's impeccable. Speaking of that, her granddaughter settles in at lot 2D, 108M. What a stunner! 2E is a uniquely bred Rose whose dam has done a great job here and is a product of Durham Nation herself! Grandma keeps knocking them out for Jeff over at Deerhorn, check his FB page, I'm betting her bull calf leads off his set here next fall! Last, but certainly not least, perhaps the most uniquely bred one of all, 2F. A Cash back to an ET Baker direct daughter of the great 451, she is incredibly attractive and powerful.

CONSIGNED BY: JUNGELS SHORTHORN FARM

LOT 2H



LOT 2G



LOT 2I



LOT 2G JSF GOLD ROSE 89L

*X4356447 | C | 3/7/2023 | RED | POLLED | JSF 89L | TWIN

BYLAND RANGE OFFICER 4M15 JSF MCCOY 39Z
BYLAND ELLEN 2G60

JSF GOLD ROSE 18J JSF BATTLEFRONT 129C ET
JSF GOLD ROSE 138G

BW	-3.8
WW	33
YW	45
MK	23
SCEZ	60.74
\$BMI	132.39
SF	40.82
SCPI	172.02

Ultrasound Examined Safe. Due approximately February 10th, 2025 to JSF Mendoza 134K

LOT 2H JSF GOLD ROSE 90L

*X4356448 | C | 3/7/2023 | RED | POLLED | JSF 90L | TWIN

Ultrasound Examined Safe. Due approximately March 15th to JSF Joe Cool 17K.
These twin sisters are moderate, beautiful in their design and bred for the long haul. Their first calf dam raised them both and bred right back, landing a Cash bull that everyone will find come January '25.

LOT 2I JSF ROYAL ROSE 229L

*X4356662 | C | 4/9/2023 | RED | POLLED | JSF 229L

PVF ROYALTY 7J

PVF REMNANT 43E
PVF MINA STAR 130F

JSF ROYAL ROSE 51B

JSF MCCOY 39Z
JSF ROYAL ROSE 135W

BW	-1.8
WW	41
YW	52
MK	25
SCEZ	56.31
\$BMI	143.26
SF	42.86
SCPI	170.65

Ultrasound Examined Safe. Due approximately Feb 15th, 2025 to JSF Mendoza 134K. Good solid Rose bred here, safe to Mendoza. We really like these Mendoza's and will continue to use him both on heifers and cows. Another that has a set of sons sure to cause some buzz Durham Nation weekend and again come January '25!

CONSIGNED BY: JUNGELS SHORTHORN FARM



LOT 3

LOT 3

JSF/SA GOLDEN CHAIN 45M

*X4373089 | C | 2/22/2024 | ROAN | POLLED | JSF 45M

GCF JW 101J

JSF JOSEY WALES 126E
JSF RODEO LADY 91B

JSF GOLDEN CHAIN 85G

JSF OPTIMIZER 261D
JSF GOLDEN CHAIN 44C

BW	2.1
WW	51
YW	74
MK	24
SCFZ	24.35
SBMI	120.49
SF	49.62
SCPI	132.08

Big time, powerhouse show heifer and future donor prospect here, Sired by "The Champ". Her dam has done a fantastic job here, landing a Herd Sire year 1 for LaPlant Ranch. Her year 2 heifer by Battlefront was retained here. Last year, her Durango son we named Rifle fetched 5 digits heading to long time customer Abe Lucy in West Virginia. 4 different bulls, high end stock by all. Power in the blood here.

CONSIGNED BY: JUNGELS SHORTHORN FARM & SCOTT & ANN DAU



GCF JW 101J

Sire of Lots 1b, 2, 2a, 2b, 2d 3a,
3b, 5a, 8, 9, 21, 31 & 32



DURHAM NATION

LOT 3B



LOT 3A



LOT 3A

JSF GOLDEN CHAIN 121M

*X4373232 | C | 3/6/2024 | RED | POLLED | JSF 121M

GCF JW 101J

JSF JOSEY WALES 126E
JSF RODEO LADY 91B

JSF GOLDEN CHAIN 42D

SBR GOLDEN ROD 714B
JSF GOLDEN CHAIN 39X

BW	0.2
WW	40
YW	57
MK	23
SCEZ	37.33
SBMI	116.33
SF	44.31
SCPI	137.49

Smokeshow of a heifer calf here by JW. Maternal half sib to Cinnabar 271J, the bull selection for Taylor Farms in OH that recently returned home to be put to work here. One of the best show heifer prospects in the offering.

CONSIGNED BY: JUNGELS SHORTHORN FARM

LOT 3B

JSF GOLDEN CHAIN 230M

*X4374589 | C | 3/28/2024 | RWM | POLLED | JSF 230M

GCF JW 101J

JSF JOSEY WALES 126E
JSF RODEO LADY 91B

JSF GOLDEN CHAIN 44C

JSF GOLDENROD 57U
JSF GOLDEN CHAIN 39X

BW	0.8
WW	44
YW	62
MK	25
SCEZ	32.64
SBMI	121.19
SF	45.13
SCPI	136.83

Another beautifully designed, elite show heifer prospect by JW. Ton of cow power here as her dam is the granddam of Lot 3. You will love the femininity of these JW heifers and the stout features of his sons. How it should be.

CONSIGNED BY: JUNGELS SHORTHORN FARM

LOT 3C

JSF/DDF GOLDEN CHAIN 245M

*X4382183 | C | 03/30/2024 | RWM | POLLED | 245M

PLC EMBER 072

STUDER'S EQUAL 56E
PLC LONG COOL WOMAN 507RD

JSF GOLDEN CHAIN 291K

JSF EMBER 209E
JSF GOLDEN CHAIN 38A

BW	1.1
WW	44
YW	68
MK	26
SCEZ	34.41
SBMI	116.63
SF	51.25
SCPI	132.97

Moderate, yet elegant heifer calf here. Her dam is a maternal half sib to Forsaken and Chain Reaction, herd sires for the Studer Family and Paint Valley in OH.

CONSIGNED BY: JUNGELS SHORTHORN FARM & DAN DONNELLY



LOT 3D

LOT 3D JSF/LK GOLDEN CHAIN 76L

*X4356436 | C | 3/3/2023 | RWM | POLLED | JSF 76L

GCF JW 101J

JSF GOLDEN CHAIN 41C

JSF JOSEY WALES 126E
JSF RODEO LADY 91B

JSF MR RIGHT 151Z
JSF GOLDEN CHAIN 8Z

BW	1.2
WW	47
YW	68
MK	24
SCEZ	30.75
SBMI	123.81
SF	46.42
SCPI	132.77

Ultrasound Examined Safe. Due approximately February 15th, 2025 to JSF Mendoza 134K. One of the best bred to sell anywhere this fall. Ideally mated to Mendoza. Katie, bar the door!

CONSIGNED BY: JUNGELS SHORTHORN FARM & LEROY FOSS

LOT 3F



LOT 3E



LOT **3E** JSF GOLDEN CHAIN 101L

*X4356525 | C | 3/9/2023 | RED | POLLED | JSF 101L

BYLAND RANGE OFFICER 4M 15 JSF MCCOY 39Z
BYLAND ELLEN 2G60

JSF GOLDEN CHAIN 63J JSF OPTIMIZER 261D
JSF GOLDEN CHAIN 104E

BW	-4.1
WW	32
YW	42
MK	22
SCEZ	61.94
SBMI	132.06
SF	41.99
SCPI	171.85

Ultrasound Examined Safe. Due approximately March 15th, 2025 to JSF Joe Cool 17K.

LOT 3G



LOT **3F** JSF GOLDEN CHAIN 253L

*X4356697 | C | 4/24/2023 | RED | POLLED | JSF 253L

PVF ROYALTY 7J PVF REMNANT 43E
PVF MINA STAR 130F

JSF GOLDEN CHAIN 104E SASKVALLEY OUTLAW 173Z
JSF GOLDEN CHAIN 39X

BW	-3.7
WW	33
YW	40
MK	23
SCEZ	62.74
SBMI	133.93
SF	42.64
SCPI	170.5

Ultrasound Examined Safe. Due approximately March 5th, 2025 to JSF Mendoza 134K.

LOT **3G** JSF GOLDEN CHAIN 260L

*X4356701 | C | 4/29/2023 | RED | POLLED | JSF 260L

PVF ROYALTY 7J PVF REMNANT 43E
PVF MINA STAR 130F

JSF GOLDEN CHAIN 44C JSF GOLDENROD 57U
JSF GOLDEN CHAIN 39X

BW	-2.9
WW	35
YW	45
MK	26
SCEZ	57.83
SBMI	130.7
SF	41.99
SCPI	168.35

Ultrasound Examined Safe. Due approximately April 25th, 2025 to JSF Joe Cool 17K.

Beautiful trio of Golden Chain Breds here. Take your pick based on color, style, service sire, and go make money. Subtly different, yet rooted in practicality, all tracing back to an awesome Proud Jazz daughter 39X, who sold on Durham Nation in her later years to long time customer Chelsea Schlect.

CONSIGNED BY: JUNGELS SHORTHORN FARM



LOT 4

LOT 4

JSF MAUDE 20M

*XAR4373074 | C | 2/12/2024 | ROAN | POLLED | JSF 20M

JSF 150K

IMP ROYALLA ROCKSTAR K274
JSF ADELAIDE 83B ET

PVF MAUDE 16K

JSF PALERMO 172H ET
PVF MAUDE 72E

BW	-2.4
WW	39
YW	48
MK	24
SCEZ	60.95
SBMI	138.68
SF	39.62
SCPI	168.51

Cowwy & Cool best describe this Maude. Be a part of Brock's NIL deal as that's the only reason she's selling. #RollMets #56!

CONSIGNED BY: JUNGELS SHORTHORN FARM

150K X PALERMO = \$\$\$



JSF 150K - Sire of Lots 2 & 4



JSF PALERMO 172H ET - Maternal Grand sire of Lot 2

LOT 4B



LOT 4A

JSF MAUDE 370M

*X4375356 | C | 5/14/2024 | ROAN | POLLED | JSF 370M

GCF JW 101J

JSF JOSEY WALES 126E
JSF RODEO LADY 91B

JSF MAUDE 88G

JSF EMBER 209E
JSF MAUDE 14U

BW	1.8
WW	44
YW	65
MK	25
SCEZ	27.11
SBMI	117.29
SF	47.32
SCPI	128.88

4A is a Sweet young lady by one of my favorite cows on the ranch, 88G.



LOT 4A



LOT 4C

LOT 4B

JSF MAUDE 262M

*X4374642 | C | 4/2/2024 | RWM | POLLED | JSF 262M

GCF JW 101J

JSF JOSEY WALES 126E
JSF RODEO LADY 91B

JSF MAUDE 41G

JDMC BIG SKY 15X
JSF MAUDE 59A

BW	2.1
WW	52
YW	74
MK	23
SCEZ	19.91
SBMI	121.94
SF	51.26
SCPI	127.77

4B is another sharp fronted, perfect shouldered, JW heifer calf that will show and make a cow as her young dam is one of our best!

LOT 4C

JSF MAUDE 261L

*X4356702 | C | 4/29/2023 | WHITE | POLLED | JSF 261L

DEERHORN DURANGO 903G

PROSPECT HILL ALARADO 33A
DEERHORN 405P LADY 21C

JSF MAUDE 41G

JDMC BIG SKY 15X
JSF MAUDE 59A

BW	0.1
WW	43
YW	58
MK	21
SCEZ	38.08
SBMI	123.07
SF	48.39
SCPI	145.37

Ultrasound examined safe. Due approximately March 1, 2025 to JSF Mendoza 134K. Love this bred heifer. Maternal half sib to Lot 4B. Their dam is a beautiful roan cow that everyone finds. Future donor here.

CONSIGNED BY: JUNGELS SHORTHORN FARM



LOT 5



BYLAND CASH - Sire of Lots 2C,
2E, 2F, 5, 5A, 7-7B, 12, 19, & 20



LOT 5A

LOT 5

JSF MANDY 167M

*X4372954 | C | 3/14/2024 | RED | POLLED | JSF 167M

BYLAND CASH 1R086

BYLAND ROLEX 7RX69
BYLAND CINDY 7U122

JSF MANDY 6G

JSF WALL STREET 106C ET
SBR MANDY 426B

BW	1.5
WW	59
YW	89
MK	26
SCEZ	35.57
SBMI	142.91
SF	53.91
SCPI	157.11

Holy. Moly. {Or Mandy}...This one's gonna have a lot of friends on 11-2. Cord's pick of the heifers. Can't wait to see where she lands!

CONSIGNEE BY: JUNGELS SHORTHORN FARM

LOT 5A

JSF/SA MANDY 119M

*X4372949 | C | 3/5/2024 | ROAN | POLLED | JSF 119M

BYLAND CASH 1R086

BYLAND ROLEX 7RX69
BYLAND CINDY 7U122

JSF MANDY 9H

JSF WALL STREET 106C ET
SBR MANDY 426B

BW	1.1
WW	57
YW	86
MK	25
SCEZ	40.95
SBMI	143.3
SF	55.02
SCPI	162.29

These 2 full sisters in blood are a pair of bangers. Take your pick, show them, cow them, and let them make you money. DSC.

CONSIGNEE BY: JUNGELS SHORTHORN FARM & SCOTT & ANN DAU

LOT 6

When I was in MT a couple years ago, I wasn't leaving without a piece of Zane's "Picture Cow". That year, I got her heifer calf, the dam of 28M. She bred right back to Cash and I can't decide if I want a bull or heifer year 2. Stunner of a show heifer prospect here!



LOT 6A

A Lily from a very productive young cow from Promise Land Cattle c/o Zane Martin, Fishtail, MT. I tell everyone if you have not been there, you need to go. It's roan Shorthorn cow Heaven. 276M has been a favorite here all her days and is sired by the 2023 Denver Champion bull himself, GCF JW 101J.

I'm not sure where else you can go today and find females from cow families cemented in breed history, raised in ranch country, that are attractive enough to put a halter on and still go make cows. If you know of a place somewhere other than Fishtail, Kathryn, or Java, let me know, I need to get there.

LOT 6

JSF MISSIE RUTH 28M

*X4379356 | C | 2/15/2024 | WHITE | POLLED | JSF 28M

JSF WHITE NOISE 42K

JAKE'S REINCARNATION 228Y
JSF KENDRA 268G

PLC MISSIE RUTH 214

PLC EMBER 072
PLC MISSIE RUTH 614 RE

BW	-1.1
WW	34
YW	44
MK	24
SCEZ	49.03
SBMI	123.47
SF	44.29
SCPI	152.78

LOT 6A

JSF LILY 276M

*X4379359 | C | 4/5/2024 | WHITE | POLLED | JSF 276M

GCF JW 101J

JSF JOSEY WALES 126E
JSF RODEO LADY 91B

PLC LILY 938 15X

JDMC BIG SKY 15X
PLC LILLY 312 RS

BW	3.1
WW	52
YW	70
MK	21
SCEZ	19.31
SBMI	118.96
SF	49.33
SCPI	122.11

CONSIGNED BY: JUNGELS SHORTHORN FARM



LOT 7A

These twin sisters are big, stout, broody breds like we'd expect from the Byland "Money" Bull, Cash. 124L came horned but is bred to the homo polled Joe Cool to ensure you a polled calf. 125L is safe to Mendoza. I have a hunch both have awesome calves for their new owners. I'm not sure which one is better. If it was me, I'd own them both and let them duke it out for years to come. As powerful a pair of Shorthorn breds as will sell all fall.



LOT 7B



LOT 7

LOT 7 JSF PRINCESS 151M

*X4373259 | C | 3/11/2024 | ROAN | POLLED | JSF 151M

BYLAND CASH 1R086

BYLAND ROLEX 7RX69
BYLAND CINDY 7U122

JSF PRINCESS 111E

SASKVALLEY OUTLAW 173Z
JSF PRINCESS W4

BW	0.9
WW	59
YW	88
MK	30
SCEZ	35.91
SBMI	146.66
SF	54.23
SCPI	156.71

Beautiful roan Cash heifer. Her maternal granddam was a maternal Half sib to Real World. What cows she and her dam were, your roan version is here!

CONSIGNED BY: JUNGELS SHORTHORN FARM

LOT 7A JSF PRINCESS 124L

*X4356540 | C | 3/14/2023 | RED | POLLED | JSF 124L | TWIN

BYLAND CASH 1R086

BYLAND ROLEX 7RX69
BYLAND CINDY 7U122

JSF PRINCESS 19H

BAR N RIPPER 99A
JSF PRINCESS 80F

BW	0.7
WW	65
YW	93
MK	29
SCEZ	37.11
SBMI	155.93
SF	58.76
SCPI	166.22

Ultrasound Examined Safe. Due approximately March 5th, 2025 to JSF Joe Cool 17K.

LOT 7B JSF PRINCESS 125L

*X4356541 | C | 3/14/2023 | RED | POLLED | JSF 125L | TWIN

Ultrasound Examined Safe. Due approximately February 25th, 2025 to JSF Mendoza 134K.

LOT 8



LOT 10



LOT 9



LOT 11

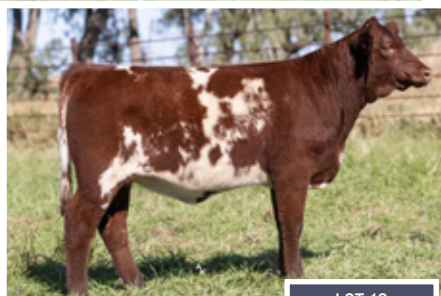

LOT 12



LOT 13

LOT 8

JSF MARGIE 232M

*X4372952 | C | 3/28/2024 | WHITE | POLLED | JSF 232M

JSF WHITE NOISE 42K

JAKE'S REINCARNATION 228Y
JSF KENDRA 268G

GCF MARGIE 207K

JSF TIMES SQUARE 120G ET
GCF MARGIE 101

BW	-2.1
WW	34
YW	42
MK	23
SCEZ	42.44
SBMI	117.23
SF	44.06
SCPI	139.59

Wowza. Another product of Durham Nation. Her mother was an awesome consignment from Greg Crawford, and, when given the opportunity to purchase her dam from our excellent customers the Kallstrom family, I didn't hesitate. She laid down and gave us one of the best show heifer prospects in the offering, and, a Margie to boot!

LOT 10

JSF ADELAIDE 339M

*X4375338 | C | 4/25/2024 | ROAN | POLLED | JSF 338M

GCF JW 101J

JSF JOSEY WALES 126E
JSF RODEO LADY 91B

JSF ADELAIDE 85J

JSF OPTIMIZER 261D
HP ADELAIDES BONANZA 18A

BW	3.5
WW	55
YW	79
MK	24
SCEZ	17.32
SBMI	121.95
SF	52.89
SCPI	125.27

Beautiful roan JW heifer here from the Adelaide family that will make a great starter heifer for any junior out there.

LOT 12

JSF IRIS 128M

*X4373235 | C | 3/6/2024 | ROAN | POLLED | JSF 128M

BYLAND CASH 1R086

BYLAND ROLEX 7RX69
BYLAND CINDY 7U122

DSF IRIS 61C

MURIDALE HERO 31Z
MURIDALE IRIS 20A

BW	0.6
WW	59
YW	83
MK	27
SCEZ	43.16
SBMI	148.38
SF	55.04
SCPI	165.12

The Iris's are another that originated in Saskatchewan, this one from Muri's by way of Dale Studer in Creston, IA. Her dam is one of the most productive cows here and always stays in great shape and breeds back, good project heifer and future cow here.

LOT 9

JSF MAUD VERA 361M

*X4379666 | C | 5/4/2024 | ROAN | POLLED | JSF 361M

GCF JW 101J

JSF JOSEY WALES 126E
JSF RODEO LADY 91B

JSF MAUD VERA 131J

JSF OPTIMIZER 261D
BELL M MAUD VERA 35A

BW	2
WW	51
YW	71
MK	23
SCEZ	26.91
SBMI	124.45
SF	51.3
SCPI	132.98

The Maud Vera's came here from the famous Bell M Herd in Canada. Every time her granddam, 35A had a heifer, we kept it. They make great cows! This one will do the same and show as well.

LOT 11

JSF/LK BONNIE BUD 52M

*X4373095 | C | 2/24/2024 | RWM | POLLED | JSF 52M

GILMAN'S CLOUT 45H ET

CROOKED POST STOCKMAN 4Z
JSF RUBY 46Y

JSF BONNIE BUD 2F

JSF GAUGE 137W
BYLAND BONNIE BUD 6RX31

BW	1
WW	56
YW	80
MK	26
SCEZ	35.11
SBMI	136.43
SF	52.11
SCPI	162.06

One of the best Clout heifers we've ever had, from a great Gauge female. The Bonnie Bud's are a time tested cow family and this one will only further that tradition, along with being pretty salty in her own right.

LOT 13

JSF/LK HELIANTHUS 110M

*X4373225 | C | 3/3/2024 | RED | POLLED | JSF 110M

GILMAN'S CLOUT 45H ET

CROOKED POST STOCKMAN 4Z
JSF RUBY 46Y

JSF HELIANTHUS 132H

ELOORA BAKER G31
GCF HELIANTHUS 515C

BW	-0.2
WW	54
YW	78
MK	24
SCEZ	34.8
SBMI	127.67
SF	52.7
SCPI	153.19

Another stout, sound, freaky made Clout heifer. This one is flat good, and, I have a hunch will really ring the bell one day, no matter how mated.

CONSIGNEE BY: JUNGELS SHORTHORN FARM

LOT 15



LOT 14



LOT 16



LOT 17

LOT 14 JSF/LK MISS SEARS 10M

*XAR4376107 | C | 2/5/2024 | ROAN | POLLED | JSF 10M

JSF MENDOZA 134K

JSF PALERMO 172H ET
JSF MAUDE 101A

CARGO'S MISS RO 221K

BYLAND RANGE OFFICER 4M15
ATP SEARS 48H

BW	0.4
WW	54
YW	81
MK	21
SCEZ	40.8
SBMI	131.64
SF	54.5
SCPI	161.67

An absolute TANK of a Mendoza Plus Heifer here. They have so much body and fleshing ability with utility.

ONSIGNED BY: JUNGELS SHORTHORN FARM & LEROY FOSS

LOT 16 JSF MISS DRIVER 287M

*XAR4375084 | C | 4/8/2024 | RWM | POLLED | JSF 287M

SBR ALL ACCESS 416D

JSF BROKER 157Z
SBR MANDY 416B

JSF MISS DRIVER 1770

BW	0.3
WW	57
YW	83
MK	22
SCEZ	38.23
SBMI	140.14
SF	52.72
SCPI	144.86

The day this one was born, I remember saying I thought she was one of the coolest marked ones we've ever had. Not many red roan, blaze faced ones out there, and, she's a cool as heck. COLOR RUSH!

CONSIGNED BY: JUNGELS SHORTHORN FARM

LOT 15 CARGO'S TIK TOK 328M

*XDR4380174 | C | 4/19/2024 | ROAN | POLLED | JSF 328M

JSF FATHER TIME 307J

JAKE'S REINCARNATION 228Y
DSF MEG 38W

ATP SEARS 48H

PFFR OPPORTUNITY
PRESSERS SEARS 5001

BW	0.4
WW	59
YW	87
MK	20
SCEZ	37.27
SBMI	133.62
SF	59.07
SCPI	159.07

Another beautiful roan plus heifer going back to Preston's stock. If you like them cowwy and productive, take your pick and let them go to work for you, they will do it, year in and year out.

CONSIGNED BY: CARGO STOCK FARM

LOT 17 JSF WHISKEY GIRL 301L

*XAR4376106 | C | 12/23/2023 | ROAN | POLLED | JSF 30L

WOLFF HEREFORD BULL

BSG ALICIA 2212 OF 5H

JSF RONAN 5H
BSG ALICIA 2063 OF 8B79

One of the best accidents we've ever had. Clubby guys, line up. Breed this one to whatever freaky Club calf bull you can find and color comes standard! AJ always talks about her bone and foot. Super sweet natured, too. Special heifer here!

CONSIGNED BY: JUNGELS SHORTHORN FARM

LOT 18



LOT 18A



LOT 18 JSF/DDF KANDI 94M

*X4382182 | C | 03/01/2024 | ROAN | POLLED | DDF 94M

GCF JW 101J

JSF JOSEY WALES 126E
JSF RODEO LADY 91B

JSF BEAUTY G13J

JSF WALL STREET 106C ET
GR BEAUTY E4

BW	1.4
WW	47
YW	70
MK	24
\$CEZ	30.44
\$BMI	121.84
SF	49.22
\$CPI	132.77

One of the best show heifer prospects to ever sell through this barn, 94M has the power, style, and future to be competitive at the highest level. Take note. You won't miss her on Durham Nation Day.

CONSIGNED BY: JUNGELS SHORTHORN FARM & DAN DONNELLY

LOT 18A JSF/LK EYE CANDY 136M

*X4373252 | C | 3/8/2024 | ROAN | POLLED | JSF 136M

GILMAN'S CLOUT 45H ET

CROOKED POST STOCKMAN 4Z
JSF RUBY 46Y

JSF EYE CANDY G204J

JSF SHEAR FORCE 165X
GR CANDY E5

BW	0.8
WW	57
YW	80
MK	28
\$CEZ	31.73
\$BMI	132.17
SF	54.12
\$CPI	153.39

Beautiful Clout from the Candy Family. Maternal Half Sib to a member of our epic Denver Champion White Pen of 3 last year, Perseus, current Herd Sire for Hidden Paradise Ranch in WI.

CONSIGNED BY: JUNGELS SHORTHORN FARM & FOSS

LOT 19

LOT 19A
LOT 19 JSF PATTY 76M

*X4373113 | C | 2/29/2024 | ROAN | POLLED | JSF 76M

BYLAND CASH 1R086

BYLAND ROLEX 7RX69
BYLAND CINDY 7U122

JSF PATTY 21G

JDMC BIG SKY 15X
JSF PATTY 93A

BW	1.5
WW	61
YW	88
MK	26
\$CEZ	35.08
\$BMI	147.17
SF	54.81
\$CPI	159.9

Full sib to another Denver Pen Bull and current Herd Sire for Sokoloski Shorthorns in MT, Mogul. This gal has future donor written all over her. Patty = Power in the Blood.

LOT 19A JSF PATTY 372M

*X4379108 | C | 5/15/2024 | ROAN | POLLED | JSF 372M

DEERHORN DURANGO 903G

PROSPECT HILL ALARADO 33A
DEERHORN 405P LADY 21C

JSF PATTY 75C

JSF MR RIGHT 151Z
JSF PATTY 3Y

BW	-0.3
WW	40
YW	56
MK	23
\$CEZ	48.2
\$BMI	128.92
SF	45.58
\$CPI	152.23

Beautiful Durango heifer here and full sib to a heifer that went to the Skinner family in Alberta last year. This one is big footed, goose necked, and stout. My sleeper pick show heifer in the entire offering.

CONSIGNED BY: JUNGELS SHORTHORN FARM



LOT 20



JSF BANK DRAFT 119L - Full brother to lot 20
Herd sire for Deerhorn and Bar N Cattle Co.

LOT 20 JSF MEG 71M

*X4373109 | C | 2/28/2024 | ROAN | POLLED | JSF 71M

BYLAND CASH 1R086

BYLAND ROLEX 7RX69
BYLAND CINDY 7U122

JSF MEG 128H

JAKE'S REINCARNATION 228Y
DSF MEG 60A

BW	1.8
WW	60
YW	81
MK	30
\$CEZ	35.54
\$BMI	156.35
\$F	56.09
\$CPI	158.61

FUTURE DONOR. Full sib to Bank Draft, Durhams in the Dakota's 2024 3rd high seller and current Herd Sire for Deerhorn and Bar N. He had a lot of friends on sale day and I have a hunch this gal will, too. We are making the Meg's great again, this time from Kathryn.

CONSIGNED BY: JUNGELS SHORTHORN FARM



Flush OPPORTUNITY

Selling the right to one Flush on 64G. Flush to take place prior to 6-1-25. Buyer to pay all flush costs. Seller Guarantees 6 transferable embryos to Buyer with no cap. She is currently averaging 16 embryos per flush.

LOT 22 JSF PRINCESS 64G ET

*X4324828 | C | 3/8/2019 | ROAN | POLLED | JSF 64G

JAKE'S REINCARNATION 228Y JAKE'S SULTAN OF JAZZ 213S
JAKE'S TIARA 217T

K-KIM PRINCESS 114P K-KIM REVAMP
K-KIM PRINCESS 752

BW	-1.6
WW	52
YW	67
MK	26
SCEZ	43.35
SBMI	149.76
SF	50.75
SCPI	163.81

LOT 22A 3 IVF EMBRYOS

SELLING ONE PACKAGE OF 3 IVF EMBRYOS BY JSF SOLITAIRE 250L.

LOT 22C 3 IVF EMBRYOS

SELLING ONE PACKAGE OF 3 IVF EMBRYOS BY RONELLE PARK SLURPIE

LOT 22E 3 IVF EMBRYOS

SELLING ONE PACKAGE OF 3 IVF SEXED HEIFER EMBRYOS BY JSF SPRINGSTEEN 183K.



JSF MANTLE 140L SON OF PRINCESS

LOT 22B 3 IVF EMBRYOS

SELLING ONE PACKAGE OF 3 IVF EMBRYOS BY JSF SOLITAIRE 250L.

LOT 22D 3 IVF EMBRYOS

SELLING ONE PACKAGE OF 3 IVF EMBRYOS BY RONELLE PARK SLURPIE

LOT 22F 3 IVF EMBRYOS

SELLING ONE PACKAGE OF 3 IVF EMBRYOS BY JSF 150K.

One of the best and most productive Shorthorn Cows on the planet. Dam of Mantle & Cashman, maternal half sib to Compass, her dam by Revamp was one of the soundest Shorthorn cows I've ever seen. It reflected in her longevity.

CONSIGNED BY: JUNGELS SHORTHORN FARM

Flush OPPORTUNITY

CHOICE LOT. Offering the Right to one flush on either JSF Lovemore 52G or JSF Adelaide 83B. Seller guarantees 6 Transferable embryos on either cow. Flush to take place between 12-1-24 and 4-1-25.



JSF ADELAIDE 83B

Two amazing cows that originated from one of the greatest Shorthorn Herds of our time, the McLean Ranch from Coulee City, WA. 52G is the dam of Cruise and Closer, as well as an amazing Reincarnation daughter here. 83B could be as valuable a cow as there is in Kathryn. Research her production, that of her dam, and, her daughters. She's raised a couple sons you may have heard about, too. Namely, 150K and 1 Man Band. RIP Bill McLean. Like another Legend, yours lives on in Kathryn, too.



JSF LOVERMORE 52G

LOT 23 JSF LOVERMORE 52G

*X4324826 | C | 03/06/2019 | ROAN | POLLED | JSF 52G

JSF EMBER 209E SBR GOLDEN ROD 714B
JSF RHINESTONE 176A

JSF LOVERMORE 89A ET JSF GAUGE 137W
MR LOVERMORE 8048

BW	1.6
WW	43
YW	63
MK	35
\$CEZ	34.74
\$BMI	125.87
SF	46.40
\$CPI	151.80

LOT 23A 3 CONVENTIONAL EMBRYOS

SELLING ONE PACKAGE OF 3 CONVENTIONAL EMBRYOS
BY JSF SOLITAIRE 250L X LOVERMORE 52G.

LOT 23 JSF ADELAIDE 83B ET

X4307934 | C | 03/24/2014 | RWM | POLLED | JSF 83B

JSF GAUGE 137W SBR TSUNAMI 20T
KL MINA STAR 1051

MR ADELAIDE 68K ALLIANCE 7125
MR ADELAIDE 346

BW	-2.4
WW	43
YW	54
MK	30
\$CEZ	59.74
\$BMI	155.25
SF	44.13
\$CPI	184.09

LOT 23B 3 CONVENTIONAL EMBRYOS

SELLING ONE PACKAGE OF 3 CONVENTIONAL EMBRYOS BY
JSF MANTLE 140L X ADELAIDE 83B.

CONSIGNED BY: JUNGELS SHORTHORN FARM

NOVEMBER 2, 2024



LOT 24

LOT 24 **HALEY'S IT GIRL 191M**

*XAR4376271 | C | 3/18/2024 | BLUE ROAN | POLLED | 191M

GILMAN'S SEARCHER 29J ET BYLAND SOGGY DOG 7TM73
SM SWEET LADY ET

JSF DF MISS DF01

BW	0.4
WW	50
YW	75
MK	20
SCEZ	30.08
SBMI	114.92
SF	56.97
SCPI	126.38

It Girl is just that. When it comes to the best Plus Show Heifer prospect to ever sell on this sale, it's her. She is IT.

CONSIGNED BY: HALEY ANDERSON





LOT 25

LOT 25 HALEY'S PARIS 184M

*XAR4376270 | C | 3/18/2024 | BLUE ROAN | POLLED | 184M

GILMAN'S SEARCHER 29J ET BYLAND SOGGY DOG 7TM73
SM SWEET LADY ET

JSF DF MISS DF5

BW	-0.1
WW	48
YW	73
MK	20
SCEZ	32.52
SBMI	115.15
SF	56.59
SCPI	128.42

Love the softness, shape, and style of this one. Paris is very close to her sis to the left. Take your pick and have some fun next summer!

CONSIGNEE BY: HALEY ANDERSON



○ — HALEY'S SHORTHORNS IN THE SANDHILLS

NOVEMBER 2, 2024



LOT 26

HALEY'S BLUE BELLE 165M

*XAR4376266 | C | 3/13/2024 | BLUE ROAN | POLLED | 165M

GILMAN'S SEARCHER 29J ET

BYLAND SOGGY DOG 7TM73
SM SWEET LADY ET

JSF DF MISS DF6

BW	-0.1
WW	48
YW	73
MK	20
SCEZ	32.52
SBMI	115.15
SF	56.59
SCPI	128.42

LOT 27

HALEY'S BLUE BELLE 130M

*XAR4376261 | C | 3/7/2024 | BLUE ROAN | POLLED | 130M

GILMAN'S SEARCHER 29J ET

BYLAND SOGGY DOG 7TM73
SM SWEET LADY ET

JSF DF MISS 707

BW	0.4
WW	50
YW	75
MK	20
SCEZ	30.08
SBMI	114.92
SF	56.97
SCPI	126.38

Haley has done a fantastic job with these heifer calves in her first year of taking over this part of our program. They are all high quality, have had the best of care, and, I can't imagine anyone to better help your youngster with their project than her.

CONSIGNED BY: HALEY ANDERSON

28

DURHAM NATION

LOT 29



LOT 28



LOT 28

HALEY'S BLUE BELLE 33M

XAR4376256 | C | 2/18/2024 | BLUE ROAN | POLLED | 33M

JSF JOE COOL 17K

JAKE'S REINCARNATION 228Y
JSF JSF GOLDEN CHAIN 156H

DF MISS 2223

BW	-1.6
WW	42
YW	58
MK	22
SCEZ	38.43
SBMI	117.86
SF	55.54
SCPI	133.21

LOT 30



LOT 29

HALEY'S BLUE BELLE 182M

*XAR4376269 | C | 3/17/2024 | BLUE ROAN | POLLED | 182M

GILMAN'S SEARCHER 29J ET

BYLAND SOGGY DOG 7TM73
SM SWEET LADY ET

JSF DF MISS 6807

BW	-0.8
WW	46
YW	70
MK	20
SCEZ	35.44
SBMI	114.99
SF	56.07
SCPI	130.5

LOT 30

HALEY'S RED LADY 134M

*XAR4376262 | C | 03/08/2024 | RWM | POLLED | 134M

GILMAN'S SEARCHER 29J ET

BYLAND SOGGY DOG 7TM73
SM SWEET LADY ET

JSF DF MISS 106F

BW	1.3
WW	52
YW	78
MK	20
SCEZ	26.02
SBMI	114.86
SF	57.61
SCPI	123.15

We wanted to get a Joe Cool heifer calf on here to show you what they are like and 33M is a unit! Take note of a bunch of these gals sisters selling later in the sale bred to him and see what these Searcher daughters will grow up to look like. They are good looking, sound made, with practicality bred it.

CONSIGNED BY: HALEY ANDERSON



LOT 31

LOT 31 GCF LADY MAY 414M

*X4377602 | C | 2/12/2024 | RED | POLLED | GCF 414M

GCF JW 101J

 JSF JSF JOSEY WALES 126E
 JSF RODEO LADY 91B

JSF LADY MAY 10H

 JSF JSF NEXT IN LINE 273D
 GR CANDY E5

BW	2.5
WW	50
YW	72
MK	22
SCEZ	25.24
SBMI	120
SF	47.56
SGPI	127.33



GCF JW 101J - Sire of Lots 31 & 32

The 2023 Denver National Champion Bull, Raised by Greg Crawford, Roca, NE

An own daughter of the national champion GCF JW 101J, and she sure is a fancy one! She will certainly catch your attention on sale day, and next summer showing her as a February yearling. She has the genetic pieces to make a productive cow as well, ranking in the top 30% for WW, YW, and STAY. She's one of our favorites, and she will be on your short list, too.

CONSIGNEE BY: GREG CRAWFORD FAMILY



LOT 32

LOT **32**

GCF MISS SPIKE 411M

*X4377608 | C | 2/5/2024 | RED | POLLED | GCF 411M

GCF JW 101J

JSF JSF JOSEY WALES 126E
JSF RODEO LADY 91B

JSF MISS SPIKE 232F

JSF/PVF CHECKERED FLAG2 ET
ND MISS SPIKE 01X3

BW	2.6
WW	50
YW	71
MK	24
\$CEZ	25.16
\$BMI	124.52
SF	47.29
\$CPI	124.3

Combines a national champion bull with the Miss Spike cow family that is famous in North Dakota. This is the first heifer her dam has ever produced. Not sure why we are letting her go, other than we strive to bring a good group to Durham Nation! Her data shows solid WW, YW, and MILK EPDs as well. 411M should be a fun genetic package for her new owner to breed the next generation of good Shorthorn cattle.

CONSIGNED BY: GREG CRAWFORD FAMILY



LOT 33

Sired by a young Wall Street son that we used in the herd. His dam is a Princess that we selected from K-Kim, and her mother ended up at JSF as the donor cow K-Kim Princess 114P. The dam of 422M is an 8-year-old cow who does a nice job for us. There is longevity on both sides of this young heifer's pedigree, along with a solid number profile.

LOT 34

Our oldest heifer in the calf crop, and she is a well-built, attractive prospect that will make a lot of friends. She should be competitive next summer. Josey Wales daughters have that extra style to them, and they go on to do a good job in production. An added bonus is her solid EPDs across all traits and indexes. Don't miss out on this nice heifer with a bright future in front of her.



LOT 33 GCF CURLY 422M

*X4377601 | C | 3/10/2024 | RED | POLLED | GCF 422M

GCF JOHNSON 110J

JSF WALL STREET 106C ET
K-KIM PRINCESS 257T

GCF CURLY 602D

SULL RED DEMAND 9329 ET
CKM CURLY 713

BW	2.5
WW	44
YW	65
MK	20
SCEZ	24.08
\$BMI	112.17
SF	45.84
SCPI	109.75

LOT 34 GCF KILLAN ROSE 401M

*X4377606 | C | 1/1/2024 | RED | POLLED | GCF 401M

JSF JOSEY WALES 126E

SASKVALLEY OUTLAW 173Z
LEVELDALE BLOSSOM 112Y

LC KILLAN ROSE FILLET

DMH CHERRY FILLET ET
GAL KILLIAN ROSE 4249

BW	0.5
WW	42
YW	58
MK	25
SCEZ	36.49
\$BMI	120.98
SF	44.91
SCPI	137.56

CONSIGNED BY: GREG CRAWFORD FAMILY

LOT 35

Bred AI to JSF Ronan 5H on 5/30/24.

The Robin cow family is a big part of our herd, and her mother, 315A, is one of the good ones. This heifer was her 8th calf, and she is also the mother of a bull we used in the herd, GCF Elliot 710E. 326L has the potential to be a functional, working cow for years to come. Combining this cow family with JSF Ronan 5H should be a successful combination.



LOT 36

Bred AI to JSF Ronan 5H on 5/30/24.

GCF Magie 320L is part of the first crop of JSF Apache 114J daughters to sell. We bought her mother from the Osterdays right here at Durham Nation two years ago, and this is the calf she had in her belly. 320L's pedigree reads with cowmakers all through her lineage: Big Sky, Goldenrod, Broker, and Jake's Proud Jazz, to name a few. Ranks above average for 14 EPDs, including top 5% CED and STAY, as well as top 10% \$CEZ, \$BMI, and \$CPI. She will make a special addition to someone's breeding program. To top it off, she's bred to Ronan!

LOT 35

GCF ROBIN 326L

*X4364912 | C | 4/5/2023 | RED | POLLED | GCF 326L

SBR HIGH INTEREST 655H

SBR SBR ALL ACCESS 416D
SBR SBR LEXY 655D

GCF ROBIN 315A

SULL RED DEMAND 9329 ET
GCF ROBIN 404

BW	2.4
WW	38
YW	56
MK	24
\$CEZ	23.61
\$BMI	109.82
SF	42.97
\$CPI	106.19

LOT 36

GCF MAGIE 320L

*X4364918 | C | 3/15/2023 | RED | POLLED | GCF 320L

JSF APACHE 114J

JSF JSF BATTLEFRONT 129C ET
JSF JSF PRINCESS 80F

SBR MAGGIE 130J

SBR SBR ALL ACCESS 416D
SBR SBR MAGGIE 845F

BW	2.3
WW	42
YW	56
MK	25
\$CEZ	53.98
\$BMI	139.57
SF	49.29
\$CPI	168.32

CONSIGNED BY: GREG CRAWFORD FAMILY



LOT 37

LOT 37 **PVSS LADY 238M**

*X4372533 | C | 3/29/2024 | RWM | POLLED | PVSS M238

ACC CANDY'S JIM BEAM 71J

LCCC ARG HECTOR 1777 ET
ACC ACC CANDY'S FANCY POPS 33F

DEERHORN 02D LADY 019H

JDMC STANDOUT 29Z ET
DEERHORN Z68 LADY 02D

BW	1.9
VW	61
YW	80
MK	22
SCEZ	32.79
\$BMI	137.83
SF	50.32
\$CPI	147.38

Lots 37 and 38 are the first ACC Jim Beam 71J heifers we have offered for sale. Can't say enough how excited we are with his calves. There will be a number of his sons at offer in Kathryn in January. This heifer continues to impress me. One of the younger heifers at offer but you wouldn't know it. Her dam comes for the Deerhorn operation.

CONSIGNED BY: PEARL VALLEY SHORTHORNS

LOT 38

The Mazena Lavender females don't often leave the famed Mapleton Polled Shorthorn operation according to Dr. Bert Moore. We were able to bring this heifers dam back to North Dakota from the Family Legacies Sale in Iowa and the mating to our up-and-coming herd sire, ACC Jim Beam 71J, is a winner. This roan heifer is built for the show ring. Great color, long clean front end and Jim Beam's signature massive middle. Have fun with this one.



LOT 39

A unique pedigreed, high caliber heifer that will be hard to let go. Dog gentle, having been to a few shows already, bringing home a few banners for Dan's niece, Madelyn. The dam of this heifer was a many time champion in the Plus ring during her campaign in 21/22, most notable a division champion at Cattleman's Congress in OKC. Bold, stout, and big boned with plenty of extension and right angles to her skeletal design, without sacrificing any depth of rib, complimented by that perfect cherry red color. High end show quality with plenty of donor potential as well.



DEMI
DAM OF LOT 39

LOT 38 PVSS MAZENA LAVENDER 272M

*X4373027 | C | 4/5/2024 | ROAN | POLLED | PVSS M272

ACC CANDY'S JIM BEAM 71J

LCCC ARG HECTOR 1777 ET
ACC CANDY'S FANCY POPS 33F

MAPLETON MAZENA LAVENDER M11H

MAPLETON EARL M4E ET
MAPLETON MAZENA LAVENDER M14D

BW	2.4
WW	44
YW	59
MK	23
SCEZ	32.34
SBMI	117.37
SF	47.46
SCPI	122.32

LOT 39 PVSS DDF DEMI 300L

*XAR4359923 | C | 07/21/2023 | RED | POLLED | PVSS L300

BYLAND SNAP 9SC16

STUDER'S SNAPSHOT 22B
JSF MELITA ROSEWOOD 117C

PVSS DDF DEMI 6H PRIMO ET

COLBURN PRIMO
CF CSF DEMI 650 SOL ET

BW	0.9
WW	50
YW	74
MK	19
SCEZ	34.98
SBMI	109.90
SF	54.00
SCPI	134.08

CONSIGNED BY: PEARL VALLEY SHORTHORNS



LOT 40



LOT 41

LOT 40 PVSS MISS JAZZ 331M

*X4375029 | C | 4/20/2024 | ROAN | POLLED | PVSS M331

JSF MARITIME LAW 299J JSF BATTLEFRONT 129C ET
JSF MARIGOLD MARIA 137F

PVSS MISS JAZZ 179G SASKVALLEY OUTLAW 173Z
BB MISS JAZZ 15

BW	-1.6
WW	42
YW	56
MK	21
SCEZ	47.91
SBMI	128.39
SF	46.3
SCPI	161.01

The first JSF Maritime Law 299L heifer to be offered. We purchased Maritime from this very sale in 2022. We are retaining a number of his females in our keeper pen, you are sure to see a couple of his sons in Kathryn in January as well. The youngest heifer we are offering but we wanted her to be the debut of what is sure to be many Maritime offspring to come. Derek thinks enough of Maritime he used him this summer on a select group of cows.

LOT 41 PVSS MADONNA 192M

*X4372532 | C | 3/18/2024 | RWM | POLLED | PVSS M192

JSF FOREPLAY 168J BELL M FOREMAN 30A
JSF PRINCESS 24D

JSF MADONNA 192J JSF TIMES SQUARE 120G ET
AA KANE MADONNA 5414 E

BW	0.7
WW	62
YW	93
MK	25
SCEZ	29.74
SBMI	130.44
SF	57.7
SCPI	156.26

This Madonna heifers dam was purchased from Derek at this sale a couple years ago. The mating to JSF Foreplay was a match. 192M just keeps getting better.

CONSIGNED BY: PEARL VALLEY SHORTHORNS



LOT 43



LOT 42

LOT **42** **PVSS MARIGOLD MARIA 158M**

*X4372529 | C | 3/13/2024 | ROAN | POLLED | PVSS M158

JSF PALERMO 172H ET

LCCC ARG HECTOR 1777 ET
ND ORANGE BLOSSOM 26X3

PVSS MARIGOLD MARIA 257J

JSF JOSEY WALES 126E
JSF MARIGOLD MARIA 31D

BW	0.4
WW	45
YW	62
MK	19
SCEZ	42.45
SBMI	125.83
SF	46
SCPI	151.03

The Marigold Maria cows are flat good. Mix in a little JSF Palermo and you have a home run. We have retained the last two females from this heifer's grand dam 31D and think it is time to share one of the offspring. Lee Miller made the comment when he saw 31D she is the best cow in our herd. I can't disagree. This heifers dam is a spitting image of her mother. I think 158M will be just as good.

LOT **43** **PVSS GOLD ROSE 102M**

*X4372525 | C | 3/2/2024 | ROAN | POLLED | PVSS M102

JSF FOREPLAY 168J

BELL M FOREMAN 30A
JSF PRINCESS 24D

PVSS GOLD ROSE 37H

SASKVALLEY TRADITION 106T
PVF JSF GOLD ROSE 85C

BW	-1.6
WW	48
YW	73
MK	28
SCEZ	45.78
SBMI	130.69
SF	51.85
SCPI	164.13

KL Gold Rose 451 offspring should not be overlooked. This heifer's grand dam, JSF Gold Rose 85C, is making a real impact in Ohio at PVF for the Miller family. I think this heifer is special. Her pedigree speaks for itself, her side profile is killer. Super deep middle and moves out incredibly. She will be moderate framed and in your herd for a long time.

CONSIGNED BY: PEARL VALLEY SHORTHORNS



LOT 44



LOT 46



LOT 47



LOT 45

LOT 44 PVSS MISS JAZZ 209L

*X4356553 | C | 4/3/2023 | ROAN | POLLED | PVSS 209L

BYLAND SNAP 9SC16

STUDER'S SNAPCHAT 22B
JSF MELITA ROSEWOOD 117C

PVSS MISS JAZZ 179G

SASKVALLEY OUTLAW 173Z
BB MISS JAZZ 15

BW	-1.7
WW	39
YW	51
MK	19
SCEZ	53.84
SBMI	123.31
SF	44.41
SCPI	164.84

Ultrasound examined safe, due approximately February 11th, 2025 to JSF Mendoza 134K. A moderate roan heifer that goes back to a beautiful Saskvalley Outlaw cow with a perfect udder and great feet. Her mating to JSF Mendoza is going to be cool. Moderate framed and if like her mother a very easy keeper.

LOT 45 PVSS MISS JAZZ 15L

*X4356378 | C | 2/11/2023 | RED | POLLED | L15

JSF FOREPLAY 168J

BELL M FOREMAN 30A
JSF JSF PRINCESS 24D

PVSS MISS JAZZ

KANE CAPTAIN 10B
BB MISS JAZZ 15

BW	0.9
WW	49
YW	78
MK	26
SCEZ	28.14
SBMI	113.29
SF	53.24
SCPI	141.82

Ultrasound examined safe, due approximately February 11th, 2025 to JSF Mendoza 134K. A deep cherry red beast. This cow family is the definition of easy keeping. They come off pasture fleshy and fertile. Not often do they miss to AI. Her mating to JSF Mendoza is exciting. The extra power of this heifer and style of Mendoza will be awesome. When Doug at Bruns Cattle purchased Mendoza in 2023 I knew we had to use him on some heifers. I can't wait to see his calves.

LOT 46 PVSS JENNY 214L

*X4356554 | C | 4/4/2023 | RED | POLLED | PVSS L214

PVF MCCOY 61B

JSF MCCOY 39Z
JSF ROSEWOOD 123W

BYLAND JENNY 66109

JSF GAUGE 137W
BYLAND JENNY 4E112

BW	-3.4
WW	32
YW	42
MK	22
SCEZ	68.29
SBMI	140.38
SF	39.69
SCPI	182.59

Ultrasound examined safe, due approximately April 23rd, 2025 to ACC Jim Beam 71J. We should not be selling this heifer out of the Byland Jenny cow. This heifer's dam has an absolute picture perfect udder at over 8 years of age. This cherry red bred is going to be an easy keeping tank of a cow. Her mating to Jim Beam will likely add some color.

LOT 47 PVSS GOLD ROSE 145L

*S4356548 | C | 3/18/2023 | RED | SCURRED | PVSS 145L

BYLAND SNAP 9SC16

STUDER'S SNAPCHAT 22B
JSF MELITA ROSEWOOD 117C

PVSS GOLD ROSE 119J ET

JSF MARQUIS 127X
KL GOLD ROSE

BW	-3.3
WW	40
YW	56
MK	22
SCEZ	60.35
SBMI	135.18
SF	46.08
SCPI	175.23

Ultrasound examined safe, due approximately February 11th, 2025 to JSF Foreplay 168J. A Gold Rose bred heifer out of a direct daughter of 451. Just like her dam and granddam, 145L is moderate, and sure to have a beautiful udder and great feet. Longevity with this one. Her mating to Foreplay will be a good one.

CONSIGNED BY: PEARL VALLEY SHORTHORNS



LOT 48 PVSS MARVEL 163L

S4356549 | C | 3/22/2023 | RED | SCURRED | PVSS 163L

BYLAND SNAP 9SC16

STUDER'S SNAPCHAT 22B
JSF MELITA ROSEWOOD 117C

GAL MARVEL 902 ET

JSF WALL STREET 106C ET
JSF MARVEL 78T

BW	-1
WW	40
YW	58
MK	22
SCEZ	49.47
SBMI	124.54
SF	46.38
SCPI	157.9

Ultrasound examined safe, due approximately March 4th, 2025 to JSF White Noise 42K. The Marvel cow family needs no introduction. We love the Marvel cows at our place. This mating to White Noise will add power and most certainly great color.

LOT 49 PVSS LADY 279L

S4358622 | C | 5/22/2023 | ROAN | SCURRED | JSF L279

BYLAND SNAP 9SC16

STUDER'S SNAPCHAT 22B
JSF MELITA ROSEWOOD 117C

DEERHORN 02D LADY 019H

JDMC STANDOUT 29Z ET
DEERHORN Z68 LADY 02D

BW	0
WW	48
YW	65
MK	21
SCEZ	42.1
SBMI	125.77
SF	46.89
SCPI	154.57

Ultrasound examined safe, due approximately April 23rd, 2025 to ACC Jim Beam 71J. Another moderate roan bred heifer out of a Deerhorn cow we purchased in this sale from Jeff Stangeland. Her maternal sister is Lot (238M). This mating to Jim Beam is a proven winner.

LOT 50 PVSS ELLEN 299L

*X4359051 | C | 7/4/2023 | ROAN | POLLED | PVSS L299

BYLAND SNAP 9SC16

STUDER'S SNAPCHAT 22B
JSF MELITA ROSEWOOD 117C

DSF DSF ELLEN 43G

STUDER'S TAYLOR MADE 7Y
BYLAND ELLEN 7HW13

BW	-0.4
WW	47
YW	68
MK	20
SCEZ	49.12
SBMI	131.13
SF	48.88
SCPI	162.18

Ultrasound examined safe, due approximately February 11th, 2025 to Deerhorn Durango 903G. Don't overlook this bred. With her mating to Deerhorn Durango I would expect a beautiful roan heifer calf. If you recall it was a Deerhorn Durango heifer calf that topped this very sale last year.

LOT 51 PVSS TIMBER MCCOY 215L

*XAR4356555 | C | 4/4/2023 | ROAN | POLLED | PVSS 215L

PVF MCCOY 61B

JSF MCCOY 39Z
JSF ROSEWOOD 123W

HSR MS BIG TIMBER

STAV BIG TIMBER 45D
MISS GD A155

BW	-0.8
WW	56
YW	84
MK	15
SCEZ	43.9
SBMI	140.89
SF	54.24
SCPI	168.28

Ultrasound examined safe, due approximately February 11th, 2025 to JSF Foreplay 168J. The only shorthorn plus we are selling. 215L is out of a purebred simmental cow we purchased from Hansen Simmental Ranch. Her resulting JSF Foreplay heifer calf will be ¾ blood shorthorn.

CONSIGNED BY: PEARL VALLEY SHORTHORNS

NOVEMBER 2, 2024



LOT 52

Ultrasound examined safe, due approximately April 12, 2025 to SBR Big Money 620J. Excelling in muscle, bone, performance and power, she's one of our favorites in the group to look at. Backed by the great Suzy family (there's been Suzy's in nearly every DN sale) Her dam has produced top heifers and raised herd sires. Top 10% for 11 traits, Top 3% WW & %BMI

LOT 53

Ultrasound examined safe, due approximately March 26, 2025 to SBR Big Money 620J. Here we go again with those Maggies. The word chunk was overheard in the picture pen, but she's a balanced female with balanced EPDs. She ranks in the top 40% for All EPDs and Indexes. Might we suggest adding two Maggies to your herd on sale day.



LOT 52 SBR SUZY 382L

*X4361598 | C | 4/25/2023 | RED | POLLED | SBR 382

PVF JUSTICE 3G

BYLAND SOGGY DOG 7TM73
PVF BEAUTY QUEEN 56Z

SBR SUZY 763E

SBR GOLD NUGGET 17Z
SBR SUZY 446B

BW	1.1
WW	64
YW	95
MK	27
SCEZ	31.76
SBMI	149.1
SF	62.89
SCPI	166.54

LOT 53 SBR MAGGIE 358L

*4361540 | C | 4/4/2023 | RED | HORNED | SBR 358

PVF JUSTICE 3G

BYLAND SOGGY DOG 7TM73
PVF BEAUTY QUEEN 56Z

SBR MAGGIE 890F

JSF ALLIED 5A
SBR MAGGIE 314A

BW	1.1
WW	53
YW	78
MK	25
SCEZ	36.41
SBMI	141.19
SF	57.19
SCPI	158.33

CONSIGNED BY: STANGL SHORTHORNS

LOT 54

Ultrasound examined safe, due approximately March 22, 2025 to JSF Mantle 140L. She rises to the top quickly when you study her phenotype and structure. Her sire SBR Perfection is doing an outstanding job for us and her dam was purchased as a heifer calf on a previous Durham Nation sale. The great ones aren't always show heifers.



LOT 55

Ultrasound examined safe, due approximately March 16, 2025 to JSF Mantle 140L. This cow family started by breeding a show heifer to a performance sire and it's sure worked out. Her dam raised a top bull prospect sold to Huff Family in IN, a sale topping bred heifer first sold to Byland, now at Raising Sun in OK. You will easily find this heifer sale day and if you want to stick with like pedigrees see 313's footnote and just take them both home.

LOT 54 SBR NAUGHTY NITA 363L

*X4361543 | C | 4/6/2023 | ROAN | POLLED | SBR 363

SBR PERCEPTION 639F

SBR ALL ACCESS 416D
SBR CANDY 639D

JSF NAUGHTY NITA 83G

SASKVALLEY OUTLAW 173Z
JSF MIGHTY NITA 58B

BW	-0.7
WW	47
YW	71
MK	25
SCEZ	33.81
SBMI	122.7
SF	49.98
SCPI	142.25

LOT 55 SBR ECHO 345L

*X4361532 | C | 4/1/2023 | RED | POLLED | SBR 345

AA KANE CATWALK 685G ET

LEVELDALE BOARDWALK 530C
KOLT AA LADY REWARD 1Y

SBR ECHO 792C

BYLAND DENALI 5M24
KOLT RAVISHING ROO 791E ET

BW	1
WW	57
YW	91
MK	17
SCEZ	31.85
SBMI	116.78
SF	47.31
SCPI	145.47

CONSIGNED BY: STANGL SHORTHORNS



LOT 56



LOT 57

LOT 56 SBR MEGAN 326L

*X4361519 | C | 3/23/2023 | RED | POLLED | SBR 326

JSF APACHE 114J

JSF BATTLEFRONT 129C ET
JSF PRINCESS 80F

SBR MEGAN 121J

SBR ALL ACCESS 416D
SBR MEGAN 916G

BW	-3.7
WW	34
YW	42
MK	24
\$CEZ	57.94
\$BMI	136.58
SF	47.88
\$CPI	160.72

Ultrasound examined safe, due approximately April 7, 2025 to SBR Big Money 620J. Big time calving ease in a moderate, sound, well balanced package. Ranks in the top 15% for \$BMI & \$CPI. DSC

CONSIGNED BY: STANGL SHORTHORNS

LOT 57 SBR HIGH SKIES 377L

*XAR4361553 | C | 4/20/2023 | RED | POLLED | SBR 377

JSF NEXT IN LINE 273D

JSF MARQUIS 127X
DSF MEG 38W

SBR HIGH SKIES 088H

SBR ALL ACCESS 416D
KOLT BLUE SKIES 650Y

BW	0.4
WW	50
YW	61
MK	21
\$CEZ	27.91
\$BMI	133.99
SF	45.01
\$CPI	126.19

Ultrasound examined safe, due approximately March 14, 2025 to JSF Dow Jones 130J. A unique pedigree and a splash of chrome on this 7/8 heifer. We suspect she could raise some show calves based on her dam side then the sire side is performance, giving you many mating options. If she's breed to a purebred Shorthorn her calf will be purebred – oh look she's breed to Dow Jones!

CONSIGNED BY: CLAY OSTERDAY

LOT 59



LOT 58 SBR JEWEL 313L

*X4361512 | C | 3/7/2023 | RWM | POLLED | SBR 313

JSF APACHE 114J

JSF BATTLEFRONT 129C ET
JSF PRINCESS 80F

SBR JEWEL 126J

SBR ALL ACCESS 416D
SBR RAVEN 950G

BW -1.1
WW 51
YW 74
MK 24
SCEZ 41.93
SBMI 129.63
SF 52.82
SCPI 157.45

Ultrasound examined safe, due approximately March 15, 2025 to JSF Mantle 140L. She's got some big names in her pedigree and even traces back to Red Reward and Mirage Forever. Ranks in the top 15% for 5 traits and gets bonus points for being the tamest in the group. Add her to your shopping list for November 2nd. THC

LOT 59 SBR LONG COOL WOMAN 322L

*X4361516 | C | 3/21/2023 | ROAN | POLLED | SBR 322

JSF APACHE 114J

JSF BATTLEFRONT 129C ET
JSF JSF PRINCESS 80F

JSF LONG COOL WOMAN 148J

AC PLC POWER BROKER 645
PLC LONG COOL WOMAN 935 4Y

BW 0.5
WW 50
YW 68
MK 24
SCEZ 45.9
SBMI 143.87
SF 51.58
SCPI 159.23

Ultrasound examined safe, due approximately April 3, 2025 to SBR Big Money 620J. Look up her extended pedigree and you'll see where she gets her balanced EPDs. We love Broker bloodlines so we added another cow family that goes back to him from Promiseland Cattle Co via JSF and it's sure working. Her balanced EPDs put her in the top 40% or better for all traits.



LOT 58



LOT 60

LOT 60 SBR SAPPHIRE 332L

*X4361521 | C | 3/26/2023 | RED | POLLED | SBR 332

JSF APACHE 114J

JSF BATTLEFRONT 129C ET
JSF PRINCESS 80F

SBR SAPPHIRE 112J

PVF JUSTICE 3G
KOLT AA WW SAPPHIRE 535Z ET

BW -2.4
WW 50
YW 71
MK 23
SCEZ 54.87
SBMI 148.36
SF 52.48
SCPI 180.33

Ultrasound examined safe, due approximately March 14, 2025 to JSF Mantle 140L. As in the past several years another Sapphire heifer makes the sale, the Sapphires have topped this sale multiple times. Her mating to JSF Mantle will result in great things next March. Top 25% for 12 traits + top 2% SCPI + top 4% \$BM = a lot of genetic power.

CONSIGNED BY: STANGL SHORTHORNS

NOVEMBER 2, 2024



LOT 61



LOT 62



LOT 63

LOT 62 SBR ZOEY 344L

*X4361531 | C | 3/31/2023 | RED | POLLED | SBR 344

JSF BATTLEFRONT 129C ET

JSF BROKER 157Z
MR ADELAIDE 68K

SBR ZOEY 743E

JSF GOLDENROD 57U
SBR ZOEY 312A

BW	-0.8
WW	34
YW	50
MK	26
SCEZ	34.04
SBMI	105.09
SF	43
SCPI	134.79

Ultrasound examined safe, due approximately April 14, 2025 to SBR Big Money 620J. Her dam is found by most visitors as one of our top JSF Goldenrod daughters, it's "like mother like daughter" in this JSF Battlefront sired heifer. Her strong EPDS for calving ease, milk and stayability make for strong purchasing consideration.

LOT 61 SBR DOLLY 337L

*X4361524 | C | 3/29/2023 | RED | POLLED | SBR 337

PVF JUSTICE 3G

BYLAND SOGGY DOG 7TM73
PVF BEAUTY QUEEN 56Z

SBR DOLLY 415B

SULL PAYDAY 1507 ET
SBR DELIGHT 214Z

BW	1.9
WW	66
YW	107
MK	20
SCEZ	25.41
SBMI	133.25
SF	61.72
SCPI	155.52

Ultrasound examined safe, due approximately March 16, 2025 to JSF Mantle 140L. A feminine, sound, big footed PVF Justice daughter from a great cow family. Top 1% YW, Top 2% WW. Come weaning time of her calf you should see that pounds pay.

LOT 63 SBR NITA NICOLE 346L

*X4361533 | C | 4/1/2023 | RED | POLLED | SBR 346

PVF JUSTICE 3G

BYLAND SOGGY DOG 7TM73
PVF BEAUTY QUEEN 56Z

SBR NITA NICOLE 048H

KL CONFIDENCE
KL NITA NICOLE 878

BW	-0.5
WW	57
YW	89
MK	29
SCEZ	43.29
SBMI	155.72
SF	65.23
SCPI	173

Ultrasound examined safe, due approximately March 25, 2025 to SBR Big Money 620J. Loaded with performance from both sides of the pedigree. Her dam was our pick of the Lauer dispersal and is everything good about that program. Then we added PVF Justice's performance and got a heifer who ranks in the top 20% for All 17 traits and top 1% for \$BMI.

CONSIGNED BY: STANGL SHORTHORNS

LOT 65



LOT **64** SBR MAGGIE 352L

*X4361537 | C | 4/3/2023 | RWM | POLLED | SBR 352

ADVY MILLBROOK TRIBUTE FB 6023J MILLBROOK FIREBALL 23F
SHADYBROOK VAL 60E

SBR MAGGIE 314A JSF GOLDENROD 57U
SBR MAGGIE 977 W

BW	-1.3
WW	40
YW	51
MK	25
SCEZ	32.44
SBMI	120.19
SF	44.68
SCPI	124.2

Ultrasound examined safe, due approximately March 14, 2025 to JSF Mantle 140L. The words feminine and elegant describe her best. She comes from one of our all-time favorite cow families, one you've heard about on previous sales - the Maggies. Mantle + Maggie, we'll be anxiously waiting to hear about this calf next Spring.

LOT 64



LOT 66

LOT **65** SBR MOLLY 361L

*X4361541 | C | 4/5/2023 | RWM | POLLED | SBR 361

PVF JUSTICE 3G BYLAND SOGGY DOG 7TM73
PVF BEAUTY QUEEN 56Z

SBR MOLLY 726E DMH CHARLOTTE'S CHANCE
DSF MISS MOLLY 74C

BW	1
WW	69
YW	105
MK	28
SCEZ	41.51
SBMI	158.85
SF	61.29
SCPI	183.69

Ultrasound examined safe, due approximately March 21, 2025 to JSF Dow Jones 130J. A high performing big volume heifer that's been on our favorites list for a long time. Look at her genotype and you'll want to add her to your favorites list also. Top 1% in WW, YW, \$BMI & \$CPI

LOT **66** SBR PRIDE 364L

*X4361542 | C | 4/5/2023 | RED | POLLED | SBR 364

AA KANE CATWALK 685G ET LEVELDALE BOARDWALK 530C
KOLT AA LADY REWARD 1Y

SBR PRIDE 867F JSF GOLDENROD 57U
SBR PRIDE 543C

BW	3.1
WW	51
YW	80
MK	19
SCEZ	14.74
SBMI	104.34
SF	50.57
SCPI	106.47

Ultrasound examined safe, due approximately February 25, 2025 to PVF Free Country 133L. This outstanding, sound feminine heifer is a sale feature. Just Look at her stacked pedigree - Catwalk, Boardwalk, Goldenrod, Broker, Gold Rose, Lady Reward plus more. Not only will she be the first in the world to have a PVF Free Country calf, it will be the only one not born at Java SD this Spring. Put a big check mark in your catalog next to her then proceed to bid sale day.

CONSIGNED BY: STANGL SHORTHORNS



LOT 67



LOT 68



LOT 69

LOT 67 SBR MARIE 365L

*X4361544 | C | 4/6/2023 | RED | POLLED | SBR 365

PVF JUSTICE 3G

BYLAND SOGGY DOG 7TM73
PVF BEAUTY QUEEN 56Z

SBR MARIE 833F

SBR OBVIOUS 156A
SBR MARIE 154 Y

BW	4.7
WW	67
YW	102
MK	25
SCEZ	12.93
SBMI	132
SF	59.35
SCPI	125.96

Ultrasound examined safe, due approximately March 16, 2025 to JSF Dow Jones 130J. If you like your cattle a little larger framed and full of performance this heifer is for you. Looking back in her pedigree you will see Solution, Mona Lisa, Sonny, Venture and Revival. Top 2% for WW & YW

CONSIGNED BY: STANGL SHORTHORNS

LOT 68 SBR CHERRY BLOSSOM 369L

*X4361547 | C | 4/9/2023 | RED | POLLED | SBR 369

PVF JUSTICE 3G

BYLAND SOGGY DOG 7TM73
PVF BEAUTY QUEEN 56Z

SBR CHERRY BLOSSOM 894F

SBR OBVIOUS 156A
SBR CHERRY BLOSSOM 352A

BW	0.7
WW	56
YW	79
MK	27
SCEZ	40.56
SBMI	147.87
SF	56.34
SCPI	168.43

Ultrasound examined safe, due approximately April 3, 2025 to SBR Big Money 620J. A solid red female with an impressive EPD profile. She's sound, correct with has productivity built in from great bloodlines.

CONSIGNED BY: CLAY OSTERDAY

LOT 69 SBR SUZY 373L

*X4361551 | C | 4/17/2023 | RED | POLLED | SBR 373

SBR PERCEPTION 639F

SBR ALL ACCESS 416D
SBR CANDY 639D

SBR SUZY 149Y

SBR RIDER 44S
SBR SUZY 577

BW	0.9
WW	48
YW	65
MK	23
SCEZ	26.05
SBMI	121.95
SF	47.51
SCPI	131.59

Ultrasound examined safe, due approximately March 16, 2025 to JSF Mantle 140L. Long bodied, large framed and walks like a cat. Her dam is a 2011 model meaning longevity is a given with this problem free cow family. Her already solid EPDs will really go up mated to JSF Mantle 140L

CONSIGNED BY: STANGL SHORTHORNS

LOT 71



LOT 70 SBR LEXY 378L

*X4361554 | C | 4/21/2023 | RED | POLLED | SBR 378

PVF JUSTICE 3G

BYLAND SOGGY DOG 7TM73
PVF BEAUTY QUEEN 56Z

SBR LEXY 044H

SBR ALL ACCESS 416D
SBR LEXY 758E

BW	1.5
WW	63
YW	94
MK	26
SCEZ	25.83
\$BMI	141.56
SF	61.05
\$CPI	159.7

Ultrasound examined safe, due approximately April 27, 2025 to SBR Big Money 620J. As moderate framed and deep bodied of Justice daughters in the offering and still high performance. Her full brother is at Gilman Shorthorns in Iowa. Top 10% for 10 traits, Top 1% STAY

LOT 70



LOT 72



LOT 71 SBR DEE 386L

*X4361600 | C | 4/28/2023 | RED | POLLED | SBR 386

SBR REPLICATE 667G

SBR ALL ACCESS 416D
SBR MAGGIE 667D

SBR DEE 683D

JSF BROKER 157Z
SBR DEE 417B

BW	2
WW	44
YW	69
MK	24
SCEZ	21.99
\$BMI	109.36
SF	48.58
\$CPI	114.02

Ultrasound examined safe, due approximately March 14, 2025 to JSF Mantle 140L. A really high capacity female from our famed Dee cow family. Her sire is doing a great job of raising good looking, sound, functional cattle for us and his cow family (Maggie) is one of our best. Bred to Mantle, she'll be a wise choice to raise your hand for on sale day.

LOT 72 SBR MAGGIE 391L

*4361603 | C | 5/21/2023 | RED | HORNED | SBR 391

PVF JUSTICE 3G

BYLAND SOGGY DOG 7TM73
PVF BEAUTY QUEEN 56Z

SBR MAGGIE 114Y

JSF GOLDENROD 57U
SBR MAGGIE 831U ET

BW	2
WW	66
YW	102
MK	26
SCEZ	29.32
\$BMI	144.79
SF	61.61
\$CPI	160.55

Ultrasound examined safe, due approximately March 16, 2025 to JSF Mantle 140L. From our most offered cow family this year, comes a deep bodied, maternal cowy Maggie heifer. She is the last daughter 114Y calved at 12 years of age, so you know she is hard to part with, but we believe in sharing so take advantage and add a Maggie to your herd. Top 10% in 9 traits, Top 2% WW, YW, Top 5% \$BMI

CONSIGNED BY: STANGL SHORTHORNS



LOT 73

LOT 73

DEERHORN 90D GOLD ROSE 315L

X4382038 | C | 4/26/2023 | ROAN | POLLED | 315L

CROOKED POST CURFEW 8FSASKVALLEY CURFEW 41C
CROOKED POST SAM 8D**JSF ROAN ROSE 90D ET**JDMC BIG SKY 15X
KL GOLD ROSE

BW	-0.6
WW	47
YW	65
MK	23
SCEZ	40.39
SBMI	125.62
SF	47.86
SCPI	158.19



DEERHORN UPSTATE 206K - Service Sire of Lots 73 - 83

PE to Deerhorn Upstate 206K x4335627, 6/9 to 9/1 confirmed pg 35 days on 9/18 due May 22. This heifer is proof we offer some of our best genetics! A Gold Rose x Curfew!
The Gold Rose family is one of the mainstays at JSF and highly sought after across the country!

CONSIGNED BY: DEERHORN FARMS



LOT 74



LOT 75

LOT **74**

DEERHORN 825F LADY 320L

X4382042 | C | 5/1/2023 | ROAN | POLLED | 320L

AEN SASKVALLEY HARDCOPY 4H JT PRESIDENT 5B
JHH JT HEROINE 22F

DEERHORN X05 LADY 825F PROSPECT HILL ALARADO 33A
DEERHORN 607S LADY X05

BW	1.5
WW	45
YW	64
MK	29
\$CEZ	41.91
\$BMI	132.29
SF	45.69
\$CPI	153.64

PE to Deerhorn Upstate 206K x4355627, 6/9 to 9/1 confirmed pg 90 days on 9/18 due late March. Super complete heifer from our prepotent Lady cow family!

LOT **75**

DEERHORN 008H SILVIA 321L

*X4382043 | C | 5/2/2023 | ROAN | POLLED | 321L

AEN SASKVALLEY HARDCOPY 4H JT PRESIDENT 5B
JHH JT HEROINE 22F

DEERHORN 8021 SILVIA 008H BSX MURDALE DEALERS CHOICE 31E
S 29Z SILVIA 8021

BW	-1.1
WW	42
YW	58
MK	27
\$CEZ	54.19
\$BMI	135.6
SF	44.89
\$CPI	167.64

PE to Deerhorn Upstate 206K x4355627, 6/9 to 9/1 confirmed pg 75 days on 9/18 due early April. This heifer is bred to be maintenance free and easy keeping! Rich in Canadian genetics. Hardcopy really stamps them out!

CONSIGNED BY: DEERHORN FARMS

NOVEMBER 2, 2024

LOT 76



LOT 77



LOT 78



LOT 79

LOT 76

DEERHORN 28E LADY 319L

X4382041 | C | 4/30/2023 | RED | POLLED | 319L

AEN SASKVALLEY HARDCOPY 4H JT PRESIDENT 5B
JHH JT HEROINE 22FDEERHORN 21C LADY 28E CSF MOCHICAN 208
DEERHORN 405P LADY 21C

BW	-0.5
WW	43
YW	62
MK	24
\$CEZ	50.44
\$BMI	127.36
SF	44.04
\$CPI	159.62

PE to Deerhorn Upstate 206K x4355627, 6/9 to 9/1 confirmed pg 90 days on 9/18 due late March. Top 10% for CED, CEM, \$CEZ. Another super complete Hardcopy going back to my favorite cow, Lady 21C who is Durango's Dam!

LOT 77

DEERHORN X05 LADY 339L

X4382045 | C | 5/10/2023 | RED | POLLED | 339L

AEN SASKVALLEY HARDCOPY 4H JT PRESIDENT 5B
JHH JT HEROINE 22FDEERHORN 607S LADY X05 ALTA CEDAR SAMURAI 46T
DEERHORN 406P LADY 607S

BW	0.9
WW	44
YW	65
MK	28
\$CEZ	44.44
\$BMI	129.43
SF	45.36
\$CPI	152.73

PE to Deerhorn Upstate 206K x4355627, 6/9 to 9/1 confirmed pg 75 days on 9/18 due early April. Solid red heifer out of our oldest cow with well balanced EPD's. A very unique pedigree with Alta Cedar Samurai and Theodore from our Lady family! X05 is the granddam of Lady 320L also!

LOT 78

DEERHORN 8027 CLEOPATRA 325L

*X4382046 | C | 05/14/2023 | RED | POLLED | 325L

SASKVALLEY HARDCOPY 4H JT PRESIDENT 5B
JT HEROINE 22FS 29Z CLEOPATRA 8027 JDMC STANDOUT 29Z ET
S CLEOPATRA GR 6651

BW	-0.7
WW	44
YW	61
MK	29
\$CEZ	46.83
\$BMI	132.18
SF	45.41
\$CPI	161.50

PE to Deerhorn Upstate 206K x4355627, 6/9 to 9/1 confirmed pg 90 days on 9/18 due late March. Hardcopy did an excellent job for us! Siring sound structured, easy keeping cattle and this girl is an example of that! She had a bad case of pinkeye as a calf so she has a little cloudy eyes but is totally healed. Confirmed by the vet!

LOT 79

DEERHORN 29G IRIS 327L

X4382048 | C | 5/14/2023 | RED | POLLED | 327L

AEN SASKVALLEY HARDCOPY 4H JT PRESIDENT 5B
JHH JT HEROINE 22FDSF IRIS 29G STUDER'S TPS UNLIMITED 7A
MURIDALE IRIS 20A

BW	0.5
WW	47
YW	70
MK	24
\$CEZ	38.03
\$BMI	124.17
SF	45.17
\$CPI	152.19

One of my favorites! Out of a cow we got from our good friend Dale Studer. Upstate is a Times Square son out of another heifer we bought from Dale!

CONSIGNED BY: DEERHORN FARMS



LOT 80



LOT 82



LOT 83



LOT 81

LOT 80 DEERHORN 1853 CYPRESS 308L

*X4382033 | C | 4/20/2023 | ROAN | POLLED | 308L

DEERHORN MARIO 011H LCCC ARG HECTOR 1777 ET
S 29Z LUSTRE 8017

GAL CYPRESS 1853 JDMC PROFIT MAKER 12Z ET
GAL CYPRESS YESTERDAY 853

BW	-0.6
WW	40
YW	49
MK	24
SCEZ	52.92
SBMI	134.36
SF	43.82
SCPI	159.96

PE to Deerhorn Upstate 206K x4355627, 6/9 to 9/1 confirmed pg 90 days on 9/18 due late March. We got this girl's Dam from Ryan Galbreath. She is thick, deep and soggy and bred to be that way with Hector, Marquis and double bred Bonanza in her pedigree!

LOT 81 DEERHORN 80 16 SILVIA 332L

*X4382051 | C | 5/21/2023 | RED | POLLED | 332L

AEN SASKVALLEY HARDCOPY 4H JT PRESIDENT 5B
JHH JT HEROINE 22F

S 29Z SILVIA 8016 JDMC STANDOUT 29Z ET
S MISS SILVIA 2848

BW	0.1
WW	47
YW	66
MK	27
SCEZ	45.49
SBMI	134.58
SF	46.98
SCPI	163.47

PE to Deerhorn Upstate 206K x4355627, 6/9 to 9/1 confirmed pg 90 days on 9/18 due late March. A solid red heifer without a hole in her! Super sound, easy fleshing with balanced EPD's!

LOT 82 S 29Z SILVIA 8048

*4279404 | C | 5/23/2018 | RED | HORNED | 8048

JDMC STANDOUT 29Z ET SASKVALLEY BONANZA 219M
S EMPRESS MARQUIS 3589

S 29Z SILVIA 5935 JDMC STANDOUT 29Z ET
S MISS SILVIA 1801

BW	-0.9
WW	43
YW	53
MK	22
SCEZ	45.21
SBMI	129.79
SF	43.07
SCPI	163.76

AI'd to Slurpie on July 8th, confirmed pregnant. We are offering 2 very good young cows that are both bred to the record setting Australian sensation, Ronelle Park Slurpie. Only because we want to offer some of the best genetics available do we do this! This cow is the Dam of our high selling bull last year and had one of our top breds the year before. DSC

LOT 83 DEERHORN 80 16 SILVIA 004H

*X4327697 | C | 4/6/2020 | WHITE | POLLED | 004H

LCCC ARG HECTOR 1777 ET ROOSMO MATIAS STAR
LEAVE ELVIRA X1013 ET

S 29Z SILVIA 8016 JDMC STANDOUT 29Z ET
S MISS SILVIA 2848

BW	-2.3
WW	40
YW	48
MK	23
SCEZ	60.47
SBMI	140.59
SF	43.53
SCPI	173.63

AI'd to Slurpie on July 8th, confirmed pregnant. This young cow is a tank and so is her Dam! She's a maternal 1/2 sister to 332L who's also in the sale so you can see she is no fluke! This one is really hard to part with and consider her a Huge sale attraction! She's sired by Hector and has Bonanza and Marquis on her bottom side. Her matting to Slurpie makes the possibilities endless! As you know we aren't selling very much Slurpie semen so here is a chance to get one of the first Slurpie calves for yourself!

CONSIGNED BY: DEERHORN FARMS



LOT 84

LOT **84** **BAR N 542C LADY 18M**

X4374207 | C | 3/1/2024 | RED | POLLED | 18M

JSF MANHATTAN 194J ET

JSF TIMES SQUARE 1206 ET
ND ORANGE BLOSSOM 26X3

BAR N X023 LADY 542C

PROSPECT HILL ALARADO 33A
DEERHORN 855 LADY X023

BW	0.8
WW	49
YW	64
MK	24
\$CEZ	39.29
\$BMI	136.81
\$F	47.47
\$CPI	153.44



JSF MANHATTAN 194JET - Sire of Lots 84 - 86, 88, & 89 | Durhams in the Dakotas 2022 High Seller and Farm Record Setter. Herd Sire for Bar N Cattle Company and Promise Land Cattle.

Our lead off Manhattan daughter. She is so elegant in her design and absolutely perfect structured. I do not care what direction your operation is headed in- She's likely a future donor. She is an absolute Rockstar. We love this one.

CONSIGNED BY: BAR N CATTLE COMPANY



LOT 85

LOT 85 BAR N 2005 IRENE ANN 19M

X4380928 | C | 3/1/2024 | WHITE | POLLED | 19M

JSF MANHATTAN 194J ET

JSF TIMES SQUARE 120G ET
ND ORANGE BLOSSOM 26X3

BAR N NFS TRACI IRENE 615D S 2005

JDMC STANDOUT 29Z ET
NFS TRACI IRENE 723 R 615D

BW	-0.9
WW	55
YW	70
MK	23
SCEZ	41.65
SBMI	146.36
SF	49.14
SCPI	169.14

White smokeshow of not only a show heifer prospect but one that will be a mainsay in any herd for a long time. This is kind of the Manhattan coming out party on the female side and we wanted to bring the heat. Look no further.

CONSIGNED BY: BAR N CATTLE COMPANY



LOT 86



LOT 86A

LOT 86 BAR N 819F SILVIA 14M

4374204 | C | 2/14/2024 | ROAN | HORNED | 14M

JSF MANHATTAN 194J ET

JSF TIMES SQUARE 120G ET
ND ORANGE BLOSSOM 26X3

BAR N 58Z SILVIA 819F

BAR N RIPPER 99A
JDMC SILVIA 58Z

BW	0.3
WW	58
YW	76
MK	22
SCEZ	40.11
SBMI	147.74
SF	52.77
SCPI	172.4

What a Perfect dark roan Manhattan daughter. She's as long as a Freight Train and is huge hipped. She is so unique in her design and they don't make many like her. Buy with confidence.

LOT 86A BAR N 819F SILVIA L8

*X4367537 | C | 5/3/2023 | ROAN | POLLED | L8

PVF FIERCE 75F

JSF CHAIN REACTION 201D
JSF MIGHTY NITA 145W

BAR N 58Z SILVIA 819F

BAR N RIPPER 99A
JDMC SILVIA 58Z

BW	0.4
WW	50
YW	60
MK	19
SCEZ	37.46
SBMI	138.18
SF	51.35
SCPI	155.67

Due 3/7 to Byland Elite. Confirmed Safe. A maternal sister to lot 86 and one of our favorite breds to be offered. These Fierce daughters are making some incredible cows and the one won't be any different. Her mating to Elite is sure to be a hit!

CONSIGNED BY: BAR N CATTLE COMPANY



LOT 87

LOT **87** **BAR N 020H SILVIA STAR 1M**

*4374203 | C | 1/12/2024 | RED | HORNED | 1M

PVF HUSTLE 84H

BYLAND SOGGY DOG 7TM73
BYLAND AUGUSTA 2R44

BAR N 705E SILVIA 20H

JDMC STANDOUT 29Z ET
BAR N 58Z SILVIA 705E

BW	0.2
WW	50
YW	67
MK	23
SCEZ	36.96
SBMI	140.07
SF	49.78
SCPI	159.44

Elite Hustle Daughter. Stout. Powerful. Different.

CONSIGNED BY: BAR N CATTLE COMPANY



LOT 88

LOT 88 BAR N 69G MARIGOLD MARIA 17M

X4374206 | C | 2/19/2024 | ROAN | POLLED | 17M

JSF MANHATTAN 194J ET

JSF TIMES SQUARE 120G ET
ND ORANGE BLOSSOM 26X3

DMCC MAIRA TRQ 69G

DMCC TORQUE 20D
BSG SMF GAL MARIA 1647

BW	0
WW	50
YW	66
MK	23
SCEZ	38.46
SBMI	133.31
SF	44.79
SCPI	152.78

Another absolute sweetheart Manhattan daughter that is sure to be a ground sow of cow that will stay fat in a gravel pit. She's the kind that could live anywhere!

CONSIGNED BY: BAR N CATTLE COMPANY

LOT 90



LOT **89** **BAR N 016H LADY 20L**

*X4367521 | C | 4/25/2023 | ROAN | POLLED | 20L

JSF MANHATTAN 194J ET JSF TIMES SQUARE 120G ET
ND ORANGE BLOSSOM 26X3

BAR N 99B LADY 016H PVF FIERCE 75F
BAR N X023 LADY 99B

BW	0
WW	48
YW	59
MK	20
SCEZ	41.22
SBMI	136.92
SF	48.74
SCPI	155.99

Ai'd 5/31 to Byland Elite. PE'd to JSF Mandan 241K. First Manhattan Bred to ever be offered. This one truly hurts. She will be a front pasture cow for years to come. This Lady Cow family from Deerhorn is one of my all time favorites and she's a good reason why!

LOT **90** **BAR N 902G GOOD LOOKIN SILVIA L6**

*XAR4367532 | C | 05/01/2023 | BLUE ROAN | POLLED | L6

B C LOOKOUT 7024 O C C LEGEND 616L
GIBBET HILL MIGNONNE E37

BAR N 28Z SILVIA 902G SULL PROPEL 7187E ET
JDMC SYLVIA 28Z

BW	0.0
WW	53
YW	79
MK	20
SCEZ	39.53
SBMI	114.05
SF	55.03
SCPI	147.17

Ai'd 5/31 to Byland Elite. PE'd to JSF Mandan 241K. Blue Roan Bombsell. We try to bring an elite blue roan up hear every year. We did not make this one with plans to sell. There is not very many direct daughters of BC lookout being offered up. She is sure to be a moneymaker.



LOT 89



LOT 91

LOT **91** **BAR N 19X RUBY 21L**

*X4367522 | C | 4/25/2023 | ROAN | POLLED | 21L

PVF FIERCE 75F

JSF CHAIN REACTION 201D
JSF MIGHTY NITA 145W

JDMC RUBY 19X

SASKVALLEY BONANZA 219M
YY RED EAGLES RUBY YY28M

BW	1.6
WW	46
YW	55
MK	19
SCEZ	28.01
SBMI	122.99
SF	50.14
SCPI	137.27

Ai'd 5/31 to Byland Elite. PE'd to JSF Mandan 241K. A fierce x Bonanza. This mating with Elite could be just that. Elite. And an opportunity to get yourself a Ruby.

CONSIGNED BY: BAR N CATTLE COMPANY

NOVEMBER 2, 2024



LOT 92



LOT 93



LOT 94

LOT 92 JSF ROANELLA DE VIL 248L

*XAR4361369 | C | 4/18/2023 | ROAN | POLLED | JSF 248L

GCf EXCHANGE 702E

JSF WALL STREET 106C ET
JSF LAVENDER 73X

JSF MISS 610

BW	-0.2
WW	47
YW	65
MK	26
SCEZ	40.45
SBMI	126.78
SF	58.42
SCPI	137.86

Ultrasound Examined Safe. Due approximately February 5th, 2025 to JSF Mendoza 134K. I love this one. She is purebred Shorthorn however her dam is an unregistered cow that is absolutely our best running Commercial cow here. Purebred breeders find her amongst our 150+ aged cows around bull sale time and ask if she's been flushed, she's that good. Here is your opportunity to own one of the few daughters she's ever had.

LOT 93 JSF MELITA ROSEWOOD 118L

4356537 | C | 03/13/2023 | RED | POLLED | JSF118L

BYLAND RANGE OFFICER 4M15 JSF MCCOY 39Z
BYLAND ELLEN 2660

JSF MELITA ROSEWOOD 20J JAKE'S REINCARNATION 228Y
JSF MELITA ROSEWOOD 209G

BW	-3.0
WW	34
YW	44
MK	24
SCEZ	58.89
SBMI	137.93
SF	43.53
SCPI	170.60

Ultrasound examined safe. Due approximately April 10th, 2025 to JSF Joe Cool 17K. Beautiful bred heifer here that shouldn't leave. Attractive, sound, and ideal in her structure, this one is bred for the long haul. Take advantage of the opportunity afforded.

LOT 94 JSF PARTY DOLL 232L

X4356683 | C | 4/10/2023 | ROAN | POLLED | JSF 232L

DEERHORN DURANGO 903G PROSPECT HILL ALARADO 33A
DEERHORN 405P LADY 21C

GILMAN'S PARTY DOLL 17D MURIDALE BATEMAN 27A
GILMAN'S PARTY DOLL 301A

BW	-0.6
WW	31
YW	39
MK	24
SCEZ	48.32
SBMI	120.29
SF	41.38
SCPI	140.86

Ultrasound Examined Safe. Due approximately Feb 25th, 2025 to JSF 150K. Beautiful, heavy Canadian bred Durango daughter here. I believe her mating to 150K will be ideal. Note the heifers on this sale sired by him and the bulls out in the pens...150K is a legit Shorthorn Sire with staying power.

CONSIGNED BY: JUNGELS SHORTHORN FARM



LOT 95



LOT 96

LOT 95 JSF MARVEL 146L

*X4356589 | C | 3/18/2023 | ROAN | POLLED | JSF 146L

BYLAND RANGE OFFICER 4M15 JSF MCCOY 39Z
BYLAND ELLEN 2660

JSF MARVEL 40J JSF BATTLEFRONT 129C ET
JSF MARVEL 247G

BW	-4.6
WW	30
YW	41
MK	22
\$CEZ	63.93
\$BMI	132.98
\$F	40.66
\$CPI	173.16

Ultrasound Examined Safe. Due approximately March 20th, 2025 to JSF Joe Cool 17K. Grab your shades...146L is a nickel bright. This little gal has a ton of future and her mating to Joe Cool will give you a saleable calf year 1!

CONSIGNED BY: JUNGELS SHORTHORN FARM & LEROY FOSS

LOT 96 JSF MARVEL 266L

*X4356707 | C | 5/1/2023 | RED | POLLED | JSF 266L

PVF ROYALTY 7J PVF REMNANT 43E
PVF MINA STAR 130F

JSF MARVEL 19D JSF SHEAR FORCE 165X
FCC MARVEL 439B

BW	-1.7
WW	41
YW	52
MK	28
\$CEZ	53.03
\$BMI	139.75
\$F	48.03
\$CPI	166.9

Ultrasound Examined Safe. Due approximately April 10th, 2025 to JSF Joe Cool 17K. I love this bred Heifer by Royalty. Maternal Half Sib to Bond, current Herd Sire for the great Byland Herd in Ohio. Future donor here.

CONSIGNED BY: JUNGELS SHORTHORN FARM

LOT 97



LOT 99



LOT 98



LOT 97 JSF PICTURE PERFECT 233L

*X4361358 | C | 4/10/2023 | RED | POLLED | JSF 233L

GILMAN'S CLOUT 45H ET CROOKED POST STOCKMAN 4Z
JSF RUBY 46Y

SHADYBROOK PERFECT 14B ARSULU 38 SPECIAL EDITION
SHADYBROOK PERFECT PRIDE 4Z

BW	2.6
WW	53
YW	75
MK	23
SCEZ	19.98
SBMI	117.1
SF	53.11
SCPI	124.91

Ultrasound Examined Safe. Due approximately March 1st, 2025 to JSF Mendoza 134K. Big bodied and stout statured Picture Perfect Bred here, safe to Mendoza, call me if she has a bull!

LOT 99 JSF ALL SEVENS 278L

X4358621 | C | 5/20/2023 | ROAN | POLLED | JSF 278L

DEERHORN DURANGO 903G PROSPECT HILL ALARADO 33A
DEERHORN 405P LADY 21C

JSF ALL SEVENS 35D SASKVALLEY OUTLAW 173Z
JSF ALL SEVENS T7 ET

BW	-1.7
WW	32
YW	39
MK	23
SCEZ	54.31
SBMI	127.97
SF	43.34
SCPI	153.01

Ultrasound Examined Safe. Due approximately March 15th, 2025 to JSF Joe Cool 17K.

LOT 98 JSF NITA 80L

*X4361312 | C | 3/4/2023 | RED | POLLED | JSF 80L

GILMAN'S CLOUT 45H ET CROOKED POST STOCKMAN 4Z
JSF RUBY 46Y

PVF NITA 7H JSF MCCOY 39Z
PVF CLOUD NINE NITA 64E

BW	1.8
WW	58
YW	84
MK	24
SCEZ	31.91
SBMI	139.1
SF	52.33
SCPI	157.11

Ultrasound Examined Safe. Due approximately March 1st 2025 to JSF Mendoza 134K.

LOT 100 JSF MIGHTY NITA 220L

*X4356655 | C | 4/6/2023 | RED | POLLED | JSF 220L

PVF ROYALTY 7J PVF REMNANT 43E
PVF MINA STAR 130F

JSF MIGHTY NITA 58B JSF MCCOY 39Z
JSF CLOUD NINE NITA 132W

BW	-1
WW	40
YW	53
MK	23
SCEZ	49.12
SBMI	133.79
SF	45.33
SCPI	160.14

Ultrasound Examined Safe. Due approximately Due March 15th, 2025 to JSF Joe Cool 17K.

278L is a uniquely marked roan beauty from the All Sevens family. 80L is a big, stout, powerful made Clout from the Nita Tribe. 220L didn't give us her best picture day but do not discount. She is so quiet, like her dam and grandmother before her, will live forever, and, never give you a reason to not like her. Lauer through and through there. RIP Keith. Your legend lives on.

CONSIGNED BY: JUNGELS SHORTHORN FARM

LOT 102

LOT 101

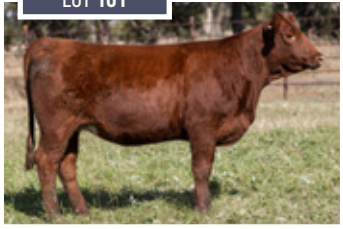

LOT 104

LOT 101 JSF RED LADY 92L

*XAR4356450 | C | 3/7/2023 | RED | POLLED | JSF 92L

SBR GOLDEN ROD 714B

JSF GOLDENROD 57U
SBR SUZY 714

JSF 263C

BW	1.8
WW	63
YW	97
MK	25
SCEZ	26.27
SBMI	130.63
SF	55.28
SCPI	141.06

Ultrasound Examined Safe. Due approximately April 20th, 2025 to JSF Joe Cool 17K. CONSIGNED BY: JUNGELS SHORTHORN FARM

LOT 103 JSF BELLE 25L

*AR4356395 | C | 2/17/2023 | RED | HORNED | JSF 25L

PVF ROYALTY 7J

PVF REMNANT 43E
PVF MINA STAR 130F

JSF BELLE 70J

SBR GOLDEN ROD 714B
JSF BLUE BELLE 94Y

BW	-2.1
WW	40
YW	57
MK	27
SCEZ	51.78
SBMI	127.69
SF	49.43
SCPI	161.09

Ultrasound Examined Safe. Due approximately February 5th, 2025 to JSF 150K. CONSIGNED BY: JUNGELS SHORTHORN FARM

LOT 104 JSF MISS 81L

*XAR4356440 | C | 3/5/2023 | RED | POLLED | JSF 81L

PVF ROYALTY 7J

PVF REMNANT 43E
PVF MINA STAR 130F

JSF MISS ME 51J

SBR GOLDEN ROD 714B
JSF MISS ME 17E ET

BW	-3
WW	44
YW	64
MK	26
SCEZ	53.62
SBMI	130.04
SF	48.78
SCPI	169.53

Ultrasound Examined Safe. Due approximately February 5th, 2025 to JSF Mendoza 134K. CONSIGNED BY: JUNGELS SHORTHORN FARM

LOT 106 JSF RED LADY 26L

*XAR4361337 | C | 2/17/2023 | RED | POLLED | JSF 26L

PVF ROYALTY 7J

PVF REMNANT 43E
PVF MINA STAR 130F

JSF 21J2

BW	-2.1
WW	46
YW	61
MK	23
SCEZ	51.98
SBMI	129.7
SF	58.59
SCPI	153.22

Ultrasound Examined Safe. Due approximately February 5th, 2025 to JSF Mendoza 134K. CONSIGNED BY: JUNGELS SHORTHORN FARM

LOT 103



LOT 105



LOT 106

LOT 102 JSF ROAN LADY 256L

*XAR4356699 | C | 4/26/2023 | ROAN | POLLED | JSF 256L

GCF EXCHANGE 702E

JSF WALL STREET 106C ET
JSF LAVENDER 73X

JSF 609

BW	4.4
WW	59
YW	83
MK	26
SCEZ	18.38
SBMI	124.45
SF	61.65
SCPI	118.84

Ultrasound Examined Safe. Due approximately February 15th, 2025 to JSF Mendoza 134K. CONSIGNED BY: JUNGELS SHORTHORN FARM

LOT 105 CARGO'S MISS MCCOY 217L

*XDR4361742 | C | 4/4/2023 | RED | POLLED | 217L

PVF MCCOY 61B

JSF MCCOY 39Z
JSF ROSEWOOD 123W

PRESSER SEARS 3053

BW	-3.2
WW	46
YW	74
MK	20
SCEZ	57.61
SBMI	123.11
SF	52.42
SCPI	171.84

Ultrasound Examined Safe. Due approximately February 10th, 2025 to JSF Joe Cool 17K. CONSIGNED BY: CARGO STOCK FARM

LOT 107 JSF BELLE 288L

*XAR4358634 | C | 5/26/2023 | RED | POLLED | JSF 288L

GCF EXCHANGE 702E

JSF WALL STREET 106C ET
JSF LAVENDER 73X

JSF BLUE BELLE 246E

JAKE'S REINCARNATION 228Y
JSF 4569

BW	2.2
WW	51
YW	70
MK	28
SCEZ	31.75
SBMI	137.86
SF	51.23
SCPI	137.84

Ultrasound Examined Safe. Due approximately April 1, 2025 to JSF Joe Cool 17K. CONSIGNED BY: JUNGELS SHORTHORN FARM

This trio of sisters (25L, 26L, 81L) by Royalty are "The Kind"...Moderate in their design with body and style to burn. If you are looking to gather some awesome red Shorthorn influenced females, look no further. Powerful set of Plus bred here. Take your pick in terms of color, makeup, and go make money. They will work!



LOT 108



LOT 109



LOT 110

LOT 108 JSF EVA 144L

*XAR4362049 | C | 03/18/2023 | BLACK | POLLED | 144L

JSF LAREDO 56J

JSF OPTIMIZER 261D
JSF PRINCESS 11D

KR MISS EVA E85

RGR BLACKLIST B744
NPS FIRST EDITION

BW	0.7
WW	64
YW	89
MK	25
\$CEZ	37.59
\$BMI	152.25
SF	59.05
SCPI	163.41

Ultrasound Examined Safe. Due approximately February 5th, 2025 to JSF Joe Cool 17K

LOT 109 JSF BLACK BELLE 192L

*XAR4361354 | C | 3/30/2023 | BLACK | POLLED | JSF 192L

JSF LAREDO 56J

JSF OPTIMIZER 261D
JSF PRINCESS 11D

JSF MISS 27

BW	-0.3
WW	53
YW	72
MK	22
\$CEZ	41.74
\$BMI	134.51
SF	55.5
SCPI	145.13

Ultrasound Examined Safe. Due approximately April 1, 2025 to JSF Joe Cool 17K.

LOT 110 JSF ELISHA 272L

*XAR4362048 | C | 5/8/2023 | BWM | POLLED | JSF 272L

JSF LAREDO 56J

JSF OPTIMIZER 261D
JSF PRINCESS 11D

KR MISS ELISHA E71

SAS BIG BRUZER Y131
BRANT W481P

BW	1.9
WW	64
YW	92
MK	24
\$CEZ	28.29
\$BMI	139.09
SF	55.88
SCPI	151.09

Ultrasound Examined Safe. Due approximately March 20, 2025 to JSF Joe Cool 17K.

Black beauties here. Expect some beautiful Blue calves from these Half Shorthorn ladies. No matter your trade, they will work!

CONSIGNED BY: JUNGELS SHORTHORN FARM



LOT 111



LOT 112



LOT 113



LOT 114

LOT 111 JSF BLACK BELLE 159L

*XAR4361350 | C | 3/22/2023 | BLACK | POLLED | JSF 159L

JSF LAREDO 56J

JSF OPTIMIZER 261D
JSF PRINCESS 11D

JSF MISS 72

BW	-1.1
WW	51
YW	69
MK	22
SCEZ	45.68
SBMI	134.15
SF	57.86
SCPI	148.66

Ultrasound Examined Safe. Due approximately February 1, 2025 to JSF Joe Cool 17K.

CONSIGNED BY: JUNGELS SHORTHORN FARM

LOT 113 CARGO'S KATIE 271L

*XAR4361743 | C | 5/6/2023 | BLACK | POLLED | 271L

GCF EXCHANGE 702E

JSF WALL STREET 106C ET
JSF LAVENDER 73X

CSF KATIE 72G

JAYM MINN HYBRID 101D ET
CSF LITTLE DEBBIE 51B

BW	4.3
WW	56
YW	83
MK	24
SCEZ	21.49
SBMI	127.65
SF	55.43
SCPI	119.6

Ultrasound Examined Safe. Due approximately April 1, 2025 to JSF Joe Cool 17K.

CONSIGNED BY: CARGO STOCK FARM

LOT 112 JSF BLACK BELLE 122L

*XAR4361345 | C | 3/16/2023 | BLACK | POLLED | JSF 122L

JSF LAREDO 56J

JSF OPTIMIZER 261D
JSF PRINCESS 11D

JSF BELLE 65

BW	-0.7
WW	52
YW	70
MK	22
SCEZ	43.71
SBMI	133.92
SF	58.12
SCPI	146.9

Ultrasound Examined Safe. Due approximately February 5th, 2025 to JSF Joe Cool 17K.

CONSIGNED BY: JUNGELS SHORTHORN FARM

LOT 114 JSF BLACK BELLE 178L

*XAR4361353 | C | 3/25/2023 | BLACK | POLLED | JSF 178L

JSF LAREDO 56J

JSF OPTIMIZER 261D
JSF PRINCESS 11D

JSF MISS 63

BW	-1.1
WW	51
YW	68
MK	22
SCEZ	45.72
SBMI	134.1
SF	57.83
SCPI	148.6

Ultrasound Examined Safe. Due approximately March 1, 2025 to JSF Joe Cool 17K.

CONSIGNED BY: JUNGELS SHORTHORN FARM

The Power of the Shorthorn x Angus composite is in full effect here. Highly functional, attractive cattle, with improved disposition. Their matings to Joe Cool should yield an exceptional set of progeny.



LOT 115



JSF JOE COOL 17K - SERVICE SIRE OF LOTS 2H,
3E, 7A, 93, 95, 96, 99 - 101, 105, & 107 - 130

Ultrasound Examined Safe. Due approximately March 1, 2025 to JSF Joe Cool 17K. They don't get much better than this one...Remember, the demand for colored and/or Shorthorn influenced steers hasn't been this good in 25 years. Yes, we're helping bring that back, too.

CONSIGNED BY: JUNGELS SHORTHORN FARM

LOT **115** JSF BLUE BUNNY 2355

*XAR4382160 | C | 5/5/2023 | BLUE ROAN | POLLED | JSF 2355

GILMAN'S SEARCHER 29J ET BYLAND SOGGY DOG 7TM73
SM SWEET LADY ET

JSF DF MISS H031

BW	0.7
WW	59
YW	89
MK	22
SCEZ	28.91
\$BMI	129.27
SF	59.5
SCPI	136.23

LOT 116



LOT **116** JSF DURHAM BLUE 2330

*XAR4382162 | C | 3/30/2023 | BLUE ROAN | POLLED | JSF 2330

GILMAN'S SEARCHER 29J ET BYLAND SOGGY DOG 7TM73
SM SWEET LADY ET

JSF DF MISS H801

Ultrasound Examined Safe. Due approximately April 1, 2025 to JSF Joe Cool 17K.

LOT 117



LOT 118



LOT **117** JSF DURHAM BLUE 2341

*XAR4382161 | C | 4/6/2023 | BLUE ROAN | POLLED | JSF 2341

GILMAN'S SEARCHER 29J ET BYLAND SOGGY DOG 7TM73
SM SWEET LADY ET

JSF DF MISS 724

Ultrasound Examined Safe. Due approximately February 5th, 2025 to JSF Joe Cool 17K.

BW	0.8
WW	58
YW	88
MK	22
SCEZ	29.55
SBMI	129.15
SF	59.33
SCPI	136.68

LOT **118** JSF DURHAM BLUE 2311

*XAR4382163 | C | 3/14/2023 | BLUE ROAN | POLLED | JSF 2311

GILMAN'S SEARCHER 29J ET BYLAND SOGGY DOG 7TM73
SM SWEET LADY ET

JSF DF 5104

Ultrasound Examined Safe. Due approximately February 15th, 2025 to JSF Joe Cool 17K.

These blue breds are truly incredible. 2341 is a RIP. 2330 is one Logan said needed a Registered Angus paper. 2311 is one I hope to see in a donor facility down the road. Take your pick and let the influence of SHORTHORN go to work for you.

CONSIGNED BY: JUNGELS SHORTHORN FARM



LOT 119



LOT 122



LOT 121



LOT 120



LOT 123

LOT 119 JSF DURHAM BLUE 2331

*XAR4382166 | C | 3/30/2023 | BLUE ROAN | POLLED | JSF 2331

GILMAN'S SEARCHER 29J ET BYLAND SOGGY DOG 7TM73
SM SWEET LADY ET

S ERICA 6132

S AXIOM 4525
S ERICA 1565

BW 0
WW 54
YW 80
MK 21
SCEZ 33.88
SBMI 127.87
SF 56.69
SCPI 144.81

LOT 121 JSF DURHAM BLUE 2328

*XAR4382165 | C | 3/28/2023 | BLUE ROAN | POLLED | JSF 2328

GILMAN'S SEARCHER 29J ET BYLAND SOGGY DOG 7TM73
SM SWEET LADY ET

SILVERC MAVRICK FORTRESS H912 KCF BENNETT FORTRESS
SILVER C MAVRICK MENTOR H202

BW 0.2
WW 59
YW 92
MK 20
SCEZ 30.08
SBMI 124.6
SF 61.53
SCPI 142.08

LOT 123 JSF DURHAM BLUE 2339

*XAR4382168 | C | 4/3/2023 | BLUE ROAN | POLLED | JSF 2339

GILMAN'S SEARCHER 29J ET BYLAND SOGGY DOG 7TM73
SM SWEET LADY ET

JSF DF MISS 581

LOT 120 JSF DURHAM BLUE 2317

*XAR4382164 | C | 3/18/2023 | BLUE ROAN | POLLED | JSF 2317

GILMAN'S SEARCHER 29J ET BYLAND SOGGY DOG 7TM73
SM SWEET LADY ET

S RUTH 0859

S POWERPOINT WS 5503
S RUTH 6784

BW -0.2
WW 58
YW 90
MK 20
SCEZ 32.67
SBMI 124.2
SF 61.86
SCPI 145.76

LOT 122 JSF DURHAM BLUE 2338

*XAR4382167 | C | 4/3/2023 | BLUE ROAN | POLLED | JSF 2338

GILMAN'S SEARCHER 29J ET BYLAND SOGGY DOG 7TM73
SM SWEET LADY ET

JSF DF MISS 704

BW 0.8
WW 58
YW 88
MK 22
SCEZ 28.55
SBMI 128.38
SF 59.33
SCPI 135.14

LOT 124 JSF DURHAM BLUE 2351

*XAR4362014 | C | 4/19/2023 | BLUE ROAN | POLLED | JSF 2351

JSF CHROME 5E JAKE'S REINCARNATION 228Y
JSF BLUE BELLE 237C

JSF MISS DF6

BW 0.8
WW 53
YW 79
MK 21
SCEZ 32.6
SBMI 119.86
SF 59.75
SCPI 130.33

All Ultrasound Examined Safe. All due approximately February 5th, 2025 to JSF Joe Cool 17K. Take your pick, throw a dart, or, sweep the pen. No where else on this continent can you buy Bred Up, Blue Roans in volume.

CONSIGNED BY: JUNGELS SHORTHORN FARM

LOT 127



LOT 128



LOT 129



LOT 125



LOT 126

LOT 125 JSF DURHAM BLUE 2353

*XAR4382171 | C | 4/24/2023 | BLUE ROAN | POLLED | JSF 2353

GILMAN'S SEARCHER 29J ET BYLAND SOGGY DOG 7TM73
SM SWEET LADY ET

JSF DF MISS DF5

BW	0.8
WW	58
YW	88
MK	22
SCEZ	29.39
SBMI	129
SF	59.33
SCPI	136.39

Ultrasound Examined safe. Due approximately April 25th 2025 to JSF Joe Cool 17K.

LOT 127 JSF DURHAM BLUE 2356

*XAR4382172 | C | 6/1/2023 | BLUE ROAN | POLLED | JSF 2356

GILMAN'S SEARCHER 29J ET BYLAND SOGGY DOG 7TM73
SM SWEET LADY ET

JSF DF MISS 600

Ultrasound Examined Safe. Due approximately February 5th, 2025 to JSF Joe Cool 17K.

LOT 129 JSF DURHAM BLUE 2322

*XAR4382173 | C | 3/23/2023 | WHITE | POLLED | JSF 2322

GILMAN'S SEARCHER 29J ET BYLAND SOGGY DOG 7TM73
SM SWEET LADY ET

JSF DF MISS 602

Ultrasound Examined Safe. Due approximately March 15h, 2025 to JSF Joe Cool 17K.

LOT 126 JSF DURHAM BLUE 2333

*XAR4382170 | C | 3/30/2023 | BLUE ROAN | POLLED | JSF 2333

GILMAN'S SEARCHER 29J ET BYLAND SOGGY DOG 7TM73
SM SWEET LADY ET

JSF DF MISS 5011

BW	0.8
WW	58
YW	88
MK	22
SCEZ	28.88
SBMI	129.39
SF	58.32
SCPI	144.63

Ultrasound Examined Safe. Due approximately March 5th, 2025 to JSF Joe Cool 17K.

LOT 128 JSF DURHAM BLUE 2323

*XAR4382174 | C | 3/23/2023 | WHITE | POLLED | JSF 2323

GILMAN'S SEARCHER 29J ET BYLAND SOGGY DOG 7TM73
SM SWEET LADY ET

JSF DF MISS 604

Ultrasound Examined Safe. Due approximately February 15th, 2025 to JSF Joe Cool 17K.

LOT 130 JSF DURHAM BLUE 2346

*XAR4382169 | C | 4/8/2023 | BLUE ROAN | POLLED | JSF 2346

GILMAN'S SEARCHER 29J ET BYLAND SOGGY DOG 7TM73
SM SWEET LADY ET

JSF DF MISS 743

BW	0.8
WW	58
YW	88
MK	22
SCEZ	30.39
SBMI	129.76
SF	59.34
SCPI	137.93

Ultrasound Examined Safe. Due approximately February 5th, 2025 to JSF Joe Cool 17K.



LOT 131

LOT **131** **DEERHORN ZEROX 316L**

X4382039 | B | 4/27/2023 | ROAN | POLLED | 316L

AEN SASKVALLEY HARDCOPY 4H

JT PRESIDENT 5B
JHH JT HEROINE 22F

DEERHORN 607S LADY 34C

JT YELLOWSTONE 87Y
DEERHORN 406P LADY 607S

BW	WW	YW	MK	\$CEZ	\$BMI	\$F	\$CPI	BW	WW	DAM AGE
0.3	48	72	24	46.06	128.19	45.66	156.54	78	650	9

This bull does it all, flawless phenotype and as well balanced EPD's as you can ask for! Super smooth, sound footed, just glides on the move, with good depth and thickness! He is out of Rifleman's Dam who's working great here and at Studer's!

Heifer safe BW 78lbs

CONSIGNED BY: DEERHORN FARMS

LOT 132

3/4 brother to 316L and built just like him only in a solid red package! Excellent EPD profile as well. If you're looking for a red Herd sire that can do it all, this is your bull! **Heifer safe BW 80lbs**



LOT 133

We bought this guy's Dam from our good friend Gary Hansen in ND. The Buckingham cow family has been one of their best forever and this cow hit one out of the park! He is super sound and powerful! A definite favorite here! BW 82lbs

LOT **132** DEERHORN Hardcore 317L

X4382040 | B | 4/28/2023 | RED | POLLED | 317L

AEN SASKVALLEY HARDCOPY 4H

JT PRESIDENT 5B
JHH JT HEROINE 22F

DEERHORN 809U FLORENCE 03D

JT YELLOWSTONE 87Y
DEERHORN FLORENCE 809U

BW	WW	YW	MK	\$CEZ	\$BMI	\$F	SCPI	BW	WW	DAM AGE
0.6	48	73	23	43.76	126.33	47.53	153.62	80	647	8

LOT **133** DEERHORN GRILLMASTER 312L

X4382036 | B | 4/23/2023 | RED | POLLED | 312L

STUDER'S GRILLMASTER 32G

EIONMOR MARQUIS 86G
MURIDALE RED JAY 22Z

G L BUCKINGHAM 908

STUDER'S DIVERSITY 108D
GL BUCKINGHAM 505

BW	WW	YW	MK	\$CEZ	\$BMI	\$F	SCPI	BW	WW	DAM AGE
0.9	46	59	20	43.59	133.99	44.97	149.0	82	676	5

CONSIGNED BY: DEERHORN FARMS



LOT 134

This bull will definitely add growth and power, being sired by Curfew and one of our best older cows! BW 90lbs

LOT 135

The youngest bull of our offering. He's a 3/4 brother to 316L and 317L and designed just like them! I really like how he's put together, smooth shoulder, deep ribbed and sound structure. *Heifer safe BW 84lbs*



LOT 134 DEERHORN CURFEW 310L

X4382035 | B | 4/23/2023 | ROAN | POLLED | 310L

CROOKED POST CURFEW 8F

SASKVALLEY CURFEW 41C
CROOKED POST SAM 8D

DEERHORN Z68 LADY 02D

JT YELLOWSTONE 87Y
DEERHORN X05 LADY Z68

BW	WW	YW	MK	\$CEZ	\$BMI	\$F	\$CPI	BW	WW	DAM AGE
2.2	53	75	20	28.74	116.33	47.74	135.17	90	653	8

LOT 135 DEERHORN HARDCOPY 333L

X4382052 | B | 5/22/2023 | ROAN | POLLED | 333L

AEN SASKVALLEY HARDCOPY 4H

JT PRESIDENT 5B
JHH JT HEROINE 22F

DEERHORN 855 LADY 35C

JT YELLOWSTONE 87Y
DEERHORN 8834 LADY 855

BW	WW	YW	MK	\$CEZ	\$BMI	\$F	\$CPI	BW	WW	DAM AGE
0.2	45	65	21	48.17	124.08	44.82	153.05	84	648	9

CONSIGNED BY: DEERHORN FARMS

LOT 137



LOT 136 DEERHORN HARDCOPY 322L

X4382044 | B | 5/3/2023 | RED | POLLED | 322L

AEN SASKVALLEY HARDCOPY 4H

JT PRESIDENT 5B
JHH JT HEROINE 22F

DEERHORN 803F LADY 021H

BSX MURIDALE DEALERS CHOICE 31E
DEERHORN 19D LADY 803F

BW	WW	YW	MK	\$CEZ	\$BMI	\$F	\$CPI	BW	WW	DAM AGE
-0.7	44	62	27	55.41	139.45	46.06	170.67	70	638	4

Moderate framed, easy keeping, naturally thick made is what this bull is! His Dam and Grand Dam have perfect udders also. **Heifer safe BW 70lbs**



LOT 136



LOT 138

LOT 137 DEERHORN RUBY'S HERITAGE J01L ET

*X4382053 | B | 3/19/2023 | RED | POLLED | J01L

SPRYS HERITAGE P73

SPRYS HERITAGE M213
SPRYS ACES PRIMROSE K45

JSF RUBY 46Y

EIONMOR MARQUIS 86G
RB/SS RUBY 291

BW	WW	YW	MK	\$CEZ	\$BMI	\$F	\$CPI	BW	WW	DAM AGE
1.8	63	93	21	37.44	139.54	55.31	161.38	88	690	13

Top 4% for WW and YW, top 10% for TM and BMI. We bought these embryos from Gilman's in OKC a couple years ago and here's a Herd bull that will give you that extra performance you're looking for in a red, polled package! BW 88lbs

LOT 138 DEERHORN CURFEW 309L

*X4382034 | B | 4/21/2023 | WHITE | POLLED | 309L

CROOKED POST CURFEW 8F

SASKVALLEY CURFEW 41C
CROOKED POST SAM 8D

S 29Z LUSTRE 8017

JDMC STANDOUT 29Z ET
S 2841 LUSTRE 4894

BW	WW	YW	MK	\$CEZ	\$BMI	\$F	\$CPI	BW	WW	DAM AGE
0.3	45	60	24	38.64	123.72	45.31	152.31	84	611	6

This cow never misses, she has sons working for PVF and Galbreath Farms! This bull would make a great set of blue's! He will add length and growth! BW 84lbs

CONSIGNED BY: DEERHORN FARMS



LOT 139

LOT **139** **BAR N WOODFORD RESERVE 92L**

*X4367562 | B | 11/4/2023 | ROAN | POLLED | 92L

JSF MANHATTAN 194J ET

JSF TIMES SQUARE 120G ET
ND ORANGE BLOSSOM 26X3

BRC-C SARA ROSE'S MISSIE

CYT ROSE REWARD 6104 ET
KSS SARA ROSE'S RED LR 375

BW	WW	YW	MK	\$CEZ	\$BMI	\$F	\$CPI	BW	WW	DAM AGE
1.4	56	75	24	29.37	133.97	49.92	139.62	80	705	4

Our First Manhattan son to sell in the Durham Nation, and he's an absolute stud. He's as long as a Freightrain and has the added eye appeal to burn. He moves like a cat with ease and grace and has the potential to move any herd forward. A supreme female maker!

CONSIGED BY: BAR N CATTLE COMPANY

LOT 140

Legendary has a chance to be just that. He comes of a whale of a cow that has done great for us year after year. Buy with confidence



LOT 141

Suitable for heifers. Here is a Stout made, Rugged built bull that is sure to leave you with a stout set of calves and a beautiful set of replacement heifers. Comes out of our powerful Emma Ann Cow Family that has been a mainstay in our herd for over 30 years.

LOT 140 BAR N LEGENDARY 77L

X4367561 | B | 9/18/2023 | ROAN | POLLED | 77L

PVF HUSTLE 84H

BYLAND SOGGY DOG 7TM73
BYLAND AUGUSTA 2R44

NFS STELLAMAE A 539 C

PROSPECT HILL ALARADO 33A
NFS STELLAMAE B 423

BW	WW	YW	MK	SCEZ	\$BMI	\$F	SCPI	BW	WW	DAM AGE
2.1	46	64	22	25.83	126.46	49.63	128.54	89	718	9

LOT 141 BAR N HUSTLIN 89L

X4367573 | B | 10/9/2023 | ROAN | POLLED | 89L

PVF HUSTLE 84H

BYLAND SOGGY DOG 7TM73
BYLAND AUGUSTA 2R44

NFS EMMA ANN BS 1317

JDMC BIG SKY 15X
NFS EMMA ANN RENAE RW 820

BW	WW	YW	MK	SCEZ	\$BMI	\$F	SCPI	BW	WW	DAM AGE
1.6	53	75	20	23.73	131.82	52.44	138.44	70	671	11

CONSIGNED BY: BAR N CATTLE COMPANY



LOT 142

LOT 142 BAR N BOZEMAN 37L

X4367543 | B | 5/5/2023 | ROAN | POLLED | 37L

BAR N CONVICTION 011H

 BAR N INTENSITY 811F
 BAR N A15 FLORENCE 503C

BAR N 19X RUBY 913G

 JDMC STANDOUT 29Z ET
 JDMC RUBY 19X

BW	WW	YW	MK	SCEZ	SBMI	SF	SCPI	BW	WW	DAM AGE
0.2	50	60	26	38.3	141.74	47.59	161.74	80	722	5

Suitable for heifers. Stud. A few years ago Conviction demanded the attention through this very ring and now here is our Lead off conviction to sell. Love this bull for everything he stands for. To make shorthorn cows great again. You will not want to miss this opportunity.

CONSIGNED BY: BAR N CATTLE COMPANY

LOT 143

Suitable for heifers. He's been a standout since day 1. An excellent bull with a top notch Dam. Convict has an elite presence about him and he knows it.



LOT 144

Suitable for heifers. If you're looking for a red calving ease bull that you can retian daughter with confidence he's your dude. Great headed and linebred 503C. This one has an amazing amount of potential for being a breed leading heifer bull and King Cow maker at the same time.

LOT 143 BAR N CONVICT 31L

X4367533 | B | 5/1/2023 | ROAN | POLLED | 31L

BAR N CONVICTION 011H

BAR N INTENSITY 811F
BAR N A15 FLORENCE 503C

JDMC ROYAL LUSTRE 85B

JDMC BIG SKY 15X
JDMC ROYAL LUSTRE 14Y

BW	WW	YW	MK	\$CEZ	\$BMI	\$F	\$CPI	BW	WW	DAM AGE
0.1	48	55	23	39.03	141.3	45.57	152.43	79	700	10

LOT 144 BAR N STRIKER 13L

X4367514 | B | 4/20/2023 | RED | POLLED | 13L

BAR N CONVICTION 011H

BAR N INTENSITY 811F
BAR N A15 FLORENCE 503C

BAR N 913G RUBY 10J

BAR N DELIVERANCE 802F
BAR N 19X RUBY 913G

BW	WW	YW	MK	\$CEZ	\$BMI	\$F	\$CPI	BW	WW	DAM AGE
-1.7	46	53	26	45.8	143.83	45.52	166.64	64	646	3

CONSIGNED BY: BAR N CATTLE COMPANY



LOT 145



LOT 146

LOT 145 BAR N RESILIENCE 40L

X4367546 | B | 5/7/2023 | RED | POLLED | 40L

PVF HUSTLE 84H

 BYLAND SOGGY DOG 7TM73
 BYLAND AUGUSTA 2R44

BAR N 55Y ROCKSIE 842F

 BAR N RIPPER 99A
 JDMC ROCKSIE 55Y

BW	WW	YW	MK	\$CEZ	\$BMI	\$F	\$CPI	BW	WW	DAM AGE
-0.5	56	77	20	38.97	147.54	53.69	166.01	77	734	6

Suitable for heifers. Resilience is an absolute Rockstar. 842F has a heifer calf on her side that is maybe the best heifer calf to ever walk our pastures and This is the best Hustle son we've offered to date. If you want to add maternal power- your search is over.

LOT 146 BAR N CREDIT 42L

*X4367548 | B | 5/10/2023 | RED | POLLED | 42L

PVF HUSTLE 84H

 BYLAND SOGGY DOG 7TM73
 BYLAND AUGUSTA 2R44

DMCC SASSY DDGR 18G

 DMCC DODGER 22D
 DMCC SASI RD STR 64E

BW	WW	YW	MK	\$CEZ	\$BMI	\$F	\$CPI	BW	WW	DAM AGE
-0.3	45	67	22	37.61	128.07	48.57	140.38	80	683	5

Suitable for heifers. If you wanting to build your street cred in the cattle industry- His calves are guaranteed to do that. His daughters are sure to be front pasture type.

CONSIGNED BY: BAR N CATTLE COMPANY

LOT 147

Suitable for heifers. Jace's bull out of his first heifer he bought from Derek a few years ago... If you haven't heard that story you need to. Manhattan x Battlefront x Big Sky... Maude... The gueswork is taken out!



LOT 148

Suitable for heifers. A Fierce out of an Outlaw... Seems like a Savage. And he is just that. He's different. In a good way. High Libido bull that won't sleep till his work is done. And his dam is the absolute silloette of all of the Outlaw daughters that have came through this very sale. She's elegant.

LOT 147 BAR N BIG MAN JJN 43L

X4367549 | B | 5/11/2023 | RED | POLLED | 43L

JSF MANHATTAN 194J ET

JSF TIMES SQUARE 120G ET
ND ORANGE BLOSSOM 26X3

JSF MAUDE 189J

JSF BATTLEFRONT 129C ET
JSF MAUDE 277F

BW	WW	YW	MK	\$CEZ	\$BMI	\$F	\$CPI	BW	WW	DAM AGE
-1.2	48	63	21	44.54	136.97	48.29	162.69	71	664	3

LOT 148 BAR N SAVAGE 12L

*X4364617 | B | 3/22/2023 | RWM | POLLED | 12L

PVF FIERCE 75F

JSF CHAIN REACTION 201D
JSF MIGHTY NITA 145W

DMCC JODEEN OTLW 32G

SASKVALLEY OUTLAW 173Z
DMCC JODEEN CF 51B

BW	WW	YW	MK	\$CEZ	\$BMI	\$F	\$CPI	BW	WW	DAM AGE
-1.7	39	44	18	40.01	131.26	48.58	137.72	72	635	5

CONSIGNED BY: BAR N CATTLE COMPANY



LOT 149

LOT 149 JSF TELLURIDE 290L

*X4358636 | B | 5/29/2023 | ROAN | POLLED | JSF 290L

DEERHORN DURANGO 903G

PROSPECT HILL ALARADO 33A
DEERHORN 405P LADY 21C

JSF MARVEL 247G

BAR N RIPPER 99A
JSF MARVEL 12U

BW	WW	YW	MK	\$CEZ	\$BMI	SF	SCPI	BW	WW	DAM AGE
-1.1	42	54	22	48.88	134.19	46.77	157.12	85	688	5

Suitable for heifers. As stout a Purebred Shorthorn Bull as you will find, anywhere. Uniquely bred. Unique in appearance, yet, Consistent in terms of a mating as he has a full brother that is also sure to turn some heads come January. See them both. Wait for little bro if you want, however, don't be surprised if he costs more.

CONSIGNED BY: JUNGELS SHORTHORN FARM

LOT 150

The heaviest bull in the offering and it comes as no surprise given his sire in Clout and Battlefront Dam from the Miss Spike Tribe. She made our Herd Reference Issue Ad and is one of our best young cows. If you need to add some performance and look, tie into 276L!



LOT 151

Suitable for heifers. Daryl Rahn told me he wanted to buy this bulls dam and thought her mating to Foreplay could really work. Well DR, you were right! Love this bull and had we needed to grab one to help cover cows last summer. This guy was it for me. Herd Sire here.

LOT 150 JSF CLOUT 276L

*X4358619 | B | 5/10/2023 | RWM | POLLED | JSF 276L

GILMAN'S CLOUT 45H ET

CROOKED POST STOCKMAN 4Z
JSF RUBY 46Y

JSF MISS SPIKE 191H

JSF BATTLEFRONT 129C ET
ND MISS SPIKE 09B3

BW	WW	YW	MK	\$CEZ	\$BMI	\$F	\$CPI	BW	WW	DAM AGE
3.5	60	86	25	17.8	125.58	53.6	134.78	104	834	4

LOT 151 JSF WEST BROME 240L

*X4356689 | B | 4/13/2023 | RED | POLLED | JSF 240L

JSF FOREPLAY 168J

BELL M FOREMAN 30A
JSF PRINCESS 24D

SHADYBROOK-PL MISS VERONA 94J

JSF TIMES SQUARE 120G ET
SHADYBROOK SHADYBROOK HOT VERONA 56E

BW	WW	YW	MK	\$CEZ	\$BMI	\$F	\$CPI	BW	WW	DAM AGE
1.3	57	86	23	20.95	117.59	54.81	134.73	87	716	3

CONSIGNED BY: JUNGELS SHORTHORN FARM



LOT 152



LOT 153

LOT 152 JSF MAXWELL 219L ET

*X4356654 | B | 4/6/2023 | ROAN | POLLED | JSF 219L

JSF FOREPLAY 168J

BELL M FOREMAN 30A
JSF PRINCESS 24D

JSF MARVEL 80W

JAKE'S PROUD JAZZ 266L
JSF MARVEL Q335E

BW	WW	YW	MK	SCEZ	\$BMI	\$F	SCPI	BW	WW	DAM AGE
-0.3	44	70	22	36.78	118.66	50.01	152.65	78	658	15

Suitable for heifers. Full sib to the Reserve Champion Female from the TN State Fair. This bull is so attractive and sound in his design. His mother was an exceptional Proud Jazz female from the Marvel cow family. DSC.

LOT 153 JSF MAG 283L

X4358626 | B | 5/24/2023 | ROAN | POLLED | JSF 283L

DEERHORN DURANGO 903G

PROSPECT HILL ALARADO 33A
DEERHORN 405P LADY 21C

BSG MAGGIE MO 2018 OF 7Y ET

STUDER'S TAYLOR MADE 7Y
SASKVALLEY MAGGIE 73R

BW	WW	YW	MK	SCEZ	\$BMI	\$F	SCPI	BW	WW	DAM AGE
-0.6	37	48	22	52.75	129.16	44.78	156.92	80	660	4

Suitable for heifers. I've always liked this Durango and his royally bred dam. Really interesting bull here.

CONSIGNED BY: JUNGELS SHORTHORN FARM

DURHAM NATION



LOT 154



LOT 155

All bulls selling will have updated weights, ultrasound information, scrotal measurements, and will have passed a breeding soundness exam prior to sale day.

LOT 154 JSF/KAFKA BULLETPROOF 525L

*X4364963 | B | 4/10/2023 | RED | POLLED | 528

JSF BATTLEGROUND 90H

JSF BATTLEFRONT 129C ET
JSF MARVEL 80W

KAFKA EVERLASTING JEWEL 500E

JDMC PROFIT MAKER 12Z ET
KAFKA RED JEWEL 800A

BW	WW	YW	MK	\$CEZ	\$BMI	\$F	\$CPI	BW	WW	DAM AGE
1.5	45	61	22	34.18	128	47.24	137.02	85	573	7

Perhaps the best bull in the entire group phenotypically. I'm not sure how to construct one better from the ground up. Stout, soggy, sound, STUD.

LOT 155 JSF/GAL OPTIMUM G242L

*XAR4372690 | B | 4/18/2023 | RED | POLLED | G242L

JSF OPTIMAL 202H

JSF OPTIMIZER 261D
JSF GOLD ROSE 126C ET

GAL DEZIE 0818

LEVELDALE MAXIMUS 542C E ET
KAFKA DEZIE 803D

BW	WW	YW	MK	\$CEZ	\$BMI	\$F	\$CPI	BW	WW	DAM AGE
-0.3	42	54	23	41.51	123.92	47.78	148.10	84	665	4

Powerfully stout, heavy constructed Red Herd Sire here. If you need to add pounds and not sacrifice your females, this bull deserves a serious look.

CONSIGNED BY: JUNGELS SHORTHORN FARM

NOVEMBER 2, 2024

RONELLE PARK SLURPIE

*4358835 | B | 08/23/2021 | POLLED | RJJS29

156A - 5 Units Conventional Semen

156B - 5 Units Conventional Semen

CONSIGNED BY: JUNGELS SHORTHORN FARM, DEERHORN FARMS, &
MCKENZIE RANCH**JSF WHITE NOISE 42K**

*X4339492 | B | 02/23/2022 | WHITE | POLLED | JSF42K

158A - 10 Units Conventional Semen

158B - 10 Units Conventional Semen

CONSIGNED BY: JUNGELS SHORTHORN FARM & SMITH FARMS

GCF JW 101J

*X4323728 | B | 01/06/2021 | RWM | POLLED | 101J

160A - 10 Units Conventional Semen

160B - 10 Units Conventional Semen

CONSIGNED BY: JUNGELS SHORTHORN FARM
*ALL PROCEEDS GO TO THE LUKE WALL BENEFIT FUND***PVF ROYALTY 7J**

*X4320321 | B | 02/01/2021 | RED | POLLED | 7J

162A - 10 Units Conventional Semen

162B - 10 Units Conventional Semen

CONSIGNED BY: JUNGELS SHORTHORN FARM

JSF JOE COOL 17K

*X4338022 | B | 02/14/2022 | ROAN | POLLED | 17K

163A - 10 Units Conventional Semen

163B - 10 Units Conventional Semen

CONSIGNED BY: JUNGELS SHORTHORN FARM & DUFFY FROEMKE

JSF 50K

*X4340035 | B | 02/26/2022 | ROAN | POLLED | 50K

165A - 10 Canes Conventional Semen

165B - 10 Canes Conventional Semen

CONSIGNED BY: JUNGELS SHORTHORN FARM & PROMISELAND
CATTLE COMPANY**JSF SPRINGSTEEN 183K**

X4340640 | B | 03/24/2022 | WHITE | POLLED | JSF183K

157A - 2 Units Sexed Heifer Semen

157B - 2 Units Sexed Heifer Semen

157C - 10 Units Conventional Semen

157D - 10 Units Conventional Semen

CONSIGNED BY: JUNGELS SHORTHORN FARM & SMITH FARMS

JSF 150K

X4340638 | B | 03/18/2022 | RED | POLLED | JSF150K

159A - 10 Units Conventional Semen

159B - 10 Units Conventional Semen

CONSIGNED BY: JUNGELS SHORTHORN FARM & KAFKA CATTLE CO.

BYLAND CASH 1R086

*X4323905 | B | 03/29/2021 | ROAN | POLLED | 1R086

161A - 10 Units Conventional Semen

161B - 10 Units Conventional Semen

CONSIGNED BY: JUNGELS SHORTHORN FARM

DEERHORN DURANGO 903G

X4297842 | B | 04/23/2019 | ROAN | POLLED | 903G

162A - 10 Units Conventional Semen

162B - 10 Units Conventional Semen

CONSIGNED BY: JUNGELS SHORTHORN FARM & DEERHORN FARMS

JSF MENDOZA 134K

*X4338167 | B | 03/14/2022 | ROAN | POLLED | 134K

164A - 10 Units Conventional Semen

164B - 10 Units Conventional Semen

CONSIGNED BY: JUNGELS SHORTHORN FARM & BRUHNS CATTLE

JSF FOREPLAY 168J

*X4324982 | B | 03/18/2021 | ROAN | POLLED | 168J

166A - 10 Canes Conventional Semen

166B - 10 Canes Conventional Semen

CONSIGNED BY: JUNGELS SHORTHORN FARM, MEREDITH LAND AND
CATTLE, & SHADY BROOK FARMS

JSF MANHATTAN 194J ET

X4325139 | B | 03/23/2021 | ROAN | POLLED | JSF194J

167A - 2 Units Sexed Heifer Semen
167B - 2 Units Sexed Heifer Semen
167C - 10 Units Conventional Semen
167D - 10 Units Conventional Semen

CONSIGNED BY: JUNGELS SHORTHORN FARM, BAR N CATTLE CO., &
PROMISELAND CATTLE CO.

JSF GUARANTEED 129L

*X4356545 | B | 03/14/2023 | RED | POLLED | JSF129L

170A - 10 Units Conventional Semen
170B - 10 Units Conventional Semen

CONSIGNED BY: JUNGELS SHORTHORN FARM & GLENFORD
SHORTHORNS

JSF HERITAGE 8L ET

*X4356371 | B | 02/07/2023 | RED | POLLED | JSF8L

172A - 3 Units Conventional Semen
172B - 3 Units Conventional Semen
172C - 3 Units Conventional Semen

CONSIGNED BY: PEARL VALLEY SHORTHORNS

ROYALLA ROCKSTAR K274

X4340608 | B | 08/06/2014 | ROAN | POLLED | 274K

174A - 2 Units Conventional Semen

CONSIGNED BY: BAR N CATTLE COMPANY

BAR N CONVICTION 011H

X4313290 | B | 05/07/2020 | ROAN | POLLED | 011H

176A - 10 Units Conventional Semen
176B - 10 Units Conventional Semen

CONSIGNED BY: BAR N CATTLE COMPANY

JSF BANK DRAFT 119L

*X4356538 | B | 03/13/2023 | ROAN | POLLED | JSF119L

169A - 10 Units Conventional Semen
169B - 10 Units Conventional Semen

CONSIGNED BY: JUNGELS SHORTHORN FARM, DEERHORN FARMS, &
BAR N CATTLE CO.

JSF NAMATH 14L

*X4356377 | B | 02/10/2023 | ROAN | POLLED | JSF14L

171A - 2 Units Sexed Heifer Semen
171B - 2 Units Sexed Heifer Semen
171C - 10 Units Conventional Semen
171D - 10 Units Conventional Semen

CONSIGNED BY: JUNGELS SHORTHORN FARM & CHEYENNE CATTLE
CO.

JSF MANTLE 140L

*X4356585 | B | 08/23/2021 | WHITE | POLLED | JSF140L

173A - 2 Units Sexed Heifer Semen
173B - 2 Units Sexed Heifer Semen
173C - 5 Units Conventional Semen
173C - 5 Units Conventional Semen
173D - 5 Units Conventional Semen

CONSIGNED BY: STANGL SHORTHORNS & JUNGELS SHORTHORN
FARM

BYLAND ELITE 2SD66

*X4342604 | B | 03/08/2022 | ROAN | POLLED | 2B66

175A - 5 Units Conventional Semen
175B - 5 Units Conventional Semen

CONSIGNED BY: BAR N CATTLE COMPANY

JDMC BIG SKY 15X

X4167752 | B | 02/11/2010 | WHITE | POLLED | 15X

177A - 10 Units Conventional Semen
177B - 10 Units Conventional Semen

CONSIGNED BY: BAR N CATTLE COMPANY

ATTENTION JUNIORS!

JSF is committed to the Junior Program and it's continued success. As a show of support, we will be coordinating travel and providing a truck and trailer for any Juniors in surrounding states that wish to attend but otherwise wouldn't due to the distance.
NEBRASKA 2025, SHORTHORN JUNIOR NATIONALS...HERE WE COME!

JUNE 20 - 27, 2025



Aegerter Marketing Services, Inc.
1250 Ridge Run
Seward, NE 68434

TRUCKING? WE GOT IT COVERED.

*We will deliver free of charge in the
Continental US & to Canadian Points of Entry.*



DURHAM NATION

SATURDAY, NOVEMBER 2, 2024 | 5:30 PM CDT