

LASH EASE™

Volume Building Fiber Mascara

How to Use: Make sure the fiber mascara is spread evenly on the wand before applying to your natural lashes. Start with the wand at the base of your eyelashes and move outwards towards the tips. Work your way across your lash line, focusing the application on the base to help hold the lift! Repeat until desired look is achieved!

Cleaning: To remove Lash Ease™ fiber mascara, simply clean your lashes with warm water and/or your regular eye makeup remover.

Beauty Tips:

- Use an eye curler before using Lash Ease™ fiber mascara to enhance your look!
- Apply multiple coats of Lash Ease™ fiber mascara to volumize your lashes even more!
- Coat both sides of your eyelashes for maximum volume!

For More Tips, Please Visit:
www.LashEaseTips.com

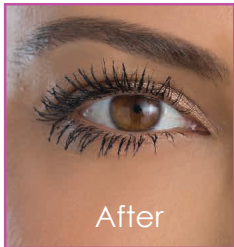
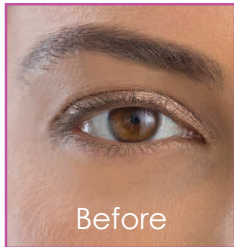

INGREDIENTS: WATER, POLYURETHANE-35, IRON OXIDES (CI 77499), ACRYLATES/ETHYL-HEXYL ACRYLATE COPOLYMER, DISILOXANE, ALCOHOL DENAT., PEG-100 STEARATE, COPERNICIA CERIFERA (CARNAUBA) WAX, GLYCERYL STEARATE SE, DIMETHICONE, EUPHORBIA CERIFERA (CANDELILLA) WAX, PROPYLENE GLYCOL, GLYCERIN, STEARETH-21, BAMBOO CHARCOAL, METHACRYLOYL ETHYL BETAINE/ACRYLATES COPOLYMER, TRIMETHYLSILOXYSILICATE, PVP, CELLULOSE, BUTYROSPERMUM PARKII (SHEA BUTTER), LEONTOPODIUM ALPINUM EXTRACT, MAGNESIUM STEARATE, ETHYLHEXYLGLYCERIN, HYDROXYACETOPHENONE, 1,2-HEXANEDIOL, SODIUM DEHYDROACETATE, PHENOXYETHANOL, SODIUM BENZOATE, POTASSIUM SORBATE, CITRIC ACID, DISODIUM EDTA, SODIUM HYALURONATE

For More Tips, Please Visit:
www.LashEaseTips.com