

PT-14000-ALPR4

KEY FEATURES

• LICENSE PLATE RECOGNITION

Embedded OCRALPR capabilities. Includes Vehicle features and description recognition

• AI VIDEO ANALYTICS

8 intelligent OCR modes powered by AI engine which filters objects to focus on human and vehicle detection

• 4X OPTICAL ZOOM

Zoom onto distant subjects while still maintaining clarity, delivering high quality video the entire zoom range

• UP TO 90FPS

Cameras catch images with no latency during high speed movement



LEARN MORE ABOUT THIS PRODUCT

Ultra Low Light

Able to deliver high detailed color images even in 0.005LUX low light environments without any supplemental lighting.

Smart IRII

Self adjusting Infrared high beam and low beam functionality suitable for all lighting conditions. Up to 180 Meters.

HLC

High Light Compensation. Improving image visibility under strong light sources.

IP67-Rated Resistance

Camera is built to withstand all weather conditions.

Local Storage Backup

Up to 1 Terabyte local storage for video and plate backup.

Integrated Cable Mgmt.

POE, Power, and Alarm block interface built into the base of the camera for neat installation.

120dB Super WDR

The cameras built in Super WDR produces quality images across all ranges of light level.

IK10-Vandal Proof

Camera withstands the highest rated impact testing using international standards.

Vehicle Recognition

- License Plate (Temporary and Obscured included)
- No Plate Vehicle Recognition
- Vehicle type (Motorcycle, Car, SUV, Truck, etc)
- Plate & Vehicle Color
- Model
- Region
- Direction of Travel

CREATE A SMART CITY

POWERED BY PACKETALK



Customize a mobile surveillance trailer

< Diesel-Powered Surveillance Trailer PT-RD6000



Add a LPR

Our License Plate Recognition is an AI-based license plate detection, recognition and search solution with an accuracy as high as 98%.



Deploy iSMART

The interactive Situational Monitoring Analysis Response Tool (iSMART) is a proven real-time situational awareness, problem solving, and resource management



CALL US

888-392-0457



EMAIL US

SALES@SILENT6.NET



VISIT OUR WEBSITE

WWW.SILENT6.NET

PT-14000-ALPR4

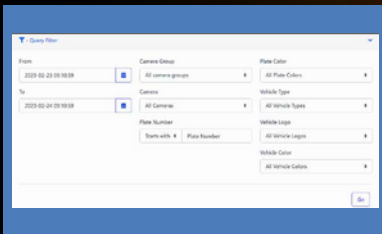

INAAP

Packetalk Interoperable National ALPR & Analysis Platform. Creates Interoperability across county and state lines for Plate recognition and vehicle exception reports. Equipped with API and third Party integration.

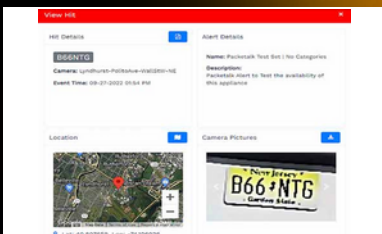

ALERT SYSTEM

The Alert system provides real time interactive Popup/Email notifications for users. Customizable Alert creation and fully integrated with NCIC/SCIC/ MVC databases.

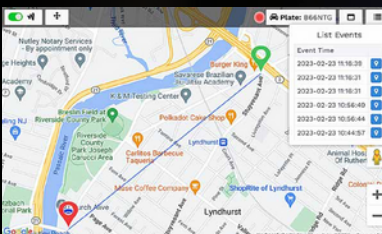

REAL TIME ACTIONABLE INTELLIGENCE

Built-in GPS location for real time tracking or historical alerts plotted on an interactive map.

SPECIFICATIONS

| CAMERA | |
|-------------------------|--|
| Image Sensor | 1/1.8" Progressive Scan CMOS |
| Min. Illumination | Color: 0.005Lux@F1.6 B/W: 0Lux with IR on |
| WDR Shutter | 120dB Super WDR |
| Distance | 1/100000s~1s |
| Time IR | 850nm (Default); 740nm (Optional) |
| Day/Night Mode | Day/Night/Auto/Customize/Schedule |
| S/N | >55dB |
| LENS | |
| Lens | 8~32mm, 4X Optical Zoom |
| Field of View | ZoH44°~H13°/D51°~D15°/V25° ~V7° |
| Focus Control | Auto/Manual |
| Iris Control | Auto |
| LPR | |
| Max. Vehicle Speed | 125 MPH |
| Recognition Accuracy | >98% |
| Smart Traffic Detection | License Plate Recognition, Plate Type Recognition, Plate Color Recognition, Vehicle Type Classification, Vehicle Color Recognition, Vehicle Direction Detection, Speed Detection, Traffic Flow Detection |
| VIDEO | |
| Max. Image Resolution | 2688x1520 |
| INTERFACE | |
| Ethernet | 1*RJ45 10M/100M Ethernet Port |
| Audio I/O | 1/1 |
| Alarm I/O | 1/1 (Integrated Cable Version) 2/2 (Cable Out Version) |
| NETWORK | |
| Network Storage | NAS(Support NFS, SMB/CIFS), ANR |
| Protocol | IPv4/IPv6, ARP, TCP, UDP, RTP, RTSP, RTMP, HTTP, HTTPS, DNS, DDNS, DHCP, FTP, NTP, SMTP, SNMP, UPnP, Bonjour, SIP, PPPoE, VLAN, 802.1x, QoS, IGMP, ICMP, SSL |
| SYSTEM | |
| Storage | Support microSD/SDHC/SDXC Card Local Storage, up to 1TB, smart recording automatic |
| Advanced Function | BLC, HLC, 2D DNR, 3D DNR, Defog, AWB, IP Address Filtering, AGC, Anti-flicker, Corridor Mode, Deblur, Watermark |

| SYSTEM (CON'T) | |
|----------------------|--|
| Event Trigger | Black/White List, Motion Detection, Network Disconnection, External Input, Audio Alarm, etc. |
| Event Action | FTP Upload, SMTP Upload, SD Card Record, External Output, SIP Phone, HTTP Notification, etc. |
| System Compatibility | API, HTTP, TCP, ONVIF Profile G & M & S & T |
| GENERAL | |
| Working Temp. | -40°C~60°C |
| Working Humidity | 5~90% (Non-condensing) |
| Power Supply | PoE (802.3at) / DC 12V±10% |
| Power Consumption | 8W MAX 13W MAX (with IR on) |
| Weather Poof | Up to IP67-rated for Weather-resistant performance |
| Housing | Vandal-proof IK10-rated Metal Housing |
| Surge Protection | 4KV |
| Weight | 1623g |
| Dimensions | 320mm x 134mm x 171mm |

GET IN TOUCH
CONTACT US

T (888)392-0457

E sales@silent6.net

SILENT6.NET