

THE  
RICHWAY  
GROUP

RICHWAY & FUJI BIO INC.  
SHAOXING RICHWAY TRADING CO., LTD.  
RICHWAY EUROPE B.V.  
RICHWAY & LIFE JAPAN CORPORATION  
R & L CORPORATION



ORGONE  
BIOMAT™



*UNIQUE INNOVATION IN BIO TECHNOLOGY*

**SHARE THE WARMTH**  
**SHARE THE COMFORT**  
**SHARE THE LOVE**

**RICHWAY & FUJI BIO INC.** 1314 SOUTH KING STREET SUITE 520, HONOLULU, HI 96814 USA  
TEL: 808-589-2800 TOLL-FREE: 855-338-6410 FAX: 808-597-1651 [www.richwayandfujibio.com](http://www.richwayandfujibio.com)



CONGRATULATIONS!  
**RICHWAY**  
20<sup>TH</sup> ANNIVERSARY



**When the Richway story first began in 1997,**

we knew we had an amazing, life-changing product to share with the world. Never would we have anticipated the way the world would embrace the Biomat®, and the positive impacts the Biomat® continues to have on users to this very day. Over the years, we have heard the amazing stories from hundreds of thousands of Biomat® users all around the world. Some use it for a few minutes, others for hours, but many people have a difficult time sleeping on the Biomat®. Several years ago, we set out to rectify this very issue.

As technology has advanced, so has our research and development. These progressions have led to many discoveries, resulting in patents in technologies exclusive to our very own Biomat®. Through these discoveries, we are now on a path to revolutionize the way people sleep and recuperate at home.

Our latest creation, the Orgone Biomat™ will provide you with all of the benefits of the Biomat® but on a soft and luxurious bedding product. Now, every night you can enjoy deep, healing sleep and wake up refreshed and renewed.

The Orgone Biomat™ is made with the same cutting edge technology, engineering, and methodology as the original Biomat®. We know you expect the best, so each Orgone Biomat™ is made with the finest materials, to assure quality and performance.

Thank you for your continued interest,

**RICHWAY & FUJI BIO INC.**



LIFE WITH AN  
**ORGONE**  
**BIOMAT™**

After 20 years of research and development, we have designed a holistic concept for sleep that has never been done before.

**RICHWAY & FUJI BIO INC.**



# RICHWAY

LIFE WITH AN ORGONE BIOMAT™

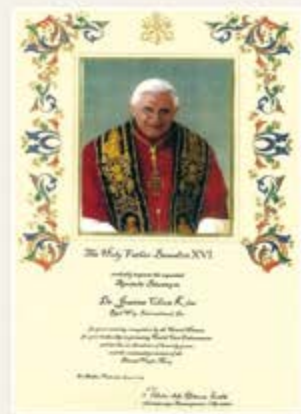

**Pope Benedict XVI's blessing for Richway's contribution to health care enhancement.**

"The Holy Father Benedict XVI cordially imparts the Apostolic Blessing to Dr. Jeanna Chun Kim, Richway International, Inc., for your receiving recognition by the United Nations, for your leadership in promoting Health Care Enhancement and invokes an abundance of heavenly graces and the continued protection of the Blessed Virgin Mary."

May 6, 2009, The Vatican



**The United Nations Association Citation of Special Merit**

Dr. Jeanna Chun Kim, C.E.O.  
Richway International, Inc.

"In recognition of her outstanding contributions, dedication in promoting people's health. She has also demonstrated strong leadership and commitments to Primary Health Care Enhancement for the benefit of the needy people and the society at large. In witness thereof in recognition whereof, I have hereunto put my hand and affixed the Official Seal of the United Nations Association, on the 16th of June, 2009, in Jakarta, Indonesia."

Prof. Kernal Roemawi MD, Ph.D.



**Recognition from Prince Fushimi of the Japanese Cultural Agency**

Richway Japan received an award from Prince Fushimi of the Japanese Cultural Agency for its contribution to promoting health care for the Japanese people.



**Richway CEO Jeanna Kim and the Queen of Malaysia**

The Malaysian Royal Family uses the Biomat.



**Richway's invitation by the U.S. White House**

In 2006, Richway was recognized as an excellent company by the President of the United States and the founder was invited to the White House for a dinner party hosted by President Bush.

## Dear Richway family,

Since 1997, when we first embarked in helping others achieve wellness and prosperity, thousands have joined our movement. We have truly built an energetic global community. We continue to grow every year through the dedication, teamwork, and passion of our Independent Sales Associates.

Our products continue to reflect the scientific advancements of today. We stand out because of the quality and innovation instilled within our one-of-a-kind product selection. With our exclusive patented developments, we are now encroaching into the field of sleep science. We believe sleep to be one of the essential aspects of attaining greater health, and our wish is for everyone to achieve optimal rest to heal.

On behalf of our family, I welcome you aboard!

Warmest regards,

**Jeanna Kim C.E.O.**  
Richway & Fuji Bio Inc.



ORGONE BIOMAT™

## BIOMAT AROMA STAND™

The Biomat Aroma Stand™ provides the soothing scent of lavender to help you fall asleep and wake up feeling refreshed.



BIOMAT AROMA STAND \*Sold separately LAVENDER OIL \*Sold separately

ORGONE BIOMAT™

## UNIQUE INNOVATION IN BIO TECHNOLOGY

### The Orgone Biomat™'s 17 layers consist of:

- 1 Microfiber cover (top)
- 2 Hiranya cotton cover layer
- 3 Waterproof layer
- 4 Bio Clay memory foam layer
- 5 Amethyst fabric for natural infrared
- 6 TOCA™ layer for natural negative ions
- 7 Nano Copper fabric layer for electromagnetic interception
- 8 Peach and Grape Seed fiber layer for heat preservation
- 9 Carbon Fiber layer for electromagnetic interception
- 10 Copper fabric layer for electromagnetic interception
- 11 Thermal preservation layer  
Silicon and Teflon reverse currency heating layer with EMF interception
- 12 Nonwoven fabric layer
- 13 Aluminum layer for reflection of infrared rays  
Nonwoven fabric layer for heat preservation
- 14 Bio Clay memory foam layer
- 15 Thermal protection layer
- 16 Hiranya cotton cover layer
- 17 Microfiber cover (bottom)

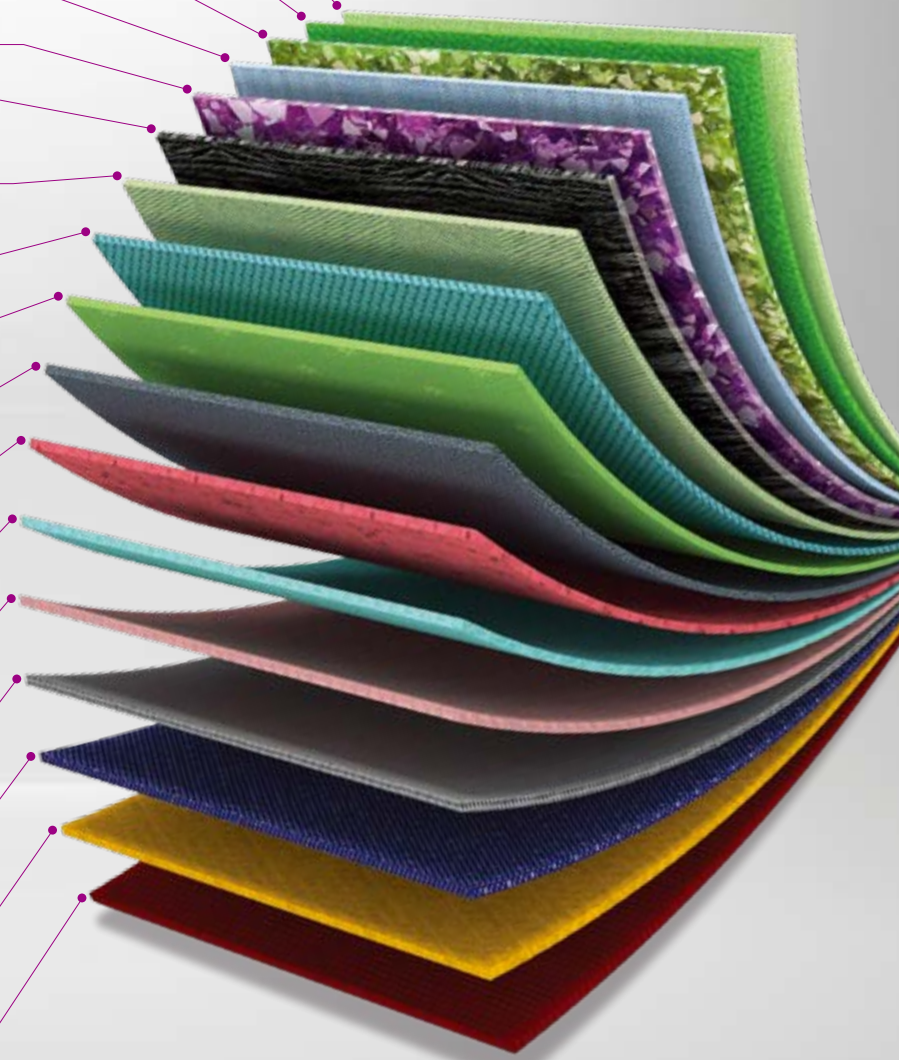



# ORGONE BIOMAT™ SAFETY SYSTEM

## CONTROLLER FEATURES

### SOFT TOUCH POWER SWITCH AND TEMPERATURE/TIMER CONTROL

The Orgone Biomat™ 7000mx's control system has many useful functions for setting the temperature, timer, and it even has the most advanced I.C. chip to reduce electromagnetic waves.



**F.I.R. Indicator (Far Infrared Ray)**  
This light indicates when far infrared rays are electrically produced. This light will come on when you first set the Orgone Biomat™'s temperature. Once the Orgone Biomat™ has reached the set temperature, this light will turn off and the E.D.N.I. light will begin to flash.

**Alarm Light**  
This light will appear if there is any malfunction. If so, check connections to ensure they are secure. Contact the dealer if you are experiencing any issues.

**E.M.F. Interception Light**  
This lights up to indicate the active reduction of harmful electromagnetic waves.

**Temperature Up**

**Temperature Down**

**Timer Control**  
This indicates the usage time before the Orgone Biomat™ turns off. Pressing the button will change the timer setting.

**Soft Touch Power Switch**

**Temperature Indicator (Fahrenheit)**

**Temperature Indicator (Celsius)**



LIFE WITH AN ORGONE BIOMAT™

## SHARE THE WARMTH

Over the last 20 years, the Biomat® has been the leading therapeutic grade far-infrared mat highly regarded by health care professionals, fitness coaches and wellness advocates worldwide. The Biomat® holistically combines the latest technology so you can manage your pain and heal at home. The Orgone Biomat™ creates the perfect space for restful and restorative sleep.





LIFE WITH AN ORGONE BIOMAT™

## SHARE THE COMFORT

The Orgone Biomat™ uses the same technology as the Biomat® but is designed to be placed directly on top of your Queen or King sized bed to help you get the sleep you need. It is comfortable, light weight and easy to clean.





LIFE WITH AN ORGONE BIOMAT™

## SHARE THE LOVE

The way we attain sleep has not changed in thousands of years. Our newest creation, the Orgone Biomat™, is symbolic of our latest progressions in our study of sleep.







---

## LIFE WITH AN **ORGONE BIOMAT™**

---

The Orgone Biomat™ is a significant paradigm shift in sleep science and will vastly improve the way humans sleep. The entire family can benefit from this groundbreaking product.



---

## LIFE WITH AN **ORGONE BIOMAT™**

---

Each Orgone Biomat™ contains natural amethyst gemstone fabric. The amethyst fabric is distributed across the top layer, evenly distributing infrared energy to your body. Gemstones have been used for their therapeutic effects for thousands of years.





LIFE WITH AN ORGONE BIOMAT™

## ORGONE BIOMAT™ COVER MICROFIBER

### MICROFIBER

The Orgone Biomat™ is exceptionally smooth and soft. The outer layer of microfiber is easy to clean and is impervious to dust mites. Our microfiber has been tested against Staphylococcus aureus and Klebsiella pneumonia and has been shown to inhibit their growth.

### BIO CLAY MEMORY FOAM

For added cushioning, we have added our exclusive Bio Clay Memory Foam within the Orgone Biomat™. This special foam contains ochre, which has anti-microbial enzymes that do not promote the growth of bacteria. It evenly distributes your weight and provides superior back support.



### ANTIBACTERIAL TEST

Bacteria used for the test:

	Staphylococcus aureus	Klebsiella pneumoniae
BEFORE		
AFTER		

LIFE WITH AN ORGONE BIOMAT™

## ORGONE BIOMAT™ THE POWER OF AMETHYST

Amethyst's powers are steeped in tradition and is a great emitter of infrared rays.

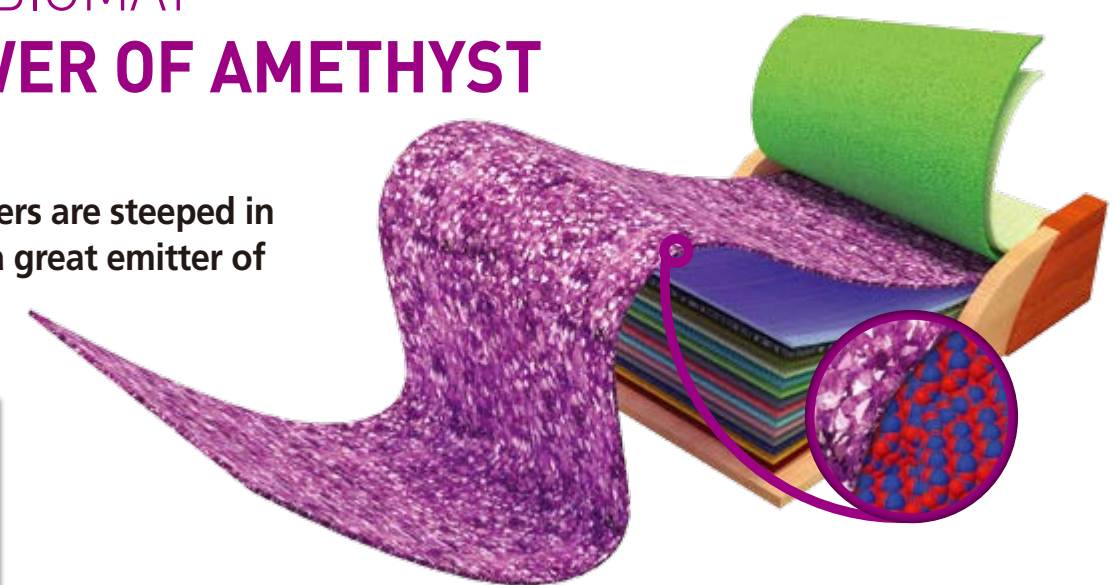

### AMETHYST FABRIC LAYER

Within the Orgone Biomat™, we have used the latest microencapsulation technology to infuse amethyst within our unique amethyst fabric. This allows for the same far infrared ray output that you are familiar with in the original Biomat® but in a lighter, softer presentation.





LIFE WITH AN ORGONE BIOMAT™

### **TOCATM LAYER**

Our patented TOCATM fabric will help you relax and enjoy your time on the Orgone Biomat™. The TOCATM fabric is specially formulated with powered tourmaline and monazite. This special layer emits negative ions as well as far infrared energy. The high output of negative ions from the Orgone Biomat™ creates the optimal conditions for sleeping – similar to the conditions found in our natural environment.

### **NANO COPPER FABRIC LAYER**

The Nano Copper fabric offers exceptional protection from harmful EMFs. The Orgone Biomat™ contains 3 layers which work to protect the user from the electromagnetic field (EMF) generated from the mat. For those with EMF sensitivity, the Orgone Biomat™ contains special layers of fabric and an EMF Interceptor to effectively reduce electromagnetic waves. The Nano Copper, Copper and Carbon fiber layers work behind the scenes to reduce electromagnetic waves.

### **PEACH AND GRAPE SEED FIBER LAYER**

Our original Peach and Grape Seed Fiber layer amplifies the far infrared rays emitted from the Orgone Biomat™.



**KING ORGONE BIOMAT™**

**Includes: Orgone Biomat, Controller, Bag**

**Orgone Biomat King Size** 1800 x 2000 mm / 70.87" x 78.76"  
**Net Weight** 20 kg / 44.09 lbs. without controller  
**Electric Consumption** 360 W  
**Voltage** AC 120  
**Performance** Temperature 35-70°C / 95-158°F



**AMETHYST QUEEN BIOMAT®**

**Includes: Biomat, Controller, Cotton Pad, Bag**

**Amethyst Queen Size** 1400 x 2000 mm / 55.12" x 78.76"  
**Net Weight** 27 kg / 59.52 lbs. without controller  
**Electric Consumption** 360 W / AC  
**Voltage** AC 120  
**Performance** Temperature 35-70°C / 95-158°F  
**Amethyst Size** 3 mm - 5 mm  
**Weight** 15 kg / 33.06 lbs.  
**Amethyst Color** Natural, Violet, Clear  
**Cut & Shape** Tumbled  
**Polariscope Test** D.R.  
**Refractive Index** 1.544-1.553



**QUEEN ORGONE BIOMAT™**

**Includes: Orgone Biomat, Controller, Bag**

**Orgone Biomat Queen Size** 1500 x 2000 mm / 59.05" x 78.76"  
**Net Weight** 15 kg / 33.06 lbs. without controller  
**Electric Consumption** 360 W  
**Voltage** AC 120  
**Performance** Temperature 35-70°C / 95-158°F



**AMETHYST BIOMAT® PROFESSIONAL**

**Includes: Biomat, Controller, Cotton Pad, Carry Case**

**Amethyst BMP Size** 700 x 1850 mm / 27.56" x 72.84"  
**Net Weight** 11 kg / 24.25 lbs. without controller  
**Electric Consumption** 180 W  
**Voltage** AC 120  
**Performance** Temperature 35-70°C / 95-158°F  
**Amethyst Size** 3 mm - 5 mm  
**Amethyst Weight** 7.5 kg / 16.53 lbs.  
**Amethyst Color** Natural, Violet, Clear  
**Cut & Shape** Tumbled  
**Polariscope Test** D.R.  
**Refractive Index** 1.544-1.553



**ORGONE BIOMAT™ HIRANYA SHEET**

**Includes: Orgone Biomat Hiranya Sheet**

**King Size** 1800 x 2000 mm / 70.87" x 78.76"  
**Net Weight** 1.2 kg / 2.64 lbs.  
**Queen Size** 1500 x 2000 mm / 59.05" x 78.76"  
**Net Weight** 0.92 kg / 2.02 lbs.

**Orgone Biomat Hiranya Sheet**

100% Cotton  
 Antibacterial, antifungal and deodorization treated, allergy safe

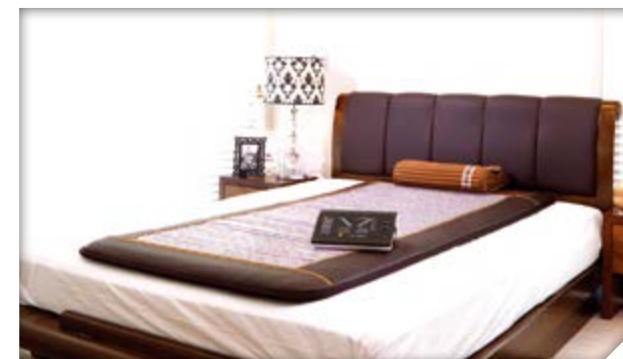

**AMETHYST SINGLE BIOMAT®**

**Includes: Biomat, Controller, Cotton Pad, Bag**

**Amethyst Single Size** 1000 x 2000 mm / 39.38" x 78.76"  
**Net Weight** 17 kg / 37.47 lbs. without controller  
**Electric Consumption** 180 W  
**Voltage** AC 120  
**Performance** Temperature 35-70°C / 95-158°F  
**Amethyst Size** 3 mm - 5 mm  
**Amethyst Weight** 9 kg / 19.84 lbs.  
**Amethyst Color** Natural, Violet, Clear  
**Cut & Shape** Tumbled  
**Polariscope Test** D.R.  
**Refractive Index** 1.544-1.553



**AMETHYST KING BIOMAT®**

**Includes: Biomat, Controller, Cotton Pad, Bag**

**Amethyst King Size** 1800 x 2000 mm / 70.87" x 78.76"  
**Net Weight** 33 kg / 72.75 lbs. without controller  
**Electric Consumption** 360 W / AC  
**Voltage** AC 120  
**Performance** Temperature 35-70°C / 95-158°F  
**Amethyst Size** 3 mm - 5 mm  
**Weight** 17.5 kg / 38.58 lbs.  
**Amethyst Color** Natural, Violet, Clear  
**Cut & Shape** Tumbled  
**Polariscope Test** D.R.  
**Refractive Index** 1.544-1.553



**AMETHYST & TOURMALINE MINI BIOMAT®**

**Includes: Biomat, Controller, Cotton Pad, Carry Case**

**Amethyst Mini Size** 500 x 850 mm / 19.69" x 33.47"  
**Net Weight** 3.6 kg / 7.93 lbs. without controller  
**Electric Consumption / Voltage** 100 W / AC 120  
**Performance (Temperature)** 120V: 40-70°C / 104-158°F  
 220V: 30-70°C / 86-158°F  
**Amethyst Size / Weight** 3 mm - 5 mm / 1.2 kg (2.64 lbs.)  
**Amethyst Color** Natural, Violet, Clear  
**Tourmaline Size / Weight** 3 mm - 5 mm / 1.2 kg (2.64 lbs.)  
**Tourmaline Color** Black  
**Cut & Shape** Tumbled  
**Polariscope Test** D.R.  
**Refractive Index** 1.544-1.553



### QUANTUM ENERGY PAD®

Includes: Quantum Energy Pad®

<b>Size</b>	<b>Pro</b> 700 x 1850 mm / 27.56" x 72.84"
	<b>Single</b> 1000 x 2000 mm / 39.38" x 78.76"
	<b>Queen</b> 1500 x 2000 mm / 59.05" x 78.76"
	<b>King</b> 1800 x 2000 mm / 70.87" x 78.76"
<b>Cover Cushion</b>	Microfiber Fabric, 100% Polyester Bio Clay Memory Foam

The new and improved Quantum Energy Pad® is designed to bring additional comfort to Biomat users. The fabric is soft, smooth and easy to clean. Our special Bio Clay memory foam evenly distributes your weight and contains ochre, which has anti-microbial enzymes that do not promote the growth of bacteria.



### AMETHYST & TOURMALINE PILLOW

Includes: Memory Foam Pillow, Amethyst & Tourmaline Cover, Cotton Cover

<b>Pillow Size</b>	485 x 300 x 105 mm / 19.09" x 11.81" x 4.13"
<b>Net Weight</b>	2.5 kg / 5.51 lbs.
<b>Amethyst Size / Weight</b>	3 mm - 5 mm / 0.6 kg (1.32 lbs.)
<b>Amethyst Color</b>	Natural, Violet, Clear
<b>Tourmaline Size / Weight</b>	3 mm - 5 mm / 0.6 kg (1.32 lbs.)
<b>Tourmaline Color</b>	Black

### Elastic Polyurethane Memory Foam Pillow

Tourmaline has a complex chemical composition, abundant in boron and aluminum silicate minerals of variable composition. Tourmaline comes in a wide range of colors, depending on its mineral composition.



### BIOBELT™ 7000MX

Includes: Biobelt, Controller

<b>Biobelt Size</b>	<b>Reg</b> 127 x 1400 mm / 5" x 55.11"
	<b>XL</b> 127 x 1600 mm / 5" x 62.99"
<b>Infrared Ray Heating Part</b>	460 x 210 mm / 18.11" x 8.26"
<b>Net Weight</b>	<b>Reg</b> 1.1 kg / 2.31 lbs. without controller
	<b>XL</b> 1.2 kg / 2.57 lbs. without controller
	<b>Heating Part</b> 0.77 kg / 1.69 lbs.
<b>Electric Consumption</b>	50 W
<b>Voltage</b>	AC 120(50/60Hz)
<b>Performance</b>	Temperature 35-65°C / 95-149°F



### ALKAL-LIFE™ 7000sL

Includes: Alkal-Life 7000sL

Accessories: 7000sL Filter, S-Filter, Cleaning Filter

<b>Size</b>	240 x 140 x 360 mm / 9.44" x 5.51" x 14.17"
<b>Net Weight</b>	5.5 kg / 12.12 lbs.
<b>Performance</b>	pH Calibration System & Water Ionizer. High O.R.P (Oxidation Reduction Potential) -838 High pH 10.5 Soft Touch Performance System Self-Diagnostic to Automatically Alert 5 Platinum Pins for Smaller Water Clusters and Higher Ionization



### DETOXI™ SALT

Includes: Detoxi Salt, 2 Sample Bottles (9g), Spoon

<b>Net Weight</b>	<b>1 Bottle</b> 230 g / 0.5 lbs
	<b>3 Bottles</b> 690 g / 1.5 lbs

### Superior Quality Ionized Bamboo Salt

Natural sun-dried sea salt is heated 9 times at 3,000°F resulting in salt that is relatively free from impurities. Detoxi has high levels of phosphorus, zinc, and ionized hydrogen. A study by the Pusan National University concluded that bamboo salt heated 9 times is different than ordinary salt and has alkaline properties.



### BIOMAT AROMA STAND™

Includes: Aroma Stand, Lavender Oil (30 ml)

<b>Size</b>	340 x 340 x 825 mm 13.38" x 13.38" x 32.48"
<b>Net Weight</b>	2.5 kg / 5.51 lbs.

The Biomat Aroma Stand™ provides the soothing scent of lavender to help you fall asleep and wake up feeling refreshed.

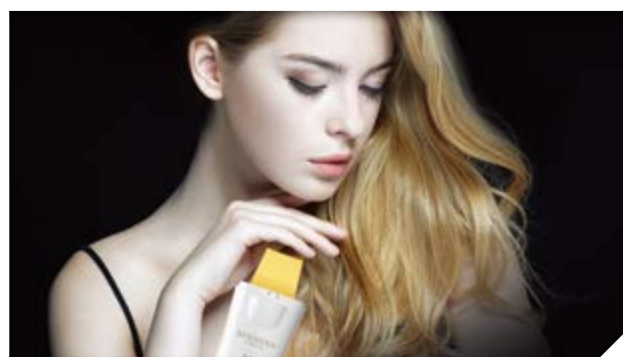

### REJUVENA™ PREMIUM

Includes: Rejuvena Main Unit, Spray Bottle, USB Cable (for charging)

<b>Size</b>	170 X 52 X 15.5 mm / 6.69" x 2.04" x 0.61"
<b>Net Weight</b>	90g / 0.19 lbs
<b>Voltage</b>	DC 5V
<b>Battery</b>	3.7V / 450mAh Li-polymer
<b>Charging Time</b>	About 60 min
<b>Use Time</b>	About 25 min
<b>Material</b>	ABS, PC, etc.



### LAVENDER OIL FOR AROMA STAND

Includes: Lavender Oil (30 ml)

Net wt. 30 ml / 1.01 fl oz

Since ancient times, lavender has been used in cooking, perfumes, and for bathing. Due to its distinctly calming scent, lavender is most commonly used in aromatherapy for relaxation. Obtained through distillation of the lavender flower, lavender oil provides the aroma of lavender in its purest form. Add a few drops of lavender oil to the Biomat Aroma Stand™ to induce a greater state of relaxation while using the Biomat® or Orgone Biomat™.

These statements have not been evaluated by the Food and Drug Administration. These products are not intended to diagnose, treat, cure or prevent any disease. Specific medical advice should be obtained from a licensed health care practitioner.

Now,  
sleep will change forever!

RICHWAY ORGONE BIOMAT™



THE  
RICHWAY  
GROUP

**RICHWAY & FUJI BIO INC.** 1314 SOUTH KING STREET SUITE 520, HONOLULU, HI 96814 USA  
TEL: +1-808-589-2800 TOLL-FREE: +1-855-338-6410 FAX: +1-808-597-1651 WWW.RICHWAYANDFUJIBIO.COM  
**SHAOXING RICHWAY TRADING CO., LTD.** ROOM 2703, ZHONGYANG BUILDING, YUMIN ROAD, KEQIAO DISTRICT, SHAOXING, ZHEJIANG, CHINA 312000 TEL: +86-575-8110-1350 FAX: +86-575-8110-1370  
**RICHWAY EUROPE B.V.** BEECHAVENUE 54-80, 1119 PW SCHIPHOL-RIJK, NETHERLANDS TEL: +31-(0)20-658-6231 / +31-(0)20-303-3411 (INTERNATIONAL USE) FAX: +31-(0)20-658-6142  
**RICHWAY & LIFE JAPAN CORPORATION** 2-6-41 NAKAHATA, ONOJO-SHI, FUKUOKA, JAPAN 816-0921 TEL: +81-92-575-1004 FAX: +81-92-575-1006  
**R & L CORPORATION** 11F, ACE GWANGMYEONG TOWER B, 108 HAAN-RO, GWANGMYEONG-SI, GYEONGGI-DO, KOREA 14319 TEL: +82-2-6112-7700 WWW.RICHWAYKOREA.COM  
CANADA, ENGLAND, AUSTRALIA, NORWAY, FRANCE, GERMANY, SWEDEN, RUSSIA, UKRAINE, CZECH REPUBLIC, BRAZIL, COLOMBIA, INDONESIA, HONG KONG, TAIWAN

| A RICHWAY PRODUCT |  |