

**SAMPLE INFO**

Sample Matrix: Gummy  
 Product: SOUL -N- SCIENCE  
 Flavor: Blue Raspberry  
 Strain: Psilocybe cubensis 'Golden Teacher & MVP'  
 Sample ID: SNS.1.GTMVP.VEGAN.BR.GUM.051326

**CERTIFICATE OF ANALYSIS**

CLIENT INFO  
 SOUL -N- SCIENCE



**SOUL -N- SCIENCE 1 mg Vegan Blue Raspberry Gummies**

**PRODUCT INFORMATION**

Serving Size	Average Serving Weight	Servings per Package	Average Net Weight
1 Gummy	5.780 g	30	173.4 g

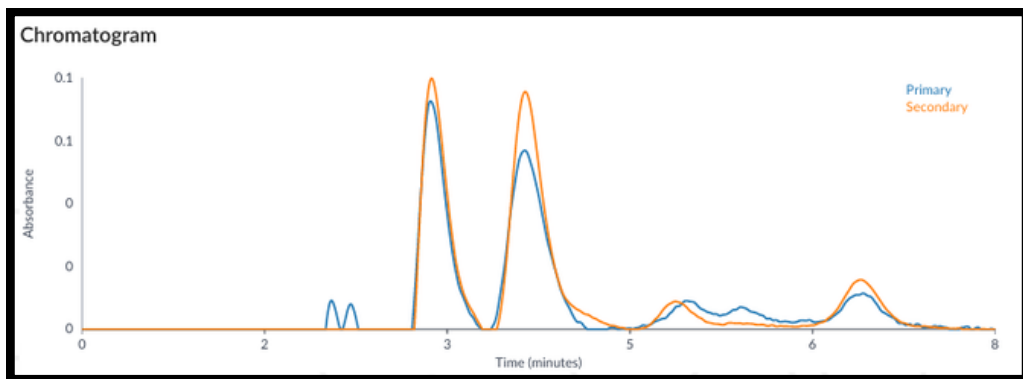

**POTENCY RESULTS**

Analyte	%	mg per Serving	mg per Package	LOQ
Psilocybin	0.014%	0.81 mg	24.28 mg	0.0058%
Psilocin	0.005%	0.29 mg	8.67 mg	0.0049%
4-AcO-DMT (Synthetic)	ND	ND	ND	0.058%
Total Psychedelic Tryptamines	0.019%	1.10 mg	32.95 mg	-
<b>Total Psilocin</b>	<b>0.015%</b>	<b>0.87 mg</b>	<b>26.12 mg</b>	-

ND = Non-Detect (below LOQ)  
 NA = Not Analyzed  
 LOQ = Limit of Quantification  
 Total Psychedelic Tryptamines = Psilocybin + Psilocin  
 Total Psilocin = (Psilocybin \* 0.719) + Psilocin

Data reviewed and approved by:

*Noah Novello*  
 Noah Novello  
 Founder, Lead Scientist

05/21/2026  
 Date



Scan for Authenticity

These results relate only to the sample included on this report. Friday Ventures LLC makes no claim as to the efficacy, safety, or risks associated with any detected or non-detected level of any compounds reported herein. This report is for informational purpose only and should not be used to diagnose, treat, or prevent any disease. Client acknowledges that they are over the age of 21 and the Natural Medicine or Natural Medicine Product provided for analysis is intended for personal use. Friday Ventures LLC is not licensed by the state of Colorado to conduct testing nor is a licensed facilitator pursuant to article 170 of title 12.

SAMPLE INFO

Sample Matrix: Gummy  
 Product: SOUL -N- SCIENCE  
 Flavor: Blue Raspberry  
 Strain: Psilocybe cubensis 'Golden Teacher & MVP'  
 Sample ID: SNS.1.GTMVP.VEGAN.BR.GUM.051326

**CERTIFICATE OF ANALYSIS**



CLIENT INFO  
 SOUL -N- SCIENCE

**DOSING CHART**

Total Psilocin (mg)	Dose Size	Servings	Packages
0.25 mg	Sensitive Micro	0.3	0.01
0.5 mg	Light Micro	0.6	0.02
1 mg	Micro	1.1	0.04
1.5 mg	Micro +	1.7	0.06
3 mg	Social	3.4	0.1
5 mg	Light	5.7	0.2
10 mg	Small	11.5	0.4
20 mg	Medium	23.0	0.8
25 mg	Therapeutic	28.7	1.0
30 mg	Large	34.5	1.1
40 mg	Heavy	45.9	1.5
50 mg	Mystical	57.4	1.9

\*Sensitivity to psychedelics may vary based on individual weight, body chemistry, tolerance, history, stomach content, mindset, environment and/or medication.

**PROCESSING INFORMATION**

Method	Instrument	Instrument Temperature	Sample Received	Sample Size
LightLab HPLC	LightLab 3 PSY - HPLC	27.6 °C	05/20/2026	1 Package

ND = Non-Detect (below LOQ)  
 NA = Not Analyzed  
 LOQ = Limit of Quantification  
 Total Psychedelic Tryptamines = Psilocybin + Psilocin  
 Total Psilocin = (Psilocybin \* 0.719) + Psilocin

Data reviewed and approved by:

  
 Noah Novello  
 Founder, Lead Scientist

05/21/2026  
 Date



Scan for Authenticity

These results relate only to the sample included on this report. Friday Ventures LLC makes no claim as to the efficacy, safety, or risks associated with any detected or non-detected level of any compounds reported herein. This report is for informational purpose only and should not be used to diagnose, treat, or prevent any disease. Client acknowledges that they are over the age of 21 and the Natural Medicine or Natural Medicine Product provided for analysis is intended for personal use. Friday Ventures LLC is not licensed by the state of Colorado to conduct testing nor is a licensed facilitator pursuant to article 170 of title 12.