

SAMPLE INFO
 Sample Matrix: Gummy
 Product: SOUL -N- SCIENCE
 Flavor: Strawberry Kiwi
 Strains: Lucid Gates & Gorilla Wizard
 Sample ID: SNS.1.TF.VEGAN.SK.GUM.041526

CERTIFICATE OF ANALYSIS

CLIENT INFO
 SOUL -N- SCIENCE



SOUL -N- SCIENCE 1 mg Vegan Strawberry Kiwi Gummies

PRODUCT INFORMATION

Serving Size	Average Serving Weight	Servings per Package	Average Net Weight
1 Gummy	5.816 g	30	174.485 g

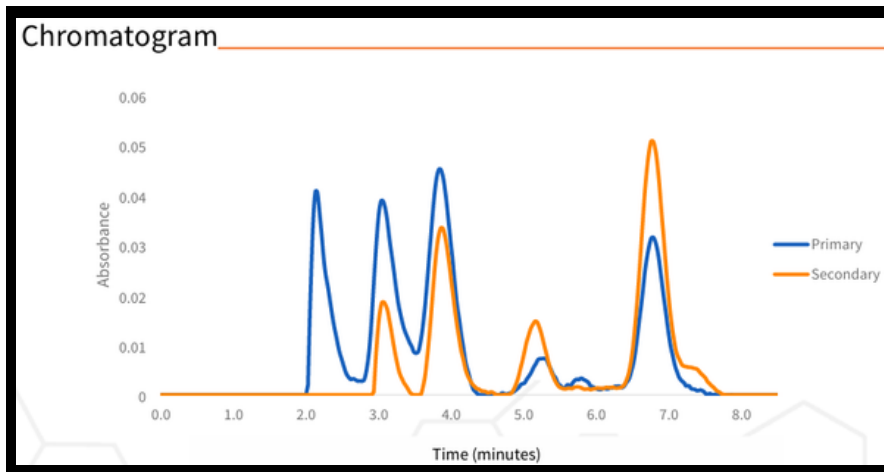

POTENCY RESULTS

Analyte	%	mg per Serving	mg per Package	LOQ
Psilocybin	0.0072%	0.42 mg	12.56 mg	0.0061%
Psilocin	0.0130%	0.76 mg	22.68 mg	0.0051%
4-AcO-DMT (Synthetic)	ND	ND	ND	0.061%
Total Psychedelic Tryptamines	0.0202%	1.17 mg	35.25 mg	-
Total Psilocin	0.0182%	1.06 mg	31.72 mg	-

ND = Non-Detect (below LOQ)
 NA = Not Analyzed
 LOQ = Limit of Quantification
 Total Psychedelic Tryptamines = Psilocybin + Psilocin
 Total Psilocin = (Psilocybin * 0.719) + Psilocin

Data reviewed and approved by:

 Noah Novello
 Founder, Lead Scientist
 Date: 04/28/2026

 Scan for Authenticity

These results relate only to the sample included on this report. Friday Ventures LLC makes no claim as to the efficacy, safety, or risks associated with any detected or non-detected level of any compounds reported herein. This report is for informational purpose only and should not be used to diagnose, treat, or prevent any disease. Client acknowledges that they are over the age of 21 and the Natural Medicine or Natural Medicine Product provided for analysis is intended for personal use. Friday Ventures LLC is not licensed by the state of Colorado to conduct testing nor is a licensed facilitator pursuant to article 170 of title 12.

SAMPLE INFO

Sample Matrix: Gummy
Product: SOUL -N- SCIENCE
Flavor: Strawberry Kiwi
Strains: Lucid Gates & Gorilla Wizard
Sample ID: SNS.1.TF.VEGAN.SK.GUM.041526

CERTIFICATE OF ANALYSIS

CLIENT INFO

SOUL -N- SCIENCE



DOSING CHART

Total Psilocin (mg)	Dose Size	Servings	Packages
0.25 mg	Sensitive Micro	0.2	0.01
0.5 mg	Light Micro	0.5	0.02
1 mg	Micro	0.9	0.03
1.5 mg	Micro +	1.4	0.05
3 mg	Social	2.8	0.09
5 mg	Light	4.7	0.2
10 mg	Small	9.5	0.3
20 mg	Medium	18.9	0.6
25 mg	Therapeutic	23.6	0.8
30 mg	Large	28.4	0.9
40 mg	Heavy	37.8	1.3
50 mg	Mystical	47.3	1.6

*Sensitivity to psychedelics may vary based on individual weight, body chemistry, tolerance, history, stomach content, mindset, environment and/or medication.

PROCESSING INFORMATION

Method	Instrument	Instrument Temperature	Sample Received	Sample Size
LightLab HPLC	LightLab 3 PSY - HPLC	26.4 °C	04/23/2026	1 Package

ND = Non-Detect (below LOQ)
NA = Not Analyzed
LOQ = Limit of Quantification
Total Psychedelic Tryptamines = Psilocybin + Psilocin
Total Psilocin = (Psilocybin * 0.719) + Psilocin

Data reviewed and approved by:

Noah Novello
Founder, Lead Scientist

04/28/2026

Date



Scan for Authenticity

These results relate only to the sample included on this report. Friday Ventures LLC makes no claim as to the efficacy, safety, or risks associated with any detected or non-detected level of any compounds reported herein. This report is for informational purpose only and should not be used to diagnose, treat, or prevent any disease. Client acknowledges that they are over the age of 21 and the Natural Medicine or Natural Medicine Product provided for analysis is intended for personal use. Friday Ventures LLC is not licensed by the state of Colorado to conduct testing nor is a licensed facilitator pursuant to article 170 of title 12.