

Observation Log

 New Log

 Continuation Log

STAUCH	LETECIA	L.	A0342156	2000003896
Inmate's Last Name	Inmate's First Name	M. I.	Inmate ID	Booking No
Segregation Start Date 3/5/2020	Tentative Release 11/29/2020	Date Released		
Special Needs Seg-All/FRAD/MH/2Dep/501				

1 January, 2021

 Ward ██████

 Bed ██████

	Accepted	Refused	Segregations			Suicide Precautions	
Breakfast	<input checked="" type="checkbox"/>	<input type="checkbox"/>	Admin Seg <input type="checkbox"/>	Disciplinary <input type="checkbox"/>	Safety Smock <input checked="" type="checkbox"/>		
Lunch	<input checked="" type="checkbox"/>	<input type="checkbox"/>	Seg All <input checked="" type="checkbox"/>	Mental Health <input checked="" type="checkbox"/>	Safety Blanket <input checked="" type="checkbox"/>		
Dinner	<input checked="" type="checkbox"/>	<input type="checkbox"/>	Pre-Hearing <input type="checkbox"/>	P.C. <input type="checkbox"/>	Stripped Cell <input type="checkbox"/>		
Hour Out	<input checked="" type="checkbox"/>	<input type="checkbox"/>	N/A <input type="checkbox"/>	Begin Time 1806	End Time 1905		

Shift 1 Comments

Phone Call	Observed <input type="checkbox"/>	Not Observed <input checked="" type="checkbox"/>	<i>Appeared to sleep throughout shift. Accepted and ate breakfast. Accepted temp check and meds. H/O not offered due to shift timing. No issues.</i>
Shower	Observed <input type="checkbox"/>	Not Observed <input checked="" type="checkbox"/>	
Reviewed by (INI. & EID)	MB 12056		

Shift 2 Comments

Phone Call	Observed <input type="checkbox"/>	Not Observed <input checked="" type="checkbox"/>	<i>Appear to be sleeping. Pacing her cell talking to herself. Standing at her cell door eating soap. Standing at her cell door looking into the day room. Sitting on her bunk appear to be reading a book. Sitting at a table in the day room reading. 1R06022</i>
Shower	Observed <input type="checkbox"/>	Not Observed <input checked="" type="checkbox"/>	
Reviewed by (INI. & EID)	MB 12056		

Shift 4 Comments

Phone Call	Observed <input type="checkbox"/>	Not Observed <input checked="" type="checkbox"/>	<i>Inmate refused temp check and accepted med pass. Inmate made interesting comments to nurse. Inmate appears to be asleep. NM19020</i>
Shower	Observed <input type="checkbox"/>	Not Observed <input checked="" type="checkbox"/>	
Reviewed by (INI. & EID)	MB 12056		

Observation Log

 New Log

 Continuation Log

STAUCH	LETECIA	L.	A0342156	2000003896
Inmate's Last Name	Inmate's First Name	M. I.	Inmate ID	Booking No
Segregation Start Date 3/5/2020	Tentative Release 11/29/2020	Date Released		
Special Needs Seg-All/FRAD/MH/2Dep/501				

2 January, 2021

 Ward ████ Bed ████

	Accepted	Refused	Segregations			Suicide Precautions	
Breakfast	<input checked="" type="checkbox"/>	<input type="checkbox"/>	Admin Seg <input type="checkbox"/>	Disciplinary <input type="checkbox"/>	Safety Smock <input type="checkbox"/>		
Lunch	<input checked="" type="checkbox"/>	<input type="checkbox"/>	Seg All <input type="checkbox"/>	Mental Health <input type="checkbox"/>	Safety Blanket <input type="checkbox"/>		
Dinner	<input checked="" type="checkbox"/>	<input type="checkbox"/>	Pre-Hearing <input type="checkbox"/>	P.C. <input type="checkbox"/>	Stripped Cell <input type="checkbox"/>		
Hour Out	<input checked="" type="checkbox"/>	<input type="checkbox"/>	N/A <input type="checkbox"/>	Begin Time 1151	End Time 1248		
Shift 1 Comments							
Phone Call	Observed <input type="checkbox"/>	Not Observed <input checked="" type="checkbox"/>	<i>Inmate appeared to be asleep for most of shift. Accepted and ate breakfast. NM19020</i>				
Shower	Observed <input type="checkbox"/>	Not Observed <input checked="" type="checkbox"/>					
Reviewed by (INI. & EID) MB 12056							
Shift 2 Comments							
Phone Call	Observed <input checked="" type="checkbox"/>	Not Observed <input type="checkbox"/>	<i>Appear to be sleeping. Standing at cell door looking into the day room. On hour out used the phone. Eating lunch. Pacing her cell. Has her head in the sink talking to herself. Pacing her cell talking to herself. TR06022</i>				
Shower	Observed <input type="checkbox"/>	Not Observed <input checked="" type="checkbox"/>					
Reviewed by (INI. & EID) MB 12056							
Shift 4 Comments							
Phone Call	Observed <input type="checkbox"/>	Not Observed <input type="checkbox"/>					
Shower	Observed <input type="checkbox"/>	Not Observed <input type="checkbox"/>					
Reviewed by (INI. & EID) ████							

3 January, 2021

 Ward ████ Bed ████

	Accepted	Refused	Segregations			Suicide Precautions	
Breakfast	<input type="checkbox"/>	<input type="checkbox"/>	Admin Seg <input type="checkbox"/>	Disciplinary <input type="checkbox"/>	Safety Smock <input type="checkbox"/>		
Lunch	<input checked="" type="checkbox"/>	<input type="checkbox"/>	Seg All <input type="checkbox"/>	Mental Health <input type="checkbox"/>	Safety Blanket <input type="checkbox"/>		
Dinner	<input checked="" type="checkbox"/>	<input type="checkbox"/>	Pre-Hearing <input type="checkbox"/>	P.C. <input type="checkbox"/>	Stripped Cell <input type="checkbox"/>		
Hour Out	<input checked="" type="checkbox"/>	<input type="checkbox"/>	N/A <input type="checkbox"/>	Begin Time 0900	End Time 1000		
Shift 1 Comments							
Phone Call	Observed <input type="checkbox"/>	Not Observed <input type="checkbox"/>					
Shower	Observed <input type="checkbox"/>	Not Observed <input type="checkbox"/>					
Reviewed by (INI. & EID) ████							
Shift 2 Comments							
Phone Call	Observed <input checked="" type="checkbox"/>	Not Observed <input type="checkbox"/>	<i>slept, talked through the vents, talked with mental health, stood at door, walked around cell and dayroom, ms06082</i>				
Shower	Observed <input type="checkbox"/>	Not Observed <input checked="" type="checkbox"/>					
Reviewed by (INI. & EID) MB 12056							
Shift 4 Comments							
Phone Call	Observed <input type="checkbox"/>	Not Observed <input type="checkbox"/>					
Shower	Observed <input type="checkbox"/>	Not Observed <input type="checkbox"/>					
Reviewed by (INI. & EID) ████							

Observation Log

 New Log

 Continuation Log

STAUCH	LETECIA	L.	A0342156	200003896
Inmate's Last Name	Inmate's First Name	M. I.	Inmate ID	Booking No
Segregation Start Date	3/5/2020	Tentative Release	11/29/2020	Date Released

Special Needs **Seg-All/FRAD/MH/2Dep/501**

4 January, 2021

 Ward ████ Bed ████

	Accepted	Refused	Segregations			Suicide Precautions	
Breakfast	<input type="checkbox"/>	<input type="checkbox"/>	Admin Seg <input type="checkbox"/>	Disciplinary <input type="checkbox"/>	Safety Smock <input type="checkbox"/>		
Lunch	<input checked="" type="checkbox"/>	<input type="checkbox"/>	Seg All <input type="checkbox"/>	Mental Health <input type="checkbox"/>	Safety Blanket <input type="checkbox"/>		
Dinner	<input checked="" type="checkbox"/>	<input type="checkbox"/>	Pre-Hearing <input type="checkbox"/>	P.C. <input type="checkbox"/>	Stripped Cell <input type="checkbox"/>		
Hour Out	<input checked="" type="checkbox"/>	<input type="checkbox"/>	N/A <input type="checkbox"/>	Begin Time	1645	End Time	1745

Shift 1 Comments

Phone Call Observed Not Observed

Shower Observed Not Observed

Reviewed by (INI. & EID) ██████████

Shift 2 Comments

Phone Call Observed Not Observed

Shower Observed Not Observed

Reviewed by (INI. & EID) **MB 12056**

slept, talked through vents, stood at door, talked with mental health, ms06082

Shift 4 Comments

Phone Call Observed Not Observed

Shower Observed Not Observed

Reviewed by (INI. & EID) **MB 12056**

Inmate appeared asleep the majority of shift. AS19014

5 January, 2021

 Ward ████ Bed ████

	Accepted	Refused	Segregations			Suicide Precautions	
Breakfast	<input type="checkbox"/>	<input type="checkbox"/>	Admin Seg <input type="checkbox"/>	Disciplinary <input type="checkbox"/>	Safety Smock <input type="checkbox"/>		
Lunch	<input checked="" type="checkbox"/>	<input type="checkbox"/>	Seg All <input type="checkbox"/>	Mental Health <input type="checkbox"/>	Safety Blanket <input type="checkbox"/>		
Dinner	<input checked="" type="checkbox"/>	<input type="checkbox"/>	Pre-Hearing <input type="checkbox"/>	P.C. <input type="checkbox"/>	Stripped Cell <input type="checkbox"/>		
Hour Out	<input checked="" type="checkbox"/>	<input type="checkbox"/>	N/A <input type="checkbox"/>	Begin Time		End Time	

Shift 1 Comments

Phone Call Observed Not Observed

Shower Observed Not Observed

Reviewed by (INI. & EID) ██████████

Shift 2 Comments

Phone Call Observed Not Observed

Shower Observed Not Observed

Reviewed by (INI. & EID) **MB 12056**

slept, read, talked through the vents and door, yelled at jones, ms06082

Shift 4 Comments

Phone Call Observed Not Observed

Shower Observed Not Observed

Reviewed by (INI. & EID) ██████████

Observation Log

 New Log

 Continuation Log

STAUCH	LETECIA	L.	A0342156	200003896
Inmate's Last Name	Inmate's First Name	M. I.	Inmate ID	Booking No
Segregation Start Date	3/5/2020	Tentative Release	11/29/2020	Date Released

Special Needs	Seg-All/FRAD/MH/2Dep/501
---------------	---------------------------------

6 January, 2021

 Ward ██████ Bed ██████

	Accepted	Refused	Segregations				Suicide Precautions	
Breakfast	<input type="checkbox"/>	<input type="checkbox"/>	Admin Seg <input type="checkbox"/>	Disciplinary <input type="checkbox"/>			Safety Smock <input type="checkbox"/>	
Lunch	<input checked="" type="checkbox"/>	<input type="checkbox"/>	Seg All <input type="checkbox"/>	Mental Health <input type="checkbox"/>			Safety Blanket <input type="checkbox"/>	
Dinner	<input checked="" type="checkbox"/>	<input type="checkbox"/>	Pre-Hearing <input type="checkbox"/>	P.C. <input type="checkbox"/>			Stripped Cell <input type="checkbox"/>	
Hour Out	<input checked="" type="checkbox"/>	<input type="checkbox"/>	N/A <input type="checkbox"/>	Begin Time	1100	End Time	1200	

Shift 1 Comments

Phone Call	Observed <input type="checkbox"/>	Not Observed <input type="checkbox"/>	
Shower	Observed <input type="checkbox"/>	Not Observed <input type="checkbox"/>	
Reviewed by (INI. & EID) ██████████			

Shift 2 Comments

Phone Call	Observed <input checked="" type="checkbox"/>	Not Observed <input type="checkbox"/>	<i>Had lunch and dinner. Read or talked into vent to Inmate ██████ in the morning and early afternoon. Was removed to ██████ at 1530 hours and she cleaned the cell. Told me that she would tell me she wanted to be in a turtle suit after dinner. I contact Mental Health to inform them. Kited for her lockdown property. TT17029</i>
Shower	Observed <input type="checkbox"/>	Not Observed <input checked="" type="checkbox"/>	
Reviewed by (INI. & EID) MB 12056			

Shift 4 Comments

Phone Call	Observed <input type="checkbox"/>	Not Observed <input type="checkbox"/>	
Shower	Observed <input type="checkbox"/>	Not Observed <input type="checkbox"/>	
Reviewed by (INI. & EID) ██████████			

Observation Log

 New Log

 Continuation Log

STAUCH	LETECIA	L.	A0342156	200003896
Inmate's Last Name	Inmate's First Name	M. I.	Inmate ID	Booking No
Segregation Start Date	3/5/2020	Tentative Release	11/29/2020	Date Released
Special Needs	Seg-All/FRAD/MH/2Dep/501			

7 January, 2021

 Ward ██████ Bed ██████

	Accepted	Refused	Segregations			Suicide Precautions	
Breakfast	<input checked="" type="checkbox"/>	<input type="checkbox"/>	Admin Seg <input type="checkbox"/>	Disciplinary <input type="checkbox"/>	Safety Smock <input type="checkbox"/>		
Lunch	<input checked="" type="checkbox"/>	<input type="checkbox"/>	Seg All <input type="checkbox"/>	Mental Health <input type="checkbox"/>	Safety Blanket <input type="checkbox"/>		
Dinner	<input checked="" type="checkbox"/>	<input type="checkbox"/>	Pre-Hearing <input type="checkbox"/>	P.C. <input type="checkbox"/>	Stripped Cell <input type="checkbox"/>		
Hour Out	<input checked="" type="checkbox"/>	<input type="checkbox"/>	N/A <input type="checkbox"/>	Begin Time 1300	End Time 1400		

Shift 1 Comments

Phone Call	Observed <input type="checkbox"/>	Not Observed <input checked="" type="checkbox"/>	<i>Appeared to be sleeping most of the shift, ate breakfast, took meds - KD 18084</i>
Shower	Observed <input type="checkbox"/>	Not Observed <input checked="" type="checkbox"/>	
Reviewed by (INI. & EID)	MB 12056		

Shift 2 Comments

Phone Call	Observed <input checked="" type="checkbox"/>	Not Observed <input type="checkbox"/>	<i>Had lunch and dinner. Lockdown property arrived and we did inventory together. She kept legal papers, correspondence, books, and hygiene. Read the paper and used phone during hour out. Talked to Inmate ██████ in ██████ and Inmate ██████ in ██████ TT17029</i>
Shower	Observed <input type="checkbox"/>	Not Observed <input checked="" type="checkbox"/>	
Reviewed by (INI. & EID)	MB 12056		

Shift 4 Comments

Phone Call	Observed <input type="checkbox"/>	Not Observed <input type="checkbox"/>
Shower	Observed <input type="checkbox"/>	Not Observed <input type="checkbox"/>
Reviewed by (INI. & EID)	██████████	

Observation Log

 New Log

 Continuation Log

STAUCH	LETECIA	L.	A0342156	200003896
Inmate's Last Name	Inmate's First Name	M. I.	Inmate ID	Booking No
Segregation Start Date	3/5/2020	Tentative Release	11/29/2020	Date Released
Special Needs	Seg-All/FRAD/MH/2Dep/501			

8 January, 2021

 Ward ██████ Bed ██████

	Accepted	Refused	Segregations			Suicide Precautions	
Breakfast	<input type="checkbox"/>	<input type="checkbox"/>	Admin Seg <input type="checkbox"/>	Disciplinary <input type="checkbox"/>	Safety Smock <input type="checkbox"/>		
Lunch	<input checked="" type="checkbox"/>	<input type="checkbox"/>	Seg All <input type="checkbox"/>	Mental Health <input type="checkbox"/>	Safety Blanket <input type="checkbox"/>		
Dinner	<input checked="" type="checkbox"/>	<input type="checkbox"/>	Pre-Hearing <input type="checkbox"/>	P.C. <input type="checkbox"/>	Stripped Cell <input type="checkbox"/>		
Hour Out	<input checked="" type="checkbox"/>	<input type="checkbox"/>	N/A <input type="checkbox"/>	Begin Time 2035	End Time	2135	
Shift 1 Comments							
Phone Call	Observed <input type="checkbox"/>	Not Observed <input type="checkbox"/>					
Shower	Observed <input type="checkbox"/>	Not Observed <input type="checkbox"/>					
Reviewed by (INI. & EID)	████████████████████						
Shift 2 Comments							
Phone Call	Observed <input checked="" type="checkbox"/>	Not Observed <input type="checkbox"/>	<i>Sitting on her bunk appear to be writing. Standing at cell door looking into the day room. Sitting on her bunk talking to herself. Ate lunch, sitting on her bunk appear to be reading. TR 06022</i> <i>Spoke on phone and interacted with staff during hour out and then was awake in cell sitting on bunk. No Issues. KB04041</i>				
Shower	Observed <input type="checkbox"/>	Not Observed <input checked="" type="checkbox"/>					
Reviewed by (INI. & EID)	MB 12056						
Shift 4 Comments							
Phone Call	Observed <input type="checkbox"/>	Not Observed <input type="checkbox"/>					
Shower	Observed <input type="checkbox"/>	Not Observed <input type="checkbox"/>					
Reviewed by (INI. & EID)	████████████████████						

Observation Log

 New Log

 Continuation Log

STAUCH	LETECIA	L.	A0342156	200003896
Inmate's Last Name	Inmate's First Name	M. I.	Inmate ID	Booking No
Segregation Start Date 3/5/2020	Tentative Release 11/29/2020	Date Released		
Special Needs Seg-All/FRAD/MH/2Dep/501				

9 January, 2021

 Ward [REDACTED] Bed [REDACTED]

	Accepted	Refused	Segregations			Suicide Precautions	
Breakfast	<input checked="" type="checkbox"/>	<input type="checkbox"/>	Admin Seg <input type="checkbox"/>	Disciplinary <input type="checkbox"/>	Safety Smock <input type="checkbox"/>		
Lunch	<input checked="" type="checkbox"/>	<input type="checkbox"/>	Seg All <input type="checkbox"/>	Mental Health <input type="checkbox"/>	Safety Blanket <input type="checkbox"/>		
Dinner	<input type="checkbox"/>	<input checked="" type="checkbox"/>	Pre-Hearing <input type="checkbox"/>	P.C. <input type="checkbox"/>	Stripped Cell <input type="checkbox"/>		
Hour Out	<input checked="" type="checkbox"/>	<input type="checkbox"/>	N/A <input type="checkbox"/>	Begin Time 1148	End Time 1243		

Shift 1 Comments

 Phone Call Observed Not Observed
 Shower Observed Not Observed
 Reviewed by (INI. & EID) **MB 12056**

Appeared to sleep. Accepted and appeared to consume breakfast. No Issues. KB04041

Shift 2 Comments

 Phone Call Observed Not Observed
 Shower Observed Not Observed
 Reviewed by (INI. & EID) **MB 12056**

Appear to be sleeping. Pacing her cell and talking in the vent in her cell. Sitting at a table in the day room appear to be reading the newspaper. Ate her lunch and cleaned her cell. Sitting on her bunk appear to be writing. Refused dinner only wanted the drink. TR06022

Shift 4 Comments

 Phone Call Observed Not Observed
 Shower Observed Not Observed
 Reviewed by (INI. & EID) **MB 12056**

Inmate accepts temp check but refuses meds. Inmate appears to be asleep. NM19020

10 January, 2021

 Ward [REDACTED] Bed [REDACTED]

	Accepted	Refused	Segregations			Suicide Precautions	
Breakfast	<input checked="" type="checkbox"/>	<input type="checkbox"/>	Admin Seg <input type="checkbox"/>	Disciplinary <input type="checkbox"/>	Safety Smock <input type="checkbox"/>		
Lunch	<input checked="" type="checkbox"/>	<input type="checkbox"/>	Seg All <input type="checkbox"/>	Mental Health <input type="checkbox"/>	Safety Blanket <input type="checkbox"/>		
Dinner	<input checked="" type="checkbox"/>	<input type="checkbox"/>	Pre-Hearing <input type="checkbox"/>	P.C. <input type="checkbox"/>	Stripped Cell <input type="checkbox"/>		
Hour Out	<input checked="" type="checkbox"/>	<input type="checkbox"/>	N/A <input type="checkbox"/>	Begin Time 1403	End Time 1500		

Shift 1 Comments

 Phone Call Observed Not Observed
 Shower Observed Not Observed
 Reviewed by (INI. & EID) **MB 12056**

Inmate appears to be asleep. Inmate accepted and appeared to eat breakfast. Accepts med pass. NM19020

Shift 2 Comments

 Phone Call Observed Not Observed
 Shower Observed Not Observed
 Reviewed by (INI. & EID) **MB 12056**

Inmate talked to [REDACTED] and looked out her cell window. Brushas teeth, used phone and yelled up at [REDACTED] during hourout. kR16096

Shift 4 Comments

 Phone Call Observed Not Observed
 Shower Observed Not Observed
 Reviewed by (INI. & EID) **MB 12056**

Inmate stood at door and looked out. KR16096

EPC SHERIFF'S OFFICE
Released To: JENNIFER KNIGHT
10/26/23 SGS

Observation Log

 New Log

 Continuation Log

STAUCH	LETECIA	L.	A0342156	200003896
Inmate's Last Name	Inmate's First Name	M. I.	Inmate ID	Booking No
Segregation Start Date	3/5/2020	Tentative Release	11/29/2020	Date Released
Special Needs	Seg-All/FRAD/MH/2Dep/501			

11 January, 2021

 Ward ██████ Bed ██████

	Accepted	Refused	Segregations			Suicide Precautions
Breakfast	<input checked="" type="checkbox"/>	<input type="checkbox"/>	Admin Seg <input type="checkbox"/>	Disciplinary <input type="checkbox"/>	Safety Smock <input type="checkbox"/>	
Lunch	<input checked="" type="checkbox"/>	<input type="checkbox"/>	Seg All <input type="checkbox"/>	Mental Health <input type="checkbox"/>	Safety Blanket <input type="checkbox"/>	
Dinner	<input checked="" type="checkbox"/>	<input type="checkbox"/>	Pre-Hearing <input type="checkbox"/>	P.C. <input type="checkbox"/>	Stripped Cell <input type="checkbox"/>	
Hour Out	<input checked="" type="checkbox"/>	<input type="checkbox"/>	N/A <input type="checkbox"/>	Begin Time 1004	End Time 1102	
Shift 1 Comments						
Phone Call	Observed <input type="checkbox"/>	Not Observed <input type="checkbox"/>				
Shower	Observed <input type="checkbox"/>	Not Observed <input type="checkbox"/>				
Reviewed by (INI. & EID)	██████████					
Shift 2 Comments						
Phone Call	Observed <input type="checkbox"/>	Not Observed <input checked="" type="checkbox"/>	<i>Appear to be sleeping. On hour out used the phone. Brushed her teeth and combed her hair. Out for a professional visit. TR06022</i>			
Shower	Observed <input type="checkbox"/>	Not Observed <input checked="" type="checkbox"/>				
Reviewed by (INI. & EID)	MB 12056					
Shift 4 Comments						
Phone Call	Observed <input type="checkbox"/>	Not Observed <input checked="" type="checkbox"/>	<i>Had dinner. Spoke to Mental Health. Received a card and a word search book in the mail. Received a new jumpsuit. TT17029</i>			
Shower	Observed <input type="checkbox"/>	Not Observed <input checked="" type="checkbox"/>				
Reviewed by (INI. & EID)	MB 12056					

12 January, 2021

 Ward ██████ Bed ██████

	Accepted	Refused	Segregations			Suicide Precautions
Breakfast	<input checked="" type="checkbox"/>	<input type="checkbox"/>	Admin Seg <input type="checkbox"/>	Disciplinary <input type="checkbox"/>	Safety Smock <input type="checkbox"/>	
Lunch	<input type="checkbox"/>	<input type="checkbox"/>	Seg All <input checked="" type="checkbox"/>	Mental Health <input checked="" type="checkbox"/>	Safety Blanket <input checked="" type="checkbox"/>	
Dinner	<input checked="" type="checkbox"/>	<input type="checkbox"/>	Pre-Hearing <input type="checkbox"/>	P.C. <input type="checkbox"/>	Stripped Cell <input type="checkbox"/>	
Hour Out	<input checked="" type="checkbox"/>	<input type="checkbox"/>	N/A <input type="checkbox"/>	Begin Time 1722	End Time 1825	
Shift 1 Comments						
Phone Call	Observed <input type="checkbox"/>	Not Observed <input checked="" type="checkbox"/>	<i>Hour out not offered on shift 1. Appeared to sleep. JBT13073</i>			
Shower	Observed <input type="checkbox"/>	Not Observed <input checked="" type="checkbox"/>				
Reviewed by (INI. & EID)	MB 12056					
Shift 2 Comments						
Phone Call	Observed <input type="checkbox"/>	Not Observed <input checked="" type="checkbox"/>	<i>Appear to be sleep. Medical in the ward to speak to Inmate Stauch. Standing at her cell door looking into the day room. Sitting on bunk appear to be writing. TR06022</i>			
Shower	Observed <input type="checkbox"/>	Not Observed <input checked="" type="checkbox"/>				
Reviewed by (INI. & EID)	MB 12056					
Shift 4 Comments						
Phone Call	Observed <input checked="" type="checkbox"/>	Not Observed <input type="checkbox"/>	<i>Inmate refused temp check, accepted hour out beginning at 1722 hours, locked down for a few minutes. Took shower, used phones and appeared to read newspaper. Inmate accepted PM meds and nose swab from Charge Nurse. Appeared to sleep. JBT13073</i>			
Shower	Observed <input checked="" type="checkbox"/>	Not Observed <input type="checkbox"/>				
Reviewed by (INI. & EID)	MB 12056					

Observation Log

 New Log

 Continuation Log

STAUCH	LETECIA	L.	A0342156	200003896
Inmate's Last Name	Inmate's First Name	M. I.	Inmate ID	Booking No
Segregation Start Date	3/5/2020	Tentative Release	11/29/2020	Date Released
Special Needs	Seg-All/FRAD/MH/2Dep/501			

13 January, 2021

 Ward ██████ Bed ██████

	Accepted	Refused	Segregations		Suicide Precautions
Breakfast	<input checked="" type="checkbox"/>	<input type="checkbox"/>	Admin Seg <input type="checkbox"/>	Disciplinary <input type="checkbox"/>	Safety Smock <input type="checkbox"/>
Lunch	<input checked="" type="checkbox"/>	<input type="checkbox"/>	Seg All <input checked="" type="checkbox"/>	Mental Health <input checked="" type="checkbox"/>	Safety Blanket <input checked="" type="checkbox"/>
Dinner	<input type="checkbox"/>	<input type="checkbox"/>	Pre-Hearing <input type="checkbox"/>	P.C. <input type="checkbox"/>	Stripped Cell <input type="checkbox"/>
Hour Out	<input checked="" type="checkbox"/>	<input type="checkbox"/>	N/A <input type="checkbox"/>	Begin Time 1052	End Time 1152
Shift 1 Comments					
Phone Call	Observed <input type="checkbox"/>	Not Observed <input checked="" type="checkbox"/>	<i>Hour out not offered on shift 1. Appeared to sleep.</i>		
Shower	Observed <input type="checkbox"/>	Not Observed <input checked="" type="checkbox"/>	<i>JBT13073</i>		
Reviewed by (INI. & EID)	MB 12056				
Shift 2 Comments					
Phone Call	Observed <input checked="" type="checkbox"/>	Not Observed <input type="checkbox"/>	<i>slept, talked through vents and door, read, walked</i>		
Shower	Observed <input checked="" type="checkbox"/>	Not Observed <input type="checkbox"/>	<i>around cell and dayroom, ms06082</i>		
Reviewed by (INI. & EID)	MB 12056				
Shift 4 Comments					
Phone Call	Observed <input type="checkbox"/>	Not Observed <input checked="" type="checkbox"/>	<i>Inmate placed on yellow sheet and moved to ██████</i>		
Shower	Observed <input type="checkbox"/>	Not Observed <input checked="" type="checkbox"/>	<i>Inmate ate dinner, stood at cell door then appeared to sleep. JLP 18081</i>		
Reviewed by (INI. & EID)	MB 12056				

14 January, 2021

 Ward ██████ Bed ██████

	Accepted	Refused	Segregations		Suicide Precautions
Breakfast	<input checked="" type="checkbox"/>	<input type="checkbox"/>	Admin Seg <input type="checkbox"/>	Disciplinary <input type="checkbox"/>	Safety Smock <input checked="" type="checkbox"/>
Lunch	<input checked="" type="checkbox"/>	<input type="checkbox"/>	Seg All <input checked="" type="checkbox"/>	Mental Health <input checked="" type="checkbox"/>	Safety Blanket <input checked="" type="checkbox"/>
Dinner	<input checked="" type="checkbox"/>	<input type="checkbox"/>	Pre-Hearing <input type="checkbox"/>	P.C. <input type="checkbox"/>	Stripped Cell <input type="checkbox"/>
Hour Out	<input checked="" type="checkbox"/>	<input type="checkbox"/>	N/A <input type="checkbox"/>	Begin Time 1130	End Time 1230
Shift 1 Comments					
Phone Call	Observed <input type="checkbox"/>	Not Observed <input checked="" type="checkbox"/>	<i>Hour out not offered on shift 1. Appeared to sleep.</i>		
Shower	Observed <input type="checkbox"/>	Not Observed <input checked="" type="checkbox"/>	<i>Asked for toilet paper. Talked about hearing voices.</i>		
Reviewed by (INI. & EID)	MB 12056				
Shift 2 Comments					
Phone Call	Observed <input checked="" type="checkbox"/>	Not Observed <input type="checkbox"/>	<i>slept, talked through vents, walked around cell and</i>		
Shower	Observed <input type="checkbox"/>	Not Observed <input checked="" type="checkbox"/>	<i>dayroom, ms06082</i>		
Reviewed by (INI. & EID)	MB 12056				
Shift 4 Comments					
Phone Call	Observed <input type="checkbox"/>	Not Observed <input checked="" type="checkbox"/>	<i>Inmate accepted dinner. Inmate was at her door for</i>		
Shower	Observed <input type="checkbox"/>	Not Observed <input checked="" type="checkbox"/>	<i>most of this shift, inmate was on her bunk and appeared</i>		
Reviewed by (INI. & EID)	MB 12056				

Observation Log

 New Log

 Continuation Log

STAUCH	LETECIA	L.	A0342156	200003896
Inmate's Last Name	Inmate's First Name	M. I.	Inmate ID	Booking No
Segregation Start Date	3/5/2020	Tentative Release	11/29/2020	Date Released
Special Needs	Seg-All/FRAD/MH/2Dep/501			

15 January, 2021

 Ward ██████ Bed ██████

	Accepted	Refused	Segregations	Suicide Precautions
Breakfast	<input checked="" type="checkbox"/>	<input type="checkbox"/>	Admin Seg <input type="checkbox"/> Disciplinary <input type="checkbox"/>	Safety Smock <input checked="" type="checkbox"/>
Lunch	<input checked="" type="checkbox"/>	<input type="checkbox"/>	Seg All <input checked="" type="checkbox"/> Mental Health <input checked="" type="checkbox"/>	Safety Blanket <input checked="" type="checkbox"/>
Dinner	<input checked="" type="checkbox"/>	<input type="checkbox"/>	Pre-Hearing <input type="checkbox"/> P.C. <input type="checkbox"/>	Stripped Cell <input type="checkbox"/>
Hour Out	<input type="checkbox"/>	<input checked="" type="checkbox"/>	N/A <input type="checkbox"/> Begin Time	End Time
Shift 1 Comments				
Phone Call	Observed <input type="checkbox"/>	Not Observed <input checked="" type="checkbox"/>	<i>Hour out not offered on shift 1. Appeared to sleep.</i>	
Shower	Observed <input type="checkbox"/>	Not Observed <input checked="" type="checkbox"/>	<i>JBT13073</i>	
Reviewed by (INI. & EID)	MB 12056			
Shift 2 Comments				
Phone Call	Observed <input type="checkbox"/>	Not Observed <input checked="" type="checkbox"/>	<i>slept, refused covid test, refused professional visit,</i>	
Shower	Observed <input type="checkbox"/>	Not Observed <input checked="" type="checkbox"/>	<i>ms06082</i>	
Reviewed by (INI. & EID)	MB 12056			
Shift 4 Comments				
Phone Call	Observed <input type="checkbox"/>	Not Observed <input checked="" type="checkbox"/>	<i>Inmate accepted dinner. Inmate was at her cell door at</i>	
Shower	Observed <input type="checkbox"/>	Not Observed <input checked="" type="checkbox"/>	<i>times, inmate was on her bunk reading and at times</i>	
Reviewed by (INI. & EID)	MB 12056			

16 January, 2021

 Ward ██████ Bed ██████

	Accepted	Refused	Segregations	Suicide Precautions
Breakfast	<input checked="" type="checkbox"/>	<input type="checkbox"/>	Admin Seg <input type="checkbox"/> Disciplinary <input type="checkbox"/>	Safety Smock <input type="checkbox"/>
Lunch	<input checked="" type="checkbox"/>	<input type="checkbox"/>	Seg All <input type="checkbox"/> Mental Health <input type="checkbox"/>	Safety Blanket <input type="checkbox"/>
Dinner	<input checked="" type="checkbox"/>	<input type="checkbox"/>	Pre-Hearing <input type="checkbox"/> P.C. <input type="checkbox"/>	Stripped Cell <input type="checkbox"/>
Hour Out	<input checked="" type="checkbox"/>	<input type="checkbox"/>	N/A <input type="checkbox"/> Begin Time	End Time
			1740	1840
Shift 1 Comments				
Phone Call	Observed <input type="checkbox"/>	Not Observed <input checked="" type="checkbox"/>	<i>Inmate appeared to be asleep for most of shift. Inmate</i>	
Shower	Observed <input type="checkbox"/>	Not Observed <input checked="" type="checkbox"/>	<i>accepted and ate breakfast. NM19020</i>	
Reviewed by (INI. & EID)	MB 12056			
Shift 2 Comments				
Phone Call	Observed <input type="checkbox"/>	Not Observed <input checked="" type="checkbox"/>	<i>slept, talked through the vents, time out not on this</i>	
Shower	Observed <input type="checkbox"/>	Not Observed <input checked="" type="checkbox"/>	<i>shift, ms06082</i>	
Reviewed by (INI. & EID)	MB 12056			
Shift 4 Comments				
Phone Call	Observed <input type="checkbox"/>	Not Observed <input checked="" type="checkbox"/>	<i>Inmate accepted dinner. Inmate had her hour out, she</i>	
Shower	Observed <input type="checkbox"/>	Not Observed <input checked="" type="checkbox"/>	<i>picked a book from the book cart and used the kiosk. No</i>	
Reviewed by (INI. & EID)	MB 12056			

Observation Log

 New Log

 Continuation Log

STAUCH	LETECIA	L.	A0342156	200003896
Inmate's Last Name	Inmate's First Name	M. I.	Inmate ID	Booking No
Segregation Start Date 3/5/2020		Tentative Release 11/29/2020		Date Released
Special Needs Seg-All/FRAD/MH/2Dep/501				

17 January, 2021

 Ward ██████ Bed ██████

	Accepted	Refused	Segregations			Suicide Precautions	
Breakfast	<input checked="" type="checkbox"/>	<input type="checkbox"/>	Admin Seg <input type="checkbox"/>	Disciplinary <input type="checkbox"/>	Safety Smock <input type="checkbox"/>		
Lunch	<input checked="" type="checkbox"/>	<input type="checkbox"/>	Seg All <input type="checkbox"/>	Mental Health <input type="checkbox"/>	Safety Blanket <input type="checkbox"/>		
Dinner	<input checked="" type="checkbox"/>	<input type="checkbox"/>	Pre-Hearing <input type="checkbox"/>	P.C. <input type="checkbox"/>	Stripped Cell <input type="checkbox"/>		
Hour Out	<input checked="" type="checkbox"/>	<input type="checkbox"/>	N/A <input type="checkbox"/>	Begin Time 0735	End Time 0835		
Shift 1 Comments							
Phone Call	Observed <input type="checkbox"/>	Not Observed <input checked="" type="checkbox"/>	<i>Inmate appeared asleep the majority of shift. Hour out not offered on shift due to ward schedule. AS19014</i>				
Shower	Observed <input type="checkbox"/>	Not Observed <input checked="" type="checkbox"/>					
Reviewed by (INI. & EID)	MB 12056						
Shift 2 Comments							
Phone Call	Observed <input type="checkbox"/>	Not Observed <input checked="" type="checkbox"/>	<i>Inmate appeared to sleep for most of shift. Accepted breakfast and lunch. Accepted hour out. EB16045</i>				
Shower	Observed <input type="checkbox"/>	Not Observed <input checked="" type="checkbox"/>					
Reviewed by (INI. & EID)	MB 12056						
Shift 4 Comments							
Phone Call	Observed <input type="checkbox"/>	Not Observed <input checked="" type="checkbox"/>	<i>Appeared to sleep most of shift. Accepted dinner. Began to rant when mental health was in ward, but refused to speak with her directly. JR 18123.</i>				
Shower	Observed <input type="checkbox"/>	Not Observed <input checked="" type="checkbox"/>					
Reviewed by (INI. & EID)	MB 12056						

18 January, 2021

 Ward ██████ Bed ██████

	Accepted	Refused	Segregations			Suicide Precautions	
Breakfast	<input type="checkbox"/>	<input type="checkbox"/>	Admin Seg <input type="checkbox"/>	Disciplinary <input type="checkbox"/>	Safety Smock <input checked="" type="checkbox"/>		
Lunch	<input checked="" type="checkbox"/>	<input type="checkbox"/>	Seg All <input checked="" type="checkbox"/>	Mental Health <input checked="" type="checkbox"/>	Safety Blanket <input checked="" type="checkbox"/>		
Dinner	<input checked="" type="checkbox"/>	<input type="checkbox"/>	Pre-Hearing <input type="checkbox"/>	P.C. <input type="checkbox"/>	Stripped Cell <input type="checkbox"/>		
Hour Out	<input checked="" type="checkbox"/>	<input type="checkbox"/>	N/A <input type="checkbox"/>	Begin Time 1625	End Time 1725		
Shift 1 Comments							
Phone Call	Observed <input type="checkbox"/>	Not Observed <input type="checkbox"/>	<i>Appeared to sleep most of shift. Hour out not offered on this shift.</i>				
Shower	Observed <input type="checkbox"/>	Not Observed <input type="checkbox"/>					
Reviewed by (INI. & EID)	MB 12056						
Shift 2 Comments							
Phone Call	Observed <input type="checkbox"/>	Not Observed <input checked="" type="checkbox"/>	<i>Appear to be sleep. Sitting at the desk in her cell eating lunch. Standing at cell door looking into the dayroom. TR06022</i>				
Shower	Observed <input type="checkbox"/>	Not Observed <input checked="" type="checkbox"/>					
Reviewed by (INI. & EID)							
Shift 4 Comments							
Phone Call	Observed <input checked="" type="checkbox"/>	Not Observed <input type="checkbox"/>	<i>Ms. Stauch made a phone call during her hour out. She received a clean smock. Denied medical attention when the nurse came by for seg rounds. Had dinner. TT17029</i>				
Shower	Observed <input type="checkbox"/>	Not Observed <input checked="" type="checkbox"/>					
Reviewed by (INI. & EID)							

EPC SHERIFFS OFFICE

 Released To: JENNIFER KNIGHT
 10/26/23 SGS

Observation Log

 New Log

 Continuation Log

STAUCH	LETECIA	L.	A0342156	200003896
Inmate's Last Name	Inmate's First Name	M. I.	Inmate ID	Booking No
Segregation Start Date	3/5/2020	Tentative Release	11/29/2020	Date Released
Special Needs	Seg-All/FRAD/MH/2Dep/501			

19 January, 2021

 Ward ██████

 Bed ██████

	Accepted	Refused	Segregations		Suicide Precautions	
Breakfast	<input checked="" type="checkbox"/>	<input type="checkbox"/>	Admin Seg <input type="checkbox"/>	Disciplinary <input type="checkbox"/>	Safety Smock <input type="checkbox"/>	
Lunch	<input checked="" type="checkbox"/>	<input type="checkbox"/>	Seg All <input checked="" type="checkbox"/>	Mental Health <input checked="" type="checkbox"/>	Safety Blanket <input checked="" type="checkbox"/>	
Dinner	<input checked="" type="checkbox"/>	<input type="checkbox"/>	Pre-Hearing <input type="checkbox"/>	P.C. <input type="checkbox"/>	Stripped Cell <input type="checkbox"/>	
Hour Out	<input checked="" type="checkbox"/>	<input type="checkbox"/>	N/A <input type="checkbox"/>	Begin Time 0635	End Time 0729	

Shift 1 Comments

Phone Call	Observed <input type="checkbox"/>	Not Observed <input checked="" type="checkbox"/>	<i>Hour out not offered on shift 1. Appeared to sleep. Refused court meds. JBT13073</i>
Shower	Observed <input type="checkbox"/>	Not Observed <input checked="" type="checkbox"/>	
Reviewed by (INI. & EID)	██████████		

Shift 2 Comments

Phone Call	Observed <input type="checkbox"/>	Not Observed <input checked="" type="checkbox"/>	<i>Appear to be sleep. Sitting in the dayroom appear to be reading a book. Standing at her cell door looking into the dayroom. Out to web-ex court. Sitting on her bunk staring at the wall. Talking in the vent in her cell.</i>
Shower	Observed <input type="checkbox"/>	Not Observed <input checked="" type="checkbox"/>	
Reviewed by (INI. & EID)	██████████		

Shift 4 Comments

Phone Call	Observed <input type="checkbox"/>	Not Observed <input checked="" type="checkbox"/>	<i>Hour out not conducted during this shift. Inmate stood at cell door and spoke about her court appearance today. Accepted some of dinner tray then appeared to be reading or sleeping. JLP 18081</i>
Shower	Observed <input type="checkbox"/>	Not Observed <input checked="" type="checkbox"/>	
Reviewed by (INI. & EID)	██████████		

Observation Log

 New Log

 Continuation Log

STAUCH	LETECIA	L.	A0342156	200003896
Inmate's Last Name	Inmate's First Name	M. I.	Inmate ID	Booking No
Segregation Start Date	3/5/2020	Tentative Release	11/29/2020	Date Released
Special Needs Seg-All/FRAD/MH/2Dep/501				

20 January, 2021

 Ward ████ Bed ████

	Accepted	Refused	Segregations				Suicide Precautions	
Breakfast	<input checked="" type="checkbox"/>	<input type="checkbox"/>	Admin Seg	<input type="checkbox"/>	Disciplinary	<input type="checkbox"/>	Safety Smock	<input checked="" type="checkbox"/>
Lunch	<input checked="" type="checkbox"/>	<input type="checkbox"/>	Seg All	<input checked="" type="checkbox"/>	Mental Health	<input checked="" type="checkbox"/>	Safety Blanket	<input checked="" type="checkbox"/>
Dinner	<input checked="" type="checkbox"/>	<input type="checkbox"/>	Pre-Hearing	<input type="checkbox"/>	P.C.	<input type="checkbox"/>	Stripped Cell	<input type="checkbox"/>
Hour Out	<input checked="" type="checkbox"/>	<input type="checkbox"/>	N/A	<input type="checkbox"/>	Begin Time	2102	End Time	2202

Shift 1 Comments

Phone Call	Observed <input type="checkbox"/>	Not Observed <input checked="" type="checkbox"/>	<i>Hour out not offered on shift 1. Appeared to sleep. JBT13073</i>
Shower	Observed <input type="checkbox"/>	Not Observed <input checked="" type="checkbox"/>	
Reviewed by (INI. & EID) ██████████			

Shift 2 Comments

Phone Call	Observed <input type="checkbox"/>	Not Observed <input checked="" type="checkbox"/>	<i>slept, stood at door, time out not on this shift, talked with mental health, ms06082</i>
Shower	Observed <input type="checkbox"/>	Not Observed <input checked="" type="checkbox"/>	
Reviewed by (INI. & EID) ██████████			

Shift 4 Comments

Phone Call	Observed <input type="checkbox"/>	Not Observed <input checked="" type="checkbox"/>	<i>Inmate accepted dinner. Inmate on her bunk, at times reading at times appeared to sleep. No issues SM 13111</i>
Shower	Observed <input type="checkbox"/>	Not Observed <input checked="" type="checkbox"/>	
Reviewed by (INI. & EID) ██████████			

21 January, 2021

 Ward ████ Bed ████

	Accepted	Refused	Segregations				Suicide Precautions	
Breakfast	<input checked="" type="checkbox"/>	<input type="checkbox"/>	Admin Seg	<input type="checkbox"/>	Disciplinary	<input type="checkbox"/>	Safety Smock	<input checked="" type="checkbox"/>
Lunch	<input checked="" type="checkbox"/>	<input type="checkbox"/>	Seg All	<input checked="" type="checkbox"/>	Mental Health	<input checked="" type="checkbox"/>	Safety Blanket	<input checked="" type="checkbox"/>
Dinner	<input checked="" type="checkbox"/>	<input type="checkbox"/>	Pre-Hearing	<input type="checkbox"/>	P.C.	<input type="checkbox"/>	Stripped Cell	<input type="checkbox"/>
Hour Out	<input checked="" type="checkbox"/>	<input type="checkbox"/>	N/A	<input type="checkbox"/>	Begin Time	1342	End Time	1442

Shift 1 Comments

Phone Call	Observed <input type="checkbox"/>	Not Observed <input checked="" type="checkbox"/>	<i>Hour out not offered on shift 1. Appeared to sleep. JBT13073</i>
Shower	Observed <input type="checkbox"/>	Not Observed <input checked="" type="checkbox"/>	
Reviewed by (INI. & EID) ██████████			

Shift 2 Comments

Phone Call	Observed <input checked="" type="checkbox"/>	Not Observed <input type="checkbox"/>	<i>Appear to be sleep. Sitting on her bunk appear to be reading a book. Out for a professional visit. TR06022</i>
Shower	Observed <input type="checkbox"/>	Not Observed <input checked="" type="checkbox"/>	
Reviewed by (INI. & EID) ██████████			

Shift 4 Comments

Phone Call	Observed <input type="checkbox"/>	Not Observed <input checked="" type="checkbox"/>	<i>Inmate accepted dinner. Inmate had a prof visit. Inmate was on her bunk, at her cell door. No issues SM 13111</i>
Shower	Observed <input type="checkbox"/>	Not Observed <input checked="" type="checkbox"/>	
Reviewed by (INI. & EID) ██████████			

Observation Log

 New Log

 Continuation Log

STAUCH	LETECIA	L.	A0342156	200003896
Inmate's Last Name	Inmate's First Name	M. I.	Inmate ID	Booking No
Segregation Start Date 3/5/2020		Tentative Release 11/29/2020		Date Released
Special Needs Seg-All/FRAD/MH/2Dep/501				

22 January, 2021

 Ward ████ Bed ████

	Accepted	Refused	Segregations				Suicide Precautions	
Breakfast	<input checked="" type="checkbox"/>	<input type="checkbox"/>	Admin Seg	<input type="checkbox"/>	Disciplinary	<input checked="" type="checkbox"/>	Safety Smock	<input type="checkbox"/>
Lunch	<input checked="" type="checkbox"/>	<input type="checkbox"/>	Seg All	<input checked="" type="checkbox"/>	Mental Health	<input checked="" type="checkbox"/>	Safety Blanket	<input type="checkbox"/>
Dinner	<input checked="" type="checkbox"/>	<input type="checkbox"/>	Pre-Hearing	<input type="checkbox"/>	P.C.	<input type="checkbox"/>	Stripped Cell	<input type="checkbox"/>
Hour Out	<input type="checkbox"/>	<input type="checkbox"/>	N/A	<input type="checkbox"/>	Begin Time		End Time	

Shift 1 Comments

Phone Call	Observed <input type="checkbox"/>	Not Observed <input checked="" type="checkbox"/>	<i>Hour out not offered on shift 1. Appeared to sleep. JBT13073</i>
Shower	Observed <input type="checkbox"/>	Not Observed <input checked="" type="checkbox"/>	
Reviewed by (INI. & EID) ██████████			

Shift 2 Comments

Phone Call	Observed <input type="checkbox"/>	Not Observed <input checked="" type="checkbox"/>	<i>slept, talked with mental health, read, time out not on this shift, ms06082</i>
Shower	Observed <input type="checkbox"/>	Not Observed <input checked="" type="checkbox"/>	
Reviewed by (INI. & EID) ██████████			

Shift 4 Comments

Phone Call	Observed <input type="checkbox"/>	Not Observed <input checked="" type="checkbox"/>	<i>Inmate accepted dinner. Inmate was at her cell door talking to ██████ on her bunk at times, reading and appeared to sleep. Inmate passed papers under her cell door and will lose her hour out for 1/23/20. SM 13111</i>
Shower	Observed <input type="checkbox"/>	Not Observed <input checked="" type="checkbox"/>	
Reviewed by (INI. & EID) ██████████			

23 January, 2021

 Ward ████ Bed ████

	Accepted	Refused	Segregations				Suicide Precautions	
Breakfast	<input checked="" type="checkbox"/>	<input type="checkbox"/>	Admin Seg	<input type="checkbox"/>	Disciplinary	<input type="checkbox"/>	Safety Smock	<input type="checkbox"/>
Lunch	<input checked="" type="checkbox"/>	<input type="checkbox"/>	Seg All	<input type="checkbox"/>	Mental Health	<input type="checkbox"/>	Safety Blanket	<input type="checkbox"/>
Dinner	<input checked="" type="checkbox"/>	<input type="checkbox"/>	Pre-Hearing	<input type="checkbox"/>	P.C.	<input type="checkbox"/>	Stripped Cell	<input type="checkbox"/>
Hour Out	<input type="checkbox"/>	<input checked="" type="checkbox"/>	N/A	<input type="checkbox"/>	Begin Time		End Time	

Shift 1 Comments

Phone Call	Observed <input type="checkbox"/>	Not Observed <input checked="" type="checkbox"/>	<i>Inmate appeared to be asleep for most of shift. Inmate accepted and ate breakfast. NM19020</i>
Shower	Observed <input type="checkbox"/>	Not Observed <input checked="" type="checkbox"/>	
Reviewed by (INI. & EID) ██████████			

Shift 2 Comments

Phone Call	Observed <input type="checkbox"/>	Not Observed <input checked="" type="checkbox"/>	<i>Lost hour out due to passing stuff under the door. Traded book through trap. Accepted meds. Is having her daughter put money on Taylor's account. Accepted lunch. Temp under 99. No issues. BA20011</i>
Shower	Observed <input type="checkbox"/>	Not Observed <input checked="" type="checkbox"/>	
Reviewed by (INI. & EID) ██████████			

Shift 4 Comments

Phone Call	Observed <input type="checkbox"/>	Not Observed <input checked="" type="checkbox"/>	<i>Accepted Webex appt at approx 1500 hours-1630 hours. Returned to ward and spoke about being her own attorney to "fuck with the jail." JR 18123.</i>
Shower	Observed <input type="checkbox"/>	Not Observed <input checked="" type="checkbox"/>	
Reviewed by (INI. & EID) ██████████			

EPL SHERIFF'S OFFICE
 Released To: JENNIFER KNIGHT
 10/26/23 SGS

Observation Log

 New Log

 Continuation Log

STAUCH	LETECIA	L.	A0342156	200003896
Inmate's Last Name	Inmate's First Name	M. I.	Inmate ID	Booking No
Segregation Start Date	3/5/2020	Tentative Release	11/29/2020	Date Released
Special Needs	Seg-All/FRAD/MH/2Dep/501			

24 January, 2021

 Ward [REDACTED]

 Bed [REDACTED]

		Accepted	Refused	Segregations		Suicide Precautions		
Breakfast	<input checked="" type="checkbox"/>	<input type="checkbox"/>	Admin Seg	<input type="checkbox"/>	Disciplinary	<input type="checkbox"/>	Safety Smock	<input checked="" type="checkbox"/>
Lunch	<input checked="" type="checkbox"/>	<input type="checkbox"/>	Seg All	<input checked="" type="checkbox"/>	Mental Health	<input checked="" type="checkbox"/>	Safety Blanket	<input checked="" type="checkbox"/>
Dinner	<input type="checkbox"/>	<input type="checkbox"/>	Pre-Hearing	<input type="checkbox"/>	P.C.	<input type="checkbox"/>	Stripped Cell	<input type="checkbox"/>
Hour Out	<input checked="" type="checkbox"/>	<input type="checkbox"/>	N/A	<input type="checkbox"/>	Begin Time	2118	End Time	2217

Shift 1 Comments

 Phone Call Observed Not Observed
 Shower Observed Not Observed
 Reviewed by (INI. & EID) **MB 12056**

Appeared to be sleeping most of shift. Mb12056

Shift 2 Comments

 Phone Call Observed Not Observed
 Shower Observed Not Observed
 Reviewed by (INI. & EID) [REDACTED]

Appeared asleep most of the morning. Stood at cell door and read a book for a few hours. LS 19093

Shift 4 Comments

 Phone Call Observed Not Observed
 Shower Observed Not Observed
 Reviewed by (INI. & EID) [REDACTED]

Appeared to be awake and standing at her door talking to the inmate next to her cell. Ate meal, took meds - KD 18084

25 January, 2021

 Ward [REDACTED]

 Bed [REDACTED]

		Accepted	Refused	Segregations		Suicide Precautions		
Breakfast	<input checked="" type="checkbox"/>	<input type="checkbox"/>	Admin Seg	<input type="checkbox"/>	Disciplinary	<input type="checkbox"/>	Safety Smock	<input type="checkbox"/>
Lunch	<input checked="" type="checkbox"/>	<input type="checkbox"/>	Seg All	<input type="checkbox"/>	Mental Health	<input type="checkbox"/>	Safety Blanket	<input type="checkbox"/>
Dinner	<input type="checkbox"/>	<input type="checkbox"/>	Pre-Hearing	<input type="checkbox"/>	P.C.	<input type="checkbox"/>	Stripped Cell	<input type="checkbox"/>
Hour Out	<input checked="" type="checkbox"/>	<input type="checkbox"/>	N/A	<input type="checkbox"/>	Begin Time	1110	End Time	1158

Shift 1 Comments

 Phone Call Observed Not Observed
 Shower Observed Not Observed
 Reviewed by (INI. & EID) [REDACTED]

Inmate appeared asleep the majority of shift. Hour out not offered on shift due to ward schedule. AS19014

Shift 2 Comments

 Phone Call Observed Not Observed
 Shower Observed Not Observed
 Reviewed by (INI. & EID) [REDACTED]

Appear to be sleeping. Sitting on her bunk appear to be reading a book. On hour out used. Sitting at a table in the dayroom appear to be reading the newspaper. Sitting on her bunk appear to be reading a book. TR06022

Shift 4 Comments

 Phone Call Observed Not Observed
 Shower Observed Not Observed
 Reviewed by (INI. & EID) [REDACTED]

Appeared to be standing at her door or on her bunk for most of the shift, ate meal, completed jumpsuit and blanket exchange, did med pass - KD 18084

Observation Log

 New Log

 Continuation Log

STAUCH	LETECIA	L.	A0342156	200003896
Inmate's Last Name	Inmate's First Name	M. I.	Inmate ID	Booking No
Segregation Start Date	3/5/2020	Tentative Release	11/29/2020	Date Released
Special Needs	Seg-All/FRAD/MH/2Dep/501			

26 January, 2021

 Ward ██████ Bed ██████

	Accepted	Refused	Segregations		Suicide Precautions	
Breakfast	<input checked="" type="checkbox"/>	<input type="checkbox"/>	Admin Seg <input type="checkbox"/>	Disciplinary <input type="checkbox"/>	Safety Smock <input type="checkbox"/>	
Lunch	<input checked="" type="checkbox"/>	<input type="checkbox"/>	Seg All <input checked="" type="checkbox"/>	Mental Health <input checked="" type="checkbox"/>	Safety Blanket <input checked="" type="checkbox"/>	
Dinner	<input checked="" type="checkbox"/>	<input type="checkbox"/>	Pre-Hearing <input type="checkbox"/>	P.C. <input type="checkbox"/>	Stripped Cell <input type="checkbox"/>	
Hour Out	<input checked="" type="checkbox"/>	<input type="checkbox"/>	N/A <input type="checkbox"/>	Begin Time 1652	End Time 1758	

Shift 1 Comments

Phone Call	Observed <input type="checkbox"/>	Not Observed <input checked="" type="checkbox"/>	<i>Appeared to sleep most of shift. Hour out not offered on this shift. AP19077</i>
Shower	Observed <input type="checkbox"/>	Not Observed <input type="checkbox"/>	
Reviewed by (INI. & EID)			

Shift 2 Comments

Phone Call	Observed <input type="checkbox"/>	Not Observed <input checked="" type="checkbox"/>	<i>Read and walked around cell most of the day. Refused morning meds. Ate lunch. LS 19093</i>
Shower	Observed <input type="checkbox"/>	Not Observed <input checked="" type="checkbox"/>	
Reviewed by (INI. & EID)			

Shift 4 Comments

Phone Call	Observed <input checked="" type="checkbox"/>	Not Observed <input type="checkbox"/>	<i>Appeared to either stand at her door or sit on her bunk reading and writing - Ate meal, took hour out and spoke to people on the video visit, cleaned cell, had a pro visit - KD 18084</i>
Shower	Observed <input type="checkbox"/>	Not Observed <input checked="" type="checkbox"/>	
Reviewed by (INI. & EID)			

Observation Log

 New Log

 Continuation Log

STAUCH	LETECIA	L.	A0342156	200003896
Inmate's Last Name	Inmate's First Name	M. I.	Inmate ID	Booking No
Segregation Start Date	3/5/2020	Tentative Release	11/29/2020	Date Released
Special Needs	Seg-All/FRAD/MH/2Dep/501			

27 January, 2021

 Ward ████ Bed ████

	Accepted	Refused	Segregations		Suicide Precautions	
Breakfast	<input checked="" type="checkbox"/>	<input type="checkbox"/>	Admin Seg <input type="checkbox"/>	Disciplinary <input type="checkbox"/>	Safety Smock	<input type="checkbox"/>
Lunch	<input type="checkbox"/>	<input type="checkbox"/>	Seg All <input checked="" type="checkbox"/>	Mental Health <input checked="" type="checkbox"/>	Safety Blanket	<input checked="" type="checkbox"/>
Dinner	<input checked="" type="checkbox"/>	<input type="checkbox"/>	Pre-Hearing <input type="checkbox"/>	P.C. <input type="checkbox"/>	Stripped Cell	<input type="checkbox"/>
Hour Out	<input checked="" type="checkbox"/>	<input type="checkbox"/>	N/A <input type="checkbox"/>	Begin Time	1009	End Time 1108

Shift 1 Comments

Phone Call	Observed <input type="checkbox"/>	Not Observed <input checked="" type="checkbox"/>	<i>Hour out not offered on shift 1. Appeared to sleep. JBT13073</i>
Shower	Observed <input type="checkbox"/>	Not Observed <input checked="" type="checkbox"/>	
Reviewed by (INI. & EID)	████████████████████		

Shift 2 Comments

Phone Call	Observed <input checked="" type="checkbox"/>	Not Observed <input type="checkbox"/>	<i>Appear to be sleep. On hour out used the phone and had a visit. Sitting on her bunk appear to be writing. TR06022</i>
Shower	Observed <input type="checkbox"/>	Not Observed <input checked="" type="checkbox"/>	
Reviewed by (INI. & EID)	████████████████████		

Shift 4 Comments

Phone Call	Observed <input type="checkbox"/>	Not Observed <input checked="" type="checkbox"/>	<i>Hour out not conducted during this shift. Inmate progressed from Transition, given orange jumpsuit. Inmate had an outburst over 2 Deputies needing to be present for med pass. Appeared to be sleeping. JLP 18081</i>
Shower	Observed <input type="checkbox"/>	Not Observed <input checked="" type="checkbox"/>	
Reviewed by (INI. & EID)	████████████████████		

28 January, 2021

 Ward ████ Bed ████

	Accepted	Refused	Segregations		Suicide Precautions	
Breakfast	<input checked="" type="checkbox"/>	<input type="checkbox"/>	Admin Seg <input type="checkbox"/>	Disciplinary <input type="checkbox"/>	Safety Smock	<input type="checkbox"/>
Lunch	<input checked="" type="checkbox"/>	<input type="checkbox"/>	Seg All <input checked="" type="checkbox"/>	Mental Health <input checked="" type="checkbox"/>	Safety Blanket	<input type="checkbox"/>
Dinner	<input checked="" type="checkbox"/>	<input type="checkbox"/>	Pre-Hearing <input type="checkbox"/>	P.C. <input type="checkbox"/>	Stripped Cell	<input type="checkbox"/>
Hour Out	<input checked="" type="checkbox"/>	<input type="checkbox"/>	N/A <input type="checkbox"/>	Begin Time	1727	End Time 1824

Shift 1 Comments

Phone Call	Observed <input type="checkbox"/>	Not Observed <input checked="" type="checkbox"/>	<i>Hour out not offered on shift 1. Appeared to sleep. JBT13073</i>
Shower	Observed <input type="checkbox"/>	Not Observed <input checked="" type="checkbox"/>	
Reviewed by (INI. & EID)	████████████████████		

Shift 2 Comments

Phone Call	Observed <input type="checkbox"/>	Not Observed <input checked="" type="checkbox"/>	<i>slept, read, had pro visit, time out not on this shift, ms06082</i>
Shower	Observed <input type="checkbox"/>	Not Observed <input checked="" type="checkbox"/>	
Reviewed by (INI. & EID)	████████████████████		

Shift 4 Comments

Phone Call	Observed <input checked="" type="checkbox"/>	Not Observed <input type="checkbox"/>	<i>Had a visit. Spoke to other inmates through cell door. No issues. JR 18123.</i>
Shower	Observed <input checked="" type="checkbox"/>	Not Observed <input type="checkbox"/>	
Reviewed by (INI. & EID)	████████████████████		

Observation Log

 New Log

 Continuation Log

STAUCH	LETECIA	L.	A0342156	200003896
Inmate's Last Name	Inmate's First Name	M. I.	Inmate ID	Booking No
Segregation Start Date 3/5/2020	Tentative Release 11/29/2020	Date Released		
Special Needs Seg-All/FRAD/MH/2Dep/501				

29 January, 2021

 Ward ██████ Bed ██████

	Accepted	Refused	Segregations		Suicide Precautions	
Breakfast	<input checked="" type="checkbox"/>	<input type="checkbox"/>	Admin Seg <input type="checkbox"/>	Disciplinary <input type="checkbox"/>	Safety Smock <input type="checkbox"/>	
Lunch	<input checked="" type="checkbox"/>	<input type="checkbox"/>	Seg All <input type="checkbox"/>	Mental Health <input type="checkbox"/>	Safety Blanket <input type="checkbox"/>	
Dinner	<input checked="" type="checkbox"/>	<input type="checkbox"/>	Pre-Hearing <input type="checkbox"/>	P.C. <input type="checkbox"/>	Stripped Cell <input type="checkbox"/>	
Hour Out	<input checked="" type="checkbox"/>	<input type="checkbox"/>	N/A <input type="checkbox"/>	Begin Time 0900	End Time 1000	

Shift 1 Comments

Phone Call	Observed <input type="checkbox"/>	Not Observed <input checked="" type="checkbox"/>	<i>Inmate appeared to be asleep. Inmate accepted and ate breakfast. NM19020</i>
Shower	Observed <input type="checkbox"/>	Not Observed <input checked="" type="checkbox"/>	
Reviewed by (INI. & EID) ██████████			

Shift 2 Comments

Phone Call	Observed <input checked="" type="checkbox"/>	Not Observed <input type="checkbox"/>	<i>slept, read, professional visit, ms06082</i>
Shower	Observed <input checked="" type="checkbox"/>	Not Observed <input type="checkbox"/>	
Reviewed by (INI. & EID) ██████████			

Shift 4 Comments

Phone Call	Observed <input type="checkbox"/>	Not Observed <input checked="" type="checkbox"/>	<i>Appeared to sleep and read throughout shift. Would talk to other inmates through cell door. JR 18123.</i>
Shower	Observed <input type="checkbox"/>	Not Observed <input checked="" type="checkbox"/>	
Reviewed by (INI. & EID) ██████████			

30 January, 2021

 Ward ██████ Bed ██████

	Accepted	Refused	Segregations		Suicide Precautions	
Breakfast	<input checked="" type="checkbox"/>	<input type="checkbox"/>	Admin Seg <input type="checkbox"/>	Disciplinary <input type="checkbox"/>	Safety Smock <input type="checkbox"/>	
Lunch	<input checked="" type="checkbox"/>	<input type="checkbox"/>	Seg All <input type="checkbox"/>	Mental Health <input type="checkbox"/>	Safety Blanket <input type="checkbox"/>	
Dinner	<input checked="" type="checkbox"/>	<input type="checkbox"/>	Pre-Hearing <input type="checkbox"/>	P.C. <input type="checkbox"/>	Stripped Cell <input type="checkbox"/>	
Hour Out	<input checked="" type="checkbox"/>	<input type="checkbox"/>	N/A <input type="checkbox"/>	Begin Time 1630	End Time 1740	

Shift 1 Comments

Phone Call	Observed <input type="checkbox"/>	Not Observed <input checked="" type="checkbox"/>	<i>Inmate appeared to be asleep for most of shift. NM19020</i>
Shower	Observed <input type="checkbox"/>	Not Observed <input checked="" type="checkbox"/>	
Reviewed by (INI. & EID) ██████████			

Shift 2 Comments

Phone Call	Observed <input type="checkbox"/>	Not Observed <input checked="" type="checkbox"/>	<i>slept, talked with others during their hour out, time out not on this shift, ms06082</i>
Shower	Observed <input type="checkbox"/>	Not Observed <input checked="" type="checkbox"/>	
Reviewed by (INI. & EID) ██████████			

Shift 4 Comments

Phone Call	Observed <input checked="" type="checkbox"/>	Not Observed <input type="checkbox"/>	<i>Inmate appeared to talk to others through her cell vent. Accepted her hour out. Made phone calls. Hour out was space out due to dinner, she received a full hour out. Inmate refused med pass. HM18112.</i>
Shower	Observed <input type="checkbox"/>	Not Observed <input checked="" type="checkbox"/>	
Reviewed by (INI. & EID) ██████████			

Observation Log

 New Log

 Continuation Log

STAUCH	LETECIA	L.	A0342156	200003896
Inmate's Last Name	Inmate's First Name	M. I.	Inmate ID	Booking No
Segregation Start Date 3/5/2020	Tentative Release 11/29/2020	Date Released		
Special Needs Seg-All/FRAD/MH/2Dep/501				

31 January, 2021

 Ward ██████ Bed ██████

	Accepted	Refused	Segregations			Suicide Precautions	
Breakfast	<input checked="" type="checkbox"/>	<input type="checkbox"/>	Admin Seg <input type="checkbox"/>	Disciplinary <input type="checkbox"/>	Safety Smock <input type="checkbox"/>		
Lunch	<input checked="" type="checkbox"/>	<input type="checkbox"/>	Seg All <input checked="" type="checkbox"/>	Mental Health <input checked="" type="checkbox"/>	Safety Blanket <input type="checkbox"/>		
Dinner	<input checked="" type="checkbox"/>	<input type="checkbox"/>	Pre-Hearing <input type="checkbox"/>	P.C. <input type="checkbox"/>	Stripped Cell <input type="checkbox"/>		
Hour Out	<input type="checkbox"/>	<input type="checkbox"/>	N/A <input type="checkbox"/>	Begin Time 0655	End Time	0700	
Shift 1 Comments							
Phone Call	Observed <input type="checkbox"/>	Not Observed <input type="checkbox"/>	<i>Appeared to sleep part of shift. Paced in cell appearing to talk to self. Hour out not offered on this shift. AP19077</i>				
Shower	Observed <input type="checkbox"/>	Not Observed <input type="checkbox"/>					
Reviewed by (INI. & EID)							
Shift 2 Comments							
Phone Call	Observed <input type="checkbox"/>	Not Observed <input checked="" type="checkbox"/>	<i>Had her hour out. Only took about 5 minutes before she closed her door and said she was good. Refused her meds. Appeared asleep most of the day. LS 19093</i>				
Shower	Observed <input type="checkbox"/>	Not Observed <input checked="" type="checkbox"/>					
Reviewed by (INI. & EID)							
Shift 4 Comments							
Phone Call	Observed <input type="checkbox"/>	Not Observed <input checked="" type="checkbox"/>	<i>Inmate appeared to stand at her cell door and talk to others most of shift. Appeared to sleep for a short period of time. Refused med pass. HM18112.</i>				
Shower	Observed <input type="checkbox"/>	Not Observed <input checked="" type="checkbox"/>					
Reviewed by (INI. & EID)							

Observation Log

 New Log

 Continuation Log

STAUCH	LETECIA	L	A0342156	200003896
Inmate's Last Name	Inmate's First Name	M. I.	Inmate ID	Booking No
Segregation Start Date 8/5/2020	Tentative Release 9/5/2020	Date Released		
Special Needs <i>Comp/DL/FRAD/ESC/MH/NoLEO/SegAll</i>				

1 February, 2021			Ward ██████	
	Accepted	Refused	Segregations	Suicide Precautions
Breakfast	<input checked="" type="checkbox"/>	<input type="checkbox"/>	Admin Seg <input type="checkbox"/> Disciplinary <input type="checkbox"/>	Safety Smock <input type="checkbox"/>
Lunch	<input checked="" type="checkbox"/>	<input type="checkbox"/>	Seg All <input type="checkbox"/> Mental Health <input type="checkbox"/>	Safety Blanket <input type="checkbox"/>
Dinner	<input checked="" type="checkbox"/>	<input type="checkbox"/>	Pre-Hearing <input type="checkbox"/> P.C. <input type="checkbox"/>	Stripped Cell <input type="checkbox"/>
Hour Out	<input checked="" type="checkbox"/>	<input type="checkbox"/>	N/A <input type="checkbox"/> Begin Time 0832	End Time 0930
Shift 1 Comments				
Phone Call	Observed <input type="checkbox"/>	Not Observed <input checked="" type="checkbox"/>	<i>Inmate paced around her cell and appeared to read most of the shift. Hour out not offered on shift due to ward schedule. AS19014</i>	
Shower	Observed <input type="checkbox"/>	Not Observed <input checked="" type="checkbox"/>		
Laundry	Exchanged <input type="checkbox"/>	Not Exchanged <input type="checkbox"/>		
Reviewed by (INI. & EID) ██████████				
Shift 2 Comments				
Phone Call	Observed <input type="checkbox"/>	Not Observed <input checked="" type="checkbox"/>	<i>Ate breakfast, appear to be sleep. On hour out took a shower and used the phone. Sitting at a table in the day room appear to be reading a book. Standing at cell door looking into the day room. Standing at her cell door talking to another Inmate. TR06022</i>	
Shower	Observed <input checked="" type="checkbox"/>	Not Observed <input type="checkbox"/>		
Laundry	Exchanged <input type="checkbox"/>	Not Exchanged <input type="checkbox"/>		
Reviewed by (INI. & EID) ██████████				
Shift 4 Comments				
Phone Call	Observed <input type="checkbox"/>	Not Observed <input checked="" type="checkbox"/>	<i>Appeared to be on her bunk reading, standing at door, reading bible for most of the shift, ate meal, jumpsuit exchange completed, took meds - kd 18084</i>	
Shower	Observed <input type="checkbox"/>	Not Observed <input checked="" type="checkbox"/>		
Laundry	Exchanged <input type="checkbox"/>	Not Exchanged <input type="checkbox"/>		
Reviewed by (INI. & EID) ██████████				

2 February, 2021

Ward [REDACTED]

Accepted		Refused	Segregations		Suicide Precautions			
Breakfast	<input checked="" type="checkbox"/>	<input type="checkbox"/>	Admin Seg	<input type="checkbox"/>	Disciplinary	<input type="checkbox"/>	Safety Smock	<input type="checkbox"/>
Lunch	<input checked="" type="checkbox"/>	<input type="checkbox"/>	Seg All	<input checked="" type="checkbox"/>	Mental Health	<input checked="" type="checkbox"/>	Safety Blanket	<input type="checkbox"/>
Dinner	<input type="checkbox"/>	<input checked="" type="checkbox"/>	Pre-Hearing	<input type="checkbox"/>	P.C.	<input type="checkbox"/>	Stripped Cell	<input type="checkbox"/>
Hour Out	<input checked="" type="checkbox"/>	<input type="checkbox"/>	N/A	<input type="checkbox"/>	Begin Time	2120	End Time	2220

Shift 1 Comments

Phone Call Observed Not Observed

Shower Observed Not Observed

Laundry Exchanged Not Exchanged

Reviewed by (INI. & EID) [REDACTED]

Inmate appeared asleep the majority of shift. Hour out not offered on shift due to ward schedule. AS19014

Shift 2 Comments

Phone Call Observed Not Observed

Shower Observed Not Observed

Laundry Exchanged Not Exchanged

Reviewed by (INI. & EID) [REDACTED]

Appeared to be asleep most of the day. Refused morning meds. LS 19093

Shift 4 Comments

Phone Call Observed Not Observed

Shower Observed Not Observed

Laundry Exchanged Not Exchanged

Reviewed by (INI. & EID) [REDACTED]

Inmate appeared to lay on bunk reading and stand at cell door most of the shift. Inmate accepted hour out. Inmate refused dinner. Inmate locked herself down early. CB19053

3 February, 2021

Ward [REDACTED]

Accepted		Refused	Segregations		Suicide Precautions			
Breakfast	<input checked="" type="checkbox"/>	<input type="checkbox"/>	Admin Seg	<input type="checkbox"/>	Disciplinary	<input type="checkbox"/>	Safety Smock	<input type="checkbox"/>
Lunch	<input checked="" type="checkbox"/>	<input type="checkbox"/>	Seg All	<input checked="" type="checkbox"/>	Mental Health	<input checked="" type="checkbox"/>	Safety Blanket	<input checked="" type="checkbox"/>
Dinner	<input checked="" type="checkbox"/>	<input type="checkbox"/>	Pre-Hearing	<input type="checkbox"/>	P.C.	<input type="checkbox"/>	Stripped Cell	<input type="checkbox"/>
Hour Out	<input checked="" type="checkbox"/>	<input type="checkbox"/>	N/A	<input type="checkbox"/>	Begin Time	0800	End Time	0900

Shift 1 Comments

Phone Call Observed Not Observed

Shower Observed Not Observed

Laundry Exchanged Not Exchanged

Reviewed by (INI. & EID) [REDACTED]

Hour out not offered on shift 1. Appeared to read, write and sleep. JBT13073

Shift 2 Comments

Phone Call Observed Not Observed

Shower Observed Not Observed

Laundry Exchanged Not Exchanged

Reviewed by (INI. & EID) [REDACTED]

Appear to be sleep. On hour out used the phone and had a visit. Standing at her cell door looking into the day room. Sitting on her bunk appear to be reading. TR06022

Shift 4 Comments

Phone Call Observed Not Observed

Shower Observed Not Observed

Laundry Exchanged Not Exchanged

Reviewed by (INI. & EID) [REDACTED]

Hour out not conducted during this shift. Inmate appeared to read or sleep, took some PM meds. JLP 18081

4 February, 2021

Ward [REDACTED]

	Accepted	Refused	Segregations		Suicide Precautions			
Breakfast	<input checked="" type="checkbox"/>	<input type="checkbox"/>	Admin Seg	<input type="checkbox"/>	Disciplinary	<input type="checkbox"/>	Safety Smock	<input type="checkbox"/>
Lunch	<input checked="" type="checkbox"/>	<input type="checkbox"/>	Seg All	<input checked="" type="checkbox"/>	Mental Health	<input checked="" type="checkbox"/>	Safety Blanket	<input checked="" type="checkbox"/>
Dinner	<input checked="" type="checkbox"/>	<input type="checkbox"/>	Pre-Hearing	<input type="checkbox"/>	P.C.	<input type="checkbox"/>	Stripped Cell	<input type="checkbox"/>
Hour Out	<input checked="" type="checkbox"/>	<input type="checkbox"/>	N/A	<input type="checkbox"/>	Begin Time	1600	End Time	

Shift 1 Comments

Phone Call Observed Not Observed

Shower Observed Not Observed

Laundry Exchanged Not Exchanged

Reviewed by (INI. & EID) [REDACTED]

Hour out not offered on shift 1. Appeared to sleep. JBT13073

Shift 2 Comments

Phone Call Observed Not Observed

Shower Observed Not Observed

Laundry Exchanged Not Exchanged

Reviewed by (INI. & EID) [REDACTED]

slept, read, time out not on this shift, ms06082

Shift 4 Comments

Phone Call Observed Not Observed

Shower Observed Not Observed

Laundry Exchanged Not Exchanged

Reviewed by (INI. & EID) [REDACTED]

Hour out began at 1600 hours, inmate had to lock down at 1615 hours due to multiple codes in facility. Inmate accepted dinner. Resumed hour out 1850-1935 hours, used phone. JLP 18081

5 February, 2021

Ward [REDACTED]

	Accepted	Refused	Segregations		Suicide Precautions			
Breakfast	<input checked="" type="checkbox"/>	<input type="checkbox"/>	Admin Seg	<input type="checkbox"/>	Disciplinary	<input type="checkbox"/>	Safety Smock	<input type="checkbox"/>
Lunch	<input checked="" type="checkbox"/>	<input type="checkbox"/>	Seg All	<input checked="" type="checkbox"/>	Mental Health	<input checked="" type="checkbox"/>	Safety Blanket	<input type="checkbox"/>
Dinner	<input checked="" type="checkbox"/>	<input type="checkbox"/>	Pre-Hearing	<input type="checkbox"/>	P.C.	<input type="checkbox"/>	Stripped Cell	<input type="checkbox"/>
Hour Out	<input type="checkbox"/>	<input checked="" type="checkbox"/>	N/A	<input type="checkbox"/>	Begin Time		End Time	

Shift 1 Comments

Phone Call Observed Not Observed

Shower Observed Not Observed

Laundry Exchanged Not Exchanged

Reviewed by (INI. & EID) [REDACTED]

Hour out not offered on shift 1. Appeared to read / sleep. JBT13073

Shift 2 Comments

Phone Call Observed Not Observed

Shower Observed Not Observed

Laundry Exchanged Not Exchanged

Reviewed by (INI. & EID) [REDACTED]

slept, read, refused professional visit, ms06082

Shift 4 Comments

Phone Call Observed Not Observed

Shower Observed Not Observed

Laundry Exchanged Not Exchanged

Reviewed by (INI. & EID) [REDACTED]

Stood at door, appeared to read, appeared to sleep. JR 18123.

6 February, 2021

Ward [REDACTED]

	Accepted	Refused	Segregations		Suicide Precautions	
Breakfast	<input checked="" type="checkbox"/>	<input type="checkbox"/>	Admin Seg <input type="checkbox"/>	Disciplinary <input type="checkbox"/>	Safety Smock	<input type="checkbox"/>
Lunch	<input checked="" type="checkbox"/>	<input type="checkbox"/>	Seg All <input checked="" type="checkbox"/>	Mental Health <input checked="" type="checkbox"/>	Safety Blanket	<input type="checkbox"/>
Dinner	<input checked="" type="checkbox"/>	<input type="checkbox"/>	Pre-Hearing <input type="checkbox"/>	P.C. <input type="checkbox"/>	Stripped Cell	<input type="checkbox"/>
Hour Out	<input checked="" type="checkbox"/>	<input type="checkbox"/>	N/A <input type="checkbox"/>	Begin Time 1840	End Time 1940	

Shift 1 Comments

Phone Call	Observed <input type="checkbox"/>	Not Observed <input checked="" type="checkbox"/>
Shower	Observed <input type="checkbox"/>	Not Observed <input checked="" type="checkbox"/>
Laundry	Exchanged <input type="checkbox"/>	Not Exchanged <input checked="" type="checkbox"/>
Reviewed by (INI. & EID) [REDACTED]		

Inmate appeared to be asleep for most of shift. No hour out conducted on this shift. NM19020

Shift 2 Comments

Phone Call	Observed <input type="checkbox"/>	Not Observed <input checked="" type="checkbox"/>
Shower	Observed <input type="checkbox"/>	Not Observed <input checked="" type="checkbox"/>
Laundry	Exchanged <input type="checkbox"/>	Not Exchanged <input checked="" type="checkbox"/>
Reviewed by (INI. & EID) [REDACTED]		

Appeared to be asleep most of the shift. When she was awake she was standing by cell door. Accepted breakfast and lunch. LS 19093

Shift 4 Comments

Phone Call	Observed <input checked="" type="checkbox"/>	Not Observed <input type="checkbox"/>
Shower	Observed <input type="checkbox"/>	Not Observed <input type="checkbox"/>
Laundry	Exchanged <input type="checkbox"/>	Not Exchanged <input checked="" type="checkbox"/>
Reviewed by (INI. & EID) [REDACTED]		

Stood at cell door. Spoke to other inmates through cell door. Appeared to read. Had a visit. JR 18123.

7 February, 2021

Ward [REDACTED]

	Accepted	Refused	Segregations		Suicide Precautions	
Breakfast	<input checked="" type="checkbox"/>	<input type="checkbox"/>	Admin Seg <input type="checkbox"/>	Disciplinary <input type="checkbox"/>	Safety Smock	<input type="checkbox"/>
Lunch	<input checked="" type="checkbox"/>	<input type="checkbox"/>	Seg All <input checked="" type="checkbox"/>	Mental Health <input checked="" type="checkbox"/>	Safety Blanket	<input type="checkbox"/>
Dinner	<input checked="" type="checkbox"/>	<input type="checkbox"/>	Pre-Hearing <input type="checkbox"/>	P.C. <input type="checkbox"/>	Stripped Cell	<input type="checkbox"/>
Hour Out	<input checked="" type="checkbox"/>	<input type="checkbox"/>	N/A <input type="checkbox"/>	Begin Time 1300	End Time 1400	

Shift 1 Comments

Phone Call	Observed <input type="checkbox"/>	Not Observed <input type="checkbox"/>
Shower	Observed <input type="checkbox"/>	Not Observed <input type="checkbox"/>
Laundry	Exchanged <input type="checkbox"/>	Not Exchanged <input type="checkbox"/>
Reviewed by (INI. & EID) [REDACTED]		

Shift 2 Comments

Phone Call	Observed <input checked="" type="checkbox"/>	Not Observed <input type="checkbox"/>
Shower	Observed <input type="checkbox"/>	Not Observed <input checked="" type="checkbox"/>
Laundry	Exchanged <input type="checkbox"/>	Not Exchanged <input checked="" type="checkbox"/>
Reviewed by (INI. & EID) [REDACTED]		

Returned from [REDACTED] at 0530. Ate breakfast and appeared asleep until professional visit at 1200. Had her hour out. Used the phone. LS 19093

Shift 4 Comments

Phone Call	Observed <input type="checkbox"/>	Not Observed <input checked="" type="checkbox"/>
Shower	Observed <input type="checkbox"/>	Not Observed <input checked="" type="checkbox"/>
Laundry	Exchanged <input type="checkbox"/>	Not Exchanged <input checked="" type="checkbox"/>
Reviewed by (INI. & EID) [REDACTED]		

Inmate appeared to read or stand around cell most of shift. Was sleeping later in the night. Accepted dinner ate some of it. Accepted med pass. HM18112.

8 February, 2021

Ward [REDACTED]

	Accepted	Refused	Segregations		Suicide Precautions			
Breakfast	<input checked="" type="checkbox"/>	<input type="checkbox"/>	Admin Seg	<input type="checkbox"/>	Disciplinary	<input type="checkbox"/>	Safety Smock	<input type="checkbox"/>
Lunch	<input checked="" type="checkbox"/>	<input type="checkbox"/>	Seg All	<input checked="" type="checkbox"/>	Mental Health	<input checked="" type="checkbox"/>	Safety Blanket	<input type="checkbox"/>
Dinner	<input type="checkbox"/>	<input type="checkbox"/>	Pre-Hearing	<input type="checkbox"/>	P.C.	<input type="checkbox"/>	Stripped Cell	<input type="checkbox"/>

Hour Out	<input type="checkbox"/>	<input type="checkbox"/>	N/A	<input type="checkbox"/>	Begin Time		End Time	
----------	--------------------------	--------------------------	-----	--------------------------	------------	--	----------	--

Shift 1 Comments

Phone Call	Observed	<input type="checkbox"/>	Not Observed	<input type="checkbox"/>
Shower	Observed	<input type="checkbox"/>	Not Observed	<input type="checkbox"/>
Laundry	Exchanged	<input type="checkbox"/>	Not Exchanged	<input type="checkbox"/>

Appeared to sleep most of shift. Hour out not offered on this shift. AP19077

Reviewed by (INI. & EID) [REDACTED]

Shift 2 Comments

Phone Call	Observed	<input type="checkbox"/>	Not Observed	<input checked="" type="checkbox"/>
Shower	Observed	<input type="checkbox"/>	Not Observed	<input checked="" type="checkbox"/>
Laundry	Exchanged	<input type="checkbox"/>	Not Exchanged	<input checked="" type="checkbox"/>

Appeared to be asleep on and off. Standing at her door reading. Accepted breakfast and lunch. LS 19093

Reviewed by (INI. & EID) [REDACTED]

Shift 4 Comments

Phone Call	Observed	<input checked="" type="checkbox"/>	Not Observed	<input type="checkbox"/>
Shower	Observed	<input type="checkbox"/>	Not Observed	<input checked="" type="checkbox"/>
Laundry	Exchanged	<input checked="" type="checkbox"/>	Not Exchanged	<input type="checkbox"/>

Inmate appeared to stand at cell door talking to other inmates, sit on bunk, and pace in cell most of the shift. Inmate accepted dinner and hour out, During hour out inmate was observed using the phone mainly during time out. CB19053

Reviewed by (INI. & EID) [REDACTED]

9 February, 2021

Ward [REDACTED]

	Accepted	Refused	Segregations		Suicide Precautions			
Breakfast	<input checked="" type="checkbox"/>	<input type="checkbox"/>	Admin Seg	<input type="checkbox"/>	Disciplinary	<input type="checkbox"/>	Safety Smock	<input type="checkbox"/>
Lunch	<input checked="" type="checkbox"/>	<input type="checkbox"/>	Seg All	<input checked="" type="checkbox"/>	Mental Health	<input checked="" type="checkbox"/>	Safety Blanket	<input type="checkbox"/>
Dinner	<input checked="" type="checkbox"/>	<input type="checkbox"/>	Pre-Hearing	<input type="checkbox"/>	P.C.	<input type="checkbox"/>	Stripped Cell	<input type="checkbox"/>

Hour Out	<input checked="" type="checkbox"/>	<input type="checkbox"/>	N/A	<input type="checkbox"/>	Begin Time	1138	End Time	1238
----------	-------------------------------------	--------------------------	-----	--------------------------	------------	------	----------	------

Shift 1 Comments

Phone Call	Observed	<input type="checkbox"/>	Not Observed	<input checked="" type="checkbox"/>
Shower	Observed	<input type="checkbox"/>	Not Observed	<input checked="" type="checkbox"/>
Laundry	Exchanged	<input type="checkbox"/>	Not Exchanged	<input checked="" type="checkbox"/>

Hour out not offered on shift 1. Appeared to sleep. JBT13073

Reviewed by (INI. & EID) [REDACTED]

Shift 2 Comments

Phone Call	Observed	<input checked="" type="checkbox"/>	Not Observed	<input type="checkbox"/>
Shower	Observed	<input checked="" type="checkbox"/>	Not Observed	<input type="checkbox"/>
Laundry	Exchanged	<input type="checkbox"/>	Not Exchanged	<input checked="" type="checkbox"/>

Appear to be sleep. Standing at cell door looking into the dayroom. On hour out used the phone. Took a shower. Sitting at a table in the dayroom appear to be reading the newspaper. Standing at cell door looking into the dayroom. TR06022

Reviewed by (INI. & EID) [REDACTED]

Shift 4 Comments

Phone Call	Observed	<input type="checkbox"/>	Not Observed	<input checked="" type="checkbox"/>
Shower	Observed	<input type="checkbox"/>	Not Observed	<input checked="" type="checkbox"/>
Laundry	Exchanged	<input type="checkbox"/>	Not Exchanged	<input checked="" type="checkbox"/>

Inmate appeared to sing and talk to other inmates most of the shift. Inmate stood and door and sit on bunk to read also. Inmate accepted dinner and hour out not offered during shift. CB19053

Reviewed by (INI. & EID) [REDACTED]

10 February, 2021

Ward [REDACTED]

	Accepted	Refused	Segregations		Suicide Precautions	
Breakfast	<input checked="" type="checkbox"/>	<input type="checkbox"/>	Admin Seg <input type="checkbox"/>	Disciplinary <input type="checkbox"/>	Safety Smock <input type="checkbox"/>	
Lunch	<input checked="" type="checkbox"/>	<input type="checkbox"/>	Seg All <input type="checkbox"/>	Mental Health <input type="checkbox"/>	Safety Blanket <input type="checkbox"/>	
Dinner	<input checked="" type="checkbox"/>	<input type="checkbox"/>	Pre-Hearing <input type="checkbox"/>	P.C. <input type="checkbox"/>	Stripped Cell <input type="checkbox"/>	

Hour Out	<input type="checkbox"/>	<input type="checkbox"/>	N/A <input checked="" type="checkbox"/>	Begin Time	End Time
----------	--------------------------	--------------------------	---	------------	----------

Shift 1 Comments

Phone Call	Observed <input type="checkbox"/>	Not Observed <input type="checkbox"/>
Shower	Observed <input type="checkbox"/>	Not Observed <input type="checkbox"/>
Laundry	Exchanged <input type="checkbox"/>	Not Exchanged <input type="checkbox"/>
Reviewed by (INI. & EID) [REDACTED]		

Shift 2 Comments

Phone Call	Observed <input type="checkbox"/>	Not Observed <input checked="" type="checkbox"/>
Shower	Observed <input type="checkbox"/>	Not Observed <input checked="" type="checkbox"/>
Laundry	Exchanged <input type="checkbox"/>	Not Exchanged <input checked="" type="checkbox"/>
Reviewed by (INI. & EID) [REDACTED]		

slept, hour out taken by shift one, read, walked around cell, ms06082

Shift 4 Comments

Phone Call	Observed <input type="checkbox"/>	Not Observed <input checked="" type="checkbox"/>
Shower	Observed <input type="checkbox"/>	Not Observed <input checked="" type="checkbox"/>
Laundry	Exchanged <input type="checkbox"/>	Not Exchanged <input checked="" type="checkbox"/>
Reviewed by (INI. & EID) [REDACTED]		

Inmate appeared to sit at desk reading and writing. Inmate also paced in cell and talked to others from her cell. Inmate accepted dinner and hour out not offered on shift. CB19053

11 February, 2021

Ward [REDACTED]

	Accepted	Refused	Segregations		Suicide Precautions	
Breakfast	<input checked="" type="checkbox"/>	<input type="checkbox"/>	Admin Seg <input type="checkbox"/>	Disciplinary <input type="checkbox"/>	Safety Smock <input type="checkbox"/>	
Lunch	<input checked="" type="checkbox"/>	<input type="checkbox"/>	Seg All <input type="checkbox"/>	Mental Health <input type="checkbox"/>	Safety Blanket <input type="checkbox"/>	
Dinner	<input checked="" type="checkbox"/>	<input type="checkbox"/>	Pre-Hearing <input type="checkbox"/>	P.C. <input type="checkbox"/>	Stripped Cell <input type="checkbox"/>	

Hour Out	<input checked="" type="checkbox"/>	<input type="checkbox"/>	N/A <input type="checkbox"/>	Begin Time	1115	End Time	1215
----------	-------------------------------------	--------------------------	------------------------------	------------	------	----------	------

Shift 1 Comments

Phone Call	Observed <input type="checkbox"/>	Not Observed <input checked="" type="checkbox"/>
Shower	Observed <input type="checkbox"/>	Not Observed <input checked="" type="checkbox"/>
Laundry	Exchanged <input type="checkbox"/>	Not Exchanged <input checked="" type="checkbox"/>
Reviewed by (INI. & EID) [REDACTED]		

I/M appeared to sleep throughout shift. H/O not offered due to shift timing. No issues. SW 18077

Shift 2 Comments

Phone Call	Observed <input checked="" type="checkbox"/>	Not Observed <input type="checkbox"/>
Shower	Observed <input type="checkbox"/>	Not Observed <input checked="" type="checkbox"/>
Laundry	Exchanged <input type="checkbox"/>	Not Exchanged <input checked="" type="checkbox"/>
Reviewed by (INI. & EID) [REDACTED]		

slept, read, talked to others, ms06082

Shift 4 Comments

Phone Call	Observed <input type="checkbox"/>	Not Observed <input checked="" type="checkbox"/>
Shower	Observed <input type="checkbox"/>	Not Observed <input checked="" type="checkbox"/>
Laundry	Exchanged <input type="checkbox"/>	Not Exchanged <input checked="" type="checkbox"/>
Reviewed by (INI. & EID) [REDACTED]		

Inmate appeared to pace in cell, talk to others, work out, and sit on bunk singing most of the shift. Inmate hour out not offered during shift. Inmate accepted dinner. CB19053

12 February, 2021

Ward [REDACTED]

	Accepted	Refused	Segregations		Suicide Precautions	
Breakfast	<input checked="" type="checkbox"/>	<input type="checkbox"/>	Admin Seg <input type="checkbox"/>	Disciplinary <input type="checkbox"/>	Safety Smock	<input type="checkbox"/>
Lunch	<input checked="" type="checkbox"/>	<input type="checkbox"/>	Seg All <input type="checkbox"/>	Mental Health <input type="checkbox"/>	Safety Blanket	<input type="checkbox"/>
Dinner	<input checked="" type="checkbox"/>	<input type="checkbox"/>	Pre-Hearing <input type="checkbox"/>	P.C. <input type="checkbox"/>	Stripped Cell	<input type="checkbox"/>

Hour Out	<input checked="" type="checkbox"/>	<input type="checkbox"/>	N/A <input type="checkbox"/>	Begin Time	2027	End Time	2127
----------	-------------------------------------	--------------------------	------------------------------	------------	------	----------	------

Shift 1 Comments

Phone Call	Observed <input type="checkbox"/>	Not Observed <input checked="" type="checkbox"/>
Shower	Observed <input type="checkbox"/>	Not Observed <input checked="" type="checkbox"/>
Laundry	Exchanged <input type="checkbox"/>	Not Exchanged <input checked="" type="checkbox"/>
Reviewed by (INI. & EID)	[REDACTED]	

Inmate appeared to be asleep for most of shift. No hour outs conducted during shift. NM19020

Shift 2 Comments

Phone Call	Observed <input type="checkbox"/>	Not Observed <input checked="" type="checkbox"/>
Shower	Observed <input type="checkbox"/>	Not Observed <input checked="" type="checkbox"/>
Laundry	Exchanged <input type="checkbox"/>	Not Exchanged <input checked="" type="checkbox"/>
Reviewed by (INI. & EID)	[REDACTED]	

slept, read, time out not on this shift, ms06082

Shift 4 Comments

Phone Call	Observed <input checked="" type="checkbox"/>	Not Observed <input type="checkbox"/>
Shower	Observed <input type="checkbox"/>	Not Observed <input checked="" type="checkbox"/>
Laundry	Exchanged <input type="checkbox"/>	Not Exchanged <input checked="" type="checkbox"/>
Reviewed by (INI. & EID)	[REDACTED]	

Appeared to write, sleep, or speak with other inmates. Read the newspaper during hour out and spoke on the phone. JR 18123.

13 February, 2021

Ward [REDACTED]

	Accepted	Refused	Segregations		Suicide Precautions	
Breakfast	<input checked="" type="checkbox"/>	<input type="checkbox"/>	Admin Seg <input type="checkbox"/>	Disciplinary <input type="checkbox"/>	Safety Smock	<input type="checkbox"/>
Lunch	<input checked="" type="checkbox"/>	<input type="checkbox"/>	Seg All <input type="checkbox"/>	Mental Health <input type="checkbox"/>	Safety Blanket	<input type="checkbox"/>
Dinner	<input checked="" type="checkbox"/>	<input type="checkbox"/>	Pre-Hearing <input type="checkbox"/>	P.C. <input type="checkbox"/>	Stripped Cell	<input type="checkbox"/>

Hour Out	<input checked="" type="checkbox"/>	<input type="checkbox"/>	N/A <input type="checkbox"/>	Begin Time	1200	End Time	1300
----------	-------------------------------------	--------------------------	------------------------------	------------	------	----------	------

Shift 1 Comments

Phone Call	Observed <input type="checkbox"/>	Not Observed <input checked="" type="checkbox"/>
Shower	Observed <input type="checkbox"/>	Not Observed <input checked="" type="checkbox"/>
Laundry	Exchanged <input type="checkbox"/>	Not Exchanged <input checked="" type="checkbox"/>
Reviewed by (INI. & EID)	[REDACTED]	

Inmate appeared to be asleep for most of shift. No hour outs conducted on shift. NM19020

Shift 2 Comments

Phone Call	Observed <input checked="" type="checkbox"/>	Not Observed <input type="checkbox"/>
Shower	Observed <input type="checkbox"/>	Not Observed <input checked="" type="checkbox"/>
Laundry	Exchanged <input type="checkbox"/>	Not Exchanged <input checked="" type="checkbox"/>
Reviewed by (INI. & EID)	[REDACTED]	

slept, read, walked around cell and dayroom, ms06082

Shift 4 Comments

Phone Call	Observed <input type="checkbox"/>	Not Observed <input checked="" type="checkbox"/>
Shower	Observed <input type="checkbox"/>	Not Observed <input checked="" type="checkbox"/>
Laundry	Exchanged <input type="checkbox"/>	Not Exchanged <input checked="" type="checkbox"/>
Reviewed by (INI. & EID)	[REDACTED]	

Appeared to write, read, and sleep. Occasionally stood at cell door. JR 18123.

14 February, 2021

Ward [REDACTED]

	Accepted	Refused	Segregations			Suicide Precautions		
Breakfast	<input checked="" type="checkbox"/>	<input type="checkbox"/>	Admin Seg	<input type="checkbox"/>	Disciplinary	<input type="checkbox"/>	Safety Smock	<input type="checkbox"/>
Lunch	<input checked="" type="checkbox"/>	<input type="checkbox"/>	Seg All	<input checked="" type="checkbox"/>	Mental Health	<input checked="" type="checkbox"/>	Safety Blanket	<input type="checkbox"/>
Dinner	<input checked="" type="checkbox"/>	<input type="checkbox"/>	Pre-Hearing	<input type="checkbox"/>	P.C.	<input type="checkbox"/>	Stripped Cell	<input type="checkbox"/>
Hour Out	<input checked="" type="checkbox"/>	<input type="checkbox"/>	N/A	<input type="checkbox"/>	Begin Time	1529	End Time	1629

Shift 1 Comments

Phone Call Observed Not Observed
 Shower Observed Not Observed
 Laundry Exchanged Not Exchanged
 Reviewed by (INI. & EID) [REDACTED]

Appeared to sleep most of shift. Hour out not offered on this shift. AP19077

Shift 2 Comments

Phone Call Observed Not Observed
 Shower Observed Not Observed
 Laundry Exchanged Not Exchanged
 Reviewed by (INI. & EID) [REDACTED]

Inmate alternated throughout the shift, appearing to sleep, read, and then pacing in her cell. DH17120

Shift 4 Comments

Phone Call Observed Not Observed
 Shower Observed Not Observed
 Laundry Exchanged Not Exchanged
 Reviewed by (INI. & EID) [REDACTED]

Appeared to be standing at her door talking to inmate next to her or laying on her bunk talking to inmate next to her, ate meal, said she hurt her back from exercising and has been trying to stretch it out, took meds - KD 18084

15 February, 2021

Ward [REDACTED]

	Accepted	Refused	Segregations			Suicide Precautions		
Breakfast	<input checked="" type="checkbox"/>	<input type="checkbox"/>	Admin Seg	<input type="checkbox"/>	Disciplinary	<input type="checkbox"/>	Safety Smock	<input type="checkbox"/>
Lunch	<input checked="" type="checkbox"/>	<input type="checkbox"/>	Seg All	<input checked="" type="checkbox"/>	Mental Health	<input checked="" type="checkbox"/>	Safety Blanket	<input type="checkbox"/>
Dinner	<input checked="" type="checkbox"/>	<input type="checkbox"/>	Pre-Hearing	<input type="checkbox"/>	P.C.	<input type="checkbox"/>	Stripped Cell	<input type="checkbox"/>
Hour Out	<input checked="" type="checkbox"/>	<input type="checkbox"/>	N/A	<input type="checkbox"/>	Begin Time	0800	End Time	0900

Shift 1 Comments

Phone Call Observed Not Observed
 Shower Observed Not Observed
 Laundry Exchanged Not Exchanged
 Reviewed by (INI. & EID) [REDACTED]

Appeared to sleep most of shift. Hour out not offered on this shift. AP19077

Shift 2 Comments

Phone Call Observed Not Observed
 Shower Observed Not Observed
 Laundry Exchanged Not Exchanged
 Reviewed by (INI. & EID) [REDACTED]

Accepted her hour out. Made a few phone calls and showered. Reading in her room for a little while. Appeared asleep most of the shift. LS19093

Shift 4 Comments

Phone Call Observed Not Observed
 Shower Observed Not Observed
 Laundry Exchanged Not Exchanged
 Reviewed by (INI. & EID) [REDACTED]

Appeared to be sleeping most of the shift - reading bible and talking with others in the ward about the bible, ate meal, refused fresh blankets, exchanged jumpsuit, took part of her meds. Refused to talk to mental health - KD 18084

16 February, 2021

Ward [REDACTED]

	Accepted	Refused	Segregations		Suicide Precautions	
Breakfast	<input checked="" type="checkbox"/>	<input type="checkbox"/>	Admin Seg <input type="checkbox"/>	Disciplinary <input type="checkbox"/>	Safety Smock	<input type="checkbox"/>
Lunch	<input checked="" type="checkbox"/>	<input type="checkbox"/>	Seg All <input type="checkbox"/>	Mental Health <input type="checkbox"/>	Safety Blanket	<input type="checkbox"/>
Dinner	<input checked="" type="checkbox"/>	<input type="checkbox"/>	Pre-Hearing <input type="checkbox"/>	P.C. <input type="checkbox"/>	Stripped Cell	<input type="checkbox"/>
Hour Out	<input checked="" type="checkbox"/>	<input type="checkbox"/>	N/A <input type="checkbox"/>	Begin Time 1935	End Time 2035	

Shift 1 Comments

Phone Call	Observed <input type="checkbox"/>	Not Observed <input type="checkbox"/>
Shower	Observed <input type="checkbox"/>	Not Observed <input type="checkbox"/>
Laundry	Exchanged <input type="checkbox"/>	Not Exchanged <input type="checkbox"/>
Reviewed by (INI. & EID) [REDACTED]		

Shift 2 Comments

Phone Call	Observed <input type="checkbox"/>	Not Observed <input checked="" type="checkbox"/>
Shower	Observed <input type="checkbox"/>	Not Observed <input checked="" type="checkbox"/>
Laundry	Exchanged <input type="checkbox"/>	Not Exchanged <input checked="" type="checkbox"/>
Reviewed by (INI. & EID) [REDACTED]		

Appear to be sleep. Sitting on her bunk appear to be reading and writing. Standing at her cell door looking into the dayroom.. TR06022

Shift 4 Comments

Phone Call	Observed <input checked="" type="checkbox"/>	Not Observed <input type="checkbox"/>
Shower	Observed <input type="checkbox"/>	Not Observed <input checked="" type="checkbox"/>
Laundry	Exchanged <input type="checkbox"/>	Not Exchanged <input checked="" type="checkbox"/>
Reviewed by (INI. & EID) [REDACTED]		

Inmate stood at cell door, accepted dinner tray. Hour out delayed due to no second deputy available. During hour out, inmate used phone and washed her hair in the day room sink. JLP 18081

17 February, 2021

Ward [REDACTED]

	Accepted	Refused	Segregations		Suicide Precautions	
Breakfast	<input checked="" type="checkbox"/>	<input type="checkbox"/>	Admin Seg <input type="checkbox"/>	Disciplinary <input type="checkbox"/>	Safety Smock	<input type="checkbox"/>
Lunch	<input checked="" type="checkbox"/>	<input type="checkbox"/>	Seg All <input checked="" type="checkbox"/>	Mental Health <input checked="" type="checkbox"/>	Safety Blanket	<input type="checkbox"/>
Dinner	<input checked="" type="checkbox"/>	<input type="checkbox"/>	Pre-Hearing <input type="checkbox"/>	P.C. <input type="checkbox"/>	Stripped Cell	<input type="checkbox"/>
Hour Out	<input checked="" type="checkbox"/>	<input type="checkbox"/>	N/A <input type="checkbox"/>	Begin Time 0800	End Time 0900	

Shift 1 Comments

Phone Call	Observed <input type="checkbox"/>	Not Observed <input checked="" type="checkbox"/>
Shower	Observed <input type="checkbox"/>	Not Observed <input checked="" type="checkbox"/>
Laundry	Exchanged <input type="checkbox"/>	Not Exchanged <input checked="" type="checkbox"/>
Reviewed by (INI. & EID) [REDACTED]		

Hour out not offered on shift 1. Appeared to sleep. JBT13073

Shift 2 Comments

Phone Call	Observed <input checked="" type="checkbox"/>	Not Observed <input type="checkbox"/>
Shower	Observed <input type="checkbox"/>	Not Observed <input checked="" type="checkbox"/>
Laundry	Exchanged <input type="checkbox"/>	Not Exchanged <input checked="" type="checkbox"/>
Reviewed by (INI. & EID) [REDACTED]		

slept, read, walked around cell and dayroom, ms06082

Shift 4 Comments

Phone Call	Observed <input type="checkbox"/>	Not Observed <input checked="" type="checkbox"/>
Shower	Observed <input type="checkbox"/>	Not Observed <input checked="" type="checkbox"/>
Laundry	Exchanged <input type="checkbox"/>	Not Exchanged <input type="checkbox"/>
Reviewed by (INI. & EID) [REDACTED]		

Appeared to be standing at her door and talking to others in the ward most of the shift, tried talking about case and I shut her down, took meds, ate meal - KD 18084

18 February, 2021

Ward [REDACTED]

	Accepted	Refused	Segregations		Suicide Precautions	
Breakfast	<input checked="" type="checkbox"/>	<input type="checkbox"/>	Admin Seg <input type="checkbox"/>	Disciplinary <input type="checkbox"/>	Safety Smock	<input type="checkbox"/>
Lunch	<input checked="" type="checkbox"/>	<input type="checkbox"/>	Seg All <input type="checkbox"/>	Mental Health <input type="checkbox"/>	Safety Blanket	<input type="checkbox"/>
Dinner	<input checked="" type="checkbox"/>	<input type="checkbox"/>	Pre-Hearing <input type="checkbox"/>	P.C. <input type="checkbox"/>	Stripped Cell	<input type="checkbox"/>

Hour Out	<input type="checkbox"/>	<input type="checkbox"/>	N/A <input type="checkbox"/>	Begin Time	End Time
----------	--------------------------	--------------------------	------------------------------	------------	----------

Shift 1 Comments

Phone Call	Observed <input type="checkbox"/>	Not Observed <input checked="" type="checkbox"/>
Shower	Observed <input type="checkbox"/>	Not Observed <input checked="" type="checkbox"/>
Laundry	Exchanged <input type="checkbox"/>	Not Exchanged <input checked="" type="checkbox"/>
Reviewed by (INI. & EID)	[REDACTED]	

Inmate appeared to be asleep for most of shift. No hour out conducted on this shift. NM19020

Shift 2 Comments

Phone Call	Observed <input checked="" type="checkbox"/>	Not Observed <input type="checkbox"/>
Shower	Observed <input type="checkbox"/>	Not Observed <input checked="" type="checkbox"/>
Laundry	Exchanged <input type="checkbox"/>	Not Exchanged <input checked="" type="checkbox"/>
Reviewed by (INI. & EID)	[REDACTED]	

slept, read, walked around cell and dayroom, ms06082

Shift 4 Comments

Phone Call	Observed <input type="checkbox"/>	Not Observed <input checked="" type="checkbox"/>
Shower	Observed <input type="checkbox"/>	Not Observed <input checked="" type="checkbox"/>
Laundry	Exchanged <input type="checkbox"/>	Not Exchanged <input checked="" type="checkbox"/>
Reviewed by (INI. & EID)	[REDACTED]	

Hour out not offered on my shift. Appeared to read, pace, sleep, and write while on my shift. Received mail. JR 18123.

19 February, 2021

Ward [REDACTED]

	Accepted	Refused	Segregations		Suicide Precautions	
Breakfast	<input checked="" type="checkbox"/>	<input type="checkbox"/>	Admin Seg <input type="checkbox"/>	Disciplinary <input type="checkbox"/>	Safety Smock	<input type="checkbox"/>
Lunch	<input checked="" type="checkbox"/>	<input type="checkbox"/>	Seg All <input checked="" type="checkbox"/>	Mental Health <input checked="" type="checkbox"/>	Safety Blanket	<input checked="" type="checkbox"/>
Dinner	<input checked="" type="checkbox"/>	<input type="checkbox"/>	Pre-Hearing <input type="checkbox"/>	P.C. <input type="checkbox"/>	Stripped Cell	<input type="checkbox"/>

Hour Out	<input checked="" type="checkbox"/>	<input type="checkbox"/>	N/A <input type="checkbox"/>	Begin Time	0645	End Time	0745
----------	-------------------------------------	--------------------------	------------------------------	------------	------	----------	------

Shift 1 Comments

Phone Call	Observed <input type="checkbox"/>	Not Observed <input checked="" type="checkbox"/>
Shower	Observed <input type="checkbox"/>	Not Observed <input checked="" type="checkbox"/>
Laundry	Exchanged <input type="checkbox"/>	Not Exchanged <input checked="" type="checkbox"/>
Reviewed by (INI. & EID)	[REDACTED]	

Hour out not offered on shift 1. Appeared to sleep. JBT13073

Shift 2 Comments

Phone Call	Observed <input checked="" type="checkbox"/>	Not Observed <input type="checkbox"/>
Shower	Observed <input type="checkbox"/>	Not Observed <input checked="" type="checkbox"/>
Laundry	Exchanged <input type="checkbox"/>	Not Exchanged <input checked="" type="checkbox"/>
Reviewed by (INI. & EID)	[REDACTED]	

slept, read, walked around cell and dayroom, ms06082

Shift 4 Comments

Phone Call	Observed <input type="checkbox"/>	Not Observed <input checked="" type="checkbox"/>
Shower	Observed <input type="checkbox"/>	Not Observed <input checked="" type="checkbox"/>
Laundry	Exchanged <input type="checkbox"/>	Not Exchanged <input checked="" type="checkbox"/>
Reviewed by (INI. & EID)	[REDACTED]	

returned from court. Was loud and said she has been institutionalized. Spoke through cell door. Jr 18123.

20 February, 2021

Ward [REDACTED]

	Accepted	Refused	Segregations		Suicide Precautions	
Breakfast	<input checked="" type="checkbox"/>	<input type="checkbox"/>	Admin Seg <input type="checkbox"/>	Disciplinary <input type="checkbox"/>	Safety Smock <input type="checkbox"/>	
Lunch	<input checked="" type="checkbox"/>	<input type="checkbox"/>	Seg All <input checked="" type="checkbox"/>	Mental Health <input checked="" type="checkbox"/>	Safety Blanket <input type="checkbox"/>	
Dinner	<input checked="" type="checkbox"/>	<input type="checkbox"/>	Pre-Hearing <input type="checkbox"/>	P.C. <input type="checkbox"/>	Stripped Cell <input type="checkbox"/>	
Hour Out	<input checked="" type="checkbox"/>	<input type="checkbox"/>	N/A <input type="checkbox"/>	Begin Time 1330	End Time 1430	

Shift 1 Comments

Phone Call Observed Not Observed

Shower Observed Not Observed

Laundry Exchanged Not Exchanged

Reviewed by (INI. & EID) [REDACTED]

Inmate appeared to be asleep for most of shift. No hour out conducted on shift. Inmate accepted and ate breakfast. NM19020

Shift 2 Comments

Phone Call Observed Not Observed

Shower Observed Not Observed

Laundry Exchanged Not Exchanged

Reviewed by (INI. & EID) [REDACTED]

Inmate had her hour out. Used the phone. Accepted lunch. Reading and laying down on and off. LS 19093

Shift 4 Comments

Phone Call Observed Not Observed

Shower Observed Not Observed

Laundry Exchanged Not Exchanged

Reviewed by (INI. & EID) [REDACTED]

Had issues with toilet. Was given plunger, continually flushed toilet, water was turned off. Moved to [REDACTED] informational submitted. JR 18123.

21 February, 2021

Ward [REDACTED]

	Accepted	Refused	Segregations		Suicide Precautions	
Breakfast	<input checked="" type="checkbox"/>	<input type="checkbox"/>	Admin Seg <input type="checkbox"/>	Disciplinary <input type="checkbox"/>	Safety Smock <input type="checkbox"/>	
Lunch	<input checked="" type="checkbox"/>	<input type="checkbox"/>	Seg All <input checked="" type="checkbox"/>	Mental Health <input checked="" type="checkbox"/>	Safety Blanket <input type="checkbox"/>	
Dinner	<input checked="" type="checkbox"/>	<input type="checkbox"/>	Pre-Hearing <input type="checkbox"/>	P.C. <input type="checkbox"/>	Stripped Cell <input type="checkbox"/>	
Hour Out	<input checked="" type="checkbox"/>	<input type="checkbox"/>	N/A <input type="checkbox"/>	Begin Time 1310	End Time 1410	

Shift 1 Comments

Phone Call Observed Not Observed

Shower Observed Not Observed

Laundry Exchanged Not Exchanged

Reviewed by (INI. & EID) [REDACTED]

Inmate appeared asleep the majority of shift. Hour out not offered on shift due to ward schedule. AS19014

Shift 2 Comments

Phone Call Observed Not Observed

Shower Observed Not Observed

Laundry Exchanged Not Exchanged

Reviewed by (INI. & EID) [REDACTED]

Inmate accepted her hour out. She used the phone and walked around the ward. Accepted lunch and meds. LS19093

Shift 4 Comments

Phone Call Observed Not Observed

Shower Observed Not Observed

Laundry Exchanged Not Exchanged

Reviewed by (INI. & EID) [REDACTED]

Inmate appeared to be reading or writing most of shift. Occasionally talk out of cell door. Accepted dinner and ate. Accepted med pass. HM18112.

22 February, 2021

W

	Accepted	Refused	Segregations		Suicide Precautions			
Breakfast	<input checked="" type="checkbox"/>	<input type="checkbox"/>	Admin Seg	<input type="checkbox"/>	Disciplinary	<input type="checkbox"/>	Safety Smock	<input type="checkbox"/>
Lunch	<input checked="" type="checkbox"/>	<input type="checkbox"/>	Seg All	<input checked="" type="checkbox"/>	Mental Health	<input checked="" type="checkbox"/>	Safety Blanket	<input type="checkbox"/>
Dinner	<input checked="" type="checkbox"/>	<input type="checkbox"/>	Pre-Hearing	<input type="checkbox"/>	P.C.	<input type="checkbox"/>	Stripped Cell	<input type="checkbox"/>
Hour Out	<input checked="" type="checkbox"/>	<input type="checkbox"/>	N/A	<input type="checkbox"/>	Begin Time	2135	End Time	2235

Shift 1 Comments

Phone Call Observed Not Observed
 Shower Observed Not Observed
 Laundry Exchanged Not Exchanged
 Reviewed by (INI. & EID) _____

Appeared to sleep most of shift. Hour out not offered at this time. AP19077

Shift 2 Comments

Phone Call Observed Not Observed
 Shower Observed Not Observed
 Laundry Exchanged Not Exchanged
 Reviewed by (INI. & EID) _____

Appear to be sleep. Standing at her cell door looking into the day room. Sitting on her bunk staring at the door. Refused to take her medication. TR06022

Shift 4 Comments

Phone Call Observed Not Observed
 Shower Observed Not Observed
 Laundry Exchanged Not Exchanged
 Reviewed by (INI. & EID) _____

Inmate stood around cell most of shift. Talking out cell door. Sitting on bunk reading. Ate dinner.HM18112.

23 February, 2021

Ward

	Accepted	Refused	Segregations		Suicide Precautions			
Breakfast	<input checked="" type="checkbox"/>	<input type="checkbox"/>	Admin Seg	<input type="checkbox"/>	Disciplinary	<input type="checkbox"/>	Safety Smock	<input type="checkbox"/>
Lunch	<input checked="" type="checkbox"/>	<input type="checkbox"/>	Seg All	<input checked="" type="checkbox"/>	Mental Health	<input checked="" type="checkbox"/>	Safety Blanket	<input type="checkbox"/>
Dinner	<input checked="" type="checkbox"/>	<input type="checkbox"/>	Pre-Hearing	<input type="checkbox"/>	P.C.	<input type="checkbox"/>	Stripped Cell	<input type="checkbox"/>
Hour Out	<input checked="" type="checkbox"/>	<input type="checkbox"/>	N/A	<input type="checkbox"/>	Begin Time	1144	End Time	

Shift 1 Comments

Phone Call Observed Not Observed
 Shower Observed Not Observed
 Laundry Exchanged Not Exchanged
 Reviewed by (INI. & EID) _____

Appeared to sleep most of shift. Hour out not offered on this shift. AP19077

Shift 2 Comments

Phone Call Observed Not Observed
 Shower Observed Not Observed
 Laundry Exchanged Not Exchanged
 Reviewed by (INI. & EID) _____

Appear to be sleep. On hour out use the phone. Had a visit. Eating her lunch and staring at her cell door. Out to a professional visit. TR06022

Shift 4 Comments

Phone Call Observed Not Observed
 Shower Observed Not Observed
 Laundry Exchanged Not Exchanged
 Reviewed by (INI. & EID) _____

Appeared to be sleeping or standing in her cell or on her bunk for the shift, had a pro visit, ate meal, refused part of her medication - KD 18084

24 February, 2021

Ward [REDACTED]

	Accepted	Refused	Segregations			Suicide Precautions	
Breakfast	<input checked="" type="checkbox"/>	<input type="checkbox"/>	Admin Seg <input type="checkbox"/>	Disciplinary <input type="checkbox"/>	Safety Smock <input type="checkbox"/>		
Lunch	<input checked="" type="checkbox"/>	<input type="checkbox"/>	Seg All <input checked="" type="checkbox"/>	Mental Health <input checked="" type="checkbox"/>	Safety Blanket <input type="checkbox"/>		
Dinner	<input checked="" type="checkbox"/>	<input type="checkbox"/>	Pre-Hearing <input type="checkbox"/>	P.C. <input type="checkbox"/>	Stripped Cell <input type="checkbox"/>		
Hour Out	<input checked="" type="checkbox"/>	<input type="checkbox"/>	N/A <input type="checkbox"/>	Begin Time 1835	End Time 1935		

Shift 1 Comments

Phone Call	Observed <input type="checkbox"/>	Not Observed <input checked="" type="checkbox"/>
Shower	Observed <input type="checkbox"/>	Not Observed <input checked="" type="checkbox"/>
Laundry	Exchanged <input type="checkbox"/>	Not Exchanged <input checked="" type="checkbox"/>
Reviewed by (INI. & EID)	[REDACTED]	

Hour out not offered on shift 1. Appeared to sleep. JBT13073

Shift 2 Comments

Phone Call	Observed <input type="checkbox"/>	Not Observed <input checked="" type="checkbox"/>
Shower	Observed <input type="checkbox"/>	Not Observed <input checked="" type="checkbox"/>
Laundry	Exchanged <input type="checkbox"/>	Not Exchanged <input checked="" type="checkbox"/>
Reviewed by (INI. & EID)	[REDACTED]	

Appear to be sleep. Sitting on her bunk appear to be reading a book. Lying on her bunk appear to be reading a book. Refused to take her medication. TR06022

Shift 4 Comments

Phone Call	Observed <input checked="" type="checkbox"/>	Not Observed <input type="checkbox"/>
Shower	Observed <input type="checkbox"/>	Not Observed <input checked="" type="checkbox"/>
Laundry	Exchanged <input type="checkbox"/>	Not Exchanged <input checked="" type="checkbox"/>
Reviewed by (INI. & EID)	[REDACTED]	

Inmate appeared to sit on bunk and pace in cell reading. Inmate accepted hour out and dinner. Inmate used phone and cleaned cell during hour out. CB19053

25 February, 2021

Ward [REDACTED]

	Accepted	Refused	Segregations			Suicide Precautions	
Breakfast	<input checked="" type="checkbox"/>	<input type="checkbox"/>	Admin Seg <input type="checkbox"/>	Disciplinary <input type="checkbox"/>	Safety Smock <input type="checkbox"/>		
Lunch	<input checked="" type="checkbox"/>	<input type="checkbox"/>	Seg All <input checked="" type="checkbox"/>	Mental Health <input checked="" type="checkbox"/>	Safety Blanket <input type="checkbox"/>		
Dinner	<input checked="" type="checkbox"/>	<input type="checkbox"/>	Pre-Hearing <input type="checkbox"/>	P.C. <input type="checkbox"/>	Stripped Cell <input type="checkbox"/>		
Hour Out	<input checked="" type="checkbox"/>	<input type="checkbox"/>	N/A <input type="checkbox"/>	Begin Time 1031	End Time		

Shift 1 Comments

Phone Call	Observed <input type="checkbox"/>	Not Observed <input checked="" type="checkbox"/>
Shower	Observed <input type="checkbox"/>	Not Observed <input checked="" type="checkbox"/>
Laundry	Exchanged <input type="checkbox"/>	Not Exchanged <input checked="" type="checkbox"/>
Reviewed by (INI. & EID)	[REDACTED]	

Hour out not offered on shift 1. Appeared to sleep. JBT13073

Shift 2 Comments

Phone Call	Observed <input checked="" type="checkbox"/>	Not Observed <input type="checkbox"/>
Shower	Observed <input type="checkbox"/>	Not Observed <input checked="" type="checkbox"/>
Laundry	Exchanged <input type="checkbox"/>	Not Exchanged <input checked="" type="checkbox"/>
Reviewed by (INI. & EID)	[REDACTED]	

Appear to be sleep. On hour out used the phone. Sitting on her bunk appear to be reading a book. TR06022

Shift 4 Comments

Phone Call	Observed <input type="checkbox"/>	Not Observed <input checked="" type="checkbox"/>
Shower	Observed <input type="checkbox"/>	Not Observed <input checked="" type="checkbox"/>
Laundry	Exchanged <input type="checkbox"/>	Not Exchanged <input checked="" type="checkbox"/>
Reviewed by (INI. & EID)	[REDACTED]	

Inmate appeared to stand around cell talking out her door. Sitting on bunk appeared to be reading. Accepted dinner. HM18112

26 February, 2021

Ward [REDACTED]

	Accepted	Refused	Segregations		Suicide Precautions	
Breakfast	<input checked="" type="checkbox"/>	<input type="checkbox"/>	Admin Seg <input type="checkbox"/>	Disciplinary <input checked="" type="checkbox"/>	Safety Smock <input type="checkbox"/>	
Lunch	<input checked="" type="checkbox"/>	<input type="checkbox"/>	Seg All <input checked="" type="checkbox"/>	Mental Health <input checked="" type="checkbox"/>	Safety Blanket <input type="checkbox"/>	
Dinner	<input type="checkbox"/>	<input type="checkbox"/>	Pre-Hearing <input type="checkbox"/>	P.C. <input type="checkbox"/>	Stripped Cell <input type="checkbox"/>	
Hour Out	<input type="checkbox"/>	<input type="checkbox"/>	N/A <input type="checkbox"/>	Begin Time	End Time	

Shift 1 Comments

Phone Call	Observed <input type="checkbox"/>	Not Observed <input checked="" type="checkbox"/>
Shower	Observed <input type="checkbox"/>	Not Observed <input checked="" type="checkbox"/>
Laundry	Exchanged <input type="checkbox"/>	Not Exchanged <input checked="" type="checkbox"/>
Reviewed by (INI. & EID) [REDACTED]		

Hour out not offered on shift 1. Appeared to sleep. JBT13073

Shift 2 Comments

Phone Call	Observed <input type="checkbox"/>	Not Observed <input checked="" type="checkbox"/>
Shower	Observed <input type="checkbox"/>	Not Observed <input checked="" type="checkbox"/>
Laundry	Exchanged <input type="checkbox"/>	Not Exchanged <input checked="" type="checkbox"/>
Reviewed by (INI. & EID) [REDACTED]		

slept, went to court, time out not on this shift, read, ms06082

Shift 4 Comments

Phone Call	Observed <input type="checkbox"/>	Not Observed <input type="checkbox"/>
Shower	Observed <input type="checkbox"/>	Not Observed <input type="checkbox"/>
Laundry	Exchanged <input type="checkbox"/>	Not Exchanged <input type="checkbox"/>
Reviewed by (INI. & EID) [REDACTED]		

27 February, 2021

Ward [REDACTED]

	Accepted	Refused	Segregations		Suicide Precautions	
Breakfast	<input checked="" type="checkbox"/>	<input type="checkbox"/>	Admin Seg <input type="checkbox"/>	Disciplinary <input type="checkbox"/>	Safety Smock <input type="checkbox"/>	
Lunch	<input checked="" type="checkbox"/>	<input type="checkbox"/>	Seg All <input checked="" type="checkbox"/>	Mental Health <input checked="" type="checkbox"/>	Safety Blanket <input type="checkbox"/>	
Dinner	<input checked="" type="checkbox"/>	<input type="checkbox"/>	Pre-Hearing <input type="checkbox"/>	P.C. <input type="checkbox"/>	Stripped Cell <input type="checkbox"/>	
Hour Out	<input checked="" type="checkbox"/>	<input type="checkbox"/>	N/A <input type="checkbox"/>	Begin Time 1000	End Time 1100	

Shift 1 Comments

Phone Call	Observed <input type="checkbox"/>	Not Observed <input checked="" type="checkbox"/>
Shower	Observed <input type="checkbox"/>	Not Observed <input checked="" type="checkbox"/>
Laundry	Exchanged <input type="checkbox"/>	Not Exchanged <input checked="" type="checkbox"/>
Reviewed by (INI. & EID) [REDACTED]		

Inmate appeared to be asleep for most of shift. No hour outs conducted during this shift. NM19020

Shift 2 Comments

Phone Call	Observed <input checked="" type="checkbox"/>	Not Observed <input type="checkbox"/>
Shower	Observed <input type="checkbox"/>	Not Observed <input checked="" type="checkbox"/>
Laundry	Exchanged <input type="checkbox"/>	Not Exchanged <input checked="" type="checkbox"/>
Reviewed by (INI. & EID) [REDACTED]		

Inmate made a few calls, and used hygiene products. Appeared asleep on and off. Reading and writing in her cell. LS 19093

Shift 4 Comments

Phone Call	Observed <input type="checkbox"/>	Not Observed <input checked="" type="checkbox"/>
Shower	Observed <input type="checkbox"/>	Not Observed <input checked="" type="checkbox"/>
Laundry	Exchanged <input type="checkbox"/>	Not Exchanged <input checked="" type="checkbox"/>
Reviewed by (INI. & EID) [REDACTED]		

Inmate accepted dinner and meds. Inmate was at her cell door/on her bunk reading/appeared to sleep at times. No issues SM 13111

28 February, 2021

Ward [REDACTED]

	Accepted	Refused	Segregations			Suicide Precautions	
Breakfast	<input checked="" type="checkbox"/>	<input type="checkbox"/>	Admin Seg <input type="checkbox"/>	Disciplinary <input type="checkbox"/>	Safety Smock <input type="checkbox"/>		
Lunch	<input checked="" type="checkbox"/>	<input type="checkbox"/>	Seg All <input checked="" type="checkbox"/>	Mental Health <input checked="" type="checkbox"/>	Safety Blanket <input type="checkbox"/>		
Dinner	<input checked="" type="checkbox"/>	<input type="checkbox"/>	Pre-Hearing <input type="checkbox"/>	P.C. <input type="checkbox"/>	Stripped Cell <input type="checkbox"/>		
Hour Out	<input checked="" type="checkbox"/>	<input type="checkbox"/>	N/A <input type="checkbox"/>	Begin Time 1805	End Time 1905		

Shift 1 Comments

Phone Call Observed Not Observed
 Shower Observed Not Observed
 Laundry Exchanged Not Exchanged
 Reviewed by (INI. & EID) [REDACTED]

Inmate appeared asleep the majority of shift. Hour out not offered on shift due to ward schedule. AS19014

Shift 2 Comments

Phone Call Observed Not Observed
 Shower Observed Not Observed
 Laundry Exchanged Not Exchanged
 Reviewed by (INI. & EID) [REDACTED]

Inmate sat on her bunk and wrote letters most of the shift. Hour out was not on this shift. Refused meds. LS19093

Shift 4 Comments

Phone Call Observed Not Observed
 Shower Observed Not Observed
 Laundry Exchanged Not Exchanged
 Reviewed by (INI. & EID) [REDACTED]

Inmate appeared to read or write through out shift. Occasionally talked out her cell to other inmates. Accepted hour out. Ate dinner. Partial shower. HM18112.

Observation Log

 New Log

 Continuation Log

STAUCH	LETECIA	L.	A0342156	2000003896
Inmate's Last Name	Inmate's First Name	M. I.	Inmate ID	Booking No
Segregation Start Date 3/5/2020	Tentative Release 4/5/2020	Date Released 7/20/2020		

Special Needs **Seg-All/FRAD/MH/2Dep/501**

5 March, 2020 Ward **[REDACTED]**

		Accepted		Refused		Segregations			Suicide Precautions		
Breakfast	<input checked="" type="checkbox"/>	<input type="checkbox"/>	Admin Seg	<input type="checkbox"/>	Disciplinary	<input type="checkbox"/>	Safety Smock	<input type="checkbox"/>			
Lunch	<input checked="" type="checkbox"/>	<input type="checkbox"/>	Seg All	<input checked="" type="checkbox"/>	Mental Health	<input checked="" type="checkbox"/>	Safety Blanket	<input checked="" type="checkbox"/>			
Dinner	<input checked="" type="checkbox"/>	<input type="checkbox"/>	Pre-Hearing	<input type="checkbox"/>	P.C.	<input type="checkbox"/>	Stripped Cell	<input type="checkbox"/>			
Hour Out	<input type="checkbox"/>	<input type="checkbox"/>	N/A	<input type="checkbox"/>	Begin Time		End Time				

Shift 1 Comments

Phone Call	Observed <input type="checkbox"/>	Not Observed <input checked="" type="checkbox"/>
Shower	Observed <input type="checkbox"/>	Not Observed <input checked="" type="checkbox"/>
Laundry	Exchanged <input type="checkbox"/>	Not Exchanged <input type="checkbox"/>
Reviewed by (INI. & EID)	[REDACTED]	

Appeared to be asleep. LS 19093

Shift 2 Comments

Phone Call	Observed <input type="checkbox"/>	Not Observed <input checked="" type="checkbox"/>
Shower	Observed <input type="checkbox"/>	Not Observed <input checked="" type="checkbox"/>
Laundry	Exchanged <input type="checkbox"/>	Not Exchanged <input type="checkbox"/>
Reviewed by (INI. & EID)	[REDACTED]	

Admitted at 0945 hours with no issues. JW 17081

Shift 3 Comments

Phone Call	Observed <input type="checkbox"/>	Not Observed <input checked="" type="checkbox"/>
Shower	Observed <input type="checkbox"/>	Not Observed <input checked="" type="checkbox"/>
Laundry	Exchanged <input type="checkbox"/>	Not Exchanged <input type="checkbox"/>
Reviewed by (INI. & EID)	[REDACTED]	

Left for pro visit @1045 hours. Accepted Lunch. Ate carrots, chips, and 3 cookies. Went to CJC court. Had a second pro visit. No issues. JW 17081

Shift 4 Comments

Phone Call	Observed <input type="checkbox"/>	Not Observed <input checked="" type="checkbox"/>
Shower	Observed <input type="checkbox"/>	Not Observed <input checked="" type="checkbox"/>
Laundry	Exchanged <input type="checkbox"/>	Not Exchanged <input type="checkbox"/>
Reviewed by (INI. & EID)	[REDACTED]	

Inmate had contact professional visit at 1600 hours. Inmate ate approximately half of dinner. Appeared to be asleep most of shift. No issues. DD18089

Shift 5 Comments

Phone Call	Observed <input type="checkbox"/>	Not Observed <input checked="" type="checkbox"/>
Shower	Observed <input type="checkbox"/>	Not Observed <input checked="" type="checkbox"/>
Laundry	Exchanged <input type="checkbox"/>	Not Exchanged <input type="checkbox"/>
Reviewed by (INI. & EID)	[REDACTED]	

*Inmate appeared to sleep. Took meds. Appeared to sleep. No issues. AV16110
Refused to eat breakfast*

6 March, 2020

Ward ██████

Accepted		Refused	Segregations		Suicide Precautions			
Breakfast	<input type="checkbox"/>	<input checked="" type="checkbox"/>	Admin Seg	<input type="checkbox"/>	Disciplinary	<input type="checkbox"/>	Safety Smock	<input checked="" type="checkbox"/>
Lunch	<input checked="" type="checkbox"/>	<input type="checkbox"/>	Seg All	<input checked="" type="checkbox"/>	Mental Health	<input type="checkbox"/>	Safety Blanket	<input checked="" type="checkbox"/>
Dinner	<input checked="" type="checkbox"/>	<input type="checkbox"/>	Pre-Hearing	<input type="checkbox"/>	P.C.	<input type="checkbox"/>	Stripped Cell	<input type="checkbox"/>

Hour Out	<input checked="" type="checkbox"/>	<input type="checkbox"/>	N/A	<input type="checkbox"/>	Begin Time		End Time	
----------	-------------------------------------	--------------------------	-----	--------------------------	------------	--	----------	--

Shift 1 Comments

Phone Call	Observed	<input type="checkbox"/>	Not Observed	<input type="checkbox"/>
Shower	Observed	<input type="checkbox"/>	Not Observed	<input type="checkbox"/>
Laundry	Exchanged	<input type="checkbox"/>	Not Exchanged	<input type="checkbox"/>
Reviewed by (INI. & EID)	████████████████████			

Shift 2 Comments

Phone Call	Observed	<input type="checkbox"/>	Not Observed	<input checked="" type="checkbox"/>
Shower	Observed	<input type="checkbox"/>	Not Observed	<input checked="" type="checkbox"/>
Laundry	Exchanged	<input type="checkbox"/>	Not Exchanged	<input type="checkbox"/>
Reviewed by (INI. & EID)	████████████████████			

Inmate was sitting in her cell for most of the shift. Spoke to intake deputy, refused to have pictures taken of writs. No issues PW18113

Shift 3 Comments

Phone Call	Observed	<input type="checkbox"/>	Not Observed	<input checked="" type="checkbox"/>
Shower	Observed	<input type="checkbox"/>	Not Observed	<input checked="" type="checkbox"/>
Laundry	Exchanged	<input type="checkbox"/>	Not Exchanged	<input type="checkbox"/>
Reviewed by (INI. & EID)	████████████████████			

Inmate ate a little bit of her lunch, accepted hour out in A2, and appeared sleeping on and off throughout shift. No issues. JD 13158

Shift 4 Comments

Phone Call	Observed	<input type="checkbox"/>	Not Observed	<input type="checkbox"/>
Shower	Observed	<input type="checkbox"/>	Not Observed	<input type="checkbox"/>
Laundry	Exchanged	<input type="checkbox"/>	Not Exchanged	<input type="checkbox"/>
Reviewed by (INI. & EID)	████████████████████			

Shift 5 Comments

Phone Call	Observed	<input type="checkbox"/>	Not Observed	<input checked="" type="checkbox"/>
Shower	Observed	<input type="checkbox"/>	Not Observed	<input checked="" type="checkbox"/>
Laundry	Exchanged	<input type="checkbox"/>	Not Exchanged	<input type="checkbox"/>
Reviewed by (INI. & EID)	████████████████████			

Inmate took her medicine. She appears to be asleep. DMS16006

7 March, 2020 Ward ██████

Accepted		Refused	Segregations		Suicide Precautions			
Breakfast	<input checked="" type="checkbox"/>	<input type="checkbox"/>	Admin Seg	<input type="checkbox"/>	Disciplinary	<input type="checkbox"/>	Safety Smock	<input type="checkbox"/>
Lunch	<input checked="" type="checkbox"/>	<input type="checkbox"/>	Seg All	<input type="checkbox"/>	Mental Health	<input type="checkbox"/>	Safety Blanket	<input type="checkbox"/>
Dinner	<input checked="" type="checkbox"/>	<input type="checkbox"/>	Pre-Hearing	<input type="checkbox"/>	P.C.	<input type="checkbox"/>	Stripped Cell	<input type="checkbox"/>

Hour Out	<input checked="" type="checkbox"/>	<input type="checkbox"/>	N/A	<input type="checkbox"/>	Begin Time		End Time	
----------	-------------------------------------	--------------------------	-----	--------------------------	------------	--	----------	--

Shift 1 Comments

Phone Call	Observed	<input type="checkbox"/>	Not Observed	<input checked="" type="checkbox"/>	<i>Appeared to sleep. Hour out not offered on this shift. Accepted breakfast tray but did not appear to eat. AP19077</i>
Shower	Observed	<input type="checkbox"/>	Not Observed	<input checked="" type="checkbox"/>	
Laundry	Exchanged	<input type="checkbox"/>	Not Exchanged	<input type="checkbox"/>	
Reviewed by (INI. & EID)					

Shift 2 Comments

Phone Call	Observed	<input type="checkbox"/>	Not Observed	<input checked="" type="checkbox"/>	<i>Inmate appeared to be sleep during most of shift. Inmate talked with Mental Health. No other issues during shift. CM13128</i>
Shower	Observed	<input type="checkbox"/>	Not Observed	<input checked="" type="checkbox"/>	
Laundry	Exchanged	<input type="checkbox"/>	Not Exchanged	<input type="checkbox"/>	
Reviewed by (INI. & EID)					

Shift 3 Comments

Phone Call	Observed	<input type="checkbox"/>	Not Observed	<input checked="" type="checkbox"/>	<i>Inmate ate lunch and dinner, and appeared sleeping on and off throughout shift. JD 13158</i>
Shower	Observed	<input type="checkbox"/>	Not Observed	<input checked="" type="checkbox"/>	
Laundry	Exchanged	<input type="checkbox"/>	Not Exchanged	<input type="checkbox"/>	
Reviewed by (INI. & EID)					

Shift 4 Comments

Phone Call	Observed	<input type="checkbox"/>	Not Observed	<input type="checkbox"/>	
Shower	Observed	<input type="checkbox"/>	Not Observed	<input type="checkbox"/>	
Laundry	Exchanged	<input type="checkbox"/>	Not Exchanged	<input type="checkbox"/>	
Reviewed by (INI. & EID)					

Shift 5 Comments

Phone Call	Observed	<input type="checkbox"/>	Not Observed	<input checked="" type="checkbox"/>	<i>Inmate Stauch conducted hour out in ██████ ward. Inmate appeared to be sleeping most of shift. Mc 19010</i>
Shower	Observed	<input type="checkbox"/>	Not Observed	<input checked="" type="checkbox"/>	
Laundry	Exchanged	<input type="checkbox"/>	Not Exchanged	<input type="checkbox"/>	
Reviewed by (INI. & EID)					

8 March, 2020

Ward 

Accepted		Refused	Segregations		Suicide Precautions			
Breakfast	<input checked="" type="checkbox"/>	<input type="checkbox"/>	Admin Seg	<input type="checkbox"/>	Disciplinary	<input type="checkbox"/>	Safety Smock	<input checked="" type="checkbox"/>
Lunch	<input checked="" type="checkbox"/>	<input type="checkbox"/>	Seg All	<input checked="" type="checkbox"/>	Mental Health	<input type="checkbox"/>	Safety Blanket	<input checked="" type="checkbox"/>
Dinner	<input checked="" type="checkbox"/>	<input type="checkbox"/>	Pre-Hearing	<input type="checkbox"/>	P.C.	<input type="checkbox"/>	Stripped Cell	<input type="checkbox"/>
Hour Out	<input checked="" type="checkbox"/>	<input type="checkbox"/>	N/A	<input type="checkbox"/>	Begin Time	0730	End Time	0830

Shift 1 Comments

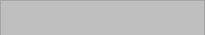
Phone Call	Observed	<input type="checkbox"/>	Not Observed	<input checked="" type="checkbox"/>
Shower	Observed	<input type="checkbox"/>	Not Observed	<input checked="" type="checkbox"/>
Laundry	Exchanged	<input type="checkbox"/>	Not Exchanged	<input type="checkbox"/>
Reviewed by (INI. & EID)				

Inmate appeared asleep the majority of shift. AS19014

Shift 2 Comments

Phone Call	Observed	<input checked="" type="checkbox"/>	Not Observed	<input type="checkbox"/>
Shower	Observed	<input type="checkbox"/>	Not Observed	<input checked="" type="checkbox"/>
Laundry	Exchanged	<input type="checkbox"/>	Not Exchanged	<input type="checkbox"/>
Reviewed by (INI. & EID)				

Inmate appeared to be sleep during most of shift. Inmate accepted hour out. Inmate used phone and brushed teeth. Inmate had no other issues during shift. CM13128

Shift 3 Comments

Phone Call	Observed	<input type="checkbox"/>	Not Observed	<input checked="" type="checkbox"/>
Shower	Observed	<input type="checkbox"/>	Not Observed	<input checked="" type="checkbox"/>
Laundry	Exchanged	<input type="checkbox"/>	Not Exchanged	<input type="checkbox"/>
Reviewed by (INI. & EID)				

acpt and ate lunch, slept most of shift. Professional at 1240 hours, accepted dinner and ate. Cm19018

Shift 4 Comments

Phone Call	Observed	<input type="checkbox"/>	Not Observed	<input type="checkbox"/>
Shower	Observed	<input type="checkbox"/>	Not Observed	<input type="checkbox"/>
Laundry	Exchanged	<input type="checkbox"/>	Not Exchanged	<input type="checkbox"/>
Reviewed by (INI. & EID)				

Shift 5 Comments

Phone Call	Observed	<input type="checkbox"/>	Not Observed	<input type="checkbox"/>
Shower	Observed	<input type="checkbox"/>	Not Observed	<input type="checkbox"/>
Laundry	Exchanged	<input type="checkbox"/>	Not Exchanged	<input type="checkbox"/>
Reviewed by (INI. & EID)				

9 March, 2020

Ward [REDACTED]

Accepted		Refused		Segregations		Suicide Precautions		
Breakfast	<input type="checkbox"/>	<input checked="" type="checkbox"/>	Admin Seg	<input type="checkbox"/>	Disciplinary	<input type="checkbox"/>	Safety Smock	<input type="checkbox"/>
Lunch	<input checked="" type="checkbox"/>	<input type="checkbox"/>	Seg All	<input type="checkbox"/>	Mental Health	<input type="checkbox"/>	Safety Blanket	<input type="checkbox"/>
Dinner	<input checked="" type="checkbox"/>	<input type="checkbox"/>	Pre-Hearing	<input type="checkbox"/>	P.C.	<input type="checkbox"/>	Stripped Cell	<input type="checkbox"/>
Hour Out	<input checked="" type="checkbox"/>	<input type="checkbox"/>	N/A	<input type="checkbox"/>	Begin Time	1531	End Time	1635

Shift 1 Comments

Phone Call	Observed <input type="checkbox"/>	Not Observed <input checked="" type="checkbox"/>
Shower	Observed <input type="checkbox"/>	Not Observed <input checked="" type="checkbox"/>
Laundry	Exchanged <input type="checkbox"/>	Not Exchanged <input type="checkbox"/>
Reviewed by (INI. & EID)	[REDACTED]	

Inmate appeared to be sleeping. LB19016

Shift 2 Comments

Phone Call	Observed <input type="checkbox"/>	Not Observed <input checked="" type="checkbox"/>
Shower	Observed <input type="checkbox"/>	Not Observed <input checked="" type="checkbox"/>
Laundry	Exchanged <input type="checkbox"/>	Not Exchanged <input type="checkbox"/>
Reviewed by (INI. & EID)	[REDACTED]	

Slept for majority of shift. Had professional visit at 1000 hours. No issues. JR18056

Shift 3 Comments

Phone Call	Observed <input type="checkbox"/>	Not Observed <input type="checkbox"/>
Shower	Observed <input type="checkbox"/>	Not Observed <input type="checkbox"/>
Laundry	Exchanged <input type="checkbox"/>	Not Exchanged <input type="checkbox"/>
Reviewed by (INI. & EID)	[REDACTED]	

Shift 4 Comments

Phone Call	Observed <input type="checkbox"/>	Not Observed <input checked="" type="checkbox"/>
Shower	Observed <input type="checkbox"/>	Not Observed <input checked="" type="checkbox"/>
Laundry	Exchanged <input type="checkbox"/>	Not Exchanged <input type="checkbox"/>
Reviewed by (INI. & EID)	[REDACTED]	

Hour out offered and accepted; refused video visit; accepted dinner; appeared to sleep the rest of shift; no issues. SA15038

Shift 5 Comments

Phone Call	Observed <input type="checkbox"/>	Not Observed <input type="checkbox"/>
Shower	Observed <input type="checkbox"/>	Not Observed <input type="checkbox"/>
Laundry	Exchanged <input type="checkbox"/>	Not Exchanged <input type="checkbox"/>
Reviewed by (INI. & EID)	[REDACTED]	

10 March, 2020

Ward ██████

Accepted		Refused	Segregations		Suicide Precautions			
Breakfast	<input type="checkbox"/>	<input checked="" type="checkbox"/>	Admin Seg	<input type="checkbox"/>	Disciplinary	<input type="checkbox"/>	Safety Smock	<input type="checkbox"/>
Lunch	<input checked="" type="checkbox"/>	<input type="checkbox"/>	Seg All	<input type="checkbox"/>	Mental Health	<input type="checkbox"/>	Safety Blanket	<input type="checkbox"/>
Dinner	<input checked="" type="checkbox"/>	<input type="checkbox"/>	Pre-Hearing	<input type="checkbox"/>	P.C.	<input type="checkbox"/>	Stripped Cell	<input type="checkbox"/>

Hour Out	<input type="checkbox"/>	<input type="checkbox"/>	N/A	<input checked="" type="checkbox"/>	Begin Time		End Time	
----------	--------------------------	--------------------------	-----	-------------------------------------	------------	--	----------	--

Shift 1 Comments

Phone Call	Observed	<input type="checkbox"/>	Not Observed	<input checked="" type="checkbox"/>
Shower	Observed	<input type="checkbox"/>	Not Observed	<input checked="" type="checkbox"/>
Laundry	Exchanged	<input type="checkbox"/>	Not Exchanged	<input type="checkbox"/>
Reviewed by (INI. & EID)	████████████████████			

Appeared to sleep. Refused breakfast. AP19077

Shift 2 Comments

Phone Call	Observed	<input type="checkbox"/>	Not Observed	<input checked="" type="checkbox"/>
Shower	Observed	<input type="checkbox"/>	Not Observed	<input checked="" type="checkbox"/>
Laundry	Exchanged	<input type="checkbox"/>	Not Exchanged	<input type="checkbox"/>
Reviewed by (INI. & EID)	████████████████████			

Appeared to sleep, Hour out unavailable, will rework. Not enough staff to support 2-dep at this time. Will attempt later. ZM18080

Shift 3 Comments

Phone Call	Observed	<input type="checkbox"/>	Not Observed	<input checked="" type="checkbox"/>
Shower	Observed	<input type="checkbox"/>	Not Observed	<input checked="" type="checkbox"/>
Laundry	Exchanged	<input type="checkbox"/>	Not Exchanged	<input type="checkbox"/>
Reviewed by (INI. & EID)	████████████████████			

slept most of shift, acpt and ate lunch. Cleaned cell. Talked to MH. Cm19018

Shift 4 Comments

Phone Call	Observed	<input type="checkbox"/>	Not Observed	<input checked="" type="checkbox"/>
Shower	Observed	<input type="checkbox"/>	Not Observed	<input checked="" type="checkbox"/>
Laundry	Exchanged	<input type="checkbox"/>	Not Exchanged	<input type="checkbox"/>
Reviewed by (INI. & EID)	████████████████████			

Ate a little bit of dinner. Sat in cell or appeared to sleep. BR16095

Shift 5 Comments

Phone Call	Observed	<input type="checkbox"/>	Not Observed	<input type="checkbox"/>
Shower	Observed	<input type="checkbox"/>	Not Observed	<input type="checkbox"/>
Laundry	Exchanged	<input type="checkbox"/>	Not Exchanged	<input type="checkbox"/>
Reviewed by (INI. & EID)	████████████████████			

Appeared to sleep majority of shift. AA18091

11 March, 2020

Ward ██████

Accepted		Refused	Segregations		Suicide Precautions	
Breakfast	<input type="checkbox"/>	<input checked="" type="checkbox"/>	Admin Seg	<input type="checkbox"/>	Safety Smock	<input checked="" type="checkbox"/>
Lunch	<input type="checkbox"/>	<input type="checkbox"/>	Seg All	<input checked="" type="checkbox"/>	Safety Blanket	<input checked="" type="checkbox"/>
Dinner	<input checked="" type="checkbox"/>	<input type="checkbox"/>	Pre-Hearing	<input type="checkbox"/>	Stripped Cell	<input checked="" type="checkbox"/>
				P.C.		

Hour Out N/A Begin Time End Time

Shift 1 Comments

Phone Call Observed Not Observed
 Shower Observed Not Observed
 Laundry Exchanged Not Exchanged
 Reviewed by (INI. & EID) ██████████

Laying on assigned bunk, appears asleep. CP19013

Shift 2 Comments

Phone Call Observed Not Observed
 Shower Observed Not Observed
 Laundry Exchanged Not Exchanged
 Reviewed by (INI. & EID) ██████████

*appears to be sleeping
JT 18111*

Shift 3 Comments

Phone Call Observed Not Observed
 Shower Observed Not Observed
 Laundry Exchanged Not Exchanged
 Reviewed by (INI. & EID) ██████████

Shift 4 Comments

Phone Call Observed Not Observed
 Shower Observed Not Observed
 Laundry Exchanged Not Exchanged
 Reviewed by (INI. & EID) ██████████

returned from court. Ate dinner. Appeared to sleep most of shift. BR16095

Shift 5 Comments

Phone Call Observed Not Observed
 Shower Observed Not Observed
 Laundry Exchanged Not Exchanged
 Reviewed by (INI. & EID) ██████████

*Interacted with staff. Appeared to sleep most of shift.
Accepted hour out in A2 - KB04041*

12 March, 2020

Ward ██████

Accepted		Refused	Segregations		Suicide Precautions			
Breakfast	<input checked="" type="checkbox"/>	<input type="checkbox"/>	Admin Seg	<input type="checkbox"/>	Disciplinary	<input type="checkbox"/>	Safety Smock	<input checked="" type="checkbox"/>
Lunch	<input checked="" type="checkbox"/>	<input type="checkbox"/>	Seg All	<input checked="" type="checkbox"/>	Mental Health	<input type="checkbox"/>	Safety Blanket	<input checked="" type="checkbox"/>
Dinner	<input checked="" type="checkbox"/>	<input type="checkbox"/>	Pre-Hearing	<input type="checkbox"/>	P.C.	<input type="checkbox"/>	Stripped Cell	<input type="checkbox"/>

Hour Out N/A Begin Time 1410 End Time 1510

Shift 1 Comments

Phone Call Observed Not Observed
 Shower Observed Not Observed
 Laundry Exchanged Not Exchanged
 Reviewed by (INI. & EID) ██████████

Appeared to sleep most of shift. Ate some of her tray but not a lot. LO02075

Shift 2 Comments

Phone Call Observed Not Observed
 Shower Observed Not Observed
 Laundry Exchanged Not Exchanged
 Reviewed by (INI. & EID) ██████████

Inmate appeared to be sleeping most of the shift. No issues PW18113

Shift 3 Comments

Phone Call Observed Not Observed
 Shower Observed Not Observed
 Laundry Exchanged Not Exchanged
 Reviewed by (INI. & EID) ██████████

Shift 4 Comments

Phone Call Observed Not Observed
 Shower Observed Not Observed
 Laundry Exchanged Not Exchanged
 Reviewed by (INI. & EID) ██████████

Finished hour out on this shift; accepted dinner; spoke to mental health; accepted meds; was dressed in teal with MH; was given legal paper work and sandals; no issues. SA15038

Shift 5 Comments

Phone Call Observed Not Observed
 Shower Observed Not Observed
 Laundry Exchanged Not Exchanged
 Reviewed by (INI. & EID) ██████████

13 March, 2020

Ward [REDACTED]

Accepted		Refused	Segregations		Suicide Precautions			
Breakfast	<input checked="" type="checkbox"/>	<input type="checkbox"/>	Admin Seg	<input type="checkbox"/>	Disciplinary	<input type="checkbox"/>	Safety Smock	<input type="checkbox"/>
Lunch	<input checked="" type="checkbox"/>	<input type="checkbox"/>	Seg All	<input type="checkbox"/>	Mental Health	<input type="checkbox"/>	Safety Blanket	<input type="checkbox"/>
Dinner	<input checked="" type="checkbox"/>	<input type="checkbox"/>	Pre-Hearing	<input type="checkbox"/>	P.C.	<input type="checkbox"/>	Stripped Cell	<input type="checkbox"/>

Hour Out N/A Begin Time 2200 End Time 2300

Shift 1 Comments

Phone Call Observed Not Observed
 Shower Observed Not Observed
 Laundry Exchanged Not Exchanged
 Reviewed by (INI. & EID) [REDACTED]

Appeared to be sleeping for most of shift. Woke up to use restroom at approx. 0315 hours. Accepted and ate some of breakfast. NM19020

Shift 2 Comments

Phone Call Observed Not Observed
 Shower Observed Not Observed
 Laundry Exchanged Not Exchanged
 Reviewed by (INI. & EID) [REDACTED]

Inmate appeared to be asleep most of shift, asked about contact visit. SM18114

Shift 3 Comments

Phone Call Observed Not Observed
 Shower Observed Not Observed
 Laundry Exchanged Not Exchanged
 Reviewed by (INI. & EID) [REDACTED]

Inmate accepted lunch and appeared to sleep most of shift. JT 19011

Shift 4 Comments

Phone Call Observed Not Observed
 Shower Observed Not Observed
 Laundry Exchanged Not Exchanged
 Reviewed by (INI. & EID) [REDACTED]

Ate meal, layed on bunk and appeared to be asleep most of shift. DR18036

Shift 5 Comments

Phone Call Observed Not Observed
 Shower Observed Not Observed
 Laundry Exchanged Not Exchanged
 Reviewed by (INI. & EID) [REDACTED]

Inmate took hour out i [REDACTED] Showered and talked on the phone with family. Asked questions to the ward Deputy. Appeared to sleep rest of shift. No issues. MR14039

14 March, 2020

Ward ██████

Accepted		Refused	Segregations		Suicide Precautions			
Breakfast	<input checked="" type="checkbox"/>	<input type="checkbox"/>	Admin Seg	<input type="checkbox"/>	Disciplinary	<input type="checkbox"/>	Safety Smock	<input type="checkbox"/>
Lunch	<input checked="" type="checkbox"/>	<input type="checkbox"/>	Seg All	<input type="checkbox"/>	Mental Health	<input type="checkbox"/>	Safety Blanket	<input type="checkbox"/>
Dinner	<input checked="" type="checkbox"/>	<input type="checkbox"/>	Pre-Hearing	<input type="checkbox"/>	P.C.	<input type="checkbox"/>	Stripped Cell	<input type="checkbox"/>
Hour Out	<input checked="" type="checkbox"/>	<input type="checkbox"/>	N/A	<input type="checkbox"/>	Begin Time	0710	End Time	0810

Shift 1 Comments

Phone Call	Observed	<input type="checkbox"/>	Not Observed	<input checked="" type="checkbox"/>
Shower	Observed	<input type="checkbox"/>	Not Observed	<input checked="" type="checkbox"/>
Laundry	Exchanged	<input type="checkbox"/>	Not Exchanged	<input type="checkbox"/>
Reviewed by (INI. & EID)	████████████████████			

Inmate laid on bed and appeared to be sleeping. LB19016

Shift 2 Comments

Phone Call	Observed	<input checked="" type="checkbox"/>	Not Observed	<input type="checkbox"/>
Shower	Observed	<input type="checkbox"/>	Not Observed	<input checked="" type="checkbox"/>
Laundry	Exchanged	<input type="checkbox"/>	Not Exchanged	<input type="checkbox"/>
Reviewed by (INI. & EID)	████████████████████			

Took her hour out. Used the phone. Brushed her hair. Brushed her teeth. MK13090

Shift 3 Comments

Phone Call	Observed	<input type="checkbox"/>	Not Observed	<input checked="" type="checkbox"/>
Shower	Observed	<input type="checkbox"/>	Not Observed	<input checked="" type="checkbox"/>
Laundry	Exchanged	<input type="checkbox"/>	Not Exchanged	<input type="checkbox"/>
Reviewed by (INI. & EID)	████████████████████			

Sat up in the corner and slept for part of the shift. Ate her lunch. Reading a book. MK13090

Shift 4 Comments

Phone Call	Observed	<input type="checkbox"/>	Not Observed	<input checked="" type="checkbox"/>
Shower	Observed	<input type="checkbox"/>	Not Observed	<input checked="" type="checkbox"/>
Laundry	Exchanged	<input type="checkbox"/>	Not Exchanged	<input type="checkbox"/>
Reviewed by (INI. & EID)	████████████████████			

Quiet in cell all shift. Accepted dinner, accepted medication. Inmate inquired as to what she was allowed to have in her cell. Info explained to inmate. No issues to report sb05080

Shift 5 Comments

Phone Call	Observed	<input type="checkbox"/>	Not Observed	<input checked="" type="checkbox"/>
Shower	Observed	<input type="checkbox"/>	Not Observed	<input checked="" type="checkbox"/>
Laundry	Exchanged	<input type="checkbox"/>	Not Exchanged	<input type="checkbox"/>
Reviewed by (INI. & EID)	████████████████████			

Inmate accepted medication and appeared to be sleeping during shift. No issues with Inmate. Bk18120

15 March, 2020

Ward [REDACTED]

Accepted		Refused	Segregations		Suicide Precautions			
Breakfast	<input checked="" type="checkbox"/>	<input type="checkbox"/>	Admin Seg	<input type="checkbox"/>	Disciplinary	<input type="checkbox"/>	Safety Smock	<input type="checkbox"/>
Lunch	<input checked="" type="checkbox"/>	<input type="checkbox"/>	Seg All	<input type="checkbox"/>	Mental Health	<input type="checkbox"/>	Safety Blanket	<input type="checkbox"/>
Dinner	<input checked="" type="checkbox"/>	<input type="checkbox"/>	Pre-Hearing	<input type="checkbox"/>	P.C.	<input type="checkbox"/>	Stripped Cell	<input type="checkbox"/>
Hour Out	<input checked="" type="checkbox"/>	<input type="checkbox"/>	N/A	<input type="checkbox"/>	Begin Time	1530	End Time	1630

Shift 1 Comments

Phone Call	Observed	<input type="checkbox"/>	Not Observed	<input checked="" type="checkbox"/>
Shower	Observed	<input type="checkbox"/>	Not Observed	<input checked="" type="checkbox"/>
Laundry	Exchanged	<input type="checkbox"/>	Not Exchanged	<input type="checkbox"/>
Reviewed by (INI. & EID)	[REDACTED]			

Appeared to sleep. Accepted breakfast tray and appeared to drink milk but did not appear to eat any food. AP19077

Shift 2 Comments

Phone Call	Observed	<input type="checkbox"/>	Not Observed	<input checked="" type="checkbox"/>
Shower	Observed	<input type="checkbox"/>	Not Observed	<input checked="" type="checkbox"/>
Laundry	Exchanged	<input type="checkbox"/>	Not Exchanged	<input type="checkbox"/>
Reviewed by (INI. & EID)	[REDACTED]			

Spent most of the shift on bunk appearing to be asleep. AB 16092

Shift 3 Comments

Phone Call	Observed	<input type="checkbox"/>	Not Observed	<input checked="" type="checkbox"/>
Shower	Observed	<input type="checkbox"/>	Not Observed	<input checked="" type="checkbox"/>
Laundry	Exchanged	<input type="checkbox"/>	Not Exchanged	<input type="checkbox"/>
Reviewed by (INI. & EID)	[REDACTED]			

Inmate appeared to sleep most of shift, read a book. Dg 18047

Shift 4 Comments

Phone Call	Observed	<input type="checkbox"/>	Not Observed	<input type="checkbox"/>
Shower	Observed	<input type="checkbox"/>	Not Observed	<input type="checkbox"/>
Laundry	Exchanged	<input type="checkbox"/>	Not Exchanged	<input type="checkbox"/>
Reviewed by (INI. & EID)	[REDACTED]			

Shift 5 Comments

Phone Call	Observed	<input type="checkbox"/>	Not Observed	<input checked="" type="checkbox"/>
Shower	Observed	<input type="checkbox"/>	Not Observed	<input checked="" type="checkbox"/>
Laundry	Exchanged	<input type="checkbox"/>	Not Exchanged	<input type="checkbox"/>
Reviewed by (INI. & EID)	[REDACTED]			

Inmate read book, and slept. Dg 18047

16 March, 2020

Ward ██████

Accepted		Refused	Segregations		Suicide Precautions			
Breakfast	<input checked="" type="checkbox"/>	<input type="checkbox"/>	Admin Seg	<input type="checkbox"/>	Disciplinary	<input type="checkbox"/>	Safety Smock	<input type="checkbox"/>
Lunch	<input checked="" type="checkbox"/>	<input type="checkbox"/>	Seg All	<input type="checkbox"/>	Mental Health	<input type="checkbox"/>	Safety Blanket	<input type="checkbox"/>
Dinner	<input checked="" type="checkbox"/>	<input type="checkbox"/>	Pre-Hearing	<input type="checkbox"/>	P.C.	<input type="checkbox"/>	Stripped Cell	<input type="checkbox"/>

Hour Out	<input type="checkbox"/>	<input type="checkbox"/>	N/A	<input checked="" type="checkbox"/>	Begin Time		End Time	
----------	--------------------------	--------------------------	-----	-------------------------------------	------------	--	----------	--

Shift 1 Comments

Phone Call	Observed	<input type="checkbox"/>	Not Observed	<input checked="" type="checkbox"/>	<i>Inmate laid on bed and appeared to sleep. LB19016</i>
Shower	Observed	<input type="checkbox"/>	Not Observed	<input checked="" type="checkbox"/>	
Laundry	Exchanged	<input type="checkbox"/>	Not Exchanged	<input type="checkbox"/>	
Reviewed by (INI. & EID)					

Shift 2 Comments

Phone Call	Observed	<input type="checkbox"/>	Not Observed	<input checked="" type="checkbox"/>	<i>Spent most of the shift on bunk appearing to be asleep. AB 16092</i>
Shower	Observed	<input type="checkbox"/>	Not Observed	<input checked="" type="checkbox"/>	
Laundry	Exchanged	<input type="checkbox"/>	Not Exchanged	<input type="checkbox"/>	
Reviewed by (INI. & EID)					

Shift 3 Comments

Phone Call	Observed	<input type="checkbox"/>	Not Observed	<input checked="" type="checkbox"/>	<i>Stood at the cell door or sat on her mattress reading most of the shift. Talked to mental health. CSB 10022</i>
Shower	Observed	<input type="checkbox"/>	Not Observed	<input checked="" type="checkbox"/>	
Laundry	Exchanged	<input type="checkbox"/>	Not Exchanged	<input type="checkbox"/>	
Reviewed by (INI. & EID)					

Shift 4 Comments

Phone Call	Observed	<input type="checkbox"/>	Not Observed	<input checked="" type="checkbox"/>	<i>Accepted and ate dinner. Had a video visit, stood at door, and layed down most of the shift. No issues BK18057</i>
Shower	Observed	<input type="checkbox"/>	Not Observed	<input checked="" type="checkbox"/>	
Laundry	Exchanged	<input type="checkbox"/>	Not Exchanged	<input type="checkbox"/>	
Reviewed by (INI. & EID)					

Shift 5 Comments

Phone Call	Observed	<input type="checkbox"/>	Not Observed	<input checked="" type="checkbox"/>	<i>Accepted medication, appeared to be asleep most of shift. Hour out no afforded due to staffing. No issues BK18057</i>
Shower	Observed	<input type="checkbox"/>	Not Observed	<input checked="" type="checkbox"/>	
Laundry	Exchanged	<input type="checkbox"/>	Not Exchanged	<input type="checkbox"/>	
Reviewed by (INI. & EID)					

17 March, 2020

Ward [REDACTED]

Accepted		Refused	Segregations		Suicide Precautions			
Breakfast	<input checked="" type="checkbox"/>	<input type="checkbox"/>	Admin Seg	<input type="checkbox"/>	Disciplinary	<input type="checkbox"/>	Safety Smock	<input type="checkbox"/>
Lunch	<input checked="" type="checkbox"/>	<input type="checkbox"/>	Seg All	<input checked="" type="checkbox"/>	Mental Health	<input checked="" type="checkbox"/>	Safety Blanket	<input checked="" type="checkbox"/>
Dinner	<input checked="" type="checkbox"/>	<input type="checkbox"/>	Pre-Hearing	<input type="checkbox"/>	P.C.	<input type="checkbox"/>	Stripped Cell	<input type="checkbox"/>
Hour Out	<input checked="" type="checkbox"/>	<input type="checkbox"/>	N/A	<input type="checkbox"/>	Begin Time	2130	End Time	2230

Shift 1 Comments

Phone Call Observed Not Observed
 Shower Observed Not Observed
 Laundry Exchanged Not Exchanged
 Reviewed by (INI. & EID) [REDACTED]

Appeared to be asleep. LS 19093

Shift 2 Comments

Phone Call Observed Not Observed
 Shower Observed Not Observed
 Laundry Exchanged Not Exchanged
 Reviewed by (INI. & EID) [REDACTED]

Inmate appeared to sleep most of shift. JT 19011

Shift 3 Comments

Phone Call Observed Not Observed
 Shower Observed Not Observed
 Laundry Exchanged Not Exchanged
 Reviewed by (INI. & EID) [REDACTED]

Inmate read books and appeared to sleep most of shift. NS19017

Shift 4 Comments

Phone Call Observed Not Observed
 Shower Observed Not Observed
 Laundry Exchanged Not Exchanged
 Reviewed by (INI. & EID) [REDACTED]

Inmate sat in corner. Inmate ate dinner. JJ19048

Shift 5 Comments

Phone Call Observed Not Observed
 Shower Observed Not Observed
 Laundry Exchanged Not Exchanged
 Reviewed by (INI. & EID) [REDACTED]

hour out i [REDACTED] stood in cell at times. Mostly appeared sleeping.

18 March, 2020

Ward [REDACTED]

Accepted		Refused	Segregations		Suicide Precautions	
Breakfast	<input checked="" type="checkbox"/>	<input type="checkbox"/>	Admin Seg	<input type="checkbox"/>	Disciplinary	<input type="checkbox"/>
Lunch	<input checked="" type="checkbox"/>	<input type="checkbox"/>	Seg All	<input type="checkbox"/>	Mental Health	<input type="checkbox"/>
Dinner	<input checked="" type="checkbox"/>	<input type="checkbox"/>	Pre-Hearing	<input type="checkbox"/>	P.C.	<input type="checkbox"/>

Hour Out N/A Begin Time [REDACTED] End Time [REDACTED]

Shift 1 Comments

Phone Call Observed Not Observed
 Shower Observed Not Observed
 Laundry Exchanged Not Exchanged
 Reviewed by (INI. & EID) [REDACTED]

Appeared to be sleeping. Accepted and ate breakfast. NM19020

Shift 2 Comments

Phone Call Observed Not Observed
 Shower Observed Not Observed
 Laundry Exchanged Not Exchanged
 Reviewed by (INI. & EID) [REDACTED]

She appeared to sleep throughout the shift. She was moved to [REDACTED] No issues. LW06083

Shift 3 Comments

Phone Call Observed Not Observed
 Shower Observed Not Observed
 Laundry Exchanged Not Exchanged
 Reviewed by (INI. & EID) [REDACTED]

Shift 4 Comments

Phone Call Observed Not Observed
 Shower Observed Not Observed
 Laundry Exchanged Not Exchanged
 Reviewed by (INI. & EID) [REDACTED]

*Shift 4 Smith
No log started, she had dinner
R Smith 14082*

Shift 5 Comments

Phone Call Observed Not Observed
 Shower Observed Not Observed
 Laundry Exchanged Not Exchanged
 Reviewed by (INI. & EID) [REDACTED]

Appeared to sleep most of the shift. Hour out not conducted during this shift. No issues. MR14039

19 March, 2020

Ward ██████

Accepted		Refused	Segregations		Suicide Precautions			
Breakfast	<input checked="" type="checkbox"/>	<input type="checkbox"/>	Admin Seg	<input type="checkbox"/>	Disciplinary	<input type="checkbox"/>	Safety Smock	<input type="checkbox"/>
Lunch	<input checked="" type="checkbox"/>	<input type="checkbox"/>	Seg All	<input checked="" type="checkbox"/>	Mental Health	<input type="checkbox"/>	Safety Blanket	<input checked="" type="checkbox"/>
Dinner	<input checked="" type="checkbox"/>	<input type="checkbox"/>	Pre-Hearing	<input type="checkbox"/>	P.C.	<input type="checkbox"/>	Stripped Cell	<input type="checkbox"/>

Hour Out N/A Begin Time 1300 End Time 1400

Shift 1 Comments

Phone Call Observed Not Observed
 Shower Observed Not Observed
 Laundry Exchanged Not Exchanged
 Reviewed by (INI. & EID) ██████████

Appeared to sleep most of shift. LO02075

Shift 2 Comments

Phone Call Observed Not Observed
 Shower Observed Not Observed
 Laundry Exchanged Not Exchanged
 Reviewed by (INI. & EID) ██████████

Inmate appeared to be asleep most of shift. No issues JB17103

Shift 3 Comments

Phone Call Observed Not Observed
 Shower Observed Not Observed
 Laundry Exchanged Not Exchanged
 Reviewed by (INI. & EID) ██████████

Inmate used the kiosk and walked around the ward. TZ16102

Shift 4 Comments

Phone Call Observed Not Observed
 Shower Observed Not Observed
 Laundry Exchanged Not Exchanged
 Reviewed by (INI. & EID) ██████████

Shift 5 Comments

Phone Call Observed Not Observed
 Shower Observed Not Observed
 Laundry Exchanged Not Exchanged
 Reviewed by (INI. & EID) ██████████

Inmate took her medication with the charge nurse. She asked questions about allergy medication. Otherwise appears to be asleep. GH 19024

20 March, 2020

Ward [REDACTED]

Accepted		Refused	Segregations		Suicide Precautions			
Breakfast	<input checked="" type="checkbox"/>	<input type="checkbox"/>	Admin Seg	<input type="checkbox"/>	Disciplinary	<input type="checkbox"/>	Safety Smock	<input type="checkbox"/>
Lunch	<input checked="" type="checkbox"/>	<input type="checkbox"/>	Seg All	<input type="checkbox"/>	Mental Health	<input type="checkbox"/>	Safety Blanket	<input type="checkbox"/>
Dinner	<input checked="" type="checkbox"/>	<input type="checkbox"/>	Pre-Hearing	<input type="checkbox"/>	P.C.	<input type="checkbox"/>	Stripped Cell	<input type="checkbox"/>
Hour Out	<input checked="" type="checkbox"/>	<input type="checkbox"/>	N/A	<input type="checkbox"/>	Begin Time	0814	End Time	0916

Shift 1 Comments

Phone Call	Observed	<input type="checkbox"/>	Not Observed	<input checked="" type="checkbox"/>
Shower	Observed	<input type="checkbox"/>	Not Observed	<input checked="" type="checkbox"/>
Laundry	Exchanged	<input type="checkbox"/>	Not Exchanged	<input type="checkbox"/>
Reviewed by (INI. & EID)	[REDACTED]			

Appeared to be sleeping for most of shift. Accepted and ate breakfast. NM19020

Shift 2 Comments

Phone Call	Observed	<input type="checkbox"/>	Not Observed	<input type="checkbox"/>
Shower	Observed	<input type="checkbox"/>	Not Observed	<input type="checkbox"/>
Laundry	Exchanged	<input type="checkbox"/>	Not Exchanged	<input type="checkbox"/>
Reviewed by (INI. & EID)	[REDACTED]			

Accepted medications, accepted hour out, showered, used phone and kiosk. Quiet in cell no issues to report housing inspection yielded no contraband Accepted lunch attended professional visit in [REDACTED] b05080

Shift 3 Comments

Phone Call	Observed	<input type="checkbox"/>	Not Observed	<input type="checkbox"/>
Shower	Observed	<input type="checkbox"/>	Not Observed	<input type="checkbox"/>
Laundry	Exchanged	<input type="checkbox"/>	Not Exchanged	<input type="checkbox"/>
Reviewed by (INI. & EID)	[REDACTED]			

Shift 4 Comments

Phone Call	Observed	<input type="checkbox"/>	Not Observed	<input checked="" type="checkbox"/>
Shower	Observed	<input type="checkbox"/>	Not Observed	<input checked="" type="checkbox"/>
Laundry	Exchanged	<input type="checkbox"/>	Not Exchanged	<input type="checkbox"/>
Reviewed by (INI. & EID)	[REDACTED]			

Sat out or appeared to sleep much of the shift. Spoke with mental health staff. Accepted dinner, no issues.

Shift 5 Comments

Phone Call	Observed	<input type="checkbox"/>	Not Observed	<input type="checkbox"/>
Shower	Observed	<input type="checkbox"/>	Not Observed	<input type="checkbox"/>
Laundry	Exchanged	<input type="checkbox"/>	Not Exchanged	<input type="checkbox"/>
Reviewed by (INI. & EID)	[REDACTED]			

21 March, 2020

Ward ██████

Accepted		Refused	Segregations		Suicide Precautions			
Breakfast	<input checked="" type="checkbox"/>	<input type="checkbox"/>	Admin Seg	<input type="checkbox"/>	Disciplinary	<input type="checkbox"/>	Safety Smock	<input type="checkbox"/>
Lunch	<input checked="" type="checkbox"/>	<input type="checkbox"/>	Seg All	<input type="checkbox"/>	Mental Health	<input type="checkbox"/>	Safety Blanket	<input type="checkbox"/>
Dinner	<input type="checkbox"/>	<input checked="" type="checkbox"/>	Pre-Hearing	<input type="checkbox"/>	P.C.	<input type="checkbox"/>	Stripped Cell	<input type="checkbox"/>

Hour Out N/A Begin Time 0650 End Time 0750

Shift 1 Comments

Phone Call	Observed <input type="checkbox"/>	Not Observed <input checked="" type="checkbox"/>	<i>Appeared to sleep. Accepted breakfast but did not appear to eat. Hour out not offered on this shift. AP19077</i>
Shower	Observed <input type="checkbox"/>	Not Observed <input type="checkbox"/>	
Laundry	Exchanged <input type="checkbox"/>	Not Exchanged <input type="checkbox"/>	
Reviewed by (INI. & EID)	██████████		

Shift 2 Comments

Phone Call	Observed <input checked="" type="checkbox"/>	Not Observed <input type="checkbox"/>	<i>Took hour out. Slept through shift. JR13044</i>
Shower	Observed <input checked="" type="checkbox"/>	Not Observed <input type="checkbox"/>	
Laundry	Exchanged <input type="checkbox"/>	Not Exchanged <input type="checkbox"/>	
Reviewed by (INI. & EID)	██████████		

Shift 3 Comments

Phone Call	Observed <input type="checkbox"/>	Not Observed <input checked="" type="checkbox"/>	<i>No issues. JS 13162</i>
Shower	Observed <input type="checkbox"/>	Not Observed <input checked="" type="checkbox"/>	
Laundry	Exchanged <input type="checkbox"/>	Not Exchanged <input type="checkbox"/>	
Reviewed by (INI. & EID)	██████████		

Shift 4 Comments

Phone Call	Observed <input type="checkbox"/>	Not Observed <input checked="" type="checkbox"/>	<i>Appeared to sleep all shift. Refused dinner, quiet no issues to report sb05080</i>
Shower	Observed <input type="checkbox"/>	Not Observed <input checked="" type="checkbox"/>	
Laundry	Exchanged <input type="checkbox"/>	Not Exchanged <input type="checkbox"/>	
Reviewed by (INI. & EID)	██████████		

Shift 5 Comments

Phone Call	Observed <input type="checkbox"/>	Not Observed <input checked="" type="checkbox"/>	<i>Layed on bunk appeared to be sleeping. Tm13081</i>
Shower	Observed <input type="checkbox"/>	Not Observed <input checked="" type="checkbox"/>	
Laundry	Exchanged <input type="checkbox"/>	Not Exchanged <input type="checkbox"/>	
Reviewed by (INI. & EID)	██████████		

22 March, 2020

Ward ██████

Accepted		Refused	Segregations		Suicide Precautions			
Breakfast	<input checked="" type="checkbox"/>	<input type="checkbox"/>	Admin Seg	<input type="checkbox"/>	Disciplinary	<input type="checkbox"/>	Safety Smock	<input type="checkbox"/>
Lunch	<input type="checkbox"/>	<input type="checkbox"/>	Seg All	<input checked="" type="checkbox"/>	Mental Health	<input checked="" type="checkbox"/>	Safety Blanket	<input type="checkbox"/>
Dinner	<input checked="" type="checkbox"/>	<input type="checkbox"/>	Pre-Hearing	<input type="checkbox"/>	P.C.	<input type="checkbox"/>	Stripped Cell	<input type="checkbox"/>
Hour Out	<input checked="" type="checkbox"/>	<input type="checkbox"/>	N/A	<input type="checkbox"/>	Begin Time	1010	End Time	1110

Shift 1 Comments

Phone Call	Observed <input type="checkbox"/>	Not Observed <input checked="" type="checkbox"/>
Shower	Observed <input type="checkbox"/>	Not Observed <input checked="" type="checkbox"/>
Laundry	Exchanged <input type="checkbox"/>	Not Exchanged <input type="checkbox"/>
Reviewed by (INI. & EID)	██████████	

Appeared to be asleep. LS 19093

Shift 2 Comments

Phone Call	Observed <input checked="" type="checkbox"/>	Not Observed <input type="checkbox"/>
Shower	Observed <input type="checkbox"/>	Not Observed <input type="checkbox"/>
Laundry	Exchanged <input type="checkbox"/>	Not Exchanged <input type="checkbox"/>
Reviewed by (INI. & EID)	██████████	

used kiosk, talked on phone; shaved;

Shift 3 Comments

Phone Call	Observed <input type="checkbox"/>	Not Observed <input type="checkbox"/>
Shower	Observed <input type="checkbox"/>	Not Observed <input type="checkbox"/>
Laundry	Exchanged <input type="checkbox"/>	Not Exchanged <input type="checkbox"/>
Reviewed by (INI. & EID)	██████████	

Shift 4 Comments

Phone Call	Observed <input type="checkbox"/>	Not Observed <input checked="" type="checkbox"/>
Shower	Observed <input type="checkbox"/>	Not Observed <input checked="" type="checkbox"/>
Laundry	Exchanged <input type="checkbox"/>	Not Exchanged <input type="checkbox"/>
Reviewed by (INI. & EID)	██████████	

*Inmate ate dinner meal and had no neg issues
R Smith 14082*

Shift 5 Comments

Phone Call	Observed <input type="checkbox"/>	Not Observed <input checked="" type="checkbox"/>
Shower	Observed <input type="checkbox"/>	Not Observed <input checked="" type="checkbox"/>
Laundry	Exchanged <input type="checkbox"/>	Not Exchanged <input type="checkbox"/>
Reviewed by (INI. & EID)	██████████	

Inmate appeared to be sleeping most of the shift. EL18119

23 March, 2020

Ward ██████

Accepted		Refused	Segregations		Suicide Precautions			
Breakfast	<input checked="" type="checkbox"/>	<input type="checkbox"/>	Admin Seg	<input type="checkbox"/>	Disciplinary	<input type="checkbox"/>	Safety Smock	<input type="checkbox"/>
Lunch	<input checked="" type="checkbox"/>	<input type="checkbox"/>	Seg All	<input type="checkbox"/>	Mental Health	<input type="checkbox"/>	Safety Blanket	<input type="checkbox"/>
Dinner	<input checked="" type="checkbox"/>	<input type="checkbox"/>	Pre-Hearing	<input type="checkbox"/>	P.C.	<input type="checkbox"/>	Stripped Cell	<input type="checkbox"/>
Hour Out	<input checked="" type="checkbox"/>	<input type="checkbox"/>	N/A	<input type="checkbox"/>	Begin Time	1910	End Time	2015

Shift 1 Comments

Phone Call	Observed <input type="checkbox"/>	Not Observed <input checked="" type="checkbox"/>
Shower	Observed <input type="checkbox"/>	Not Observed <input checked="" type="checkbox"/>
Laundry	Exchanged <input type="checkbox"/>	Not Exchanged <input type="checkbox"/>
Reviewed by (INI. & EID)	██████████	

Appeared to sleep. Refused breakfast but accepted milk. AP19077

Shift 2 Comments

Phone Call	Observed <input type="checkbox"/>	Not Observed <input checked="" type="checkbox"/>
Shower	Observed <input type="checkbox"/>	Not Observed <input checked="" type="checkbox"/>
Laundry	Exchanged <input type="checkbox"/>	Not Exchanged <input type="checkbox"/>
Reviewed by (INI. & EID)	██████████	

Accepted meds, sitting on bunk most of shift. SM18114

Shift 3 Comments

Phone Call	Observed <input type="checkbox"/>	Not Observed <input checked="" type="checkbox"/>
Shower	Observed <input type="checkbox"/>	Not Observed <input checked="" type="checkbox"/>
Laundry	Exchanged <input type="checkbox"/>	Not Exchanged <input type="checkbox"/>
Reviewed by (INI. & EID)	██████████	

Appeared to be asleep during the shift. CSB 10022

Shift 4 Comments

Phone Call	Observed <input type="checkbox"/>	Not Observed <input checked="" type="checkbox"/>
Shower	Observed <input type="checkbox"/>	Not Observed <input checked="" type="checkbox"/>
Laundry	Exchanged <input type="checkbox"/>	Not Exchanged <input type="checkbox"/>
Reviewed by (INI. & EID)	██████████	

Accepted and ate dinner, appeared to be reading a book or sleeping. No issues

Shift 5 Comments

Phone Call	Observed <input type="checkbox"/>	Not Observed <input type="checkbox"/>
Shower	Observed <input type="checkbox"/>	Not Observed <input type="checkbox"/>
Laundry	Exchanged <input type="checkbox"/>	Not Exchanged <input type="checkbox"/>
Reviewed by (INI. & EID)	██████████	

24 March, 2020

Ward ██████

Accepted		Refused	Segregations		Suicide Precautions			
Breakfast	<input type="checkbox"/>	<input checked="" type="checkbox"/>	Admin Seg	<input type="checkbox"/>	Disciplinary	<input type="checkbox"/>	Safety Smock	<input type="checkbox"/>
Lunch	<input checked="" type="checkbox"/>	<input type="checkbox"/>	Seg All	<input checked="" type="checkbox"/>	Mental Health	<input checked="" type="checkbox"/>	Safety Blanket	<input checked="" type="checkbox"/>
Dinner	<input checked="" type="checkbox"/>	<input type="checkbox"/>	Pre-Hearing	<input type="checkbox"/>	P.C.	<input checked="" type="checkbox"/>	Stripped Cell	<input type="checkbox"/>

Hour Out	<input type="checkbox"/>	<input type="checkbox"/>	N/A	<input type="checkbox"/>	Begin Time		End Time	
----------	--------------------------	--------------------------	-----	--------------------------	------------	--	----------	--

Shift 1 Comments

Phone Call	Observed <input type="checkbox"/>	Not Observed <input checked="" type="checkbox"/>	<i>Hour out not conducted during this shift. Inmate appeared to be sleeping, refused breakfast accepted milk carton. 501 form maintained during shift. JLP 18081</i>
Shower	Observed <input type="checkbox"/>	Not Observed <input checked="" type="checkbox"/>	
Laundry	Exchanged <input type="checkbox"/>	Not Exchanged <input type="checkbox"/>	
Reviewed by (INI. & EID)	████████████████████		

Shift 2 Comments

Phone Call	Observed <input checked="" type="checkbox"/>	Not Observed <input type="checkbox"/>	<i>Per Deputy Mahan, took shower, conducted hygiene, used phone. Laid on bed and occasionally read books. WR16048</i>
Shower	Observed <input checked="" type="checkbox"/>	Not Observed <input type="checkbox"/>	
Laundry	Exchanged <input type="checkbox"/>	Not Exchanged <input type="checkbox"/>	
Reviewed by (INI. & EID)	████████████████████		

Shift 3 Comments

Phone Call	Observed <input type="checkbox"/>	Not Observed <input checked="" type="checkbox"/>	<i>Professional visit at 1330 ended at 1405, sat on bed and read books majority of shift. NS19017</i>
Shower	Observed <input type="checkbox"/>	Not Observed <input checked="" type="checkbox"/>	
Laundry	Exchanged <input type="checkbox"/>	Not Exchanged <input type="checkbox"/>	
Reviewed by (INI. & EID)	████████████████████		

Shift 4 Comments

Phone Call	Observed <input type="checkbox"/>	Not Observed <input checked="" type="checkbox"/>	<i>Appeared to sleep most of shift. MB11023</i>
Shower	Observed <input type="checkbox"/>	Not Observed <input checked="" type="checkbox"/>	
Laundry	Exchanged <input type="checkbox"/>	Not Exchanged <input type="checkbox"/>	
Reviewed by (INI. & EID)	████████████████████		

Shift 5 Comments

Phone Call	Observed <input type="checkbox"/>	Not Observed <input checked="" type="checkbox"/>	<i>Given meds upon assuming duties, appeared to read book for most of shift. Slept rest of shift. No issues. PS18109</i>
Shower	Observed <input type="checkbox"/>	Not Observed <input checked="" type="checkbox"/>	
Laundry	Exchanged <input type="checkbox"/>	Not Exchanged <input type="checkbox"/>	
Reviewed by (INI. & EID)	████████████████████		

25 March, 2020

Ward ██████

Accepted		Refused	Segregations		Suicide Precautions			
Breakfast	<input checked="" type="checkbox"/>	<input type="checkbox"/>	Admin Seg	<input type="checkbox"/>	Disciplinary	<input type="checkbox"/>	Safety Smock	<input type="checkbox"/>
Lunch	<input checked="" type="checkbox"/>	<input type="checkbox"/>	Seg All	<input type="checkbox"/>	Mental Health	<input type="checkbox"/>	Safety Blanket	<input type="checkbox"/>
Dinner	<input checked="" type="checkbox"/>	<input type="checkbox"/>	Pre-Hearing	<input type="checkbox"/>	P.C.	<input type="checkbox"/>	Stripped Cell	<input type="checkbox"/>

Hour Out N/A Begin Time 1700 End Time 1800

Shift 1 Comments

Phone Call	Observed <input type="checkbox"/>	Not Observed <input checked="" type="checkbox"/>	<i>Appeared to be sleeping for most of shift. Accepted and ate breakfast. NM19020</i>
Shower	Observed <input type="checkbox"/>	Not Observed <input checked="" type="checkbox"/>	
Laundry	Exchanged <input type="checkbox"/>	Not Exchanged <input type="checkbox"/>	
Reviewed by (INI. & EID)	██████████		

Shift 2 Comments

Phone Call	Observed <input type="checkbox"/>	Not Observed <input type="checkbox"/>	
Shower	Observed <input type="checkbox"/>	Not Observed <input type="checkbox"/>	
Laundry	Exchanged <input type="checkbox"/>	Not Exchanged <input type="checkbox"/>	
Reviewed by (INI. & EID)	██████████		

Shift 3 Comments

Phone Call	Observed <input type="checkbox"/>	Not Observed <input checked="" type="checkbox"/>	<i>Appeared to sleep majority of shift. NS19017</i>
Shower	Observed <input type="checkbox"/>	Not Observed <input checked="" type="checkbox"/>	
Laundry	Exchanged <input type="checkbox"/>	Not Exchanged <input type="checkbox"/>	
Reviewed by (INI. & EID)	██████████		

Shift 4 Comments

Phone Call	Observed <input type="checkbox"/>	Not Observed <input checked="" type="checkbox"/>	<i>hour out taken, no issues. NS19017</i>
Shower	Observed <input type="checkbox"/>	Not Observed <input checked="" type="checkbox"/>	
Laundry	Exchanged <input type="checkbox"/>	Not Exchanged <input type="checkbox"/>	
Reviewed by (INI. & EID)	██████████		

Shift 5 Comments

Phone Call	Observed <input type="checkbox"/>	Not Observed <input checked="" type="checkbox"/>	<i>Inmate asked what time it was during formal welfare check then laid back down. Appeared to be sleeping for the remainder of the shift. EL18119</i>
Shower	Observed <input type="checkbox"/>	Not Observed <input checked="" type="checkbox"/>	
Laundry	Exchanged <input type="checkbox"/>	Not Exchanged <input type="checkbox"/>	
Reviewed by (INI. & EID)	██████████		

26 March, 2020 Ward ██████████

Accepted		Refused	Segregations		Suicide Precautions			
Breakfast	<input type="checkbox"/>	<input checked="" type="checkbox"/>	Admin Seg	<input type="checkbox"/>	Disciplinary	<input type="checkbox"/>	Safety Smock	<input type="checkbox"/>
Lunch	<input checked="" type="checkbox"/>	<input type="checkbox"/>	Seg All	<input checked="" type="checkbox"/>	Mental Health	<input checked="" type="checkbox"/>	Safety Blanket	<input type="checkbox"/>
Dinner	<input checked="" type="checkbox"/>	<input type="checkbox"/>	Pre-Hearing	<input type="checkbox"/>	P.C.	<input type="checkbox"/>	Stripped Cell	<input type="checkbox"/>
Hour Out	<input checked="" type="checkbox"/>	<input type="checkbox"/>	N/A	<input type="checkbox"/>	Begin Time	0730	End Time	0840

Shift 1 Comments

Phone Call	Observed	<input type="checkbox"/>	Not Observed	<input checked="" type="checkbox"/>
Shower	Observed	<input type="checkbox"/>	Not Observed	<input checked="" type="checkbox"/>
Laundry	Exchanged	<input type="checkbox"/>	Not Exchanged	<input type="checkbox"/>
Reviewed by (INI. & EID) ██████████				

Hour out not conducted during this shift. Inmate refused breakfast but took milk. NP 20007

Shift 2 Comments

Phone Call	Observed	<input checked="" type="checkbox"/>	Not Observed	<input type="checkbox"/>
Shower	Observed	<input checked="" type="checkbox"/>	Not Observed	<input type="checkbox"/>
Laundry	Exchanged	<input type="checkbox"/>	Not Exchanged	<input type="checkbox"/>
Reviewed by (INI. & EID) ██████████				

Inmate accepted hour out/ 0730-0840. Inmate showered and used phone in ██████████ While in medical, Inmate appeared to sleep and sit on bed. JB 18086

Shift 3 Comments

Phone Call	Observed	<input type="checkbox"/>	Not Observed	<input checked="" type="checkbox"/>
Shower	Observed	<input type="checkbox"/>	Not Observed	<input checked="" type="checkbox"/>
Laundry	Exchanged	<input type="checkbox"/>	Not Exchanged	<input type="checkbox"/>
Reviewed by (INI. & EID) ██████████				

Inmate accepted lunch and appeared to be reading or standing by the cell door throughout the shift. No issues. JS17111

Shift 4 Comments

Phone Call	Observed	<input type="checkbox"/>	Not Observed	<input checked="" type="checkbox"/>
Shower	Observed	<input type="checkbox"/>	Not Observed	<input checked="" type="checkbox"/>
Laundry	Exchanged	<input type="checkbox"/>	Not Exchanged	<input type="checkbox"/>
Reviewed by (INI. & EID) ██████████				

Inmate ate dinner and had no neg issues, reads a lot R Smith 14082

Shift 5 Comments

Phone Call	Observed	<input type="checkbox"/>	Not Observed	<input checked="" type="checkbox"/>
Shower	Observed	<input type="checkbox"/>	Not Observed	<input checked="" type="checkbox"/>
Laundry	Exchanged	<input type="checkbox"/>	Not Exchanged	<input type="checkbox"/>
Reviewed by (INI. & EID) ██████████				

Inmate appeared to be asleep throughout the shift. No negative issues. PB 19078

27 March, 2020 Ward ██████

Accepted		Refused	Segregations		Suicide Precautions			
Breakfast	<input checked="" type="checkbox"/>	<input type="checkbox"/>	Admin Seg	<input type="checkbox"/>	Disciplinary	<input type="checkbox"/>	Safety Smock	<input type="checkbox"/>
Lunch	<input checked="" type="checkbox"/>	<input type="checkbox"/>	Seg All	<input checked="" type="checkbox"/>	Mental Health	<input type="checkbox"/>	Safety Blanket	<input checked="" type="checkbox"/>
Dinner	<input type="checkbox"/>	<input type="checkbox"/>	Pre-Hearing	<input type="checkbox"/>	P.C.	<input type="checkbox"/>	Stripped Cell	<input type="checkbox"/>
Hour Out	<input checked="" type="checkbox"/>	<input type="checkbox"/>	N/A	<input type="checkbox"/>	Begin Time	1030	End Time	1130

Shift 1 Comments

Phone Call Observed Not Observed
 Shower Observed Not Observed
 Laundry Exchanged Not Exchanged
 Reviewed by (INI. & EID) ██████████

Appeared to sleep most of shift. LO02075

Shift 2 Comments

Phone Call Observed Not Observed
 Shower Observed Not Observed
 Laundry Exchanged Not Exchanged
 Reviewed by (INI. & EID) ██████████

No issues. JS 13162

Shift 3 Comments

Phone Call Observed Not Observed
 Shower Observed Not Observed
 Laundry Exchanged Not Exchanged
 Reviewed by (INI. & EID) ██████████

Shift 4 Comments

Phone Call Observed Not Observed
 Shower Observed Not Observed
 Laundry Exchanged Not Exchanged
 Reviewed by (INI. & EID) ██████████

layed on bunk and appeared to be asleep most of shift. No issues DR18036

Shift 5 Comments

Phone Call Observed Not Observed
 Shower Observed Not Observed
 Laundry Exchanged Not Exchanged
 Reviewed by (INI. & EID) ██████████

Laid on bunk and read. Appeared to be sleeping. No issues. DC18040

28 March, 2020 Ward █

Accepted		Refused	Segregations		Suicide Precautions			
Breakfast	<input checked="" type="checkbox"/>	<input type="checkbox"/>	Admin Seg	<input type="checkbox"/>	Disciplinary	<input type="checkbox"/>	Safety Smock	<input type="checkbox"/>
Lunch	<input checked="" type="checkbox"/>	<input type="checkbox"/>	Seg All	<input checked="" type="checkbox"/>	Mental Health	<input checked="" type="checkbox"/>	Safety Blanket	<input type="checkbox"/>
Dinner	<input checked="" type="checkbox"/>	<input type="checkbox"/>	Pre-Hearing	<input type="checkbox"/>	P.C.	<input type="checkbox"/>	Stripped Cell	<input type="checkbox"/>
Hour Out	<input checked="" type="checkbox"/>	<input type="checkbox"/>	N/A	<input type="checkbox"/>	Begin Time	0700	End Time	0800

Shift 1 Comments

Phone Call	Observed	<input type="checkbox"/>	Not Observed	<input checked="" type="checkbox"/>
Shower	Observed	<input type="checkbox"/>	Not Observed	<input checked="" type="checkbox"/>
Laundry	Exchanged	<input type="checkbox"/>	Not Exchanged	<input type="checkbox"/>
Reviewed by (INI. & EID) █				

Appeared to sleep. Accepted and appeared to eat some breakfast. AP19077

Shift 2 Comments

Phone Call	Observed	<input type="checkbox"/>	Not Observed	<input checked="" type="checkbox"/>
Shower	Observed	<input checked="" type="checkbox"/>	Not Observed	<input type="checkbox"/>
Laundry	Exchanged	<input type="checkbox"/>	Not Exchanged	<input type="checkbox"/>
Reviewed by (INI. & EID) █				

Appeared to sleep until hour out at 0700 hours. Laying on bunk reading the rest of shift until after hour out complete. Ward █ deputy informed me she showered, brushed her teeth, and used kiosk. DJS13108

Shift 3 Comments

Phone Call	Observed	<input type="checkbox"/>	Not Observed	<input checked="" type="checkbox"/>
Shower	Observed	<input type="checkbox"/>	Not Observed	<input checked="" type="checkbox"/>
Laundry	Exchanged	<input type="checkbox"/>	Not Exchanged	<input type="checkbox"/>
Reviewed by (INI. & EID) █				

Shift 4 Comments

Phone Call	Observed	<input type="checkbox"/>	Not Observed	<input checked="" type="checkbox"/>
Shower	Observed	<input type="checkbox"/>	Not Observed	<input checked="" type="checkbox"/>
Laundry	Exchanged	<input type="checkbox"/>	Not Exchanged	<input type="checkbox"/>
Reviewed by (INI. & EID) █				

Inmate appeared to sleep and read a book most of the shift. SM18078

Shift 5 Comments

Phone Call	Observed	<input type="checkbox"/>	Not Observed	<input checked="" type="checkbox"/>
Shower	Observed	<input type="checkbox"/>	Not Observed	<input checked="" type="checkbox"/>
Laundry	Exchanged	<input type="checkbox"/>	Not Exchanged	<input type="checkbox"/>
Reviewed by (INI. & EID) █				

Inmate appeared to lay on cell bunk sleeping. KA 19090

29 March, 2020

Ward ██████

Accepted		Refused	Segregations		Suicide Precautions			
Breakfast	<input type="checkbox"/>	<input checked="" type="checkbox"/>	Admin Seg	<input type="checkbox"/>	Disciplinary	<input type="checkbox"/>	Safety Smock	<input type="checkbox"/>
Lunch	<input checked="" type="checkbox"/>	<input type="checkbox"/>	Seg All	<input type="checkbox"/>	Mental Health	<input type="checkbox"/>	Safety Blanket	<input type="checkbox"/>
Dinner	<input checked="" type="checkbox"/>	<input type="checkbox"/>	Pre-Hearing	<input type="checkbox"/>	P.C.	<input type="checkbox"/>	Stripped Cell	<input type="checkbox"/>
Hour Out	<input checked="" type="checkbox"/>	<input type="checkbox"/>	N/A	<input checked="" type="checkbox"/>	Begin Time	1540	End Time	1640

Shift 1 Comments

Phone Call	Observed <input type="checkbox"/>	Not Observed <input type="checkbox"/>
Shower	Observed <input type="checkbox"/>	Not Observed <input type="checkbox"/>
Laundry	Exchanged <input type="checkbox"/>	Not Exchanged <input type="checkbox"/>
Reviewed by (INI. & EID)	██████████	

Appeared to sleep. Accepted but did not appear to eat breakfast. AP19077

Shift 2 Comments

Phone Call	Observed <input type="checkbox"/>	Not Observed <input checked="" type="checkbox"/>
Shower	Observed <input type="checkbox"/>	Not Observed <input checked="" type="checkbox"/>
Laundry	Exchanged <input type="checkbox"/>	Not Exchanged <input type="checkbox"/>
Reviewed by (INI. & EID)	██████████	

Appeared to sleep, read and write. Accepted meds. Mw13014

Shift 3 Comments

Phone Call	Observed <input type="checkbox"/>	Not Observed <input checked="" type="checkbox"/>
Shower	Observed <input type="checkbox"/>	Not Observed <input checked="" type="checkbox"/>
Laundry	Exchanged <input type="checkbox"/>	Not Exchanged <input type="checkbox"/>
Reviewed by (INI. & EID)	██████████	

Inmate accepted and ate lunch. Hour out not conducted on this shift. Inmate appeared to be reading most of shift. No issues. AP 18050.

Shift 4 Comments

Phone Call	Observed <input type="checkbox"/>	Not Observed <input type="checkbox"/>
Shower	Observed <input type="checkbox"/>	Not Observed <input type="checkbox"/>
Laundry	Exchanged <input type="checkbox"/>	Not Exchanged <input type="checkbox"/>
Reviewed by (INI. & EID)	██████████	

Accepted hour out. Returned from hour out at 1645. Accepted meal.

Shift 5 Comments

Phone Call	Observed <input type="checkbox"/>	Not Observed <input checked="" type="checkbox"/>
Shower	Observed <input type="checkbox"/>	Not Observed <input checked="" type="checkbox"/>
Laundry	Exchanged <input type="checkbox"/>	Not Exchanged <input type="checkbox"/>
Reviewed by (INI. & EID)	██████████	

Inmate accepted meds. Was reading at beginning of shift then spent the rest of the shift laying on her bunk appearing to be asleep. No negative issues. PB 19078

30 March, 2020

Ward ██████

Accepted		Refused	Segregations		Suicide Precautions			
Breakfast	<input checked="" type="checkbox"/>	<input type="checkbox"/>	Admin Seg	<input type="checkbox"/>	Disciplinary	<input type="checkbox"/>	Safety Smock	<input type="checkbox"/>
Lunch	<input checked="" type="checkbox"/>	<input type="checkbox"/>	Seg All	<input checked="" type="checkbox"/>	Mental Health	<input checked="" type="checkbox"/>	Safety Blanket	<input checked="" type="checkbox"/>
Dinner	<input checked="" type="checkbox"/>	<input type="checkbox"/>	Pre-Hearing	<input type="checkbox"/>	P.C.	<input type="checkbox"/>	Stripped Cell	<input type="checkbox"/>

Hour Out	<input type="checkbox"/>	<input checked="" type="checkbox"/>	N/A	<input type="checkbox"/>	Begin Time		End Time	
----------	--------------------------	-------------------------------------	-----	--------------------------	------------	--	----------	--

Shift 1 Comments

Phone Call	Observed	<input type="checkbox"/>	Not Observed	<input checked="" type="checkbox"/>
Shower	Observed	<input type="checkbox"/>	Not Observed	<input checked="" type="checkbox"/>
Laundry	Exchanged	<input type="checkbox"/>	Not Exchanged	<input type="checkbox"/>
Reviewed by (INI. & EID) ██████████				

Appeared to be asleep. LS 19093

Shift 2 Comments

Phone Call	Observed	<input type="checkbox"/>	Not Observed	<input checked="" type="checkbox"/>
Shower	Observed	<input type="checkbox"/>	Not Observed	<input checked="" type="checkbox"/>
Laundry	Exchanged	<input type="checkbox"/>	Not Exchanged	<input type="checkbox"/>
Reviewed by (INI. & EID) ██████████				

Inmate refused hour out. Inmate appeared to sleep and read book for most of shift. JR18056

Shift 3 Comments

Phone Call	Observed	<input type="checkbox"/>	Not Observed	<input type="checkbox"/>
Shower	Observed	<input type="checkbox"/>	Not Observed	<input type="checkbox"/>
Laundry	Exchanged	<input type="checkbox"/>	Not Exchanged	<input type="checkbox"/>
Reviewed by (INI. & EID) ██████████				

Inmate spent time reading and sleeping. CG 19045

Shift 4 Comments

Phone Call	Observed	<input type="checkbox"/>	Not Observed	<input checked="" type="checkbox"/>
Shower	Observed	<input type="checkbox"/>	Not Observed	<input checked="" type="checkbox"/>
Laundry	Exchanged	<input type="checkbox"/>	Not Exchanged	<input type="checkbox"/>
Reviewed by (INI. & EID) ██████████				

Inmate sat on bunk reading and writing. Inmate ate dinner. Inmate had a professional video visit. JJ19048

Shift 5 Comments

Phone Call	Observed	<input type="checkbox"/>	Not Observed	<input checked="" type="checkbox"/>
Shower	Observed	<input type="checkbox"/>	Not Observed	<input checked="" type="checkbox"/>
Laundry	Exchanged	<input type="checkbox"/>	Not Exchanged	<input type="checkbox"/>
Reviewed by (INI. & EID) ██████████				

Asked for toilet paper. Read a book, then appeared to sleep. TP13018

31 March, 2020

Ward ██████

Accepted		Refused	Segregations		Suicide Precautions			
Breakfast	<input type="checkbox"/>	<input checked="" type="checkbox"/>	Admin Seg	<input type="checkbox"/>	Disciplinary	<input type="checkbox"/>	Safety Smock	<input type="checkbox"/>
Lunch	<input checked="" type="checkbox"/>	<input type="checkbox"/>	Seg All	<input checked="" type="checkbox"/>	Mental Health	<input checked="" type="checkbox"/>	Safety Blanket	<input type="checkbox"/>
Dinner	<input checked="" type="checkbox"/>	<input type="checkbox"/>	Pre-Hearing	<input type="checkbox"/>	P.C.	<input type="checkbox"/>	Stripped Cell	<input type="checkbox"/>
Hour Out	<input checked="" type="checkbox"/>	<input type="checkbox"/>	N/A	<input type="checkbox"/>	Begin Time	1645	End Time	1745

Shift 1 Comments

Phone Call	Observed	<input type="checkbox"/>	Not Observed	<input type="checkbox"/>
Shower	Observed	<input type="checkbox"/>	Not Observed	<input type="checkbox"/>
Laundry	Exchanged	<input type="checkbox"/>	Not Exchanged	<input type="checkbox"/>
Reviewed by (INI. & EID)	████████████████████			

Inmate appeared to be sleeping. Inmate refused breakfast, accepted milk. Hour out not conducted during this shift. NP 20007

Shift 2 Comments

Phone Call	Observed	<input type="checkbox"/>	Not Observed	<input checked="" type="checkbox"/>
Shower	Observed	<input type="checkbox"/>	Not Observed	<input checked="" type="checkbox"/>
Laundry	Exchanged	<input type="checkbox"/>	Not Exchanged	<input type="checkbox"/>
Reviewed by (INI. & EID)	████████████████████			

Accepted medication. Appeared asleep majority of shift with intermittent reading while on bed. Hour out not conducted on my shift. WR16048

Shift 3 Comments

Phone Call	Observed	<input type="checkbox"/>	Not Observed	<input checked="" type="checkbox"/>
Shower	Observed	<input type="checkbox"/>	Not Observed	<input checked="" type="checkbox"/>
Laundry	Exchanged	<input type="checkbox"/>	Not Exchanged	<input type="checkbox"/>
Reviewed by (INI. & EID)	████████████████████			

The inmate accepted lunch and ate everything. She appeared to be sleeping for most of my shift. MSR 18126

Shift 4 Comments

Phone Call	Observed	<input type="checkbox"/>	Not Observed	<input checked="" type="checkbox"/>
Shower	Observed	<input type="checkbox"/>	Not Observed	<input checked="" type="checkbox"/>
Laundry	Exchanged	<input type="checkbox"/>	Not Exchanged	<input type="checkbox"/>
Reviewed by (INI. & EID)	████████████████████			

Inmate sat on bunk and read, appeared to be sleeping during shift. Inmate ate dinner. JJ 19048

During hour out Inmate talked on phone and showered.

Shift 5 Comments

Phone Call	Observed	<input type="checkbox"/>	Not Observed	<input checked="" type="checkbox"/>
Shower	Observed	<input type="checkbox"/>	Not Observed	<input checked="" type="checkbox"/>
Laundry	Exchanged	<input type="checkbox"/>	Not Exchanged	<input type="checkbox"/>
Reviewed by (INI. & EID)	████████████████████			

Appeared to sleep most of the shift. Hour out not conducted this shift. No issues. MR14039

Observation Log

 New Log

 Continuation Log

STAUCH	LETECIA	L.	A0342156	2000003896
Inmate's Last Name	Inmate's First Name	M. I.	Inmate ID	Booking No
Segregation Start Date 8/5/2020	Tentative Release 9/5/2020	Date Released 3/21/2021		
Special Needs Comp/ESC/MH/NoLEO/				

1 March, 2021

 Ward ██████

	Accepted	Refused	Segregations		Suicide Precautions
Breakfast	<input checked="" type="checkbox"/>	<input type="checkbox"/>	Admin Seg <input type="checkbox"/>	Disciplinary <input type="checkbox"/>	Safety Smock <input type="checkbox"/>
Lunch	<input checked="" type="checkbox"/>	<input type="checkbox"/>	Seg All <input checked="" type="checkbox"/>	Mental Health <input checked="" type="checkbox"/>	Safety Blanket <input type="checkbox"/>
Dinner	<input checked="" type="checkbox"/>	<input type="checkbox"/>	Pre-Hearing <input type="checkbox"/>	P.C. <input type="checkbox"/>	Stripped Cell <input type="checkbox"/>
Hour Out	<input checked="" type="checkbox"/>	<input type="checkbox"/>	N/A <input type="checkbox"/>	Begin Time 0900	End Time 1000

Shift 1 Comments

Phone Call	Observed <input type="checkbox"/>	Not Observed <input type="checkbox"/>	<i>Appeared to sleep most of shift. Hour out not offered at this time. AP19077</i>
Shower	Observed <input type="checkbox"/>	Not Observed <input type="checkbox"/>	
Laundry	Exchanged <input type="checkbox"/>	Not Exchanged <input type="checkbox"/>	
Reviewed by (INI. & EID) CA 99008			

Shift 2 Comments

Phone Call	Observed <input checked="" type="checkbox"/>	Not Observed <input type="checkbox"/>	<i>Accepted her hour out. Used the phone and showered. Sitting on bunk majority of the shift. LS19093</i>
Shower	Observed <input checked="" type="checkbox"/>	Not Observed <input type="checkbox"/>	
Laundry	Exchanged <input type="checkbox"/>	Not Exchanged <input checked="" type="checkbox"/>	
Reviewed by (INI. & EID) CA 99008			

Shift 4 Comments

Phone Call	Observed <input type="checkbox"/>	Not Observed <input checked="" type="checkbox"/>	<i>Inmate appeared to sit and lay on bunk reading most of the shift. Inmate hour out not offered during shift. Inmate accepted dinner. CB19053</i>
Shower	Observed <input type="checkbox"/>	Not Observed <input checked="" type="checkbox"/>	
Laundry	Exchanged <input checked="" type="checkbox"/>	Not Exchanged <input type="checkbox"/>	
Reviewed by (INI. & EID) CA 99008			

2 March, 2021

Ward [REDACTED]

	Accepted	Refused	Segregations		Suicide Precautions	
Breakfast	<input checked="" type="checkbox"/>	<input type="checkbox"/>	Admin Seg <input type="checkbox"/>	Disciplinary <input type="checkbox"/>	Safety Smock <input type="checkbox"/>	
Lunch	<input checked="" type="checkbox"/>	<input type="checkbox"/>	Seg All <input checked="" type="checkbox"/>	Mental Health <input checked="" type="checkbox"/>	Safety Blanket <input type="checkbox"/>	
Dinner	<input checked="" type="checkbox"/>	<input type="checkbox"/>	Pre-Hearing <input type="checkbox"/>	P.C. <input type="checkbox"/>	Stripped Cell <input type="checkbox"/>	
Hour Out	<input checked="" type="checkbox"/>	<input type="checkbox"/>	N/A <input type="checkbox"/>	Begin Time 1745	End Time 1845	

Shift 1 Comments

Phone Call	Observed <input type="checkbox"/>	Not Observed <input type="checkbox"/>
Shower	Observed <input type="checkbox"/>	Not Observed <input type="checkbox"/>
Laundry	Exchanged <input type="checkbox"/>	Not Exchanged <input type="checkbox"/>
Reviewed by (INI. & EID)	CA 99008	

Appeared to sleep most of shift. Hour out not offered at this time. AP19077

Shift 2 Comments

Phone Call	Observed <input type="checkbox"/>	Not Observed <input checked="" type="checkbox"/>
Shower	Observed <input type="checkbox"/>	Not Observed <input checked="" type="checkbox"/>
Laundry	Exchanged <input type="checkbox"/>	Not Exchanged <input checked="" type="checkbox"/>
Reviewed by (INI. & EID)	CA 99008	

Appear to be sleep. Sitting on her bunk appear to be reading. TR06022

Shift 4 Comments

Phone Call	Observed <input checked="" type="checkbox"/>	Not Observed <input type="checkbox"/>
Shower	Observed <input type="checkbox"/>	Not Observed <input checked="" type="checkbox"/>
Laundry	Exchanged <input type="checkbox"/>	Not Exchanged <input checked="" type="checkbox"/>
Reviewed by (INI. & EID)	CA 99008	

Inmate appeared to sit on bunk and stand at cell door most of the shift. Inmate accepted dinner and hour out. Inmate used phone and talked during hour out. CB19053

3 March, 2021

Ward [REDACTED]

	Accepted	Refused	Segregations		Suicide Precautions	
Breakfast	<input checked="" type="checkbox"/>	<input type="checkbox"/>	Admin Seg <input type="checkbox"/>	Disciplinary <input checked="" type="checkbox"/>	Safety Smock <input type="checkbox"/>	
Lunch	<input checked="" type="checkbox"/>	<input type="checkbox"/>	Seg All <input checked="" type="checkbox"/>	Mental Health <input checked="" type="checkbox"/>	Safety Blanket <input type="checkbox"/>	
Dinner	<input checked="" type="checkbox"/>	<input type="checkbox"/>	Pre-Hearing <input type="checkbox"/>	P.C. <input type="checkbox"/>	Stripped Cell <input type="checkbox"/>	
Hour Out	<input type="checkbox"/>	<input checked="" type="checkbox"/>	N/A <input type="checkbox"/>	Begin Time	End Time	

Shift 1 Comments

Phone Call	Observed <input type="checkbox"/>	Not Observed <input checked="" type="checkbox"/>
Shower	Observed <input type="checkbox"/>	Not Observed <input checked="" type="checkbox"/>
Laundry	Exchanged <input type="checkbox"/>	Not Exchanged <input checked="" type="checkbox"/>
Reviewed by (INI. & EID)	CA 99008	

Appeared asleep throughout shift, no issues. RB18042

Shift 2 Comments

Phone Call	Observed <input type="checkbox"/>	Not Observed <input checked="" type="checkbox"/>
Shower	Observed <input type="checkbox"/>	Not Observed <input checked="" type="checkbox"/>
Laundry	Exchanged <input type="checkbox"/>	Not Exchanged <input checked="" type="checkbox"/>
Reviewed by (INI. & EID)	CA 99008	

Appear to be sleep. Refused her hour out. Sitting on her bunk appear to be reading. TR06022

Shift 4 Comments

Phone Call	Observed <input type="checkbox"/>	Not Observed <input checked="" type="checkbox"/>
Shower	Observed <input type="checkbox"/>	Not Observed <input checked="" type="checkbox"/>
Laundry	Exchanged <input type="checkbox"/>	Not Exchanged <input checked="" type="checkbox"/>
Reviewed by (INI. & EID)	CA 99008	

Inmate accepted dinner. Hour out not offered during shift. Inmate appeared to sit on bunk, read, talk, and stand at cell door throughout shift. CB19053

4 March, 2021

Ward [REDACTED]

	Accepted	Refused	Segregations		Suicide Precautions	
Breakfast	<input checked="" type="checkbox"/>	<input type="checkbox"/>	Admin Seg <input type="checkbox"/>	Disciplinary <input type="checkbox"/>	Safety Smock <input type="checkbox"/>	
Lunch	<input checked="" type="checkbox"/>	<input type="checkbox"/>	Seg All <input checked="" type="checkbox"/>	Mental Health <input checked="" type="checkbox"/>	Safety Blanket <input type="checkbox"/>	
Dinner	<input checked="" type="checkbox"/>	<input type="checkbox"/>	Pre-Hearing <input type="checkbox"/>	P.C. <input type="checkbox"/>	Stripped Cell <input type="checkbox"/>	
Hour Out	<input checked="" type="checkbox"/>	<input type="checkbox"/>	N/A <input type="checkbox"/>	Begin Time 1535	End Time 1635	

Shift 1 Comments

Phone Call	Observed <input type="checkbox"/>	Not Observed <input checked="" type="checkbox"/>
Shower	Observed <input type="checkbox"/>	Not Observed <input checked="" type="checkbox"/>
Laundry	Exchanged <input type="checkbox"/>	Not Exchanged <input checked="" type="checkbox"/>
Reviewed by (INI. & EID)	CA 99008	

Hour out not offered on shift 1. Appeared to sleep. JBT13073

Shift 2 Comments

Phone Call	Observed <input type="checkbox"/>	Not Observed <input checked="" type="checkbox"/>
Shower	Observed <input type="checkbox"/>	Not Observed <input checked="" type="checkbox"/>
Laundry	Exchanged <input type="checkbox"/>	Not Exchanged <input checked="" type="checkbox"/>
Reviewed by (INI. & EID)	CA 99008	

slept, read, time out not on this shift, ms06082

Shift 4 Comments

Phone Call	Observed <input checked="" type="checkbox"/>	Not Observed <input type="checkbox"/>
Shower	Observed <input type="checkbox"/>	Not Observed <input checked="" type="checkbox"/>
Laundry	Exchanged <input type="checkbox"/>	Not Exchanged <input checked="" type="checkbox"/>
Reviewed by (INI. & EID)	CA 99008	

Inmate accepted hour out, used phone, kiosk and video visit. Inmate was given regular correspondence and legal mail. Inmate appeared to be reading or sleeping. JLP 18081

5 March, 2021

Ward [REDACTED]

	Accepted	Refused	Segregations		Suicide Precautions	
Breakfast	<input checked="" type="checkbox"/>	<input type="checkbox"/>	Admin Seg <input type="checkbox"/>	Disciplinary <input checked="" type="checkbox"/>	Safety Smock <input type="checkbox"/>	
Lunch	<input checked="" type="checkbox"/>	<input type="checkbox"/>	Seg All <input checked="" type="checkbox"/>	Mental Health <input checked="" type="checkbox"/>	Safety Blanket <input type="checkbox"/>	
Dinner	<input checked="" type="checkbox"/>	<input type="checkbox"/>	Pre-Hearing <input type="checkbox"/>	P.C. <input type="checkbox"/>	Stripped Cell <input type="checkbox"/>	
Hour Out	<input checked="" type="checkbox"/>	<input type="checkbox"/>	N/A <input type="checkbox"/>	Begin Time 1330	End Time 1430	

Shift 1 Comments

Phone Call	Observed <input type="checkbox"/>	Not Observed <input checked="" type="checkbox"/>
Shower	Observed <input type="checkbox"/>	Not Observed <input checked="" type="checkbox"/>
Laundry	Exchanged <input type="checkbox"/>	Not Exchanged <input checked="" type="checkbox"/>
Reviewed by (INI. & EID)	CA 99008	

Hour out not offered on shift 1. Appeared to sleep. Refused court meds. JBT13073

Shift 2 Comments

Phone Call	Observed <input checked="" type="checkbox"/>	Not Observed <input type="checkbox"/>
Shower	Observed <input type="checkbox"/>	Not Observed <input checked="" type="checkbox"/>
Laundry	Exchanged <input type="checkbox"/>	Not Exchanged <input checked="" type="checkbox"/>
Reviewed by (INI. & EID)	CA 99008	

slept, read, went to court, walked around cell, ms06082

Shift 4 Comments

Phone Call	Observed <input type="checkbox"/>	Not Observed <input checked="" type="checkbox"/>
Shower	Observed <input type="checkbox"/>	Not Observed <input checked="" type="checkbox"/>
Laundry	Exchanged <input type="checkbox"/>	Not Exchanged <input checked="" type="checkbox"/>
Reviewed by (INI. & EID)	CA 99008	

Inmate accepted dinner, refused meds. Inmate was her cell door at times talking to Inmate [REDACTED] from her cell. Inmate was on her bunk writing/reading at times. No issues SM 13111

6 March, 2021

Ward 1A2

	Accepted	Refused	Segregations		Suicide Precautions	
Breakfast	<input checked="" type="checkbox"/>	<input type="checkbox"/>	Admin Seg <input type="checkbox"/>	Disciplinary <input type="checkbox"/>	Safety Smock <input type="checkbox"/>	
Lunch	<input checked="" type="checkbox"/>	<input type="checkbox"/>	Seg All <input checked="" type="checkbox"/>	Mental Health <input checked="" type="checkbox"/>	Safety Blanket <input type="checkbox"/>	
Dinner	<input checked="" type="checkbox"/>	<input type="checkbox"/>	Pre-Hearing <input type="checkbox"/>	P.C. <input type="checkbox"/>	Stripped Cell <input type="checkbox"/>	
Hour Out	<input checked="" type="checkbox"/>	<input type="checkbox"/>	N/A <input type="checkbox"/>	Begin Time 1310	End Time 1410	

Shift 1 Comments

Phone Call Observed Not Observed
 Shower Observed Not Observed
 Laundry Exchanged Not Exchanged
 Reviewed by (INI. & EID) CA 99008

Inmate appeared to be asleep for most of shift. Inmate accepted and ate breakfast. No hour outs conducted during shift. NM19020

Shift 2 Comments

Phone Call Observed Not Observed
 Shower Observed Not Observed
 Laundry Exchanged Not Exchanged
 Reviewed by (INI. & EID) CA 99008

Had her hour out. Used the phone the entire time. Reading and pacing in cell throughout the day. LS19093

Shift 4 Comments

Phone Call Observed Not Observed
 Shower Observed Not Observed
 Laundry Exchanged Not Exchanged
 Reviewed by (INI. & EID) CA 99008

Inmate appeared to talk out of her cell most of shift. Later she appeared to be reading or sleeping. Refused med pass. HM18112.

7 March, 2021

Ward [REDACTED]

	Accepted	Refused	Segregations		Suicide Precautions	
Breakfast	<input checked="" type="checkbox"/>	<input type="checkbox"/>	Admin Seg <input type="checkbox"/>	Disciplinary <input checked="" type="checkbox"/>	Safety Smock <input type="checkbox"/>	
Lunch	<input checked="" type="checkbox"/>	<input type="checkbox"/>	Seg All <input checked="" type="checkbox"/>	Mental Health <input checked="" type="checkbox"/>	Safety Blanket <input type="checkbox"/>	
Dinner	<input checked="" type="checkbox"/>	<input type="checkbox"/>	Pre-Hearing <input type="checkbox"/>	P.C. <input type="checkbox"/>	Stripped Cell <input type="checkbox"/>	
Hour Out	<input checked="" type="checkbox"/>	<input type="checkbox"/>	N/A <input type="checkbox"/>	Begin Time	End Time	

Shift 1 Comments

Phone Call Observed Not Observed
 Shower Observed Not Observed
 Laundry Exchanged Not Exchanged
 Reviewed by (INI. & EID) CA 99008

Appeared to sleep most of shift. Hour out not offered on this shift. AP19077

Shift 2 Comments

Phone Call Observed Not Observed
 Shower Observed Not Observed
 Laundry Exchanged Not Exchanged
 Reviewed by (INI. & EID) CA 99008

Inmate accepted her hour out. She used the phone and showered. Appeared to be asleep most the day. LS19093

Shift 4 Comments

Phone Call Observed Not Observed
 Shower Observed Not Observed
 Laundry Exchanged Not Exchanged
 Reviewed by (INI. & EID) CA 99008

Inmate appeared to stand around cell, talk out door, sit or lay on bunk through out shift. Accepted dinner and ate. Refused med pass. HM18112

8 March, 2021

Ward [REDACTED]

	Accepted	Refused	Segregations		Suicide Precautions	
Breakfast	<input checked="" type="checkbox"/>	<input type="checkbox"/>	Admin Seg <input type="checkbox"/>	Disciplinary <input checked="" type="checkbox"/>	Safety Smock	<input type="checkbox"/>
Lunch	<input checked="" type="checkbox"/>	<input type="checkbox"/>	Seg All <input checked="" type="checkbox"/>	Mental Health <input checked="" type="checkbox"/>	Safety Blanket	<input checked="" type="checkbox"/>
Dinner	<input type="checkbox"/>	<input checked="" type="checkbox"/>	Pre-Hearing <input type="checkbox"/>	P.C. <input type="checkbox"/>	Stripped Cell	<input type="checkbox"/>
Hour Out	<input checked="" type="checkbox"/>	<input type="checkbox"/>	N/A <input type="checkbox"/>	Begin Time 2050	End Time 2150	

Shift 1 Comments

Phone Call	Observed <input type="checkbox"/>	Not Observed <input checked="" type="checkbox"/>
Shower	Observed <input type="checkbox"/>	Not Observed <input checked="" type="checkbox"/>
Laundry	Exchanged <input type="checkbox"/>	Not Exchanged <input checked="" type="checkbox"/>
Reviewed by (INI. & EID)	CA 99008	

Inmate appeared to be sleeping during most of shift. Inmate accepted and ate breakfast. Hour out was not conducted during this shift. NP20007

Shift 2 Comments

Phone Call	Observed <input type="checkbox"/>	Not Observed <input checked="" type="checkbox"/>
Shower	Observed <input type="checkbox"/>	Not Observed <input checked="" type="checkbox"/>
Laundry	Exchanged <input type="checkbox"/>	Not Exchanged <input checked="" type="checkbox"/>
Reviewed by (INI. & EID)	CA 99008	

Inmate sat on bunk and wrote on a notepad for half the shift. She ate lunch and walked around cell. Right around 1400 she began crying. LS19093

Shift 4 Comments

Phone Call	Observed <input checked="" type="checkbox"/>	Not Observed <input type="checkbox"/>
Shower	Observed <input type="checkbox"/>	Not Observed <input checked="" type="checkbox"/>
Laundry	Exchanged <input checked="" type="checkbox"/>	Not Exchanged <input type="checkbox"/>
Reviewed by (INI. & EID)	CA 99008	

Inmate appeared to stand around cell, or be sleeping. Occasionally talked to others from inside her cell. Appeared to be upset through out the day. Refused dinner. Exchanged jumpsuit. Refused med pass. HM18112

9 March, 2021

Ward [REDACTED]

	Accepted	Refused	Segregations		Suicide Precautions	
Breakfast	<input checked="" type="checkbox"/>	<input type="checkbox"/>	Admin Seg <input type="checkbox"/>	Disciplinary <input type="checkbox"/>	Safety Smock	<input type="checkbox"/>
Lunch	<input checked="" type="checkbox"/>	<input type="checkbox"/>	Seg All <input type="checkbox"/>	Mental Health <input type="checkbox"/>	Safety Blanket	<input type="checkbox"/>
Dinner	<input checked="" type="checkbox"/>	<input type="checkbox"/>	Pre-Hearing <input type="checkbox"/>	P.C. <input type="checkbox"/>	Stripped Cell	<input type="checkbox"/>
Hour Out	<input checked="" type="checkbox"/>	<input type="checkbox"/>	N/A <input type="checkbox"/>	Begin Time 1149	End Time 1248	

Shift 1 Comments

Phone Call	Observed <input type="checkbox"/>	Not Observed <input checked="" type="checkbox"/>
Shower	Observed <input type="checkbox"/>	Not Observed <input checked="" type="checkbox"/>
Laundry	Exchanged <input type="checkbox"/>	Not Exchanged <input checked="" type="checkbox"/>
Reviewed by (INI. & EID)	CA 99008	

Inmate appeared asleep the majority of shift. Inmate refused law library saying that their evidence had not been put into a lock box yet. Hour out not offered on shift due to ward schedule. AS19014

Shift 2 Comments

Phone Call	Observed <input checked="" type="checkbox"/>	Not Observed <input type="checkbox"/>
Shower	Observed <input type="checkbox"/>	Not Observed <input checked="" type="checkbox"/>
Laundry	Exchanged <input type="checkbox"/>	Not Exchanged <input checked="" type="checkbox"/>
Reviewed by (INI. & EID)	CA 99008	

Appear to be sleep. On hour out cleaned her cell. Walking laps in the day room. Used the phone. Sitting on her bunk appear to be reading. TR06022

Shift 4 Comments

Phone Call	Observed <input type="checkbox"/>	Not Observed <input checked="" type="checkbox"/>
Shower	Observed <input type="checkbox"/>	Not Observed <input checked="" type="checkbox"/>
Laundry	Exchanged <input type="checkbox"/>	Not Exchanged <input checked="" type="checkbox"/>
Reviewed by (INI. & EID)	CA 99008	

Inmate appeared to read or write through out shift. Ate dinner. Refused med pass. HM18112.

10 March, 2021

Ward [REDACTED]

	Accepted	Refused	Segregations		Suicide Precautions	
Breakfast	<input checked="" type="checkbox"/>	<input type="checkbox"/>	Admin Seg <input type="checkbox"/>	Disciplinary <input type="checkbox"/>	Safety Smock	<input type="checkbox"/>
Lunch	<input checked="" type="checkbox"/>	<input type="checkbox"/>	Seg All <input type="checkbox"/>	Mental Health <input type="checkbox"/>	Safety Blanket	<input type="checkbox"/>
Dinner	<input checked="" type="checkbox"/>	<input type="checkbox"/>	Pre-Hearing <input type="checkbox"/>	P.C. <input type="checkbox"/>	Stripped Cell	<input type="checkbox"/>
Hour Out	<input checked="" type="checkbox"/>	<input type="checkbox"/>	N/A <input type="checkbox"/>	Begin Time 1920	End Time 2020	

Shift 1 Comments

Phone Call	Observed <input type="checkbox"/>	Not Observed <input checked="" type="checkbox"/>
Shower	Observed <input type="checkbox"/>	Not Observed <input checked="" type="checkbox"/>
Laundry	Exchanged <input type="checkbox"/>	Not Exchanged <input checked="" type="checkbox"/>
Reviewed by (INI. & EID)	CA 99008	

Inmate appeared asleep the majority of the night. Hour out not offered on shift due to ward schedule. AS19014

Shift 2 Comments

Phone Call	Observed <input type="checkbox"/>	Not Observed <input checked="" type="checkbox"/>
Shower	Observed <input type="checkbox"/>	Not Observed <input checked="" type="checkbox"/>
Laundry	Exchanged <input type="checkbox"/>	Not Exchanged <input checked="" type="checkbox"/>
Reviewed by (INI. & EID)	JD 13158	

Inmate appeared to sleep during checks. Inmate tore up legal paperwork and threw all over her cell. Inmate ate lunch. TS06003

Shift 4 Comments

Phone Call	Observed <input checked="" type="checkbox"/>	Not Observed <input type="checkbox"/>
Shower	Observed <input type="checkbox"/>	Not Observed <input checked="" type="checkbox"/>
Laundry	Exchanged <input type="checkbox"/>	Not Exchanged <input checked="" type="checkbox"/>
Reviewed by (INI. & EID)	JD 13158	

Inmate accepted dinner. Inmate had her hour out, she used the phone/kiost/tablet. Inmate had a professional visit today. Inmate was on her bunk reading/writing, at times appeared to sleep. No issues SM 13111

11 March, 2021

Ward [REDACTED]

	Accepted	Refused	Segregations		Suicide Precautions	
Breakfast	<input checked="" type="checkbox"/>	<input type="checkbox"/>	Admin Seg <input type="checkbox"/>	Disciplinary <input type="checkbox"/>	Safety Smock	<input type="checkbox"/>
Lunch	<input checked="" type="checkbox"/>	<input type="checkbox"/>	Seg All <input type="checkbox"/>	Mental Health <input type="checkbox"/>	Safety Blanket	<input type="checkbox"/>
Dinner	<input checked="" type="checkbox"/>	<input type="checkbox"/>	Pre-Hearing <input type="checkbox"/>	P.C. <input type="checkbox"/>	Stripped Cell	<input type="checkbox"/>
Hour Out	<input checked="" type="checkbox"/>	<input type="checkbox"/>	N/A <input type="checkbox"/>	Begin Time 1045	End Time 1145	

Shift 1 Comments

Phone Call	Observed <input type="checkbox"/>	Not Observed <input checked="" type="checkbox"/>
Shower	Observed <input type="checkbox"/>	Not Observed <input checked="" type="checkbox"/>
Laundry	Exchanged <input type="checkbox"/>	Not Exchanged <input checked="" type="checkbox"/>
Reviewed by (INI. & EID)	JD 13158	

Inmate appeared to sleep the majority of shift. H/O not offered due to shift timing. Breakfast offered and accepted. No issues. SW18077

Shift 2 Comments

Phone Call	Observed <input checked="" type="checkbox"/>	Not Observed <input type="checkbox"/>
Shower	Observed <input checked="" type="checkbox"/>	Not Observed <input type="checkbox"/>
Laundry	Exchanged <input type="checkbox"/>	Not Exchanged <input checked="" type="checkbox"/>
Reviewed by (INI. & EID)	JD 13158	

Appear to be sleep. On hour out took a shower and had a visit that would not connect. Sitting on her bunk appear to be reading and writing. TR06022

Shift 4 Comments

Phone Call	Observed <input type="checkbox"/>	Not Observed <input checked="" type="checkbox"/>
Shower	Observed <input type="checkbox"/>	Not Observed <input checked="" type="checkbox"/>
Laundry	Exchanged <input type="checkbox"/>	Not Exchanged <input checked="" type="checkbox"/>
Reviewed by (INI. & EID)	JD 13158	

Inmate accepted dinner. Inmate was on her bunk reading/writing for most of this shift. No issues. SM 13111

12 March, 2021

Ward [REDACTED]

	Accepted	Refused	Segregations		Suicide Precautions	
Breakfast	<input type="checkbox"/>	<input type="checkbox"/>	Admin Seg <input type="checkbox"/>	Disciplinary <input checked="" type="checkbox"/>	Safety Smock <input type="checkbox"/>	
Lunch	<input checked="" type="checkbox"/>	<input type="checkbox"/>	Seg All <input checked="" type="checkbox"/>	Mental Health <input checked="" type="checkbox"/>	Safety Blanket <input type="checkbox"/>	
Dinner	<input checked="" type="checkbox"/>	<input type="checkbox"/>	Pre-Hearing <input type="checkbox"/>	P.C. <input type="checkbox"/>	Stripped Cell <input type="checkbox"/>	
Hour Out	<input checked="" type="checkbox"/>	<input type="checkbox"/>	N/A <input type="checkbox"/>	Begin Time 1800	End Time 1900	

Shift 1 Comments

Phone Call	Observed <input type="checkbox"/>	Not Observed <input checked="" type="checkbox"/>
Shower	Observed <input type="checkbox"/>	Not Observed <input checked="" type="checkbox"/>
Laundry	Exchanged <input type="checkbox"/>	Not Exchanged <input checked="" type="checkbox"/>
Reviewed by (INI. & EID) JD 13158		

Hour out not offered on shift 1. Appeared to sleep. Took court meds. JBT13073

Shift 2 Comments

Phone Call	Observed <input type="checkbox"/>	Not Observed <input checked="" type="checkbox"/>
Shower	Observed <input type="checkbox"/>	Not Observed <input checked="" type="checkbox"/>
Laundry	Exchanged <input type="checkbox"/>	Not Exchanged <input checked="" type="checkbox"/>
Reviewed by (INI. & EID) JD 13158		

slept, read, went to court, time out not on this shift, ms06082

Shift 4 Comments

Phone Call	Observed <input checked="" type="checkbox"/>	Not Observed <input type="checkbox"/>
Shower	Observed <input type="checkbox"/>	Not Observed <input checked="" type="checkbox"/>
Laundry	Exchanged <input type="checkbox"/>	Not Exchanged <input checked="" type="checkbox"/>
Reviewed by (INI. & EID) JD 13158		

Inmate accepted dinner and hour out. Inmate appeared to sit on bunk reading and stand at cell door most of shift. CB19053

13 March, 2021

Ward [REDACTED]

	Accepted	Refused	Segregations		Suicide Precautions	
Breakfast	<input checked="" type="checkbox"/>	<input type="checkbox"/>	Admin Seg <input type="checkbox"/>	Disciplinary <input type="checkbox"/>	Safety Smock <input type="checkbox"/>	
Lunch	<input checked="" type="checkbox"/>	<input type="checkbox"/>	Seg All <input type="checkbox"/>	Mental Health <input type="checkbox"/>	Safety Blanket <input type="checkbox"/>	
Dinner	<input checked="" type="checkbox"/>	<input type="checkbox"/>	Pre-Hearing <input type="checkbox"/>	P.C. <input type="checkbox"/>	Stripped Cell <input type="checkbox"/>	
Hour Out	<input checked="" type="checkbox"/>	<input type="checkbox"/>	N/A <input type="checkbox"/>	Begin Time 1000	End Time 1100	

Shift 1 Comments

Phone Call	Observed <input type="checkbox"/>	Not Observed <input checked="" type="checkbox"/>
Shower	Observed <input type="checkbox"/>	Not Observed <input checked="" type="checkbox"/>
Laundry	Exchanged <input type="checkbox"/>	Not Exchanged <input checked="" type="checkbox"/>
Reviewed by (INI. & EID) WB 03049		

Inmate appeared to be going through her case discovery paperwork through out the shift. Inmate accepted and ate breakfast. No hour outs conducted on shift 1. NM19020

Shift 2 Comments

Phone Call	Observed <input checked="" type="checkbox"/>	Not Observed <input type="checkbox"/>
Shower	Observed <input type="checkbox"/>	Not Observed <input checked="" type="checkbox"/>
Laundry	Exchanged <input type="checkbox"/>	Not Exchanged <input checked="" type="checkbox"/>
Reviewed by (INI. & EID) WB 03049		

no issues during shift JT18111

Shift 4 Comments

Phone Call	Observed <input type="checkbox"/>	Not Observed <input checked="" type="checkbox"/>
Shower	Observed <input type="checkbox"/>	Not Observed <input checked="" type="checkbox"/>
Laundry	Exchanged <input type="checkbox"/>	Not Exchanged <input checked="" type="checkbox"/>
Reviewed by (INI. & EID) WB 03049		

Slept and read on and off. Occasionally walked in cell. Refused PM meds. JR 18123.

14 March, 2021

Ward [REDACTED]

	Accepted	Refused	Segregations		Suicide Precautions	
Breakfast	<input checked="" type="checkbox"/>	<input type="checkbox"/>	Admin Seg <input type="checkbox"/>	Disciplinary <input checked="" type="checkbox"/>	Safety Smock	<input type="checkbox"/>
Lunch	<input checked="" type="checkbox"/>	<input type="checkbox"/>	Seg All <input checked="" type="checkbox"/>	Mental Health <input checked="" type="checkbox"/>	Safety Blanket	<input type="checkbox"/>
Dinner	<input checked="" type="checkbox"/>	<input type="checkbox"/>	Pre-Hearing <input type="checkbox"/>	P.C. <input type="checkbox"/>	Stripped Cell	<input type="checkbox"/>
Hour Out	<input checked="" type="checkbox"/>	<input type="checkbox"/>	N/A <input type="checkbox"/>	Begin Time 1541	End Time 1644	

Shift 1 Comments

Phone Call	Observed <input type="checkbox"/>	Not Observed <input type="checkbox"/>
Shower	Observed <input type="checkbox"/>	Not Observed <input type="checkbox"/>
Laundry	Exchanged <input type="checkbox"/>	Not Exchanged <input type="checkbox"/>
Reviewed by (INI. & EID)	JD 13158	

Appeared to sleep most of shift. Attended law library 0300 hours, returned 0500 hours. Hour out not offered at this time. AP19077

Shift 2 Comments

Phone Call	Observed <input type="checkbox"/>	Not Observed <input checked="" type="checkbox"/>
Shower	Observed <input type="checkbox"/>	Not Observed <input checked="" type="checkbox"/>
Laundry	Exchanged <input type="checkbox"/>	Not Exchanged <input checked="" type="checkbox"/>
Reviewed by (INI. & EID)	JD 13158	

Inmate ate breakfast. Inmate refused her meds. Hour out not on this shift. Ate lunch. TS06003

Shift 4 Comments

Phone Call	Observed <input checked="" type="checkbox"/>	Not Observed <input type="checkbox"/>
Shower	Observed <input type="checkbox"/>	Not Observed <input checked="" type="checkbox"/>
Laundry	Exchanged <input type="checkbox"/>	Not Exchanged <input checked="" type="checkbox"/>
Reviewed by (INI. & EID)	JD 13158	

Appeared to be sleeping or reading most of the shift - took hour out and asked if we had a paper shredder since she had her discovery in her cell. I am waiting to hear back from Sgt, ate meal but refused her meds - KD 18084

15 March, 2021

Ward [REDACTED]

	Accepted	Refused	Segregations		Suicide Precautions	
Breakfast	<input checked="" type="checkbox"/>	<input type="checkbox"/>	Admin Seg <input type="checkbox"/>	Disciplinary <input checked="" type="checkbox"/>	Safety Smock	<input type="checkbox"/>
Lunch	<input checked="" type="checkbox"/>	<input type="checkbox"/>	Seg All <input checked="" type="checkbox"/>	Mental Health <input checked="" type="checkbox"/>	Safety Blanket	<input type="checkbox"/>
Dinner	<input type="checkbox"/>	<input type="checkbox"/>	Pre-Hearing <input type="checkbox"/>	P.C. <input type="checkbox"/>	Stripped Cell	<input type="checkbox"/>
Hour Out	<input checked="" type="checkbox"/>	<input type="checkbox"/>	N/A <input type="checkbox"/>	Begin Time 0915	End Time 1015	

Shift 1 Comments

Phone Call	Observed <input type="checkbox"/>	Not Observed <input type="checkbox"/>
Shower	Observed <input type="checkbox"/>	Not Observed <input type="checkbox"/>
Laundry	Exchanged <input type="checkbox"/>	Not Exchanged <input type="checkbox"/>
Reviewed by (INI. & EID)	JD 13158	

Appeared to sleep most of shift. Hour out not offered at this time. AP19077

Shift 2 Comments

Phone Call	Observed <input checked="" type="checkbox"/>	Not Observed <input type="checkbox"/>
Shower	Observed <input type="checkbox"/>	Not Observed <input checked="" type="checkbox"/>
Laundry	Exchanged <input type="checkbox"/>	Not Exchanged <input checked="" type="checkbox"/>
Reviewed by (INI. & EID)	CA 99008	

Inmate slept during checks. Inmate ate lunch. Inmate had Contact Visit and also tried to have tablet visit. Not working. Had hour out and talked on phone. TS06003

Shift 4 Comments

Phone Call	Observed <input type="checkbox"/>	Not Observed <input checked="" type="checkbox"/>
Shower	Observed <input type="checkbox"/>	Not Observed <input checked="" type="checkbox"/>
Laundry	Exchanged <input checked="" type="checkbox"/>	Not Exchanged <input type="checkbox"/>
Reviewed by (INI. & EID)	CA 99008	

Appeared to be sleeping or sitting on her bunk going through papers and writing letters, ate meal, took meds, exchanged jumpsuit and blankets - KD 18084

16 March, 2021

Ward [REDACTED]

	Accepted	Refused	Segregations		Suicide Precautions	
Breakfast	<input checked="" type="checkbox"/>	<input type="checkbox"/>	Admin Seg <input type="checkbox"/>	Disciplinary <input type="checkbox"/>	Safety Smock <input type="checkbox"/>	
Lunch	<input checked="" type="checkbox"/>	<input type="checkbox"/>	Seg All <input checked="" type="checkbox"/>	Mental Health <input checked="" type="checkbox"/>	Safety Blanket <input type="checkbox"/>	
Dinner	<input checked="" type="checkbox"/>	<input type="checkbox"/>	Pre-Hearing <input type="checkbox"/>	P.C. <input type="checkbox"/>	Stripped Cell <input type="checkbox"/>	
Hour Out	<input checked="" type="checkbox"/>	<input type="checkbox"/>	N/A <input type="checkbox"/>	Begin Time 1703	End Time 1804	

Shift 1 Comments

Phone Call	Observed <input type="checkbox"/>	Not Observed <input checked="" type="checkbox"/>
Shower	Observed <input type="checkbox"/>	Not Observed <input checked="" type="checkbox"/>
Laundry	Exchanged <input type="checkbox"/>	Not Exchanged <input checked="" type="checkbox"/>
Reviewed by (INI. & EID)	CA 99008	

Hour out not offered on shift 1. Appeared to sleep. Sent to law library 0230 - 0430 hours. Property box checked while inmate was out of the cell. Returned from law library early at inmates request. JBT13073

Shift 2 Comments

Phone Call	Observed <input type="checkbox"/>	Not Observed <input checked="" type="checkbox"/>
Shower	Observed <input type="checkbox"/>	Not Observed <input checked="" type="checkbox"/>
Laundry	Exchanged <input type="checkbox"/>	Not Exchanged <input checked="" type="checkbox"/>
Reviewed by (INI. & EID)	CA 99008	

Appear to be sleeping. Refused her medication. Sitting on her bunk staring at the wall. TR06022

Shift 4 Comments

Phone Call	Observed <input checked="" type="checkbox"/>	Not Observed <input type="checkbox"/>
Shower	Observed <input type="checkbox"/>	Not Observed <input checked="" type="checkbox"/>
Laundry	Exchanged <input type="checkbox"/>	Not Exchanged <input type="checkbox"/>
Reviewed by (INI. & EID)	CA 99008	

Appeared to be sleeping or reading most of the shift, took hour out and used razor in shower, ate meal, took meds - KD 18084

17 March, 2021

Ward [REDACTED]

	Accepted	Refused	Segregations		Suicide Precautions	
Breakfast	<input checked="" type="checkbox"/>	<input type="checkbox"/>	Admin Seg <input type="checkbox"/>	Disciplinary <input type="checkbox"/>	Safety Smock <input type="checkbox"/>	
Lunch	<input checked="" type="checkbox"/>	<input type="checkbox"/>	Seg All <input checked="" type="checkbox"/>	Mental Health <input checked="" type="checkbox"/>	Safety Blanket <input type="checkbox"/>	
Dinner	<input checked="" type="checkbox"/>	<input type="checkbox"/>	Pre-Hearing <input type="checkbox"/>	P.C. <input type="checkbox"/>	Stripped Cell <input type="checkbox"/>	
Hour Out	<input checked="" type="checkbox"/>	<input type="checkbox"/>	N/A <input type="checkbox"/>	Begin Time 0803	End Time 0903	

Shift 1 Comments

Phone Call	Observed <input type="checkbox"/>	Not Observed <input checked="" type="checkbox"/>
Shower	Observed <input type="checkbox"/>	Not Observed <input checked="" type="checkbox"/>
Laundry	Exchanged <input type="checkbox"/>	Not Exchanged <input checked="" type="checkbox"/>
Reviewed by (INI. & EID)	CA 99008	

Inmate appeared to sleep throughout entire shift. H/O not offered due to shift timing. Accepted and ate breakfast. No issues. SW 18077

Shift 2 Comments

Phone Call	Observed <input checked="" type="checkbox"/>	Not Observed <input type="checkbox"/>
Shower	Observed <input type="checkbox"/>	Not Observed <input checked="" type="checkbox"/>
Laundry	Exchanged <input type="checkbox"/>	Not Exchanged <input checked="" type="checkbox"/>
Reviewed by (INI. & EID)	[REDACTED]	

Inmate slept during checks. Inmate ate lunch. Inmate had hour out and had video visit. TS06003

Shift 4 Comments

Phone Call	Observed <input type="checkbox"/>	Not Observed <input checked="" type="checkbox"/>
Shower	Observed <input type="checkbox"/>	Not Observed <input checked="" type="checkbox"/>
Laundry	Exchanged <input type="checkbox"/>	Not Exchanged <input checked="" type="checkbox"/>
Reviewed by (INI. & EID)	[REDACTED]	

Appeared to be awake and around her cell most of the shift, ate meal, had shake down and was yelling out in the ward that it is against the law that we will not allow her to move out of the ward. Refused meds - KD 18084

18 March, 2021

Ward [REDACTED]

	Accepted	Refused	Segregations		Suicide Precautions	
Breakfast	<input checked="" type="checkbox"/>	<input type="checkbox"/>	Admin Seg <input type="checkbox"/>	Disciplinary <input type="checkbox"/>	Safety Smock	<input type="checkbox"/>
Lunch	<input checked="" type="checkbox"/>	<input type="checkbox"/>	Seg All <input checked="" type="checkbox"/>	Mental Health <input checked="" type="checkbox"/>	Safety Blanket	<input type="checkbox"/>
Dinner	<input type="checkbox"/>	<input type="checkbox"/>	Pre-Hearing <input type="checkbox"/>	P.C. <input type="checkbox"/>	Stripped Cell	<input type="checkbox"/>
Hour Out	<input checked="" type="checkbox"/>	<input type="checkbox"/>	N/A <input type="checkbox"/>	Begin Time 1145	End Time 1245	

Shift 1 Comments

Phone Call	Observed <input type="checkbox"/>	Not Observed <input checked="" type="checkbox"/>
Shower	Observed <input type="checkbox"/>	Not Observed <input checked="" type="checkbox"/>
Laundry	Exchanged <input type="checkbox"/>	Not Exchanged <input checked="" type="checkbox"/>
Reviewed by (INI. & EID)	[REDACTED]	

Hour out not offered on shift 1. Standing, facing the corner by the cell door - stated she was sleep walking. Appeared to sleep. BT13073

Shift 2 Comments

Phone Call	Observed <input type="checkbox"/>	Not Observed <input checked="" type="checkbox"/>
Shower	Observed <input type="checkbox"/>	Not Observed <input checked="" type="checkbox"/>
Laundry	Exchanged <input type="checkbox"/>	Not Exchanged <input checked="" type="checkbox"/>
Reviewed by (INI. & EID)	[REDACTED]	

Appear to be sleep. Took her medication. Out to Contact visit CVR-CHARLIE. On hour out used the phone. Transferred to [REDACTED] TR06022

Shift 4 Comments

Phone Call	Observed <input type="checkbox"/>	Not Observed <input type="checkbox"/>
Shower	Observed <input type="checkbox"/>	Not Observed <input type="checkbox"/>
Laundry	Exchanged <input type="checkbox"/>	Not Exchanged <input type="checkbox"/>
Reviewed by (INI. & EID)	[REDACTED]	

19 March, 2021

Ward [REDACTED]

	Accepted	Refused	Segregations		Suicide Precautions	
Breakfast	<input checked="" type="checkbox"/>	<input type="checkbox"/>	Admin Seg <input type="checkbox"/>	Disciplinary <input checked="" type="checkbox"/>	Safety Smock	<input type="checkbox"/>
Lunch	<input checked="" type="checkbox"/>	<input type="checkbox"/>	Seg All <input type="checkbox"/>	Mental Health <input type="checkbox"/>	Safety Blanket	<input type="checkbox"/>
Dinner	<input checked="" type="checkbox"/>	<input type="checkbox"/>	Pre-Hearing <input type="checkbox"/>	P.C. <input type="checkbox"/>	Stripped Cell	<input type="checkbox"/>

Hour Out	<input type="checkbox"/>	<input type="checkbox"/>	N/A <input type="checkbox"/>	Begin Time	End Time
----------	--------------------------	--------------------------	------------------------------	------------	----------

Shift 1 Comments

Phone Call	Observed <input type="checkbox"/>	Not Observed <input checked="" type="checkbox"/>
Shower	Observed <input type="checkbox"/>	Not Observed <input checked="" type="checkbox"/>
Laundry	Exchanged <input type="checkbox"/>	Not Exchanged <input checked="" type="checkbox"/>
Reviewed by (INI. & EID)	[REDACTED]	

Inmate appeared to be sleeping during most of shift. Inmate accepted and ate breakfast. Hour out was not conducted during this shift. NP20007

Shift 2 Comments

Phone Call	Observed <input type="checkbox"/>	Not Observed <input type="checkbox"/>
Shower	Observed <input type="checkbox"/>	Not Observed <input type="checkbox"/>
Laundry	Exchanged <input type="checkbox"/>	Not Exchanged <input type="checkbox"/>
Reviewed by (INI. & EID)	[REDACTED]	

Shift 3 Comments

Phone Call	Observed <input type="checkbox"/>	Not Observed <input type="checkbox"/>
Shower	Observed <input type="checkbox"/>	Not Observed <input type="checkbox"/>
Laundry	Exchanged <input type="checkbox"/>	Not Exchanged <input type="checkbox"/>
Reviewed by (INI. & EID)	[REDACTED]	

Inmate appeared to be sleeping upon arrival on shift. Formal welfare check and temp checks completed. Scheduled unlock time 1100-1400. Accepted lunch and dinner. No issues. KL 20015

Shift 4 Comments

Phone Call	Observed <input type="checkbox"/>	Not Observed <input type="checkbox"/>
Shower	Observed <input type="checkbox"/>	Not Observed <input type="checkbox"/>
Laundry	Exchanged <input type="checkbox"/>	Not Exchanged <input type="checkbox"/>
Reviewed by (INI. & EID)	[REDACTED]	

Shift 5 Comments

Phone Call	Observed <input type="checkbox"/>	Not Observed <input type="checkbox"/>
Shower	Observed <input type="checkbox"/>	Not Observed <input type="checkbox"/>
Laundry	Exchanged <input type="checkbox"/>	Not Exchanged <input type="checkbox"/>
Reviewed by (INI. & EID)	[REDACTED]	

20 March, 2021

Ward [REDACTED]

	Accepted	Refused	Segregations		Suicide Precautions	
Breakfast	<input checked="" type="checkbox"/>	<input type="checkbox"/>	Admin Seg <input type="checkbox"/>	Disciplinary <input type="checkbox"/>	Safety Smock <input type="checkbox"/>	
Lunch	<input checked="" type="checkbox"/>	<input type="checkbox"/>	Seg All <input type="checkbox"/>	Mental Health <input checked="" type="checkbox"/>	Safety Blanket <input type="checkbox"/>	
Dinner	<input checked="" type="checkbox"/>	<input type="checkbox"/>	Pre-Hearing <input type="checkbox"/>	P.C. <input type="checkbox"/>	Stripped Cell <input type="checkbox"/>	
Hour Out	<input checked="" type="checkbox"/>	<input type="checkbox"/>	N/A <input type="checkbox"/>	Begin Time 1500	End Time 1800	

Shift 1 Comments

Phone Call Observed Not Observed
 Shower Observed Not Observed
 Laundry Exchanged Not Exchanged
 Reviewed by (INI. & EID) [REDACTED]

Appeared to sleep most of shift. AP19077

Shift 2 Comments

Phone Call Observed Not Observed
 Shower Observed Not Observed
 Laundry Exchanged Not Exchanged
 Reviewed by (INI. & EID) [REDACTED]

Shift 3 Comments

Phone Call Observed Not Observed
 Shower Observed Not Observed
 Laundry Exchanged Not Exchanged
 Reviewed by (INI. & EID) [REDACTED]

Inmate had out time. Listened to music on tablet. Used Kiosk. Was writing in her cell. JR18038

Shift 4 Comments

Phone Call Observed Not Observed
 Shower Observed Not Observed
 Laundry Exchanged Not Exchanged
 Reviewed by (INI. & EID) [REDACTED]

Shift 5 Comments

Phone Call Observed Not Observed
 Shower Observed Not Observed
 Laundry Exchanged Not Exchanged
 Reviewed by (INI. & EID) [REDACTED]

21 March, 2021

Ward [REDACTED]

	Accepted	Refused	Segregations		Suicide Precautions	
Breakfast	<input type="checkbox"/>	<input type="checkbox"/>	Admin Seg <input type="checkbox"/>	Disciplinary <input type="checkbox"/>	Safety Smock <input type="checkbox"/>	
Lunch	<input type="checkbox"/>	<input type="checkbox"/>	Seg All <input type="checkbox"/>	Mental Health <input type="checkbox"/>	Safety Blanket <input type="checkbox"/>	
Dinner	<input type="checkbox"/>	<input type="checkbox"/>	Pre-Hearing <input type="checkbox"/>	P.C. <input type="checkbox"/>	Stripped Cell <input type="checkbox"/>	
Hour Out	<input type="checkbox"/>	<input type="checkbox"/>	N/A <input type="checkbox"/>	Begin Time	End Time	

Shift 1 Comments

Phone Call Observed Not Observed
 Shower Observed Not Observed
 Laundry Exchanged Not Exchanged
 Reviewed by (INI. & EID) [REDACTED]

CLEARED TO CLOSE VIA SGT BRYANT. AS19014

Shift 2 Comments

Phone Call Observed Not Observed
 Shower Observed Not Observed
 Laundry Exchanged Not Exchanged
 Reviewed by (INI. & EID) [REDACTED]

Shift 3 Comments

Phone Call Observed Not Observed
 Shower Observed Not Observed
 Laundry Exchanged Not Exchanged
 Reviewed by (INI. & EID) [REDACTED]

Shift 4 Comments

Phone Call Observed Not Observed
 Shower Observed Not Observed
 Laundry Exchanged Not Exchanged
 Reviewed by (INI. & EID) [REDACTED]

Shift 5 Comments

Phone Call Observed Not Observed
 Shower Observed Not Observed
 Laundry Exchanged Not Exchanged
 Reviewed by (INI. & EID) [REDACTED]

Observation Log

 New Log

 Continuation Log

STAUCH	LETECIA	L.	A0342156	200003896
Inmate's Last Name	Inmate's First Name	M. I.	Inmate ID	Booking No
Segregation Start Date	3/5/2020	Tentative Release	4/5/2020	Date Released
			7/20/2020	

Special Needs **Seg-All/FRAD/MH/2Dep/501**

1 April, 2020 Ward ██████

	Accepted	Refused	Segregations		Suicide Precautions	
Breakfast	<input checked="" type="checkbox"/>	<input type="checkbox"/>	Admin Seg <input type="checkbox"/>	Disciplinary <input type="checkbox"/>	Safety Smock <input type="checkbox"/>	
Lunch	<input checked="" type="checkbox"/>	<input type="checkbox"/>	Seg All <input type="checkbox"/>	Mental Health <input type="checkbox"/>	Safety Blanket <input type="checkbox"/>	
Dinner	<input checked="" type="checkbox"/>	<input type="checkbox"/>	Pre-Hearing <input type="checkbox"/>	P.C. <input type="checkbox"/>	Stripped Cell <input type="checkbox"/>	
Hour Out	<input checked="" type="checkbox"/>	<input type="checkbox"/>	N/A <input type="checkbox"/>	Begin Time 1530	End Time	1630

Shift 1 Comments

Phone Call	Observed <input type="checkbox"/>	Not Observed <input type="checkbox"/>
Shower	Observed <input type="checkbox"/>	Not Observed <input type="checkbox"/>
Laundry	Exchanged <input type="checkbox"/>	Not Exchanged <input type="checkbox"/>
Reviewed by (INI. & EID)		

Shift 2 Comments

Phone Call	Observed <input type="checkbox"/>	Not Observed <input checked="" type="checkbox"/>
Shower	Observed <input type="checkbox"/>	Not Observed <input checked="" type="checkbox"/>
Laundry	Exchanged <input type="checkbox"/>	Not Exchanged <input type="checkbox"/>
Reviewed by (INI. & EID)		

Got Commissary. Appeared to be sleeping for most of the shift. Had meds from cart. Sat on bunk writing a letter. AF 07068

Shift 3 Comments

Phone Call	Observed <input type="checkbox"/>	Not Observed <input checked="" type="checkbox"/>
Shower	Observed <input type="checkbox"/>	Not Observed <input checked="" type="checkbox"/>
Laundry	Exchanged <input type="checkbox"/>	Not Exchanged <input type="checkbox"/>
Reviewed by (INI. & EID)		

Inmate accepted her lunch and ate everything. Inmate went to ██████ for her hour out. MSR 18126

Shift 4 Comments

Phone Call	Observed <input type="checkbox"/>	Not Observed <input checked="" type="checkbox"/>
Shower	Observed <input type="checkbox"/>	Not Observed <input checked="" type="checkbox"/>
Laundry	Exchanged <input type="checkbox"/>	Not Exchanged <input type="checkbox"/>
Reviewed by (INI. & EID)		

Inmate ate approximately half of dinner. Inmate accepted hour out. Inmate appeared to be reading most of shift. DD18089

Shift 5 Comments

Phone Call	Observed <input type="checkbox"/>	Not Observed <input checked="" type="checkbox"/>
Shower	Observed <input type="checkbox"/>	Not Observed <input checked="" type="checkbox"/>
Laundry	Exchanged <input type="checkbox"/>	Not Exchanged <input type="checkbox"/>
Reviewed by (INI. & EID)		

Inmate was standing at her door. Accepted meds. Sitting on bed writing. Appeared to be sleeping. No issues. RBM20001

2 April, 2020

Ward [REDACTED]

Accepted		Refused	Segregations		Suicide Precautions			
Breakfast	<input checked="" type="checkbox"/>	<input type="checkbox"/>	Admin Seg	<input type="checkbox"/>	Disciplinary	<input type="checkbox"/>	Safety Smock	<input type="checkbox"/>
Lunch	<input checked="" type="checkbox"/>	<input type="checkbox"/>	Seg All	<input type="checkbox"/>	Mental Health	<input type="checkbox"/>	Safety Blanket	<input type="checkbox"/>
Dinner	<input type="checkbox"/>	<input checked="" type="checkbox"/>	Pre-Hearing	<input type="checkbox"/>	P.C.	<input type="checkbox"/>	Stripped Cell	<input type="checkbox"/>

Hour Out	<input type="checkbox"/>	<input type="checkbox"/>	N/A	<input type="checkbox"/>	Begin Time	1100	End Time	1200
----------	--------------------------	--------------------------	-----	--------------------------	------------	------	----------	------

Shift 1 Comments

Phone Call	Observed	<input type="checkbox"/>	Not Observed	<input checked="" type="checkbox"/>	<i>Appeared to be sleeping for most of shift. Accepted and drank milk from breakfast. NM19020</i>
Shower	Observed	<input type="checkbox"/>	Not Observed	<input checked="" type="checkbox"/>	
Laundry	Exchanged	<input type="checkbox"/>	Not Exchanged	<input type="checkbox"/>	
Reviewed by (INI. & EID)	[REDACTED]				

Shift 2 Comments

Phone Call	Observed	<input type="checkbox"/>	Not Observed	<input checked="" type="checkbox"/>	<i>Accepted morning meds. Appeared to sleep most of shift with no issues. JW 17081</i>
Shower	Observed	<input type="checkbox"/>	Not Observed	<input checked="" type="checkbox"/>	
Laundry	Exchanged	<input type="checkbox"/>	Not Exchanged	<input type="checkbox"/>	
Reviewed by (INI. & EID)	[REDACTED]				

Shift 3 Comments

Phone Call	Observed	<input type="checkbox"/>	Not Observed	<input checked="" type="checkbox"/>	<i>Inmate accepted hour out in [REDACTED] Inmate laid on bunk and appeared to read, write and sleep. RS14109</i>
Shower	Observed	<input type="checkbox"/>	Not Observed	<input checked="" type="checkbox"/>	
Laundry	Exchanged	<input type="checkbox"/>	Not Exchanged	<input type="checkbox"/>	
Reviewed by (INI. & EID)	[REDACTED]				

Shift 4 Comments

Phone Call	Observed	<input type="checkbox"/>	Not Observed	<input checked="" type="checkbox"/>	<i>Refused dinner, and laid on bunk appeared to read, write and sleep on her bunk. CW20014</i>
Shower	Observed	<input type="checkbox"/>	Not Observed	<input checked="" type="checkbox"/>	
Laundry	Exchanged	<input type="checkbox"/>	Not Exchanged	<input type="checkbox"/>	
Reviewed by (INI. & EID)	[REDACTED]				

Shift 5 Comments

Phone Call	Observed	<input type="checkbox"/>	Not Observed	<input checked="" type="checkbox"/>	<i>Appeared to be asleep most of shift. DD18089</i>
Shower	Observed	<input type="checkbox"/>	Not Observed	<input checked="" type="checkbox"/>	
Laundry	Exchanged	<input type="checkbox"/>	Not Exchanged	<input type="checkbox"/>	
Reviewed by (INI. & EID)	[REDACTED]				

3 April, 2020

Ward [REDACTED]

Accepted		Refused	Segregations		Suicide Precautions			
Breakfast	<input type="checkbox"/>	<input type="checkbox"/>	Admin Seg	<input type="checkbox"/>	Disciplinary	<input type="checkbox"/>	Safety Smock	<input type="checkbox"/>
Lunch	<input checked="" type="checkbox"/>	<input type="checkbox"/>	Seg All	<input checked="" type="checkbox"/>	Mental Health	<input type="checkbox"/>	Safety Blanket	<input type="checkbox"/>
Dinner	<input type="checkbox"/>	<input type="checkbox"/>	Pre-Hearing	<input type="checkbox"/>	P.C.	<input type="checkbox"/>	Stripped Cell	<input type="checkbox"/>
Hour Out	<input checked="" type="checkbox"/>	<input type="checkbox"/>	N/A	<input type="checkbox"/>	Begin Time	1410	End Time	1510

Shift 1 Comments

Phone Call Observed Not Observed
 Shower Observed Not Observed
 Laundry Exchanged Not Exchanged
 Reviewed by (INI. & EID) [REDACTED]

Shift 2 Comments

Phone Call Observed Not Observed
 Shower Observed Not Observed
 Laundry Exchanged Not Exchanged
 Reviewed by (INI. & EID) [REDACTED]

Inmate awake off and on throughout shift, occasionally reading in cell, accepted medications. No issues. AB14108

Shift 3 Comments

Phone Call Observed Not Observed
 Shower Observed Not Observed
 Laundry Exchanged Not Exchanged
 Reviewed by (INI. & EID) [REDACTED]

Inmate appeared to be asleep at shift change. Periodically sat on bunk reading. Accepted Lunch and ate. Went to [REDACTED] for pro visit and hour out. No issues. Scj/07028

Shift 4 Comments

Phone Call Observed Not Observed
 Shower Observed Not Observed
 Laundry Exchanged Not Exchanged
 Reviewed by (INI. & EID) [REDACTED]

Inmate sat on bunk reading a book or layed on bunk appeared to be sleeping. JV 18058

Shift 5 Comments

Phone Call Observed Not Observed
 Shower Observed Not Observed
 Laundry Exchanged Not Exchanged
 Reviewed by (INI. & EID) [REDACTED]

4 April, 2020

Ward ██████

Accepted		Refused	Segregations		Suicide Precautions			
Breakfast	<input checked="" type="checkbox"/>	<input type="checkbox"/>	Admin Seg	<input type="checkbox"/>	Disciplinary	<input type="checkbox"/>	Safety Smock	<input type="checkbox"/>
Lunch	<input checked="" type="checkbox"/>	<input type="checkbox"/>	Seg All	<input type="checkbox"/>	Mental Health	<input type="checkbox"/>	Safety Blanket	<input type="checkbox"/>
Dinner	<input checked="" type="checkbox"/>	<input type="checkbox"/>	Pre-Hearing	<input type="checkbox"/>	P.C.	<input type="checkbox"/>	Stripped Cell	<input type="checkbox"/>

Hour Out	<input type="checkbox"/>	<input type="checkbox"/>	N/A	<input checked="" type="checkbox"/>	Begin Time	<input type="checkbox"/>	End Time	<input type="checkbox"/>
----------	--------------------------	--------------------------	-----	-------------------------------------	------------	--------------------------	----------	--------------------------

Shift 1 Comments

Phone Call	Observed	<input type="checkbox"/>	Not Observed	<input type="checkbox"/>
Shower	Observed	<input type="checkbox"/>	Not Observed	<input type="checkbox"/>
Laundry	Exchanged	<input type="checkbox"/>	Not Exchanged	<input type="checkbox"/>
Reviewed by (INI. & EID)	<input type="text"/>			

Appeared to sleep. Accepted and appeared to eat breakfast. AP19077

Shift 2 Comments

Phone Call	Observed	<input type="checkbox"/>	Not Observed	<input type="checkbox"/>
Shower	Observed	<input type="checkbox"/>	Not Observed	<input type="checkbox"/>
Laundry	Exchanged	<input type="checkbox"/>	Not Exchanged	<input type="checkbox"/>
Reviewed by (INI. & EID)	<input type="text"/>			

Shift 3 Comments

Phone Call	Observed	<input type="checkbox"/>	Not Observed	<input checked="" type="checkbox"/>
Shower	Observed	<input type="checkbox"/>	Not Observed	<input checked="" type="checkbox"/>
Laundry	Exchanged	<input type="checkbox"/>	Not Exchanged	<input type="checkbox"/>
Reviewed by (INI. & EID)	<input type="text"/>			

*Inmate was reading a book upon arrival to shift/Inmate appeared to lay down. KR16096
Inmate accepted lunch. Inmate was given morning meds. KL 20015*

Shift 4 Comments

Phone Call	Observed	<input type="checkbox"/>	Not Observed	<input checked="" type="checkbox"/>
Shower	Observed	<input type="checkbox"/>	Not Observed	<input checked="" type="checkbox"/>
Laundry	Exchanged	<input type="checkbox"/>	Not Exchanged	<input type="checkbox"/>
Reviewed by (INI. & EID)	<input type="text"/>			

Inmate appeared to be asleep during shift no issues. Ate dinner CD18110

Shift 5 Comments

Phone Call	Observed	<input type="checkbox"/>	Not Observed	<input checked="" type="checkbox"/>
Shower	Observed	<input type="checkbox"/>	Not Observed	<input checked="" type="checkbox"/>
Laundry	Exchanged	<input type="checkbox"/>	Not Exchanged	<input type="checkbox"/>
Reviewed by (INI. & EID)	<input type="text"/>			

Inmate sat on bed and read a book. Accepted medication from nurse. Appeared to be sleeping the remainder of the shift. EL18119

5 April, 2020

Ward ██████

Accepted		Refused	Segregations		Suicide Precautions			
Breakfast	<input checked="" type="checkbox"/>	<input type="checkbox"/>	Admin Seg	<input type="checkbox"/>	Disciplinary	<input type="checkbox"/>	Safety Smock	<input type="checkbox"/>
Lunch	<input checked="" type="checkbox"/>	<input type="checkbox"/>	Seg All	<input type="checkbox"/>	Mental Health	<input type="checkbox"/>	Safety Blanket	<input type="checkbox"/>
Dinner	<input checked="" type="checkbox"/>	<input type="checkbox"/>	Pre-Hearing	<input type="checkbox"/>	P.C.	<input type="checkbox"/>	Stripped Cell	<input type="checkbox"/>
Hour Out	<input checked="" type="checkbox"/>	<input type="checkbox"/>	N/A	<input type="checkbox"/>	Begin Time	2000	End Time	2050

Shift 1 Comments

Phone Call	Observed	<input type="checkbox"/>	Not Observed	<input checked="" type="checkbox"/>
Shower	Observed	<input type="checkbox"/>	Not Observed	<input checked="" type="checkbox"/>
Laundry	Exchanged	<input type="checkbox"/>	Not Exchanged	<input type="checkbox"/>
Reviewed by (INI. & EID) ██████████				

Inmate appeared asleep the majority of shift. AS19014

Shift 2 Comments

Phone Call	Observed	<input type="checkbox"/>	Not Observed	<input checked="" type="checkbox"/>
Shower	Observed	<input type="checkbox"/>	Not Observed	<input checked="" type="checkbox"/>
Laundry	Exchanged	<input type="checkbox"/>	Not Exchanged	<input type="checkbox"/>
Reviewed by (INI. & EID) ██████████				

Reading sitting on bunk, occasionally appeared asleep. JM20013

Shift 3 Comments

Phone Call	Observed	<input type="checkbox"/>	Not Observed	<input type="checkbox"/>
Shower	Observed	<input type="checkbox"/>	Not Observed	<input type="checkbox"/>
Laundry	Exchanged	<input type="checkbox"/>	Not Exchanged	<input type="checkbox"/>
Reviewed by (INI. & EID) ██████████				

Shift 4 Comments

Phone Call	Observed	<input type="checkbox"/>	Not Observed	<input checked="" type="checkbox"/>
Shower	Observed	<input type="checkbox"/>	Not Observed	<input checked="" type="checkbox"/>
Laundry	Exchanged	<input type="checkbox"/>	Not Exchanged	<input type="checkbox"/>
Reviewed by (INI. & EID) ██████████				

*Inmate ate dinner and had no neg issues
R Smith 14082*

Shift 5 Comments

Phone Call	Observed	<input checked="" type="checkbox"/>	Not Observed	<input type="checkbox"/>
Shower	Observed	<input type="checkbox"/>	Not Observed	<input checked="" type="checkbox"/>
Laundry	Exchanged	<input type="checkbox"/>	Not Exchanged	<input type="checkbox"/>
Reviewed by (INI. & EID) ██████████				

*Inmate accepted hour out. Inmate appeared to sleep. No other issues.
RG18127*

6 April, 2020

Ward ██████

Accepted		Refused	Segregations		Suicide Precautions			
Breakfast	<input checked="" type="checkbox"/>	<input type="checkbox"/>	Admin Seg	<input type="checkbox"/>	Disciplinary	<input type="checkbox"/>	Safety Smock	<input type="checkbox"/>
Lunch	<input checked="" type="checkbox"/>	<input type="checkbox"/>	Seg All	<input checked="" type="checkbox"/>	Mental Health	<input checked="" type="checkbox"/>	Safety Blanket	<input checked="" type="checkbox"/>
Dinner	<input checked="" type="checkbox"/>	<input type="checkbox"/>	Pre-Hearing	<input type="checkbox"/>	P.C.	<input type="checkbox"/>	Stripped Cell	<input type="checkbox"/>
Hour Out	<input type="checkbox"/>	<input type="checkbox"/>	N/A	<input type="checkbox"/>	Begin Time	0800	End Time	0900

Shift 1 Comments

Phone Call	Observed	<input type="checkbox"/>	Not Observed	<input checked="" type="checkbox"/>
Shower	Observed	<input type="checkbox"/>	Not Observed	<input checked="" type="checkbox"/>
Laundry	Exchanged	<input type="checkbox"/>	Not Exchanged	<input type="checkbox"/>
Reviewed by (INI. & EID) ██████████				

Appeared to be asleep. LS 19093

Shift 2 Comments

Phone Call	Observed	<input checked="" type="checkbox"/>	Not Observed	<input type="checkbox"/>
Shower	Observed	<input checked="" type="checkbox"/>	Not Observed	<input type="checkbox"/>
Laundry	Exchanged	<input type="checkbox"/>	Not Exchanged	<input type="checkbox"/>
Reviewed by (INI. & EID) ██████████				

Accepted meds and hour out i ██████ Sat on bunk and read. JR18056

Shift 3 Comments

Phone Call	Observed	<input type="checkbox"/>	Not Observed	<input checked="" type="checkbox"/>
Shower	Observed	<input type="checkbox"/>	Not Observed	<input checked="" type="checkbox"/>
Laundry	Exchanged	<input type="checkbox"/>	Not Exchanged	<input type="checkbox"/>
Reviewed by (INI. & EID) ██████████				

Inmate appeared to sleep most of shift without issue. Dg18047

Shift 4 Comments

Phone Call	Observed	<input type="checkbox"/>	Not Observed	<input type="checkbox"/>
Shower	Observed	<input type="checkbox"/>	Not Observed	<input type="checkbox"/>
Laundry	Exchanged	<input type="checkbox"/>	Not Exchanged	<input type="checkbox"/>
Reviewed by (INI. & EID) ██████████				

Inmate appeared to sleep and read the majority of shift except for dinner meal. No issues. CCS 20004

Shift 5 Comments

Phone Call	Observed	<input type="checkbox"/>	Not Observed	<input checked="" type="checkbox"/>
Shower	Observed	<input type="checkbox"/>	Not Observed	<input checked="" type="checkbox"/>
Laundry	Exchanged	<input type="checkbox"/>	Not Exchanged	<input type="checkbox"/>
Reviewed by (INI. & EID) ██████████				

on bunk most of shift, appeared sleeping. Did receive medication at med pass

7 April, 2020

Ward [REDACTED]

Accepted		Refused	Segregations		Suicide Precautions			
Breakfast	<input checked="" type="checkbox"/>	<input type="checkbox"/>	Admin Seg	<input type="checkbox"/>	Disciplinary	<input type="checkbox"/>	Safety Smock	<input type="checkbox"/>
Lunch	<input checked="" type="checkbox"/>	<input type="checkbox"/>	Seg All	<input checked="" type="checkbox"/>	Mental Health	<input checked="" type="checkbox"/>	Safety Blanket	<input checked="" type="checkbox"/>
Dinner	<input checked="" type="checkbox"/>	<input type="checkbox"/>	Pre-Hearing	<input type="checkbox"/>	P.C.	<input type="checkbox"/>	Stripped Cell	<input type="checkbox"/>
Hour Out	<input checked="" type="checkbox"/>	<input type="checkbox"/>	N/A	<input type="checkbox"/>	Begin Time		End Time	

Shift 1 Comments

Phone Call Observed Not Observed

Shower Observed Not Observed

Laundry Exchanged Not Exchanged

Reviewed by (INI. & EID) [REDACTED]

Inmate appeared to be sleeping. Inmate accepted and took a few bites of breakfast and drank milk. Hour out not conducted during this shift. NP20007

Shift 2 Comments

Phone Call Observed Not Observed

Shower Observed Not Observed

Laundry Exchanged Not Exchanged

Reviewed by (INI. & EID) [REDACTED]

Appeared to be sleeping for most of the shift. Had meds from cart. Sat on bunk reading a book. Met with Mental Health. AF 07068

Shift 3 Comments

Phone Call Observed Not Observed

Shower Observed Not Observed

Laundry Exchanged Not Exchanged

Reviewed by (INI. & EID) [REDACTED]

spent most of shift writing and reading. Went to [REDACTED] and had pro visit. Acpt and ate lunch. Cm19018

Shift 4 Comments

Phone Call Observed Not Observed

Shower Observed Not Observed

Laundry Exchanged Not Exchanged

Reviewed by (INI. & EID) [REDACTED]

Hour out was finishing during this shift; inmate accepted meds during med pass; accepted dinner; no issues. SA15038

Shift 5 Comments

Phone Call Observed Not Observed

Shower Observed Not Observed

Laundry Exchanged Not Exchanged

Reviewed by (INI. & EID) [REDACTED]

8 April, 2020

Ward ██████

Accepted		Refused	Segregations		Suicide Precautions			
Breakfast	<input checked="" type="checkbox"/>	<input type="checkbox"/>	Admin Seg	<input type="checkbox"/>	Disciplinary	<input type="checkbox"/>	Safety Smock	<input type="checkbox"/>
Lunch	<input type="checkbox"/>	<input type="checkbox"/>	Seg All	<input type="checkbox"/>	Mental Health	<input type="checkbox"/>	Safety Blanket	<input type="checkbox"/>
Dinner	<input type="checkbox"/>	<input type="checkbox"/>	Pre-Hearing	<input type="checkbox"/>	P.C.	<input type="checkbox"/>	Stripped Cell	<input type="checkbox"/>

Hour Out N/A Begin Time 0900 End Time 1000

Shift 1 Comments

Phone Call Observed Not Observed
 Shower Observed Not Observed
 Laundry Exchanged Not Exchanged
 Reviewed by (INI. & EID) ██████████

Appeared to be sleeping for most of shift. Accepted and ate breakfast. NM19020

Shift 2 Comments

Phone Call Observed Not Observed
 Shower Observed Not Observed
 Laundry Exchanged Not Exchanged
 Reviewed by (INI. & EID) ██████████

She went t ██████ for her hour out. She slept. No issues. LW06083

Shift 3 Comments

Phone Call Observed Not Observed
 Shower Observed Not Observed
 Laundry Exchanged Not Exchanged
 Reviewed by (INI. & EID) ██████████

Went to court. CSB 10022

Shift 4 Comments

Phone Call Observed Not Observed
 Shower Observed Not Observed
 Laundry Exchanged Not Exchanged
 Reviewed by (INI. & EID) ██████████

Shift 5 Comments

Phone Call Observed Not Observed
 Shower Observed Not Observed
 Laundry Exchanged Not Exchanged
 Reviewed by (INI. & EID) ██████████

Appeared to sleep most of the shift. Hour out not conducted this shift. No issues. MR14039

9 April, 2020

Ward [REDACTED]

Accepted		Refused	Segregations		Suicide Precautions			
Breakfast	<input checked="" type="checkbox"/>	<input type="checkbox"/>	Admin Seg	<input type="checkbox"/>	Disciplinary	<input type="checkbox"/>	Safety Smock	<input type="checkbox"/>
Lunch	<input checked="" type="checkbox"/>	<input type="checkbox"/>	Seg All	<input type="checkbox"/>	Mental Health	<input type="checkbox"/>	Safety Blanket	<input type="checkbox"/>
Dinner	<input type="checkbox"/>	<input type="checkbox"/>	Pre-Hearing	<input type="checkbox"/>	P.C.	<input type="checkbox"/>	Stripped Cell	<input type="checkbox"/>

Hour Out	<input type="checkbox"/>	<input type="checkbox"/>	N/A	<input checked="" type="checkbox"/>	Begin Time		End Time	
----------	--------------------------	--------------------------	-----	-------------------------------------	------------	--	----------	--

Shift 1 Comments

Phone Call	Observed	<input type="checkbox"/>	Not Observed	<input checked="" type="checkbox"/>
Shower	Observed	<input type="checkbox"/>	Not Observed	<input checked="" type="checkbox"/>
Laundry	Exchanged	<input type="checkbox"/>	Not Exchanged	<input type="checkbox"/>
Reviewed by (INI. & EID)	[REDACTED]			

Appeared to be sleeping for most of shift. Accepted and ate breakfast. NM19020

Shift 2 Comments

Phone Call	Observed	<input type="checkbox"/>	Not Observed	<input checked="" type="checkbox"/>
Shower	Observed	<input type="checkbox"/>	Not Observed	<input checked="" type="checkbox"/>
Laundry	Exchanged	<input type="checkbox"/>	Not Exchanged	<input type="checkbox"/>
Reviewed by (INI. & EID)	[REDACTED]			

On bunk at beginning of shift appearing to be asleep. Later, awake on bunk reading. Not afforded an hour out during this shift. No issues. JCC 08022

Shift 3 Comments

Phone Call	Observed	<input type="checkbox"/>	Not Observed	<input checked="" type="checkbox"/>
Shower	Observed	<input type="checkbox"/>	Not Observed	<input checked="" type="checkbox"/>
Laundry	Exchanged	<input type="checkbox"/>	Not Exchanged	<input type="checkbox"/>
Reviewed by (INI. & EID)	[REDACTED]			

Inmate had a professional visit in [REDACTED] Sat on bunk reading a book. JR18038

Shift 4 Comments

Phone Call	Observed	<input type="checkbox"/>	Not Observed	<input type="checkbox"/>
Shower	Observed	<input type="checkbox"/>	Not Observed	<input type="checkbox"/>
Laundry	Exchanged	<input type="checkbox"/>	Not Exchanged	<input type="checkbox"/>
Reviewed by (INI. & EID)	[REDACTED]			

Inmate was given an hour out a [REDACTED] and spent the shift reading. CCS 20004

Shift 5 Comments

Phone Call	Observed	<input type="checkbox"/>	Not Observed	<input type="checkbox"/>
Shower	Observed	<input type="checkbox"/>	Not Observed	<input type="checkbox"/>
Laundry	Exchanged	<input type="checkbox"/>	Not Exchanged	<input type="checkbox"/>
Reviewed by (INI. & EID)	[REDACTED]			

10 April, 2020

Ward ██████

Accepted		Refused	Segregations		Suicide Precautions			
Breakfast	<input checked="" type="checkbox"/>	<input type="checkbox"/>	Admin Seg	<input type="checkbox"/>	Disciplinary	<input type="checkbox"/>	Safety Smock	<input type="checkbox"/>
Lunch	<input checked="" type="checkbox"/>	<input type="checkbox"/>	Seg All	<input checked="" type="checkbox"/>	Mental Health	<input type="checkbox"/>	Safety Blanket	<input checked="" type="checkbox"/>
Dinner	<input checked="" type="checkbox"/>	<input type="checkbox"/>	Pre-Hearing	<input type="checkbox"/>	P.C.	<input type="checkbox"/>	Stripped Cell	<input type="checkbox"/>
Hour Out	<input checked="" type="checkbox"/>	<input type="checkbox"/>	N/A	<input type="checkbox"/>	Begin Time	1540	End Time	1640

Shift 1 Comments

Phone Call Observed Not Observed
 Shower Observed Not Observed
 Laundry Exchanged Not Exchanged
 Reviewed by (INI. & EID) ██████████

Appeared to sleep most of shift. LO02075

Shift 2 Comments

Phone Call Observed Not Observed
 Shower Observed Not Observed
 Laundry Exchanged Not Exchanged
 Reviewed by (INI. & EID) ██████████

Appeared to sleep for first half of shift. Sitting on bunk appears to read for remainder. Later, standing at door looking out. Asking about meds. MK11032

Shift 3 Comments

Phone Call Observed Not Observed
 Shower Observed Not Observed
 Laundry Exchanged Not Exchanged
 Reviewed by (INI. & EID) ██████████

Appeared to read a book most of my shift. Slept for approx 1 hour. JR 18123.

Shift 4 Comments

Phone Call Observed Not Observed
 Shower Observed Not Observed
 Laundry Exchanged Not Exchanged
 Reviewed by (INI. & EID) ██████████

Walked around in cell, appeared to be writing letters, read book throughout my shift. Also had a professional visitation from 1700-1730 BC20012

Shift 5 Comments

Phone Call Observed Not Observed
 Shower Observed Not Observed
 Laundry Exchanged Not Exchanged
 Reviewed by (INI. & EID) ██████████

Inmate appears to lay on cell bunk sleeping. KA 19090

11 April, 2020

Ward [REDACTED]

Accepted		Refused	Segregations		Suicide Precautions			
Breakfast	<input checked="" type="checkbox"/>	<input type="checkbox"/>	Admin Seg	<input type="checkbox"/>	Disciplinary	<input type="checkbox"/>	Safety Smock	<input type="checkbox"/>
Lunch	<input checked="" type="checkbox"/>	<input type="checkbox"/>	Seg All	<input checked="" type="checkbox"/>	Mental Health	<input checked="" type="checkbox"/>	Safety Blanket	<input type="checkbox"/>
Dinner	<input checked="" type="checkbox"/>	<input type="checkbox"/>	Pre-Hearing	<input type="checkbox"/>	P.C.	<input type="checkbox"/>	Stripped Cell	<input type="checkbox"/>
Hour Out	<input checked="" type="checkbox"/>	<input type="checkbox"/>	N/A	<input type="checkbox"/>	Begin Time	1300	End Time	1400

Shift 1 Comments

Phone Call	Observed <input type="checkbox"/>	Not Observed <input checked="" type="checkbox"/>
Shower	Observed <input type="checkbox"/>	Not Observed <input checked="" type="checkbox"/>
Laundry	Exchanged <input type="checkbox"/>	Not Exchanged <input type="checkbox"/>
Reviewed by (INI. & EID)	[REDACTED]	

Appears to be sleeping on bunk most of shift. JA 20016

Shift 2 Comments

Phone Call	Observed <input type="checkbox"/>	Not Observed <input checked="" type="checkbox"/>
Shower	Observed <input type="checkbox"/>	Not Observed <input checked="" type="checkbox"/>
Laundry	Exchanged <input type="checkbox"/>	Not Exchanged <input type="checkbox"/>
Reviewed by (INI. & EID)	[REDACTED]	

Inmate appeared to be asleep most shift. No hour out offered on this shift. Inmate received her morning meds and became upset with me when I told her she had to use water to swallow her pills instead of the ensure that was in her cup. She started banging on the door after we walked away. I informed her, she would lose her hour out if she continued. Sz09045

Shift 3 Comments

Phone Call	Observed <input type="checkbox"/>	Not Observed <input checked="" type="checkbox"/>
Shower	Observed <input type="checkbox"/>	Not Observed <input checked="" type="checkbox"/>
Laundry	Exchanged <input type="checkbox"/>	Not Exchanged <input type="checkbox"/>
Reviewed by (INI. & EID)	[REDACTED]	

Inmate had a pro visit and [REDACTED] No issues. JD 13158

Shift 4 Comments

Phone Call	Observed <input type="checkbox"/>	Not Observed <input checked="" type="checkbox"/>
Shower	Observed <input type="checkbox"/>	Not Observed <input checked="" type="checkbox"/>
Laundry	Exchanged <input type="checkbox"/>	Not Exchanged <input type="checkbox"/>
Reviewed by (INI. & EID)	[REDACTED]	

Inmate ate dinner. Inmate has jumpsuit exchange. Inmate appeared to sleep during most of shift. JJ19048

Shift 5 Comments

Phone Call	Observed <input type="checkbox"/>	Not Observed <input type="checkbox"/>
Shower	Observed <input type="checkbox"/>	Not Observed <input type="checkbox"/>
Laundry	Exchanged <input type="checkbox"/>	Not Exchanged <input type="checkbox"/>
Reviewed by (INI. & EID)	[REDACTED]	

12 April, 2020

Ward [REDACTED]

Accepted		Refused	Segregations		Suicide Precautions	
Breakfast	<input checked="" type="checkbox"/>	<input type="checkbox"/>	Admin Seg	<input type="checkbox"/>	Disciplinary	<input type="checkbox"/>
Lunch	<input checked="" type="checkbox"/>	<input type="checkbox"/>	Seg All	<input type="checkbox"/>	Mental Health	<input type="checkbox"/>
Dinner	<input checked="" type="checkbox"/>	<input type="checkbox"/>	Pre-Hearing	<input type="checkbox"/>	P.C.	<input type="checkbox"/>
Hour Out	<input checked="" type="checkbox"/>	<input type="checkbox"/>	N/A	<input type="checkbox"/>	Begin Time	1132
					End Time	1232

Shift 1 Comments

Phone Call Observed Not Observed

Shower Observed Not Observed

Laundry Exchanged Not Exchanged

Reviewed by (INI. & EID) [REDACTED]

Appeared to sleep. Accepted and appeared to eat breakfast. AP19077

Shift 2 Comments

Phone Call Observed Not Observed

Shower Observed Not Observed

Laundry Exchanged Not Exchanged

Reviewed by (INI. & EID) [REDACTED]

read, slept, took meds, ms06082

Shift 3 Comments

Phone Call Observed Not Observed

Shower Observed Not Observed

Laundry Exchanged Not Exchanged

Reviewed by (INI. & EID) [REDACTED]

Inmate was sleeping until she went to her hour out i [REDACTED] at approximately 1132. Inmate accepted lunch. Appeared to be reading for most of my shift. MSR 18126

Shift 4 Comments

Phone Call Observed Not Observed

Shower Observed Not Observed

Laundry Exchanged Not Exchanged

Reviewed by (INI. & EID) [REDACTED]

Shift 5 Comments

Phone Call Observed Not Observed

Shower Observed Not Observed

Laundry Exchanged Not Exchanged

Reviewed by (INI. & EID) [REDACTED]

Inmate appeared to sleep most of shift. Inmate accepted meds. JW 19047

13 April, 2020

Ward [REDACTED]

Accepted		Refused	Segregations		Suicide Precautions			
Breakfast	<input checked="" type="checkbox"/>	<input type="checkbox"/>	Admin Seg	<input type="checkbox"/>	Disciplinary	<input type="checkbox"/>	Safety Smock	<input type="checkbox"/>
Lunch	<input checked="" type="checkbox"/>	<input type="checkbox"/>	Seg All	<input checked="" type="checkbox"/>	Mental Health	<input checked="" type="checkbox"/>	Safety Blanket	<input checked="" type="checkbox"/>
Dinner	<input checked="" type="checkbox"/>	<input type="checkbox"/>	Pre-Hearing	<input type="checkbox"/>	P.C.	<input type="checkbox"/>	Stripped Cell	<input type="checkbox"/>
Hour Out	<input checked="" type="checkbox"/>	<input type="checkbox"/>	N/A	<input type="checkbox"/>	Begin Time	1810	End Time	1910

Shift 1 Comments

Phone Call Observed Not Observed
 Shower Observed Not Observed
 Laundry Exchanged Not Exchanged
 Reviewed by (INI. & EID) [REDACTED]

Appeared to be asleep. LS 19093

Shift 2 Comments

Phone Call Observed Not Observed
 Shower Observed Not Observed
 Laundry Exchanged Not Exchanged
 Reviewed by (INI. & EID) [REDACTED]

Took medications. Appeared to sleep until 0930 when she began reading on bunk. HD 07013

Shift 3 Comments

Phone Call Observed Not Observed
 Shower Observed Not Observed
 Laundry Exchanged Not Exchanged
 Reviewed by (INI. & EID) [REDACTED]

Appeared to be sleeping most of shift. TJH 16020

Shift 4 Comments

Phone Call Observed Not Observed
 Shower Observed Not Observed
 Laundry Exchanged Not Exchanged
 Reviewed by (INI. & EID) [REDACTED]

Sat on bunk most of shift. MB11023

Shift 5 Comments

Phone Call Observed Not Observed
 Shower Observed Not Observed
 Laundry Exchanged Not Exchanged
 Reviewed by (INI. & EID) [REDACTED]

Sat on bunk. Laid on bunk. Appeared asleep. No issues. RU 16016

14 April, 2020

Ward [REDACTED]

Accepted		Refused	Segregations		Suicide Precautions			
Breakfast	<input type="checkbox"/>	<input checked="" type="checkbox"/>	Admin Seg	<input type="checkbox"/>	Disciplinary	<input type="checkbox"/>	Safety Smock	<input type="checkbox"/>
Lunch	<input checked="" type="checkbox"/>	<input type="checkbox"/>	Seg All	<input checked="" type="checkbox"/>	Mental Health	<input type="checkbox"/>	Safety Blanket	<input type="checkbox"/>
Dinner	<input checked="" type="checkbox"/>	<input type="checkbox"/>	Pre-Hearing	<input type="checkbox"/>	P.C.	<input type="checkbox"/>	Stripped Cell	<input type="checkbox"/>

Hour Out N/A Begin Time 1015 End Time 1115

Shift 1 Comments

Phone Call Observed Not Observed
 Shower Observed Not Observed
 Laundry Exchanged Not Exchanged
 Reviewed by (INI. & EID) [REDACTED]

Appeared asleep most of shift. H/O not offered due to shift timing. Refused breakfast, no issues. SW 18077

Shift 2 Comments

Phone Call Observed Not Observed
 Shower Observed Not Observed
 Laundry Exchanged Not Exchanged
 Reviewed by (INI. & EID) [REDACTED]

Slept majority of shift, accepted hour out waiting for [REDACTED] to call, no issues. JG06084

Shift 3 Comments

Phone Call Observed Not Observed
 Shower Observed Not Observed
 Laundry Exchanged Not Exchanged
 Reviewed by (INI. & EID) [REDACTED]

*Inmate was in [REDACTED] for hour out upon arrival on shift. Accepted lunch. No issues. KL 20015
 Inmate talked to MH and medical. KR16096*

Shift 4 Comments

Phone Call Observed Not Observed
 Shower Observed Not Observed
 Laundry Exchanged Not Exchanged
 Reviewed by (INI. & EID) [REDACTED]

Ate dinner, appeared to be sleeping. No issues. AS

Shift 5 Comments

Phone Call Observed Not Observed
 Shower Observed Not Observed
 Laundry Exchanged Not Exchanged
 Reviewed by (INI. & EID) [REDACTED]

15 April, 2020

Ward ██████

Accepted		Refused		Segregations		Suicide Precautions		
Breakfast	<input type="checkbox"/>	<input type="checkbox"/>	Admin Seg	<input type="checkbox"/>	Disciplinary	<input type="checkbox"/>	Safety Smock	<input type="checkbox"/>
Lunch	<input type="checkbox"/>	<input type="checkbox"/>	Seg All	<input checked="" type="checkbox"/>	Mental Health	<input checked="" type="checkbox"/>	Safety Blanket	<input checked="" type="checkbox"/>
Dinner	<input checked="" type="checkbox"/>	<input type="checkbox"/>	Pre-Hearing	<input type="checkbox"/>	P.C.	<input type="checkbox"/>	Stripped Cell	<input type="checkbox"/>

Hour Out N/A Begin Time 1700 End Time 1800

Shift 1 Comments

Phone Call Observed Not Observed
 Shower Observed Not Observed
 Laundry Exchanged Not Exchanged
 Reviewed by (INI. & EID) ██████████

Inmate appeared to be sleeping. Accepted and ate toast out of breakfast tray and drank milk. Hour out not conducted during this shift. NP20007

Shift 2 Comments

Phone Call Observed Not Observed
 Shower Observed Not Observed
 Laundry Exchanged Not Exchanged
 Reviewed by (INI. & EID) ██████████

Laid on bed all shift. Jb13102

Shift 3 Comments

Phone Call Observed Not Observed
 Shower Observed Not Observed
 Laundry Exchanged Not Exchanged
 Reviewed by (INI. & EID) ██████████

Shift 4 Comments

Phone Call Observed Not Observed
 Shower Observed Not Observed
 Laundry Exchanged Not Exchanged
 Reviewed by (INI. & EID) ██████████

Accepted hour out and dinner, no issues. DWD14043

Shift 5 Comments

Phone Call Observed Not Observed
 Shower Observed Not Observed
 Laundry Exchanged Not Exchanged
 Reviewed by (INI. & EID) ██████████

Accepted meds. Appeared to read, sleep, and lay on bunk. No issues. BA20011

16 April, 2020

Ward ██████

Accepted		Refused	Segregations		Suicide Precautions			
Breakfast	<input checked="" type="checkbox"/>	<input type="checkbox"/>	Admin Seg	<input type="checkbox"/>	Disciplinary	<input type="checkbox"/>	Safety Smock	<input type="checkbox"/>
Lunch	<input type="checkbox"/>	<input type="checkbox"/>	Seg All	<input checked="" type="checkbox"/>	Mental Health	<input checked="" type="checkbox"/>	Safety Blanket	<input checked="" type="checkbox"/>
Dinner	<input type="checkbox"/>	<input type="checkbox"/>	Pre-Hearing	<input type="checkbox"/>	P.C.	<input type="checkbox"/>	Stripped Cell	<input type="checkbox"/>

Hour Out	<input type="checkbox"/>	<input type="checkbox"/>	N/A	<input type="checkbox"/>	Begin Time		End Time	
----------	--------------------------	--------------------------	-----	--------------------------	------------	--	----------	--

Shift 1 Comments

Phone Call	Observed	<input type="checkbox"/>	Not Observed	<input checked="" type="checkbox"/>	<i>Hour out not offered on shift 1 per schedule. Appeared to sleep. JBT13073</i>
Shower	Observed	<input type="checkbox"/>	Not Observed	<input checked="" type="checkbox"/>	
Laundry	Exchanged	<input type="checkbox"/>	Not Exchanged	<input type="checkbox"/>	
Reviewed by (INI. & EID)					

Shift 2 Comments

Phone Call	Observed	<input type="checkbox"/>	Not Observed	<input checked="" type="checkbox"/>	<i>slept and read from a book. Took a video visit as well as hour out in A2. CY19109</i>
Shower	Observed	<input type="checkbox"/>	Not Observed	<input checked="" type="checkbox"/>	
Laundry	Exchanged	<input type="checkbox"/>	Not Exchanged	<input type="checkbox"/>	
Reviewed by (INI. & EID)					

Shift 3 Comments

Phone Call	Observed	<input type="checkbox"/>	Not Observed	<input checked="" type="checkbox"/>	<i>Inmate remained locked down this shift. Had meds at 2000 hours. Inmate was polite and cordial to staff and other inmates. No issues to report. RK 19091</i>
Shower	Observed	<input type="checkbox"/>	Not Observed	<input checked="" type="checkbox"/>	
Laundry	Exchanged	<input type="checkbox"/>	Not Exchanged	<input type="checkbox"/>	
Reviewed by (INI. & EID)					

Shift 4 Comments

Phone Call	Observed	<input type="checkbox"/>	Not Observed	<input type="checkbox"/>	<i>Received Ensure from Med staff at 1600. Received Meal 1700. Appears to be sleeping. CCS 20004</i>
Shower	Observed	<input type="checkbox"/>	Not Observed	<input type="checkbox"/>	
Laundry	Exchanged	<input type="checkbox"/>	Not Exchanged	<input type="checkbox"/>	
Reviewed by (INI. & EID)					

Shift 5 Comments

Phone Call	Observed	<input type="checkbox"/>	Not Observed	<input type="checkbox"/>	
Shower	Observed	<input type="checkbox"/>	Not Observed	<input type="checkbox"/>	
Laundry	Exchanged	<input type="checkbox"/>	Not Exchanged	<input type="checkbox"/>	
Reviewed by (INI. & EID)					

17 April, 2020

Ward [REDACTED]

Accepted		Refused	Segregations		Suicide Precautions			
Breakfast	<input checked="" type="checkbox"/>	<input type="checkbox"/>	Admin Seg	<input type="checkbox"/>	Disciplinary	<input type="checkbox"/>	Safety Smock	<input type="checkbox"/>
Lunch	<input checked="" type="checkbox"/>	<input type="checkbox"/>	Seg All	<input checked="" type="checkbox"/>	Mental Health	<input checked="" type="checkbox"/>	Safety Blanket	<input checked="" type="checkbox"/>
Dinner	<input checked="" type="checkbox"/>	<input type="checkbox"/>	Pre-Hearing	<input type="checkbox"/>	P.C.	<input type="checkbox"/>	Stripped Cell	<input type="checkbox"/>
Hour Out	<input checked="" type="checkbox"/>	<input type="checkbox"/>	N/A	<input type="checkbox"/>	Begin Time	1620	End Time	

Shift 1 Comments

Phone Call	Observed	<input type="checkbox"/>	Not Observed	<input checked="" type="checkbox"/>
Shower	Observed	<input type="checkbox"/>	Not Observed	<input checked="" type="checkbox"/>
Laundry	Exchanged	<input type="checkbox"/>	Not Exchanged	<input type="checkbox"/>
Reviewed by (INI. & EID)	[REDACTED]			

Appeared to be sleeping most of shift. Acknowledged breakfast was served and ate some. RB 20019

Shift 2 Comments

Phone Call	Observed	<input type="checkbox"/>	Not Observed	<input checked="" type="checkbox"/>
Shower	Observed	<input type="checkbox"/>	Not Observed	<input checked="" type="checkbox"/>
Laundry	Exchanged	<input type="checkbox"/>	Not Exchanged	<input type="checkbox"/>
Reviewed by (INI. & EID)	[REDACTED]			

Inmate remained in bed and appeared to sleep for the majority of the shift. DH17120

Shift 3 Comments

Phone Call	Observed	<input type="checkbox"/>	Not Observed	<input type="checkbox"/>
Shower	Observed	<input type="checkbox"/>	Not Observed	<input type="checkbox"/>
Laundry	Exchanged	<input type="checkbox"/>	Not Exchanged	<input type="checkbox"/>
Reviewed by (INI. & EID)	[REDACTED]			

Accepted time out i [REDACTED] JR 18123.

Shift 4 Comments

Phone Call	Observed	<input type="checkbox"/>	Not Observed	<input type="checkbox"/>
Shower	Observed	<input type="checkbox"/>	Not Observed	<input type="checkbox"/>
Laundry	Exchanged	<input type="checkbox"/>	Not Exchanged	<input type="checkbox"/>
Reviewed by (INI. & EID)	[REDACTED]			

Shift 5 Comments

Phone Call	Observed	<input type="checkbox"/>	Not Observed	<input checked="" type="checkbox"/>
Shower	Observed	<input type="checkbox"/>	Not Observed	<input checked="" type="checkbox"/>
Laundry	Exchanged	<input type="checkbox"/>	Not Exchanged	<input type="checkbox"/>
Reviewed by (INI. & EID)	[REDACTED]			

Inmate appeared to be sleeping most of shift. Accepted breakfast Mc 19010

18 April, 2020

Ward ██████

Accepted		Refused	Segregations		Suicide Precautions			
Breakfast	<input checked="" type="checkbox"/>	<input type="checkbox"/>	Admin Seg	<input type="checkbox"/>	Disciplinary	<input type="checkbox"/>	Safety Smock	<input type="checkbox"/>
Lunch	<input checked="" type="checkbox"/>	<input type="checkbox"/>	Seg All	<input type="checkbox"/>	Mental Health	<input type="checkbox"/>	Safety Blanket	<input type="checkbox"/>
Dinner	<input checked="" type="checkbox"/>	<input type="checkbox"/>	Pre-Hearing	<input type="checkbox"/>	P.C.	<input type="checkbox"/>	Stripped Cell	<input type="checkbox"/>

Hour Out	<input type="checkbox"/>	<input type="checkbox"/>	N/A	<input type="checkbox"/>	Begin Time	<input type="checkbox"/>	End Time	<input type="checkbox"/>
----------	--------------------------	--------------------------	-----	--------------------------	------------	--------------------------	----------	--------------------------

Shift 1 Comments

Phone Call	Observed	<input type="checkbox"/>	Not Observed	<input type="checkbox"/>
Shower	Observed	<input type="checkbox"/>	Not Observed	<input type="checkbox"/>
Laundry	Exchanged	<input type="checkbox"/>	Not Exchanged	<input type="checkbox"/>
Reviewed by (INI. & EID) ██████████				

Shift 2 Comments

Phone Call	Observed	<input type="checkbox"/>	Not Observed	<input checked="" type="checkbox"/>
Shower	Observed	<input type="checkbox"/>	Not Observed	<input checked="" type="checkbox"/>
Laundry	Exchanged	<input type="checkbox"/>	Not Exchanged	<input type="checkbox"/>
Reviewed by (INI. & EID) ██████████				

Accepted meds. Accepted hour out. Appeared to read for a few hours during shift.

Shift 3 Comments

Phone Call	Observed	<input type="checkbox"/>	Not Observed	<input checked="" type="checkbox"/>
Shower	Observed	<input type="checkbox"/>	Not Observed	<input checked="" type="checkbox"/>
Laundry	Exchanged	<input type="checkbox"/>	Not Exchanged	<input type="checkbox"/>
Reviewed by (INI. & EID) ██████████				

Inmate returned from hour out and was observed sleeping on and off throughout shift. JD 13158

Shift 4 Comments

Phone Call	Observed	<input type="checkbox"/>	Not Observed	<input checked="" type="checkbox"/>
Shower	Observed	<input type="checkbox"/>	Not Observed	<input checked="" type="checkbox"/>
Laundry	Exchanged	<input type="checkbox"/>	Not Exchanged	<input type="checkbox"/>
Reviewed by (INI. & EID) ██████████				

Inmate accepted dinner and appeared to sleep under blanket on bunk. NM18024

Shift 5 Comments

Phone Call	Observed	<input type="checkbox"/>	Not Observed	<input type="checkbox"/>
Shower	Observed	<input type="checkbox"/>	Not Observed	<input type="checkbox"/>
Laundry	Exchanged	<input type="checkbox"/>	Not Exchanged	<input type="checkbox"/>
Reviewed by (INI. & EID) ██████████				

19 April, 2020

Ward [REDACTED]

Accepted		Refused	Segregations		Suicide Precautions			
Breakfast	<input checked="" type="checkbox"/>	<input type="checkbox"/>	Admin Seg	<input type="checkbox"/>	Disciplinary	<input type="checkbox"/>	Safety Smock	<input type="checkbox"/>
Lunch	<input checked="" type="checkbox"/>	<input type="checkbox"/>	Seg All	<input type="checkbox"/>	Mental Health	<input type="checkbox"/>	Safety Blanket	<input type="checkbox"/>
Dinner	<input checked="" type="checkbox"/>	<input type="checkbox"/>	Pre-Hearing	<input type="checkbox"/>	P.C.	<input type="checkbox"/>	Stripped Cell	<input type="checkbox"/>
Hour Out	<input checked="" type="checkbox"/>	<input type="checkbox"/>	N/A	<input type="checkbox"/>	Begin Time	1615	End Time	1715

Shift 1 Comments

Phone Call Observed Not Observed

Shower Observed Not Observed

Laundry Exchanged Not Exchanged

Reviewed by (INI. & EID) [REDACTED]

Appeared to sleep. Accepted and appeared to eat breakfast. AP19077

Shift 2 Comments

Phone Call Observed Not Observed

Shower Observed Not Observed

Laundry Exchanged Not Exchanged

Reviewed by (INI. & EID) [REDACTED]

On bunk appearing to be asleep early in shift. Later, awake on bunk reading. Not afforded an hour out during this shift. No issues. JCC 08022

Shift 3 Comments

Phone Call Observed Not Observed

Shower Observed Not Observed

Laundry Exchanged Not Exchanged

Reviewed by (INI. & EID) [REDACTED]

acpt and ate lunch, reading and writing most of shift. Cm19018

Shift 4 Comments

Phone Call Observed Not Observed

Shower Observed Not Observed

Laundry Exchanged Not Exchanged

Reviewed by (INI. & EID) [REDACTED]

Took hour out in [REDACTED] Exchanged 2 books from the book cart in medical. Took meds. Laid on bunk the rest of shift. EF18041

Shift 5 Comments

Phone Call Observed Not Observed

Shower Observed Not Observed

Laundry Exchanged Not Exchanged

Reviewed by (INI. & EID) [REDACTED]

Apparently asleep on bunk most of shift-ap 13151

20 April, 2020

Ward ██████

Accepted		Refused	Segregations		Suicide Precautions			
Breakfast	<input checked="" type="checkbox"/>	<input type="checkbox"/>	Admin Seg	<input type="checkbox"/>	Disciplinary	<input type="checkbox"/>	Safety Smock	<input type="checkbox"/>
Lunch	<input type="checkbox"/>	<input type="checkbox"/>	Seg All	<input checked="" type="checkbox"/>	Mental Health	<input checked="" type="checkbox"/>	Safety Blanket	<input type="checkbox"/>
Dinner	<input checked="" type="checkbox"/>	<input type="checkbox"/>	Pre-Hearing	<input type="checkbox"/>	P.C.	<input type="checkbox"/>	Stripped Cell	<input type="checkbox"/>

Hour Out N/A Begin Time 1100 End Time 1200

Shift 1 Comments

Phone Call	Observed <input type="checkbox"/>	Not Observed <input checked="" type="checkbox"/>	<i>Appeared to be asleep. LS 19093</i>
Shower	Observed <input type="checkbox"/>	Not Observed <input checked="" type="checkbox"/>	
Laundry	Exchanged <input type="checkbox"/>	Not Exchanged <input type="checkbox"/>	
Reviewed by (INI. & EID)	██████████		

Shift 2 Comments

Phone Call	Observed <input type="checkbox"/>	Not Observed <input checked="" type="checkbox"/>	<i>Slept, read book, no issues. JG06084</i>
Shower	Observed <input type="checkbox"/>	Not Observed <input checked="" type="checkbox"/>	
Laundry	Exchanged <input type="checkbox"/>	Not Exchanged <input type="checkbox"/>	
Reviewed by (INI. & EID)	██████████		

Shift 3 Comments

Phone Call	Observed <input type="checkbox"/>	Not Observed <input type="checkbox"/>	<i>Inmate accepted hour out. Appeared to be reading majority of shift. No issues. CM19022</i>
Shower	Observed <input type="checkbox"/>	Not Observed <input type="checkbox"/>	
Laundry	Exchanged <input type="checkbox"/>	Not Exchanged <input type="checkbox"/>	
Reviewed by (INI. & EID)	██████████		

Shift 4 Comments

Phone Call	Observed <input type="checkbox"/>	Not Observed <input checked="" type="checkbox"/>	<i>Inmate appeared to read or occasionally sleep. Accepted dinner. No issues. HM18112</i>
Shower	Observed <input type="checkbox"/>	Not Observed <input checked="" type="checkbox"/>	
Laundry	Exchanged <input type="checkbox"/>	Not Exchanged <input type="checkbox"/>	
Reviewed by (INI. & EID)	██████████		

Shift 5 Comments

Phone Call	Observed <input type="checkbox"/>	Not Observed <input checked="" type="checkbox"/>	
Shower	Observed <input type="checkbox"/>	Not Observed <input checked="" type="checkbox"/>	
Laundry	Exchanged <input type="checkbox"/>	Not Exchanged <input type="checkbox"/>	
Reviewed by (INI. & EID)	██████████		

Inmate slept most of shift. No issues. DS 20022

21 April, 2020

Ward [REDACTED]

Accepted		Refused	Segregations		Suicide Precautions			
Breakfast	<input checked="" type="checkbox"/>	<input type="checkbox"/>	Admin Seg	<input type="checkbox"/>	Disciplinary	<input type="checkbox"/>	Safety Smock	<input type="checkbox"/>
Lunch	<input checked="" type="checkbox"/>	<input type="checkbox"/>	Seg All	<input checked="" type="checkbox"/>	Mental Health	<input checked="" type="checkbox"/>	Safety Blanket	<input type="checkbox"/>
Dinner	<input checked="" type="checkbox"/>	<input type="checkbox"/>	Pre-Hearing	<input type="checkbox"/>	P.C.	<input type="checkbox"/>	Stripped Cell	<input type="checkbox"/>
Hour Out	<input checked="" type="checkbox"/>	<input type="checkbox"/>	N/A	<input type="checkbox"/>	Begin Time	1600	End Time	1705

Shift 1 Comments

Phone Call Observed Not Observed
 Shower Observed Not Observed
 Laundry Exchanged Not Exchanged
 Reviewed by (INI. & EID) [REDACTED]

Appeared to be asleep. LS 19093

Shift 2 Comments

Phone Call Observed Not Observed
 Shower Observed Not Observed
 Laundry Exchanged Not Exchanged
 Reviewed by (INI. & EID) [REDACTED]

She read a book and slept. No issues. LW06083

Shift 3 Comments

Phone Call Observed Not Observed
 Shower Observed Not Observed
 Laundry Exchanged Not Exchanged
 Reviewed by (INI. & EID) [REDACTED]

Inmate appeared to be asleep at shift change. Sat on her bunk. Accepted lunch and ate. Hour out not on this shift. No issues. Scj/07028

Shift 4 Comments

Phone Call Observed Not Observed
 Shower Observed Not Observed
 Laundry Exchanged Not Exchanged
 Reviewed by (INI. & EID) [REDACTED]

Inmate ate dinner. Inmate sat on bunk reading. JJ19048

Shift 5 Comments

Phone Call Observed Not Observed
 Shower Observed Not Observed
 Laundry Exchanged Not Exchanged
 Reviewed by (INI. & EID) [REDACTED]

Inmate has appeared to be asleep most of shift. No issues. JJT 18117.

22 April, 2020

Ward [REDACTED]

Accepted		Refused	Segregations		Suicide Precautions			
Breakfast	<input checked="" type="checkbox"/>	<input type="checkbox"/>	Admin Seg	<input type="checkbox"/>	Disciplinary	<input type="checkbox"/>	Safety Smock	<input type="checkbox"/>
Lunch	<input checked="" type="checkbox"/>	<input type="checkbox"/>	Seg All	<input checked="" type="checkbox"/>	Mental Health	<input checked="" type="checkbox"/>	Safety Blanket	<input type="checkbox"/>
Dinner	<input checked="" type="checkbox"/>	<input type="checkbox"/>	Pre-Hearing	<input type="checkbox"/>	P.C.	<input type="checkbox"/>	Stripped Cell	<input type="checkbox"/>
Hour Out	<input checked="" type="checkbox"/>	<input type="checkbox"/>	N/A	<input type="checkbox"/>	Begin Time	0700	End Time	0800

Shift 1 Comments

Phone Call	Observed	<input type="checkbox"/>	Not Observed	<input checked="" type="checkbox"/>
Shower	Observed	<input type="checkbox"/>	Not Observed	<input checked="" type="checkbox"/>
Laundry	Exchanged	<input type="checkbox"/>	Not Exchanged	<input type="checkbox"/>
Reviewed by (INI. & EID) [REDACTED]				

Inmate appeared to be sleeping. Accepted and ate breakfast. Hour out not conducted during shift. NP 20007

Shift 2 Comments

Phone Call	Observed	<input checked="" type="checkbox"/>	Not Observed	<input type="checkbox"/>
Shower	Observed	<input checked="" type="checkbox"/>	Not Observed	<input type="checkbox"/>
Laundry	Exchanged	<input type="checkbox"/>	Not Exchanged	<input type="checkbox"/>
Reviewed by (INI. & EID) [REDACTED]				

slept, read, ms06082

Shift 3 Comments

Phone Call	Observed	<input type="checkbox"/>	Not Observed	<input checked="" type="checkbox"/>
Shower	Observed	<input type="checkbox"/>	Not Observed	<input checked="" type="checkbox"/>
Laundry	Exchanged	<input type="checkbox"/>	Not Exchanged	<input type="checkbox"/>
Reviewed by (INI. & EID) [REDACTED]				

Inmate had a pro visit and was up reading most of the shift. JD 13158

Shift 4 Comments

Phone Call	Observed	<input type="checkbox"/>	Not Observed	<input checked="" type="checkbox"/>
Shower	Observed	<input type="checkbox"/>	Not Observed	<input checked="" type="checkbox"/>
Laundry	Exchanged	<input type="checkbox"/>	Not Exchanged	<input type="checkbox"/>
Reviewed by (INI. & EID) [REDACTED]				

Inmate appeared sleeping on and off throughout the shift. JD 13158

Shift 5 Comments

Phone Call	Observed	<input type="checkbox"/>	Not Observed	<input checked="" type="checkbox"/>
Shower	Observed	<input type="checkbox"/>	Not Observed	<input checked="" type="checkbox"/>
Laundry	Exchanged	<input type="checkbox"/>	Not Exchanged	<input type="checkbox"/>
Reviewed by (INI. & EID) [REDACTED]				

Inmate accepted their medication. Inmate has appeared to be asleep most of shift. No issues. JJT 18117.

23 April, 2020

Ward ██████

Accepted		Refused	Segregations		Suicide Precautions			
Breakfast	<input checked="" type="checkbox"/>	<input type="checkbox"/>	Admin Seg	<input type="checkbox"/>	Disciplinary	<input type="checkbox"/>	Safety Smock	<input type="checkbox"/>
Lunch	<input checked="" type="checkbox"/>	<input type="checkbox"/>	Seg All	<input checked="" type="checkbox"/>	Mental Health	<input checked="" type="checkbox"/>	Safety Blanket	<input type="checkbox"/>
Dinner	<input checked="" type="checkbox"/>	<input type="checkbox"/>	Pre-Hearing	<input type="checkbox"/>	P.C.	<input type="checkbox"/>	Stripped Cell	<input type="checkbox"/>

Hour Out	<input checked="" type="checkbox"/>	<input type="checkbox"/>	N/A	<input type="checkbox"/>	Begin Time		End Time	
----------	-------------------------------------	--------------------------	-----	--------------------------	------------	--	----------	--

Shift 1 Comments

Phone Call	Observed	<input type="checkbox"/>	Not Observed	<input checked="" type="checkbox"/>	<i>Inmate appeared to be sleeping. Accepted and ate breakfast. Hour out not conducted during this shift. NP20007</i>
Shower	Observed	<input type="checkbox"/>	Not Observed	<input checked="" type="checkbox"/>	
Laundry	Exchanged	<input type="checkbox"/>	Not Exchanged	<input type="checkbox"/>	
Reviewed by (INI. & EID)					

Shift 2 Comments

Phone Call	Observed	<input type="checkbox"/>	Not Observed	<input type="checkbox"/>	<i>no issues slept</i>
Shower	Observed	<input type="checkbox"/>	Not Observed	<input type="checkbox"/>	
Laundry	Exchanged	<input type="checkbox"/>	Not Exchanged	<input type="checkbox"/>	
Reviewed by (INI. & EID)					

Shift 3 Comments

Phone Call	Observed	<input type="checkbox"/>	Not Observed	<input checked="" type="checkbox"/>	<i>Inmat ehad an hour out and a pro visit. No issues. JD 13158</i>
Shower	Observed	<input type="checkbox"/>	Not Observed	<input checked="" type="checkbox"/>	
Laundry	Exchanged	<input type="checkbox"/>	Not Exchanged	<input type="checkbox"/>	
Reviewed by (INI. & EID)					

Shift 4 Comments

Phone Call	Observed	<input checked="" type="checkbox"/>	Not Observed	<input type="checkbox"/>	<i>Appeared to be sitting on bed writing on notepad most of shift. No issues. CW20014</i>
Shower	Observed	<input type="checkbox"/>	Not Observed	<input checked="" type="checkbox"/>	
Laundry	Exchanged	<input type="checkbox"/>	Not Exchanged	<input type="checkbox"/>	
Reviewed by (INI. & EID)					

Shift 5 Comments

Phone Call	Observed	<input type="checkbox"/>	Not Observed	<input type="checkbox"/>	<i>Inmate was sitting up reading for a short time. Otherwise appears to be asleep. Inmate took med pass meds. GH 19024</i>
Shower	Observed	<input type="checkbox"/>	Not Observed	<input type="checkbox"/>	
Laundry	Exchanged	<input type="checkbox"/>	Not Exchanged	<input type="checkbox"/>	
Reviewed by (INI. & EID)					

24 April, 2020

Ward ██████

Accepted		Refused	Segregations		Suicide Precautions			
Breakfast	<input checked="" type="checkbox"/>	<input type="checkbox"/>	Admin Seg	<input type="checkbox"/>	Disciplinary	<input type="checkbox"/>	Safety Smock	<input type="checkbox"/>
Lunch	<input checked="" type="checkbox"/>	<input type="checkbox"/>	Seg All	<input checked="" type="checkbox"/>	Mental Health	<input checked="" type="checkbox"/>	Safety Blanket	<input type="checkbox"/>
Dinner	<input checked="" type="checkbox"/>	<input type="checkbox"/>	Pre-Hearing	<input type="checkbox"/>	P.C.	<input type="checkbox"/>	Stripped Cell	<input type="checkbox"/>

Hour Out	<input type="checkbox"/>	<input type="checkbox"/>	N/A	<input checked="" type="checkbox"/>	Begin Time		End Time	
----------	--------------------------	--------------------------	-----	-------------------------------------	------------	--	----------	--

Shift 1 Comments

Phone Call	Observed	<input type="checkbox"/>	Not Observed	<input checked="" type="checkbox"/>	<i>Hour out not offered on shift 1 per schedule. Appeared to sleep. JBT13073</i>
Shower	Observed	<input type="checkbox"/>	Not Observed	<input checked="" type="checkbox"/>	
Laundry	Exchanged	<input type="checkbox"/>	Not Exchanged	<input type="checkbox"/>	
Reviewed by (INI. & EID)					

Shift 2 Comments

Phone Call	Observed	<input type="checkbox"/>	Not Observed	<input checked="" type="checkbox"/>	<i>Appeared to be reading most of shift. SM18114</i>
Shower	Observed	<input type="checkbox"/>	Not Observed	<input checked="" type="checkbox"/>	
Laundry	Exchanged	<input type="checkbox"/>	Not Exchanged	<input type="checkbox"/>	
Reviewed by (INI. & EID)					

Shift 3 Comments

Phone Call	Observed	<input type="checkbox"/>	Not Observed	<input checked="" type="checkbox"/>	<i>Inmate attended her hour out and was up reading most of the shift. JD 13158</i>
Shower	Observed	<input type="checkbox"/>	Not Observed	<input checked="" type="checkbox"/>	
Laundry	Exchanged	<input type="checkbox"/>	Not Exchanged	<input type="checkbox"/>	
Reviewed by (INI. & EID)					

Shift 4 Comments

Phone Call	Observed	<input type="checkbox"/>	Not Observed	<input checked="" type="checkbox"/>	<i>Appeared to be sitting on bed in cell, reading and writing on notepad most of shift. Accepted dinner. No issues. CW20014</i>
Shower	Observed	<input type="checkbox"/>	Not Observed	<input checked="" type="checkbox"/>	
Laundry	Exchanged	<input type="checkbox"/>	Not Exchanged	<input type="checkbox"/>	
Reviewed by (INI. & EID)					

Shift 5 Comments

Phone Call	Observed	<input type="checkbox"/>	Not Observed	<input checked="" type="checkbox"/>	<i>Appeared to be sleeping most of shift. No issues. CW20014</i>
Shower	Observed	<input type="checkbox"/>	Not Observed	<input checked="" type="checkbox"/>	
Laundry	Exchanged	<input type="checkbox"/>	Not Exchanged	<input type="checkbox"/>	
Reviewed by (INI. & EID)					

25 April, 2020

Ward ██████

Accepted		Refused	Segregations		Suicide Precautions			
Breakfast	<input type="checkbox"/>	<input type="checkbox"/>	Admin Seg	<input type="checkbox"/>	Disciplinary	<input type="checkbox"/>	Safety Smock	<input type="checkbox"/>
Lunch	<input checked="" type="checkbox"/>	<input type="checkbox"/>	Seg All	<input checked="" type="checkbox"/>	Mental Health	<input type="checkbox"/>	Safety Blanket	<input type="checkbox"/>
Dinner	<input checked="" type="checkbox"/>	<input type="checkbox"/>	Pre-Hearing	<input type="checkbox"/>	P.C.	<input type="checkbox"/>	Stripped Cell	<input type="checkbox"/>
Hour Out	<input checked="" type="checkbox"/>	<input type="checkbox"/>	N/A	<input type="checkbox"/>	Begin Time	1733	End Time	1900

Shift 1 Comments

Phone Call	Observed	<input type="checkbox"/>	Not Observed	<input checked="" type="checkbox"/>
Shower	Observed	<input type="checkbox"/>	Not Observed	<input checked="" type="checkbox"/>
Laundry	Exchanged	<input type="checkbox"/>	Not Exchanged	<input type="checkbox"/>
Reviewed by (INI. & EID)	████████████████████			

Laid in cell for the majority of the shift appearing to sleep. Accepted and ate breakfast. DB 18048

Shift 2 Comments

Phone Call	Observed	<input type="checkbox"/>	Not Observed	<input type="checkbox"/>
Shower	Observed	<input type="checkbox"/>	Not Observed	<input type="checkbox"/>
Laundry	Exchanged	<input type="checkbox"/>	Not Exchanged	<input type="checkbox"/>
Reviewed by (INI. & EID)	████████████████████			

Shift 3 Comments

Phone Call	Observed	<input type="checkbox"/>	Not Observed	<input checked="" type="checkbox"/>
Shower	Observed	<input type="checkbox"/>	Not Observed	<input checked="" type="checkbox"/>
Laundry	Exchanged	<input type="checkbox"/>	Not Exchanged	<input type="checkbox"/>
Reviewed by (INI. & EID)	████████████████████			

Inmate appeared to read all shift and accepted a lunch tray.

Shift 4 Comments

Phone Call	Observed	<input checked="" type="checkbox"/>	Not Observed	<input type="checkbox"/>
Shower	Observed	<input checked="" type="checkbox"/>	Not Observed	<input type="checkbox"/>
Laundry	Exchanged	<input type="checkbox"/>	Not Exchanged	<input type="checkbox"/>
Reviewed by (INI. & EID)	████████████████████			

Appeared to be sleeping and sitting on bunk reading most of shift. Accepted hour out. No issues. CW20014

Shift 5 Comments

Phone Call	Observed	<input type="checkbox"/>	Not Observed	<input checked="" type="checkbox"/>
Shower	Observed	<input type="checkbox"/>	Not Observed	<input checked="" type="checkbox"/>
Laundry	Exchanged	<input type="checkbox"/>	Not Exchanged	<input type="checkbox"/>
Reviewed by (INI. & EID)	████████████████████			

Laid down for the majority of my shift, appeared to be asleep. No issues. GR 19025

26 April, 2020

Ward ██████

Accepted		Refused	Segregations		Suicide Precautions			
Breakfast	<input checked="" type="checkbox"/>	<input type="checkbox"/>	Admin Seg	<input type="checkbox"/>	Disciplinary	<input type="checkbox"/>	Safety Smock	<input type="checkbox"/>
Lunch	<input checked="" type="checkbox"/>	<input type="checkbox"/>	Seg All	<input checked="" type="checkbox"/>	Mental Health	<input type="checkbox"/>	Safety Blanket	<input type="checkbox"/>
Dinner	<input checked="" type="checkbox"/>	<input type="checkbox"/>	Pre-Hearing	<input type="checkbox"/>	P.C.	<input type="checkbox"/>	Stripped Cell	<input type="checkbox"/>
Hour Out	<input checked="" type="checkbox"/>	<input type="checkbox"/>	N/A	<input type="checkbox"/>	Begin Time	0815	End Time	0915

Shift 1 Comments

Phone Call	Observed	<input type="checkbox"/>	Not Observed	<input checked="" type="checkbox"/>
Shower	Observed	<input type="checkbox"/>	Not Observed	<input checked="" type="checkbox"/>
Laundry	Exchanged	<input type="checkbox"/>	Not Exchanged	<input type="checkbox"/>
Reviewed by (INI. & EID) ██████████				

Inmate appeared asleep the majority of shift. AS19014

Shift 2 Comments

Phone Call	Observed	<input checked="" type="checkbox"/>	Not Observed	<input type="checkbox"/>
Shower	Observed	<input checked="" type="checkbox"/>	Not Observed	<input type="checkbox"/>
Laundry	Exchanged	<input type="checkbox"/>	Not Exchanged	<input type="checkbox"/>
Reviewed by (INI. & EID) ██████████				

Appared to be reading for most of shift. SM18114

Shift 3 Comments

Phone Call	Observed	<input type="checkbox"/>	Not Observed	<input checked="" type="checkbox"/>
Shower	Observed	<input type="checkbox"/>	Not Observed	<input checked="" type="checkbox"/>
Laundry	Exchanged	<input type="checkbox"/>	Not Exchanged	<input type="checkbox"/>
Reviewed by (INI. & EID) ██████████				

Inmate would read and sleep most of shift. No issues. CM19022

Shift 4 Comments

Phone Call	Observed	<input type="checkbox"/>	Not Observed	<input checked="" type="checkbox"/>
Shower	Observed	<input type="checkbox"/>	Not Observed	<input checked="" type="checkbox"/>
Laundry	Exchanged	<input type="checkbox"/>	Not Exchanged	<input type="checkbox"/>
Reviewed by (INI. & EID) ██████████				

Accepted dinner, sat on bunk reading, paced in cell, stood at cell door, appeared to sleep. EI 16108

Shift 5 Comments

Phone Call	Observed	<input type="checkbox"/>	Not Observed	<input checked="" type="checkbox"/>
Shower	Observed	<input type="checkbox"/>	Not Observed	<input checked="" type="checkbox"/>
Laundry	Exchanged	<input type="checkbox"/>	Not Exchanged	<input type="checkbox"/>
Reviewed by (INI. & EID) ██████████				

Appeared to sleep majority of shift. AA18091

27 April, 2020

Ward [REDACTED]

Accepted		Refused	Segregations		Suicide Precautions			
Breakfast	<input checked="" type="checkbox"/>	<input type="checkbox"/>	Admin Seg	<input type="checkbox"/>	Disciplinary	<input type="checkbox"/>	Safety Smock	<input type="checkbox"/>
Lunch	<input checked="" type="checkbox"/>	<input type="checkbox"/>	Seg All	<input checked="" type="checkbox"/>	Mental Health	<input type="checkbox"/>	Safety Blanket	<input type="checkbox"/>
Dinner	<input checked="" type="checkbox"/>	<input type="checkbox"/>	Pre-Hearing	<input type="checkbox"/>	P.C.	<input type="checkbox"/>	Stripped Cell	<input type="checkbox"/>
Hour Out	<input checked="" type="checkbox"/>	<input type="checkbox"/>	N/A	<input type="checkbox"/>	Begin Time	1500	End Time	1600

Shift 1 Comments

Phone Call	Observed <input type="checkbox"/>	Not Observed <input checked="" type="checkbox"/>
Shower	Observed <input type="checkbox"/>	Not Observed <input checked="" type="checkbox"/>
Laundry	Exchanged <input type="checkbox"/>	Not Exchanged <input type="checkbox"/>
Reviewed by (INI. & EID)	[REDACTED]	

Inmate appeared to be sleeping. Accepted and ate breakfast. Hour out not conducted during this shift. NP20007

Shift 2 Comments

Phone Call	Observed <input type="checkbox"/>	Not Observed <input checked="" type="checkbox"/>
Shower	Observed <input type="checkbox"/>	Not Observed <input checked="" type="checkbox"/>
Laundry	Exchanged <input type="checkbox"/>	Not Exchanged <input type="checkbox"/>
Reviewed by (INI. & EID)	[REDACTED]	

Inmate sat on bunk appeared to be writing most of shift. JT 19011

Shift 3 Comments

Phone Call	Observed <input type="checkbox"/>	Not Observed <input checked="" type="checkbox"/>
Shower	Observed <input type="checkbox"/>	Not Observed <input checked="" type="checkbox"/>
Laundry	Exchanged <input type="checkbox"/>	Not Exchanged <input type="checkbox"/>
Reviewed by (INI. & EID)	[REDACTED]	

inmate appeared to be reading most of shift. CM19022

Shift 4 Comments

Phone Call	Observed <input checked="" type="checkbox"/>	Not Observed <input type="checkbox"/>
Shower	Observed <input checked="" type="checkbox"/>	Not Observed <input type="checkbox"/>
Laundry	Exchanged <input type="checkbox"/>	Not Exchanged <input type="checkbox"/>
Reviewed by (INI. & EID)	[REDACTED]	

Accepted dinner, sat on bunk reading, paced inside cell, appeared to sleep. EI 16108

Shift 5 Comments

Phone Call	Observed <input type="checkbox"/>	Not Observed <input checked="" type="checkbox"/>
Shower	Observed <input type="checkbox"/>	Not Observed <input checked="" type="checkbox"/>
Laundry	Exchanged <input type="checkbox"/>	Not Exchanged <input type="checkbox"/>
Reviewed by (INI. & EID)	[REDACTED]	

Inmate accepted her medicaton. Inmate layed on her bunk most of my shift. No issues. AR 18085

28 April, 2020

Ward [REDACTED]

Accepted		Refused	Segregations		Suicide Precautions	
Breakfast	<input checked="" type="checkbox"/>	<input type="checkbox"/>	Admin Seg	<input type="checkbox"/>	Disciplinary	<input type="checkbox"/>
Lunch	<input checked="" type="checkbox"/>	<input type="checkbox"/>	Seg All	<input checked="" type="checkbox"/>	Mental Health	<input checked="" type="checkbox"/>
Dinner	<input checked="" type="checkbox"/>	<input type="checkbox"/>	Pre-Hearing	<input type="checkbox"/>	P.C.	<input type="checkbox"/>
Hour Out	<input checked="" type="checkbox"/>	<input type="checkbox"/>	N/A	<input type="checkbox"/>	Begin Time	1100
					End Time	1200

Shift 1 Comments

Phone Call	Observed	<input type="checkbox"/>	Not Observed	<input checked="" type="checkbox"/>
Shower	Observed	<input type="checkbox"/>	Not Observed	<input checked="" type="checkbox"/>
Laundry	Exchanged	<input type="checkbox"/>	Not Exchanged	<input type="checkbox"/>
Reviewed by (INI. & EID)	[REDACTED]			

Inmate appeared to be sleeping. Accepted and ate breakfast. Hour out not conducted during this shift. NP20007

Shift 2 Comments

Phone Call	Observed	<input type="checkbox"/>	Not Observed	<input type="checkbox"/>
Shower	Observed	<input type="checkbox"/>	Not Observed	<input type="checkbox"/>
Laundry	Exchanged	<input type="checkbox"/>	Not Exchanged	<input type="checkbox"/>
Reviewed by (INI. & EID)	[REDACTED]			

Inmate read a book and was asleep most of shift, Inmate accepted morning medications, hour out was conducted during shift in [REDACTED] no issues to report. CD19012

Shift 3 Comments

Phone Call	Observed	<input type="checkbox"/>	Not Observed	<input checked="" type="checkbox"/>
Shower	Observed	<input type="checkbox"/>	Not Observed	<input checked="" type="checkbox"/>
Laundry	Exchanged	<input type="checkbox"/>	Not Exchanged	<input type="checkbox"/>
Reviewed by (INI. & EID)	[REDACTED]			

No issues, she appeared to be sleeping or reading all shift. SLG 14098

Shift 4 Comments

Phone Call	Observed	<input type="checkbox"/>	Not Observed	<input checked="" type="checkbox"/>
Shower	Observed	<input type="checkbox"/>	Not Observed	<input checked="" type="checkbox"/>
Laundry	Exchanged	<input type="checkbox"/>	Not Exchanged	<input type="checkbox"/>
Reviewed by (INI. & EID)	[REDACTED]			

Accepted dinner, paced in cell, stood at cell door, appeared to read on bunk, appeared to sleep. EI 16108

Shift 5 Comments

Phone Call	Observed	<input type="checkbox"/>	Not Observed	<input type="checkbox"/>
Shower	Observed	<input type="checkbox"/>	Not Observed	<input type="checkbox"/>
Laundry	Exchanged	<input type="checkbox"/>	Not Exchanged	<input type="checkbox"/>
Reviewed by (INI. & EID)	[REDACTED]			

29 April, 2020

Ward [REDACTED]

Accepted		Refused	Segregations		Suicide Precautions			
Breakfast	<input checked="" type="checkbox"/>	<input type="checkbox"/>	Admin Seg	<input type="checkbox"/>	Disciplinary	<input type="checkbox"/>	Safety Smock	<input type="checkbox"/>
Lunch	<input checked="" type="checkbox"/>	<input type="checkbox"/>	Seg All	<input checked="" type="checkbox"/>	Mental Health	<input checked="" type="checkbox"/>	Safety Blanket	<input type="checkbox"/>
Dinner	<input checked="" type="checkbox"/>	<input type="checkbox"/>	Pre-Hearing	<input type="checkbox"/>	P.C.	<input type="checkbox"/>	Stripped Cell	<input type="checkbox"/>
Hour Out	<input checked="" type="checkbox"/>	<input type="checkbox"/>	N/A	<input type="checkbox"/>	Begin Time	1330	End Time	1430

Shift 1 Comments

Phone Call	Observed	<input type="checkbox"/>	Not Observed	<input checked="" type="checkbox"/>
Shower	Observed	<input type="checkbox"/>	Not Observed	<input checked="" type="checkbox"/>
Laundry	Exchanged	<input type="checkbox"/>	Not Exchanged	<input type="checkbox"/>
Reviewed by (INI. & EID) [REDACTED]				

Appeared to be asleep. LS 19093

Shift 2 Comments

Phone Call	Observed	<input type="checkbox"/>	Not Observed	<input checked="" type="checkbox"/>
Shower	Observed	<input type="checkbox"/>	Not Observed	<input checked="" type="checkbox"/>
Laundry	Exchanged	<input type="checkbox"/>	Not Exchanged	<input type="checkbox"/>
Reviewed by (INI. & EID) [REDACTED]				

slept, read, time out not on this shift, ms06082

Shift 3 Comments

Phone Call	Observed	<input type="checkbox"/>	Not Observed	<input checked="" type="checkbox"/>
Shower	Observed	<input type="checkbox"/>	Not Observed	<input checked="" type="checkbox"/>
Laundry	Exchanged	<input type="checkbox"/>	Not Exchanged	<input type="checkbox"/>
Reviewed by (INI. & EID) [REDACTED]				

Inmate went to [REDACTED] for professional visit and hour out. Inmate laid on bunk and appeared to sleep. RS14109

Shift 4 Comments

Phone Call	Observed	<input type="checkbox"/>	Not Observed	<input checked="" type="checkbox"/>
Shower	Observed	<input type="checkbox"/>	Not Observed	<input checked="" type="checkbox"/>
Laundry	Exchanged	<input type="checkbox"/>	Not Exchanged	<input type="checkbox"/>
Reviewed by (INI. & EID) [REDACTED]				

Accepted dinner, paced in cell, sat on bunk reading and writtung, appeared to sleep. EI 16108

Shift 5 Comments

Phone Call	Observed	<input type="checkbox"/>	Not Observed	<input checked="" type="checkbox"/>
Shower	Observed	<input type="checkbox"/>	Not Observed	<input checked="" type="checkbox"/>
Laundry	Exchanged	<input type="checkbox"/>	Not Exchanged	<input type="checkbox"/>
Reviewed by (INI. & EID) [REDACTED]				

Inmate was sitting on bunk writing, paced in cell a bit then appeared to sleep. No issues CSR13098

30 April, 2020 Ward ██████

Accepted		Refused		Segregations		Suicide Precautions			
Breakfast	<input checked="" type="checkbox"/>		<input type="checkbox"/>	Admin Seg	<input type="checkbox"/>	Disciplinary	<input type="checkbox"/>	Safety Smock	<input type="checkbox"/>
Lunch	<input type="checkbox"/>		<input checked="" type="checkbox"/>	Seg All	<input checked="" type="checkbox"/>	Mental Health	<input checked="" type="checkbox"/>	Safety Blanket	<input type="checkbox"/>
Dinner	<input checked="" type="checkbox"/>		<input type="checkbox"/>	Pre-Hearing	<input type="checkbox"/>	P.C.	<input type="checkbox"/>	Stripped Cell	<input type="checkbox"/>
Hour Out	<input checked="" type="checkbox"/>		<input type="checkbox"/>	N/A	<input type="checkbox"/>	Begin Time	1130	End Time	1230

Shift 1 Comments

Phone Call	Observed	<input type="checkbox"/>	Not Observed	<input checked="" type="checkbox"/>
Shower	Observed	<input type="checkbox"/>	Not Observed	<input checked="" type="checkbox"/>
Laundry	Exchanged	<input type="checkbox"/>	Not Exchanged	<input type="checkbox"/>
Reviewed by (INI. & EID)	████████████████████			

Hour out not conducted during this shift. Inmate appeared to be sleeping - accepted and ate some of her breakfast. JLP 18081

Shift 2 Comments

Phone Call	Observed	<input type="checkbox"/>	Not Observed	<input checked="" type="checkbox"/>
Shower	Observed	<input type="checkbox"/>	Not Observed	<input checked="" type="checkbox"/>
Laundry	Exchanged	<input type="checkbox"/>	Not Exchanged	<input type="checkbox"/>
Reviewed by (INI. & EID)	████████████████████			

She read a book, asked about family court and slept. No issues. LW06083

Shift 3 Comments

Phone Call	Observed	<input type="checkbox"/>	Not Observed	<input checked="" type="checkbox"/>
Shower	Observed	<input type="checkbox"/>	Not Observed	<input checked="" type="checkbox"/>
Laundry	Exchanged	<input type="checkbox"/>	Not Exchanged	<input type="checkbox"/>
Reviewed by (INI. & EID)	████████████████████			

Inmate went for hour out in ██████████ Inmate refused lunch and demanded another tray because her food was touching. Inmate was not given another tray. Inmate laid on bunk and appeared to sleep. RS14109

Shift 4 Comments

Phone Call	Observed	<input type="checkbox"/>	Not Observed	<input checked="" type="checkbox"/>
Shower	Observed	<input type="checkbox"/>	Not Observed	<input checked="" type="checkbox"/>
Laundry	Exchanged	<input type="checkbox"/>	Not Exchanged	<input type="checkbox"/>
Reviewed by (INI. & EID)	████████████████████			

Out for profession visit after returning appeared to read/ write most of the shift. CB19053

Shift 5 Comments

Phone Call	Observed	<input type="checkbox"/>	Not Observed	<input checked="" type="checkbox"/>
Shower	Observed	<input type="checkbox"/>	Not Observed	<input checked="" type="checkbox"/>
Laundry	Exchanged	<input type="checkbox"/>	Not Exchanged	<input type="checkbox"/>
Reviewed by (INI. & EID)	████████████████████			

Inmate laid on her bunk and appeared asleep most of the shift. No negative behavior observed. PB19078

Observation Log

 New Log

 Continuation Log

STAUCH	LETECIA	L.	A0342156	2000003896
Inmate's Last Name	Inmate's First Name	M. I.	Inmate ID	Booking No
Segregation Start Date	3/5/2020	Tentative Release	4/5/2020	Date Released
			7/20/2020	

Special Needs **Seg-All/FRAD/MH/2Dep/501**

1 May, 2020 Ward ██████

		Accepted		Refused		Segregations			Suicide Precautions		
Breakfast	<input checked="" type="checkbox"/>	<input type="checkbox"/>	Admin Seg	<input type="checkbox"/>	Disciplinary	<input type="checkbox"/>	Safety Smock	<input type="checkbox"/>			
Lunch	<input checked="" type="checkbox"/>	<input type="checkbox"/>	Seg All	<input checked="" type="checkbox"/>	Mental Health	<input checked="" type="checkbox"/>	Safety Blanket	<input type="checkbox"/>			
Dinner	<input checked="" type="checkbox"/>	<input type="checkbox"/>	Pre-Hearing	<input type="checkbox"/>	P.C.	<input type="checkbox"/>	Stripped Cell	<input type="checkbox"/>			
Hour Out	<input checked="" type="checkbox"/>	<input type="checkbox"/>	N/A	<input type="checkbox"/>	Begin Time	1030	End Time	1130			

Shift 1 Comments

Phone Call	Observed <input type="checkbox"/>	Not Observed <input checked="" type="checkbox"/>
Shower	Observed <input type="checkbox"/>	Not Observed <input checked="" type="checkbox"/>
Laundry	Exchanged <input type="checkbox"/>	Not Exchanged <input type="checkbox"/>
Reviewed by (INI. & EID)		

Layed on bed. Appeared to be sleeping. No negative behavior observed. KE 20003

Shift 2 Comments

Phone Call	Observed <input type="checkbox"/>	Not Observed <input type="checkbox"/>
Shower	Observed <input type="checkbox"/>	Not Observed <input type="checkbox"/>
Laundry	Exchanged <input type="checkbox"/>	Not Exchanged <input type="checkbox"/>
Reviewed by (INI. & EID)		

I gave her her commissary and she sat on her bed most of the shift. No negative behavior observed. KE 20003

Shift 3 Comments

Phone Call	Observed <input type="checkbox"/>	Not Observed <input checked="" type="checkbox"/>
Shower	Observed <input type="checkbox"/>	Not Observed <input checked="" type="checkbox"/>
Laundry	Exchanged <input type="checkbox"/>	Not Exchanged <input type="checkbox"/>
Reviewed by (INI. & EID)		

Inmate attended pro visit and had hour out. JD 13158

Shift 4 Comments

Phone Call	Observed <input type="checkbox"/>	Not Observed <input checked="" type="checkbox"/>
Shower	Observed <input type="checkbox"/>	Not Observed <input checked="" type="checkbox"/>
Laundry	Exchanged <input type="checkbox"/>	Not Exchanged <input type="checkbox"/>
Reviewed by (INI. & EID)		

Appeared to read and sleep most of the shift. CB19053

Shift 5 Comments

Phone Call	Observed <input type="checkbox"/>	Not Observed <input checked="" type="checkbox"/>
Shower	Observed <input type="checkbox"/>	Not Observed <input checked="" type="checkbox"/>
Laundry	Exchanged <input type="checkbox"/>	Not Exchanged <input type="checkbox"/>
Reviewed by (INI. & EID)		

Inmate read and wrote letters at beginning of shift. Inmate was offered and accepted medication. Inmate laid on her bunk and appeared to be asleep. PB19078

2 May, 2020

Ward ██████

Accepted		Refused	Segregations		Suicide Precautions			
Breakfast	<input checked="" type="checkbox"/>	<input type="checkbox"/>	Admin Seg	<input type="checkbox"/>	Disciplinary	<input type="checkbox"/>	Safety Smock	<input type="checkbox"/>
Lunch	<input type="checkbox"/>	<input type="checkbox"/>	Seg All	<input checked="" type="checkbox"/>	Mental Health	<input checked="" type="checkbox"/>	Safety Blanket	<input type="checkbox"/>
Dinner	<input checked="" type="checkbox"/>	<input type="checkbox"/>	Pre-Hearing	<input type="checkbox"/>	P.C.	<input type="checkbox"/>	Stripped Cell	<input type="checkbox"/>

Hour Out	<input type="checkbox"/>	<input type="checkbox"/>	N/A	<input checked="" type="checkbox"/>	Begin Time	<input type="checkbox"/>	End Time	<input type="checkbox"/>
----------	--------------------------	--------------------------	-----	-------------------------------------	------------	--------------------------	----------	--------------------------

Shift 1 Comments

Phone Call	Observed <input type="checkbox"/>	Not Observed <input checked="" type="checkbox"/>	<i>Inmate slept throughout shift, no issues RR19054</i>					
Shower	Observed <input type="checkbox"/>	Not Observed <input checked="" type="checkbox"/>						
Laundry	Exchanged <input type="checkbox"/>	Not Exchanged <input type="checkbox"/>						
Reviewed by (INI. & EID)	<input type="text"/>							

Shift 2 Comments

Phone Call	Observed <input type="checkbox"/>	Not Observed <input checked="" type="checkbox"/>	<i>Appear to be sleeping. Sitting on her bunk appear to be reading a book. TR 06022</i>					
Shower	Observed <input type="checkbox"/>	Not Observed <input checked="" type="checkbox"/>						
Laundry	Exchanged <input type="checkbox"/>	Not Exchanged <input type="checkbox"/>						
Reviewed by (INI. & EID)	<input type="text"/>							

Shift 3 Comments

Phone Call	Observed <input type="checkbox"/>	Not Observed <input type="checkbox"/>						
Shower	Observed <input type="checkbox"/>	Not Observed <input type="checkbox"/>						
Laundry	Exchanged <input type="checkbox"/>	Not Exchanged <input type="checkbox"/>						
Reviewed by (INI. & EID)	<input type="text"/>							

Shift 4 Comments

Phone Call	Observed <input type="checkbox"/>	Not Observed <input checked="" type="checkbox"/>	<i>Inmate appeared to sit and lay in bed reading most of the shift. CB19053</i>					
Shower	Observed <input type="checkbox"/>	Not Observed <input checked="" type="checkbox"/>						
Laundry	Exchanged <input type="checkbox"/>	Not Exchanged <input type="checkbox"/>						
Reviewed by (INI. & EID)	<input type="text"/>							

Shift 5 Comments

Phone Call	Observed <input checked="" type="checkbox"/>	Not Observed <input type="checkbox"/>	<i>Inmate was given her hour out from approximately 2035 hours to 2140 hours i ██████ Inmate was allowed to shower and also used the phone. Inmate laid on her bunk and read for a while then appeared to be asleep for most of the shift. No negative behavior observed. PB19078</i>					
Shower	Observed <input checked="" type="checkbox"/>	Not Observed <input type="checkbox"/>						
Laundry	Exchanged <input type="checkbox"/>	Not Exchanged <input type="checkbox"/>						
Reviewed by (INI. & EID)	<input type="text"/>							

3 May, 2020

Ward [REDACTED]

Accepted		Refused	Segregations		Suicide Precautions			
Breakfast	<input checked="" type="checkbox"/>	<input type="checkbox"/>	Admin Seg	<input type="checkbox"/>	Disciplinary	<input type="checkbox"/>	Safety Smock	<input type="checkbox"/>
Lunch	<input checked="" type="checkbox"/>	<input type="checkbox"/>	Seg All	<input type="checkbox"/>	Mental Health	<input type="checkbox"/>	Safety Blanket	<input type="checkbox"/>
Dinner	<input checked="" type="checkbox"/>	<input type="checkbox"/>	Pre-Hearing	<input type="checkbox"/>	P.C.	<input type="checkbox"/>	Stripped Cell	<input type="checkbox"/>
Hour Out	<input checked="" type="checkbox"/>	<input type="checkbox"/>	N/A	<input type="checkbox"/>	Begin Time	1735	End Time	1835

Shift 1 Comments

Phone Call	Observed	<input type="checkbox"/>	Not Observed	<input checked="" type="checkbox"/>
Shower	Observed	<input type="checkbox"/>	Not Observed	<input checked="" type="checkbox"/>
Laundry	Exchanged	<input type="checkbox"/>	Not Exchanged	<input type="checkbox"/>
Reviewed by (INI. & EID)	[REDACTED]			

Inmate appeared asleep the majority of shift. AS19014

Shift 2 Comments

Phone Call	Observed	<input type="checkbox"/>	Not Observed	<input checked="" type="checkbox"/>
Shower	Observed	<input type="checkbox"/>	Not Observed	<input checked="" type="checkbox"/>
Laundry	Exchanged	<input type="checkbox"/>	Not Exchanged	<input type="checkbox"/>
Reviewed by (INI. & EID)	[REDACTED]			

Inmate appeared to be asleep the majority of shift. Sat on bed and wrote on papers. AS19014

Shift 3 Comments

Phone Call	Observed	<input type="checkbox"/>	Not Observed	<input checked="" type="checkbox"/>
Shower	Observed	<input type="checkbox"/>	Not Observed	<input checked="" type="checkbox"/>
Laundry	Exchanged	<input type="checkbox"/>	Not Exchanged	<input type="checkbox"/>
Reviewed by (INI. & EID)	[REDACTED]			

Appeared to be sleeping most of shift. TJH16020

Shift 4 Comments

Phone Call	Observed	<input type="checkbox"/>	Not Observed	<input checked="" type="checkbox"/>
Shower	Observed	<input type="checkbox"/>	Not Observed	<input checked="" type="checkbox"/>
Laundry	Exchanged	<input type="checkbox"/>	Not Exchanged	<input type="checkbox"/>
Reviewed by (INI. & EID)	[REDACTED]			

Inmate appeared to sleep most of the shift. CB19053

Shift 5 Comments

Phone Call	Observed	<input type="checkbox"/>	Not Observed	<input checked="" type="checkbox"/>
Shower	Observed	<input type="checkbox"/>	Not Observed	<input checked="" type="checkbox"/>
Laundry	Exchanged	<input type="checkbox"/>	Not Exchanged	<input type="checkbox"/>
Reviewed by (INI. & EID)	[REDACTED]			

Inmate appeared to sleep most of the shift. No negative behavior observed. PB19078

4 May, 2020

Ward 

Accepted		Refused	Segregations			Suicide Precautions		
Breakfast	<input checked="" type="checkbox"/>	<input type="checkbox"/>	Admin Seg	<input type="checkbox"/>	Disciplinary	<input type="checkbox"/>	Safety Smock	<input type="checkbox"/>
Lunch	<input checked="" type="checkbox"/>	<input type="checkbox"/>	Seg All	<input type="checkbox"/>	Mental Health	<input type="checkbox"/>	Safety Blanket	<input type="checkbox"/>
Dinner	<input type="checkbox"/>	<input type="checkbox"/>	Pre-Hearing	<input type="checkbox"/>	P.C.	<input type="checkbox"/>	Stripped Cell	<input type="checkbox"/>
Hour Out	<input checked="" type="checkbox"/>	<input type="checkbox"/>	N/A	<input type="checkbox"/>	Begin Time	1030	End Time	1130

Shift 1 Comments

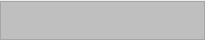
Phone Call	Observed	<input type="checkbox"/>	Not Observed	<input checked="" type="checkbox"/>	<i>Inmate appeared asleep the majority of shift. AS19014</i>
Shower	Observed	<input type="checkbox"/>	Not Observed	<input checked="" type="checkbox"/>	
Laundry	Exchanged	<input type="checkbox"/>	Not Exchanged	<input type="checkbox"/>	
Reviewed by (INI. & EID)					

5 May, 2020

Ward 

Accepted		Refused	Segregations			Suicide Precautions		
Breakfast	<input checked="" type="checkbox"/>	<input type="checkbox"/>	Admin Seg	<input type="checkbox"/>	Disciplinary	<input type="checkbox"/>	Safety Smock	<input type="checkbox"/>
Lunch	<input checked="" type="checkbox"/>	<input type="checkbox"/>	Seg All	<input checked="" type="checkbox"/>	Mental Health	<input checked="" type="checkbox"/>	Safety Blanket	<input checked="" type="checkbox"/>
Dinner	<input checked="" type="checkbox"/>	<input type="checkbox"/>	Pre-Hearing	<input type="checkbox"/>	P.C.	<input type="checkbox"/>	Stripped Cell	<input type="checkbox"/>
Hour Out	<input checked="" type="checkbox"/>	<input type="checkbox"/>	N/A	<input type="checkbox"/>	Begin Time	1500	End Time	1600

Shift 1 Comments

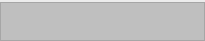
Phone Call	Observed	<input type="checkbox"/>	Not Observed	<input checked="" type="checkbox"/>	<i>Hour out not offered on shift 1 per schedule. Appeared to sleep. JBT13073</i>
Shower	Observed	<input type="checkbox"/>	Not Observed	<input checked="" type="checkbox"/>	
Laundry	Exchanged	<input type="checkbox"/>	Not Exchanged	<input type="checkbox"/>	
Reviewed by (INI. & EID)					

6 May, 2020			Ward ██████		
Accepted		Refused	Segregations		Suicide Precautions
Breakfast	<input type="checkbox"/>	<input type="checkbox"/>	Admin Seg <input type="checkbox"/>	Disciplinary <input type="checkbox"/>	Safety Smock <input type="checkbox"/>
Lunch	<input type="checkbox"/>	<input type="checkbox"/>	Seg All <input checked="" type="checkbox"/>	Mental Health <input checked="" type="checkbox"/>	Safety Blanket <input checked="" type="checkbox"/>
Dinner	<input checked="" type="checkbox"/>	<input type="checkbox"/>	Pre-Hearing <input type="checkbox"/>	P.C. <input type="checkbox"/>	Stripped Cell <input type="checkbox"/>
Hour Out	<input type="checkbox"/>	<input type="checkbox"/>	N/A <input type="checkbox"/>	Begin Time	End Time
Shift 1 Comments					
Phone Call	Observed <input type="checkbox"/>	Not Observed <input checked="" type="checkbox"/>	<i>Hour out not offered on shift 1 per schedule. Appeared to sleep. JBT13073</i>		
Shower	Observed <input type="checkbox"/>	Not Observed <input checked="" type="checkbox"/>			
Laundry	Exchanged <input type="checkbox"/>	Not Exchanged <input type="checkbox"/>			
Reviewed by (INI. & EID)					

7 May, 2020			Ward ██████		
Accepted		Refused	Segregations		Suicide Precautions
Breakfast	<input checked="" type="checkbox"/>	<input type="checkbox"/>	Admin Seg <input type="checkbox"/>	Disciplinary <input type="checkbox"/>	Safety Smock <input type="checkbox"/>
Lunch	<input checked="" type="checkbox"/>	<input type="checkbox"/>	Seg All <input checked="" type="checkbox"/>	Mental Health <input type="checkbox"/>	Safety Blanket <input type="checkbox"/>
Dinner	<input checked="" type="checkbox"/>	<input type="checkbox"/>	Pre-Hearing <input type="checkbox"/>	P.C. <input type="checkbox"/>	Stripped Cell <input type="checkbox"/>
Hour Out	<input checked="" type="checkbox"/>	<input type="checkbox"/>	N/A <input type="checkbox"/>	Begin Time 1725	End Time 1825
Shift 1 Comments					
Phone Call	Observed <input type="checkbox"/>	Not Observed <input checked="" type="checkbox"/>	<i>Appeared to sleep most of shift. LO02075</i>		
Shower	Observed <input type="checkbox"/>	Not Observed <input checked="" type="checkbox"/>			
Laundry	Exchanged <input type="checkbox"/>	Not Exchanged <input type="checkbox"/>			
Reviewed by (INI. & EID)					

8 May, 2020

Ward [REDACTED]

Accepted		Refused	Segregations		Suicide Precautions			
Breakfast	<input checked="" type="checkbox"/>	<input type="checkbox"/>	Admin Seg	<input type="checkbox"/>	Disciplinary	<input type="checkbox"/>	Safety Smock	<input type="checkbox"/>
Lunch	<input checked="" type="checkbox"/>	<input type="checkbox"/>	Seg All	<input checked="" type="checkbox"/>	Mental Health	<input checked="" type="checkbox"/>	Safety Blanket	<input type="checkbox"/>
Dinner	<input checked="" type="checkbox"/>	<input type="checkbox"/>	Pre-Hearing	<input type="checkbox"/>	P.C.	<input type="checkbox"/>	Stripped Cell	<input type="checkbox"/>
Hour Out	<input checked="" type="checkbox"/>	<input type="checkbox"/>	N/A	<input type="checkbox"/>	Begin Time	1112	End Time	1212

Shift 1 Comments

Phone Call	Observed <input type="checkbox"/>	Not Observed <input checked="" type="checkbox"/>	<i>Hour out not offered on shift 1 per schedule. Appeared to sleep. JBT13073</i>					
Shower	Observed <input type="checkbox"/>	Not Observed <input checked="" type="checkbox"/>						
Laundry	Exchanged <input type="checkbox"/>	Not Exchanged <input type="checkbox"/>						
Reviewed by (INI. & EID)	[REDACTED]							

9 May, 2020

Ward [REDACTED]

Accepted		Refused	Segregations		Suicide Precautions			
Breakfast	<input checked="" type="checkbox"/>	<input type="checkbox"/>	Admin Seg	<input type="checkbox"/>	Disciplinary	<input type="checkbox"/>	Safety Smock	<input type="checkbox"/>
Lunch	<input checked="" type="checkbox"/>	<input type="checkbox"/>	Seg All	<input checked="" type="checkbox"/>	Mental Health	<input type="checkbox"/>	Safety Blanket	<input type="checkbox"/>
Dinner	<input checked="" type="checkbox"/>	<input type="checkbox"/>	Pre-Hearing	<input type="checkbox"/>	P.C.	<input type="checkbox"/>	Stripped Cell	<input type="checkbox"/>
Hour Out	<input checked="" type="checkbox"/>	<input type="checkbox"/>	N/A	<input type="checkbox"/>	Begin Time	1205	End Time	1305

Shift 1 Comments

Phone Call	Observed <input type="checkbox"/>	Not Observed <input checked="" type="checkbox"/>	<i>Appeared to sleep most of shift. LO02075</i>					
Shower	Observed <input type="checkbox"/>	Not Observed <input checked="" type="checkbox"/>						
Laundry	Exchanged <input type="checkbox"/>	Not Exchanged <input type="checkbox"/>						
Reviewed by (INI. & EID)	[REDACTED]							

10 May, 2020			Ward ██████		
Accepted		Refused	Segregations		Suicide Precautions
Breakfast	<input checked="" type="checkbox"/>	<input type="checkbox"/>	Admin Seg <input type="checkbox"/>	Disciplinary <input type="checkbox"/>	Safety Smock <input type="checkbox"/>
Lunch	<input checked="" type="checkbox"/>	<input type="checkbox"/>	Seg All <input checked="" type="checkbox"/>	Mental Health <input type="checkbox"/>	Safety Blanket <input type="checkbox"/>
Dinner	<input checked="" type="checkbox"/>	<input type="checkbox"/>	Pre-Hearing <input type="checkbox"/>	P.C. <input type="checkbox"/>	Stripped Cell <input type="checkbox"/>
Hour Out	<input checked="" type="checkbox"/>	<input type="checkbox"/>	N/A <input type="checkbox"/>	Begin Time 1030	End Time 1130
Shift 1 Comments					
Phone Call	Observed <input type="checkbox"/>	Not Observed <input checked="" type="checkbox"/>	<i>Appeared to sleep most of shift. LO02075</i>		
Shower	Observed <input type="checkbox"/>	Not Observed <input checked="" type="checkbox"/>			
Laundry	Exchanged <input type="checkbox"/>	Not Exchanged <input type="checkbox"/>			
Reviewed by (INI. & EID)					

11 May, 2020			Ward ██████		
Accepted		Refused	Segregations		Suicide Precautions
Breakfast	<input checked="" type="checkbox"/>	<input type="checkbox"/>	Admin Seg <input type="checkbox"/>	Disciplinary <input type="checkbox"/>	Safety Smock <input type="checkbox"/>
Lunch	<input checked="" type="checkbox"/>	<input type="checkbox"/>	Seg All <input checked="" type="checkbox"/>	Mental Health <input checked="" type="checkbox"/>	Safety Blanket <input type="checkbox"/>
Dinner	<input checked="" type="checkbox"/>	<input type="checkbox"/>	Pre-Hearing <input type="checkbox"/>	P.C. <input type="checkbox"/>	Stripped Cell <input type="checkbox"/>
Hour Out	<input checked="" type="checkbox"/>	<input type="checkbox"/>	N/A <input type="checkbox"/>	Begin Time 1950	End Time 2050
Shift 1 Comments					
Phone Call	Observed <input type="checkbox"/>	Not Observed <input type="checkbox"/>	<i>Appeared to sleep. Hour out not offered on this shift.</i>		
Shower	Observed <input type="checkbox"/>	Not Observed <input type="checkbox"/>			
Laundry	Exchanged <input type="checkbox"/>	Not Exchanged <input type="checkbox"/>			
Reviewed by (INI. & EID)					

12 May, 2020			Ward ██████		
Accepted		Refused	Segregations		Suicide Precautions
Breakfast	<input checked="" type="checkbox"/>	<input type="checkbox"/>	Admin Seg <input type="checkbox"/>	Disciplinary <input type="checkbox"/>	Safety Smock <input type="checkbox"/>
Lunch	<input checked="" type="checkbox"/>	<input type="checkbox"/>	Seg All <input type="checkbox"/>	Mental Health <input type="checkbox"/>	Safety Blanket <input type="checkbox"/>
Dinner	<input checked="" type="checkbox"/>	<input type="checkbox"/>	Pre-Hearing <input type="checkbox"/>	P.C. <input type="checkbox"/>	Stripped Cell <input type="checkbox"/>
Hour Out	<input checked="" type="checkbox"/>	<input type="checkbox"/>	N/A <input type="checkbox"/>	Begin Time 0800	End Time 0900
Shift 1 Comments					
Phone Call	Observed <input type="checkbox"/>	Not Observed <input checked="" type="checkbox"/>	<i>Inmate appeared asleep the majority of the shift. AS19014</i>		
Shower	Observed <input type="checkbox"/>	Not Observed <input checked="" type="checkbox"/>			
Laundry	Exchanged <input type="checkbox"/>	Not Exchanged <input type="checkbox"/>			
Reviewed by (INI. & EID)					

13 May, 2020			Ward ██████		
Accepted		Refused	Segregations		Suicide Precautions
Breakfast	<input checked="" type="checkbox"/>	<input type="checkbox"/>	Admin Seg <input type="checkbox"/>	Disciplinary <input type="checkbox"/>	Safety Smock <input type="checkbox"/>
Lunch	<input checked="" type="checkbox"/>	<input type="checkbox"/>	Seg All <input checked="" type="checkbox"/>	Mental Health <input checked="" type="checkbox"/>	Safety Blanket <input type="checkbox"/>
Dinner	<input checked="" type="checkbox"/>	<input type="checkbox"/>	Pre-Hearing <input type="checkbox"/>	P.C. <input type="checkbox"/>	Stripped Cell <input type="checkbox"/>
Hour Out	<input type="checkbox"/>	<input type="checkbox"/>	N/A <input type="checkbox"/>	Begin Time	End Time
Shift 1 Comments					
Phone Call	Observed <input type="checkbox"/>	Not Observed <input checked="" type="checkbox"/>	<i>Hour out not offered on shift 1 per schedule. Appeared to sleep. JBT13073</i>		
Shower	Observed <input type="checkbox"/>	Not Observed <input checked="" type="checkbox"/>			
Laundry	Exchanged <input type="checkbox"/>	Not Exchanged <input type="checkbox"/>			
Reviewed by (INI. & EID)					

14 May, 2020			Ward ██████		
Accepted		Refused	Segregations		Suicide Precautions
Breakfast	<input checked="" type="checkbox"/>	<input type="checkbox"/>	Admin Seg <input type="checkbox"/>	Disciplinary <input type="checkbox"/>	Safety Smock <input type="checkbox"/>
Lunch	<input checked="" type="checkbox"/>	<input type="checkbox"/>	Seg All <input checked="" type="checkbox"/>	Mental Health <input checked="" type="checkbox"/>	Safety Blanket <input type="checkbox"/>
Dinner	<input checked="" type="checkbox"/>	<input type="checkbox"/>	Pre-Hearing <input type="checkbox"/>	P.C. <input type="checkbox"/>	Stripped Cell <input type="checkbox"/>
Hour Out	<input checked="" type="checkbox"/>	<input type="checkbox"/>	N/A <input type="checkbox"/>	Begin Time 0905	End Time 1005
Shift 1 Comments					
Phone Call	Observed <input type="checkbox"/>	Not Observed <input checked="" type="checkbox"/>	<i>Hour out not offered on shift 1 per schedule. Appeared to sleep. JBT13073</i>		
Shower	Observed <input type="checkbox"/>	Not Observed <input checked="" type="checkbox"/>			
Laundry	Exchanged <input type="checkbox"/>	Not Exchanged <input type="checkbox"/>			
Reviewed by (INI. & EID)	██████████				

15 May, 2020			Ward ██████		
Accepted		Refused	Segregations		Suicide Precautions
Breakfast	<input checked="" type="checkbox"/>	<input type="checkbox"/>	Admin Seg <input type="checkbox"/>	Disciplinary <input type="checkbox"/>	Safety Smock <input type="checkbox"/>
Lunch	<input checked="" type="checkbox"/>	<input type="checkbox"/>	Seg All <input type="checkbox"/>	Mental Health <input type="checkbox"/>	Safety Blanket <input type="checkbox"/>
Dinner	<input checked="" type="checkbox"/>	<input type="checkbox"/>	Pre-Hearing <input type="checkbox"/>	P.C. <input type="checkbox"/>	Stripped Cell <input type="checkbox"/>
Hour Out	<input checked="" type="checkbox"/>	<input type="checkbox"/>	N/A <input checked="" type="checkbox"/>	Begin Time 1700	End Time 1800
Shift 1 Comments					
Phone Call	Observed <input type="checkbox"/>	Not Observed <input checked="" type="checkbox"/>	<i>Inmate appeared to be sleeping for most of shift. No issues. NM19020</i>		
Shower	Observed <input type="checkbox"/>	Not Observed <input checked="" type="checkbox"/>			
Laundry	Exchanged <input type="checkbox"/>	Not Exchanged <input type="checkbox"/>			
Reviewed by (INI. & EID)	██████████				

16 May, 2020			Ward ██					
Accepted		Refused	Segregations			Suicide Precautions		
Breakfast	<input checked="" type="checkbox"/>	<input type="checkbox"/>	Admin Seg	<input type="checkbox"/>	Disciplinary	<input type="checkbox"/>	Safety Smock	<input type="checkbox"/>
Lunch	<input checked="" type="checkbox"/>	<input type="checkbox"/>	Seg All	<input type="checkbox"/>	Mental Health	<input type="checkbox"/>	Safety Blanket	<input type="checkbox"/>
Dinner	<input checked="" type="checkbox"/>	<input type="checkbox"/>	Pre-Hearing	<input type="checkbox"/>	P.C.	<input type="checkbox"/>	Stripped Cell	<input type="checkbox"/>
Hour Out	<input checked="" type="checkbox"/>	<input type="checkbox"/>	N/A	<input checked="" type="checkbox"/>	Begin Time	0815	End Time	0915
Shift 1 Comments								
Phone Call	Observed <input type="checkbox"/>	Not Observed <input checked="" type="checkbox"/>	<i>Inmate appeared to be asleep for most of shift. No issues. NM19020</i>					
Shower	Observed <input type="checkbox"/>	Not Observed <input checked="" type="checkbox"/>						
Laundry	Exchanged <input type="checkbox"/>	Not Exchanged <input type="checkbox"/>						
Reviewed by (INI. & EID)								

17 May, 2020			Ward ██					
Accepted		Refused	Segregations			Suicide Precautions		
Breakfast	<input checked="" type="checkbox"/>	<input type="checkbox"/>	Admin Seg	<input type="checkbox"/>	Disciplinary	<input type="checkbox"/>	Safety Smock	<input type="checkbox"/>
Lunch	<input checked="" type="checkbox"/>	<input type="checkbox"/>	Seg All	<input type="checkbox"/>	Mental Health	<input type="checkbox"/>	Safety Blanket	<input type="checkbox"/>
Dinner	<input checked="" type="checkbox"/>	<input type="checkbox"/>	Pre-Hearing	<input type="checkbox"/>	P.C.	<input type="checkbox"/>	Stripped Cell	<input type="checkbox"/>
Hour Out	<input checked="" type="checkbox"/>	<input type="checkbox"/>	N/A	<input type="checkbox"/>	Begin Time	1300	End Time	1400
Shift 1 Comments								
Phone Call	Observed <input type="checkbox"/>	Not Observed <input checked="" type="checkbox"/>	<i>Inmate appeared asleep the majority of shift. AS19014</i>					
Shower	Observed <input type="checkbox"/>	Not Observed <input checked="" type="checkbox"/>						
Laundry	Exchanged <input type="checkbox"/>	Not Exchanged <input type="checkbox"/>						
Reviewed by (INI. & EID)								

18 May, 2020

Ward ██████

Accepted		Refused	Segregations		Suicide Precautions	
Breakfast	<input checked="" type="checkbox"/>	<input type="checkbox"/>	Admin Seg	<input type="checkbox"/>	Disciplinary	<input type="checkbox"/>
Lunch	<input checked="" type="checkbox"/>	<input type="checkbox"/>	Seg All	<input type="checkbox"/>	Mental Health	<input type="checkbox"/>
Dinner	<input checked="" type="checkbox"/>	<input type="checkbox"/>	Pre-Hearing	<input type="checkbox"/>	P.C.	<input type="checkbox"/>
Hour Out	<input checked="" type="checkbox"/>	<input type="checkbox"/>	N/A	<input type="checkbox"/>	Begin Time	0805
					End Time	0905

Shift 1 Comments

Phone Call	Observed	<input type="checkbox"/>	Not Observed	<input checked="" type="checkbox"/>
Shower	Observed	<input type="checkbox"/>	Not Observed	<input checked="" type="checkbox"/>
Laundry	Exchanged	<input type="checkbox"/>	Not Exchanged	<input type="checkbox"/>
Reviewed by (INI. & EID)	████████████████████			

Inmate appeared asleep the majority of shift. AS19014

Shift 2 Comments

Phone Call	Observed	<input type="checkbox"/>	Not Observed	<input checked="" type="checkbox"/>
Shower	Observed	<input type="checkbox"/>	Not Observed	<input checked="" type="checkbox"/>
Laundry	Exchanged	<input type="checkbox"/>	Not Exchanged	<input type="checkbox"/>
Reviewed by (INI. & EID)	████████████████████			

Inmate accepted and ate breakfast and lunch, refused medications, accepted hour out, read newspaper, used kiosk. AB14108

Shift 3 Comments

Phone Call	Observed	<input type="checkbox"/>	Not Observed	<input checked="" type="checkbox"/>
Shower	Observed	<input type="checkbox"/>	Not Observed	<input checked="" type="checkbox"/>
Laundry	Exchanged	<input type="checkbox"/>	Not Exchanged	<input type="checkbox"/>
Reviewed by (INI. & EID)	████████████████████			

Appeared to be sleeping most of the shift, received fresh blankets and jumpsuit, - KD 18084

Shift 4 Comments

Phone Call	Observed	<input type="checkbox"/>	Not Observed	<input type="checkbox"/>
Shower	Observed	<input type="checkbox"/>	Not Observed	<input type="checkbox"/>
Laundry	Exchanged	<input type="checkbox"/>	Not Exchanged	<input type="checkbox"/>
Reviewed by (INI. & EID)	████████████████████			

Shift 5 Comments

Phone Call	Observed	<input type="checkbox"/>	Not Observed	<input type="checkbox"/>
Shower	Observed	<input type="checkbox"/>	Not Observed	<input type="checkbox"/>
Laundry	Exchanged	<input type="checkbox"/>	Not Exchanged	<input type="checkbox"/>
Reviewed by (INI. & EID)	████████████████████			

19 May, 2020

Ward [REDACTED]

Accepted		Refused	Segregations		Suicide Precautions			
Breakfast	<input checked="" type="checkbox"/>	<input type="checkbox"/>	Admin Seg	<input type="checkbox"/>	Disciplinary	<input type="checkbox"/>	Safety Smock	<input type="checkbox"/>
Lunch	<input checked="" type="checkbox"/>	<input type="checkbox"/>	Seg All	<input checked="" type="checkbox"/>	Mental Health	<input type="checkbox"/>	Safety Blanket	<input type="checkbox"/>
Dinner	<input checked="" type="checkbox"/>	<input type="checkbox"/>	Pre-Hearing	<input type="checkbox"/>	P.C.	<input type="checkbox"/>	Stripped Cell	<input type="checkbox"/>
Hour Out	<input checked="" type="checkbox"/>	<input type="checkbox"/>	N/A	<input checked="" type="checkbox"/>	Begin Time	1715	End Time	1815

Shift 1 Comments

Phone Call	Observed	<input type="checkbox"/>	Not Observed	<input checked="" type="checkbox"/>
Shower	Observed	<input type="checkbox"/>	Not Observed	<input checked="" type="checkbox"/>
Laundry	Exchanged	<input type="checkbox"/>	Not Exchanged	<input type="checkbox"/>
Reviewed by (INI. & EID)	[REDACTED]			

Appeared to sleep most of shift. Demanded property in the form of socks and t-shirt from deputy. H/O not offered due to shift timing. Offered and accepted breakfast. SW 18077

Shift 2 Comments

Phone Call	Observed	<input type="checkbox"/>	Not Observed	<input checked="" type="checkbox"/>
Shower	Observed	<input type="checkbox"/>	Not Observed	<input checked="" type="checkbox"/>
Laundry	Exchanged	<input type="checkbox"/>	Not Exchanged	<input type="checkbox"/>
Reviewed by (INI. & EID)	[REDACTED]			

*Transferred to ward at approximately 1330 hours, talking to others. Bm01050
No hour out on this shift.*

Shift 3 Comments

Phone Call	Observed	<input type="checkbox"/>	Not Observed	<input checked="" type="checkbox"/>
Shower	Observed	<input type="checkbox"/>	Not Observed	<input checked="" type="checkbox"/>
Laundry	Exchanged	<input type="checkbox"/>	Not Exchanged	<input type="checkbox"/>
Reviewed by (INI. & EID)	[REDACTED]			

Inmate appeared to be asleep most of the morning. Inmate spoke with Mental Health. Inmate accepted and ate lunch. Inmate transferred to [REDACTED]

Shift 4 Comments

Phone Call	Observed	<input checked="" type="checkbox"/>	Not Observed	<input type="checkbox"/>
Shower	Observed	<input checked="" type="checkbox"/>	Not Observed	<input type="checkbox"/>
Laundry	Exchanged	<input type="checkbox"/>	Not Exchanged	<input type="checkbox"/>
Reviewed by (INI. & EID)	[REDACTED]			

Inmate appeared to sit in bed and read. Inmate was at her door talking to other inmates. Inmate ate dinner. Inmate had hour out and stood outside talking to [REDACTED] Inmate then started calling [REDACTED] a snitch. Inmate was told if her behavior continued she would be locked down. Inmate showered. Inmate received an attorney call just before she was to be locked down. TS06003

Shift 5 Comments

Phone Call	Observed	<input type="checkbox"/>	Not Observed	<input type="checkbox"/>
Shower	Observed	<input type="checkbox"/>	Not Observed	<input type="checkbox"/>
Laundry	Exchanged	<input type="checkbox"/>	Not Exchanged	<input type="checkbox"/>
Reviewed by (INI. & EID)	[REDACTED]			

20 May, 2020 Ward [REDACTED]

Accepted		Refused	Segregations		Suicide Precautions			
Breakfast	<input checked="" type="checkbox"/>	<input type="checkbox"/>	Admin Seg	<input type="checkbox"/>	Disciplinary	<input type="checkbox"/>	Safety Smock	<input type="checkbox"/>
Lunch	<input checked="" type="checkbox"/>	<input type="checkbox"/>	Seg All	<input checked="" type="checkbox"/>	Mental Health	<input checked="" type="checkbox"/>	Safety Blanket	<input type="checkbox"/>
Dinner	<input checked="" type="checkbox"/>	<input type="checkbox"/>	Pre-Hearing	<input type="checkbox"/>	P.C.	<input type="checkbox"/>	Stripped Cell	<input type="checkbox"/>
Hour Out	<input checked="" type="checkbox"/>	<input type="checkbox"/>	N/A	<input type="checkbox"/>	Begin Time	1255	End Time	1355

Shift 1 Comments

Phone Call	Observed	<input type="checkbox"/>	Not Observed	<input checked="" type="checkbox"/>
Shower	Observed	<input type="checkbox"/>	Not Observed	<input checked="" type="checkbox"/>
Laundry	Exchanged	<input type="checkbox"/>	Not Exchanged	<input type="checkbox"/>
Reviewed by (INI. & EID)	[REDACTED]			

Hour out not offered on shift 1 per schedule. Appeared to sleep. JBT13073

Shift 2 Comments

Phone Call	Observed	<input checked="" type="checkbox"/>	Not Observed	<input type="checkbox"/>
Shower	Observed	<input type="checkbox"/>	Not Observed	<input checked="" type="checkbox"/>
Laundry	Exchanged	<input type="checkbox"/>	Not Exchanged	<input type="checkbox"/>
Reviewed by (INI. & EID)	[REDACTED]			

Appears to be sleeping, accepted breakfast, yelling out door to talk to others, accepted lunch, accepted hour out, talked to others, used the phone & kiosk, appears to be reading the newspaper. Bm01050

Shift 3 Comments

Phone Call	Observed	<input type="checkbox"/>	Not Observed	<input checked="" type="checkbox"/>
Shower	Observed	<input type="checkbox"/>	Not Observed	<input checked="" type="checkbox"/>
Laundry	Exchanged	<input type="checkbox"/>	Not Exchanged	<input type="checkbox"/>
Reviewed by (INI. & EID)	[REDACTED]			

Inmate talked out her cell door. Inmate ate dinner. Inmate had atty D CVR call. Inmate read books and wrote letters. TS06003

Shift 4 Comments

Phone Call	Observed	<input type="checkbox"/>	Not Observed	<input type="checkbox"/>
Shower	Observed	<input type="checkbox"/>	Not Observed	<input type="checkbox"/>
Laundry	Exchanged	<input type="checkbox"/>	Not Exchanged	<input type="checkbox"/>
Reviewed by (INI. & EID)	[REDACTED]			

Shift 5 Comments

Phone Call	Observed	<input type="checkbox"/>	Not Observed	<input type="checkbox"/>
Shower	Observed	<input type="checkbox"/>	Not Observed	<input type="checkbox"/>
Laundry	Exchanged	<input type="checkbox"/>	Not Exchanged	<input type="checkbox"/>
Reviewed by (INI. & EID)	[REDACTED]			

21 May, 2020

Ward 

Accepted		Refused	Segregations		Suicide Precautions			
Breakfast	<input checked="" type="checkbox"/>	<input type="checkbox"/>	Admin Seg	<input type="checkbox"/>	Disciplinary	<input type="checkbox"/>	Safety Smock	<input type="checkbox"/>
Lunch	<input checked="" type="checkbox"/>	<input type="checkbox"/>	Seg All	<input checked="" type="checkbox"/>	Mental Health	<input checked="" type="checkbox"/>	Safety Blanket	<input type="checkbox"/>
Dinner	<input checked="" type="checkbox"/>	<input type="checkbox"/>	Pre-Hearing	<input type="checkbox"/>	P.C.	<input type="checkbox"/>	Stripped Cell	<input type="checkbox"/>
Hour Out	<input checked="" type="checkbox"/>	<input type="checkbox"/>	N/A	<input type="checkbox"/>	Begin Time	1250	End Time	1350

Shift 1 Comments

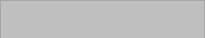
Phone Call	Observed	<input type="checkbox"/>	Not Observed	<input checked="" type="checkbox"/>	<i>Hour out not offered on shift 1 per schedule. Appeared to sleep. JBT13073</i>
Shower	Observed	<input type="checkbox"/>	Not Observed	<input checked="" type="checkbox"/>	
Laundry	Exchanged	<input type="checkbox"/>	Not Exchanged	<input type="checkbox"/>	
Reviewed by (INI. & EID)					

22 May, 2020

Ward 

Accepted		Refused	Segregations		Suicide Precautions			
Breakfast	<input checked="" type="checkbox"/>	<input type="checkbox"/>	Admin Seg	<input type="checkbox"/>	Disciplinary	<input type="checkbox"/>	Safety Smock	<input type="checkbox"/>
Lunch	<input checked="" type="checkbox"/>	<input type="checkbox"/>	Seg All	<input checked="" type="checkbox"/>	Mental Health	<input type="checkbox"/>	Safety Blanket	<input type="checkbox"/>
Dinner	<input checked="" type="checkbox"/>	<input type="checkbox"/>	Pre-Hearing	<input type="checkbox"/>	P.C.	<input type="checkbox"/>	Stripped Cell	<input type="checkbox"/>
Hour Out	<input checked="" type="checkbox"/>	<input type="checkbox"/>	N/A	<input type="checkbox"/>	Begin Time	1110	End Time	1210

Shift 1 Comments

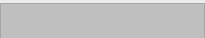
Phone Call	Observed	<input type="checkbox"/>	Not Observed	<input checked="" type="checkbox"/>	<i>Appeared to sleep most of shift. LO02075</i>
Shower	Observed	<input type="checkbox"/>	Not Observed	<input checked="" type="checkbox"/>	
Laundry	Exchanged	<input type="checkbox"/>	Not Exchanged	<input type="checkbox"/>	
Reviewed by (INI. & EID)					

23 May, 2020

Ward 

Accepted		Refused	Segregations			Suicide Precautions		
Breakfast	<input checked="" type="checkbox"/>	<input type="checkbox"/>	Admin Seg	<input type="checkbox"/>	Disciplinary	<input type="checkbox"/>	Safety Smock	<input type="checkbox"/>
Lunch	<input checked="" type="checkbox"/>	<input type="checkbox"/>	Seg All	<input checked="" type="checkbox"/>	Mental Health	<input type="checkbox"/>	Safety Blanket	<input type="checkbox"/>
Dinner	<input checked="" type="checkbox"/>	<input type="checkbox"/>	Pre-Hearing	<input type="checkbox"/>	P.C.	<input type="checkbox"/>	Stripped Cell	<input type="checkbox"/>
Hour Out	<input checked="" type="checkbox"/>	<input type="checkbox"/>	N/A	<input type="checkbox"/>	Begin Time	2109	End Time	2209

Shift 1 Comments

Phone Call	Observed <input type="checkbox"/>	Not Observed <input checked="" type="checkbox"/>	<i>Appeared to sleep most of shift. LO02075</i>					
Shower	Observed <input type="checkbox"/>	Not Observed <input checked="" type="checkbox"/>						
Laundry	Exchanged <input type="checkbox"/>	Not Exchanged <input type="checkbox"/>						
Reviewed by (INI. & EID)								

24 May, 2020

Ward 

Accepted		Refused	Segregations			Suicide Precautions		
Breakfast	<input checked="" type="checkbox"/>	<input type="checkbox"/>	Admin Seg	<input type="checkbox"/>	Disciplinary	<input type="checkbox"/>	Safety Smock	<input type="checkbox"/>
Lunch	<input checked="" type="checkbox"/>	<input type="checkbox"/>	Seg All	<input checked="" type="checkbox"/>	Mental Health	<input checked="" type="checkbox"/>	Safety Blanket	<input type="checkbox"/>
Dinner	<input checked="" type="checkbox"/>	<input type="checkbox"/>	Pre-Hearing	<input type="checkbox"/>	P.C.	<input type="checkbox"/>	Stripped Cell	<input type="checkbox"/>
Hour Out	<input checked="" type="checkbox"/>	<input type="checkbox"/>	N/A	<input type="checkbox"/>	Begin Time	1040	End Time	1140

Shift 1 Comments

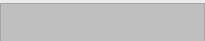
Phone Call	Observed <input type="checkbox"/>	Not Observed <input checked="" type="checkbox"/>	<i>Appeared to be asleep. LS 19093</i>					
Shower	Observed <input type="checkbox"/>	Not Observed <input checked="" type="checkbox"/>						
Laundry	Exchanged <input type="checkbox"/>	Not Exchanged <input type="checkbox"/>						
Reviewed by (INI. & EID)								

25 May, 2020			Ward ██████		
Accepted		Refused	Segregations		Suicide Precautions
Breakfast	<input checked="" type="checkbox"/>	<input type="checkbox"/>	Admin Seg <input type="checkbox"/>	Disciplinary <input type="checkbox"/>	Safety Smock <input type="checkbox"/>
Lunch	<input checked="" type="checkbox"/>	<input type="checkbox"/>	Seg All <input type="checkbox"/>	Mental Health <input type="checkbox"/>	Safety Blanket <input type="checkbox"/>
Dinner	<input checked="" type="checkbox"/>	<input type="checkbox"/>	Pre-Hearing <input type="checkbox"/>	P.C. <input type="checkbox"/>	Stripped Cell <input type="checkbox"/>
Hour Out	<input checked="" type="checkbox"/>	<input type="checkbox"/>	N/A <input checked="" type="checkbox"/>	Begin Time 1730	End Time 1830
Shift 1 Comments					
Phone Call	Observed <input type="checkbox"/>	Not Observed <input checked="" type="checkbox"/>	<i>Appeared to sleep. AP19077</i>		
Shower	Observed <input type="checkbox"/>	Not Observed <input checked="" type="checkbox"/>			
Laundry	Exchanged <input type="checkbox"/>	Not Exchanged <input type="checkbox"/>			
Reviewed by (INI. & EID)					

26 May, 2020			Ward ██████		
Accepted		Refused	Segregations		Suicide Precautions
Breakfast	<input checked="" type="checkbox"/>	<input type="checkbox"/>	Admin Seg <input type="checkbox"/>	Disciplinary <input type="checkbox"/>	Safety Smock <input type="checkbox"/>
Lunch	<input checked="" type="checkbox"/>	<input type="checkbox"/>	Seg All <input checked="" type="checkbox"/>	Mental Health <input type="checkbox"/>	Safety Blanket <input type="checkbox"/>
Dinner	<input checked="" type="checkbox"/>	<input type="checkbox"/>	Pre-Hearing <input type="checkbox"/>	P.C. <input type="checkbox"/>	Stripped Cell <input type="checkbox"/>
Hour Out	<input checked="" type="checkbox"/>	<input type="checkbox"/>	N/A <input type="checkbox"/>	Begin Time 1503	End Time 1603
Shift 1 Comments					
Phone Call	Observed <input type="checkbox"/>	Not Observed <input checked="" type="checkbox"/>	<i>Appeared to sleep most of shift, no issues. H/O not offered due to shift timing. SW 18077</i>		
Shower	Observed <input type="checkbox"/>	Not Observed <input checked="" type="checkbox"/>			
Laundry	Exchanged <input type="checkbox"/>	Not Exchanged <input type="checkbox"/>			
Reviewed by (INI. & EID)					

27 May, 2020

Ward 

Accepted		Refused	Segregations		Suicide Precautions			
Breakfast	<input checked="" type="checkbox"/>	<input type="checkbox"/>	Admin Seg	<input type="checkbox"/>	Disciplinary	<input type="checkbox"/>	Safety Smock	<input type="checkbox"/>
Lunch	<input checked="" type="checkbox"/>	<input type="checkbox"/>	Seg All	<input checked="" type="checkbox"/>	Mental Health	<input checked="" type="checkbox"/>	Safety Blanket	<input type="checkbox"/>
Dinner	<input checked="" type="checkbox"/>	<input type="checkbox"/>	Pre-Hearing	<input type="checkbox"/>	P.C.	<input type="checkbox"/>	Stripped Cell	<input type="checkbox"/>
Hour Out	<input checked="" type="checkbox"/>	<input type="checkbox"/>	N/A	<input type="checkbox"/>	Begin Time	1245	End Time	1345

Shift 1 Comments

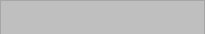
Phone Call	Observed	<input type="checkbox"/>	Not Observed	<input checked="" type="checkbox"/>
Shower	Observed	<input type="checkbox"/>	Not Observed	<input checked="" type="checkbox"/>
Laundry	Exchanged	<input type="checkbox"/>	Not Exchanged	<input type="checkbox"/>
Reviewed by (INI. & EID)				

Hour out not offered on shift 1 per schedule. Appeared to sleep. JBT13073

28 May, 2020

Ward 

Accepted		Refused	Segregations		Suicide Precautions			
Breakfast	<input checked="" type="checkbox"/>	<input type="checkbox"/>	Admin Seg	<input type="checkbox"/>	Disciplinary	<input type="checkbox"/>	Safety Smock	<input type="checkbox"/>
Lunch	<input checked="" type="checkbox"/>	<input type="checkbox"/>	Seg All	<input checked="" type="checkbox"/>	Mental Health	<input checked="" type="checkbox"/>	Safety Blanket	<input type="checkbox"/>
Dinner	<input type="checkbox"/>	<input type="checkbox"/>	Pre-Hearing	<input type="checkbox"/>	P.C.	<input type="checkbox"/>	Stripped Cell	<input type="checkbox"/>
Hour Out	<input checked="" type="checkbox"/>	<input type="checkbox"/>	N/A	<input type="checkbox"/>	Begin Time	0705	End Time	0710

Shift 1 Comments

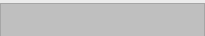
Phone Call	Observed	<input type="checkbox"/>	Not Observed	<input checked="" type="checkbox"/>
Shower	Observed	<input type="checkbox"/>	Not Observed	<input checked="" type="checkbox"/>
Laundry	Exchanged	<input type="checkbox"/>	Not Exchanged	<input type="checkbox"/>
Reviewed by (INI. & EID)				

Hour out not offered on shift 1 per schedule. Appeared to sleep. JBT13073

29 May, 2020

Ward 

Accepted		Refused	Segregations		Suicide Precautions			
Breakfast	<input checked="" type="checkbox"/>	<input type="checkbox"/>	Admin Seg	<input type="checkbox"/>	Disciplinary	<input type="checkbox"/>	Safety Smock	<input type="checkbox"/>
Lunch	<input checked="" type="checkbox"/>	<input type="checkbox"/>	Seg All	<input checked="" type="checkbox"/>	Mental Health	<input checked="" type="checkbox"/>	Safety Blanket	<input checked="" type="checkbox"/>
Dinner	<input checked="" type="checkbox"/>	<input type="checkbox"/>	Pre-Hearing	<input type="checkbox"/>	P.C.	<input type="checkbox"/>	Stripped Cell	<input type="checkbox"/>
Hour Out	<input checked="" type="checkbox"/>	<input type="checkbox"/>	N/A	<input type="checkbox"/>	Begin Time	1745	End Time	1845

Shift 1 Comments

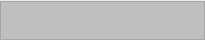
Phone Call	Observed	<input type="checkbox"/>	Not Observed	<input checked="" type="checkbox"/>	<i>Hour out not offered on shift 1 per schedule. Appeared to sleep. JBT13073</i>
Shower	Observed	<input type="checkbox"/>	Not Observed	<input checked="" type="checkbox"/>	
Laundry	Exchanged	<input type="checkbox"/>	Not Exchanged	<input type="checkbox"/>	
Reviewed by (INI. & EID)					

30 May, 2020

Ward 

Accepted		Refused	Segregations		Suicide Precautions			
Breakfast	<input checked="" type="checkbox"/>	<input type="checkbox"/>	Admin Seg	<input type="checkbox"/>	Disciplinary	<input type="checkbox"/>	Safety Smock	<input type="checkbox"/>
Lunch	<input checked="" type="checkbox"/>	<input type="checkbox"/>	Seg All	<input type="checkbox"/>	Mental Health	<input type="checkbox"/>	Safety Blanket	<input type="checkbox"/>
Dinner	<input checked="" type="checkbox"/>	<input type="checkbox"/>	Pre-Hearing	<input type="checkbox"/>	P.C.	<input type="checkbox"/>	Stripped Cell	<input type="checkbox"/>
Hour Out	<input checked="" type="checkbox"/>	<input type="checkbox"/>	N/A	<input type="checkbox"/>	Begin Time	0800	End Time	0900

Shift 1 Comments

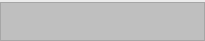
Phone Call	Observed	<input type="checkbox"/>	Not Observed	<input checked="" type="checkbox"/>	<i>Inmate appeared to be sleeping for most of shift. Accepted and ate breakfast. No issues. NM19020</i>
Shower	Observed	<input type="checkbox"/>	Not Observed	<input checked="" type="checkbox"/>	
Laundry	Exchanged	<input type="checkbox"/>	Not Exchanged	<input type="checkbox"/>	
Reviewed by (INI. & EID)					

31 May, 2020

Ward ██████

Accepted		Refused	Segregations			Suicide Precautions	
Breakfast	<input checked="" type="checkbox"/>	<input type="checkbox"/>	Admin Seg <input type="checkbox"/>	Disciplinary <input type="checkbox"/>	Safety Smock	<input type="checkbox"/>	
Lunch	<input checked="" type="checkbox"/>	<input type="checkbox"/>	Seg All <input type="checkbox"/>	Mental Health <input type="checkbox"/>	Safety Blanket	<input type="checkbox"/>	
Dinner	<input checked="" type="checkbox"/>	<input type="checkbox"/>	Pre-Hearing <input type="checkbox"/>	P.C. <input type="checkbox"/>	Stripped Cell	<input type="checkbox"/>	
Hour Out	<input checked="" type="checkbox"/>	<input type="checkbox"/>	N/A <input type="checkbox"/>	Begin Time	1405	End Time	1505

Shift 1 Comments

Phone Call	Observed <input type="checkbox"/>	Not Observed <input checked="" type="checkbox"/>
Shower	Observed <input type="checkbox"/>	Not Observed <input checked="" type="checkbox"/>
Laundry	Exchanged <input type="checkbox"/>	Not Exchanged <input type="checkbox"/>
Reviewed by (INI. & EID)	██████████	

Inmate appeared asleep the majority of shift. AS19014

Observation Log

 New Log

 Continuation Log

STAUCH	LETECIA	L.	A0342156	2000003896
Inmate's Last Name	Inmate's First Name	M. I.	Inmate ID	Booking No
Segregation Start Date	5/9/2023	Tentative Release	5/24/2023	Date Released
			5/10/2023	

Special Needs **Transition, MH, FR Escape**

9 May, 2023 Ward ██████

		Accepted	Refused	Segregations			Suicide Precautions	
Breakfast	<input type="checkbox"/>	<input type="checkbox"/>	Admin Seg	<input type="checkbox"/>	Disciplinary	<input type="checkbox"/>	Safety Smock	<input type="checkbox"/>
Lunch	<input checked="" type="checkbox"/>	<input type="checkbox"/>	Seg All	<input type="checkbox"/>	Mental Health	<input checked="" type="checkbox"/>	Safety Blanket	<input checked="" type="checkbox"/>
Dinner	<input checked="" type="checkbox"/>	<input type="checkbox"/>	Pre-Hearing	<input type="checkbox"/>	P.C.	<input type="checkbox"/>	Stripped Cell	<input type="checkbox"/>
Hour Out	<input checked="" type="checkbox"/>	<input type="checkbox"/>	N/A	<input type="checkbox"/>	Begin Time	0800	End Time	1015

Shift 1 Comments

Phone Call	Observed	<input checked="" type="checkbox"/>	Not Observed	<input type="checkbox"/>
Shower	Observed	<input type="checkbox"/>	Not Observed	<input checked="" type="checkbox"/>
Laundry	Exchanged	<input type="checkbox"/>	Not Exchanged	<input checked="" type="checkbox"/>
Reviewed by (INI. & EID)				

Inmate Refused meds. Used tablet during time out. Refused to speak with mental health. KC20076

Shift 3 Comments

Phone Call	Observed	<input type="checkbox"/>	Not Observed	<input type="checkbox"/>
Shower	Observed	<input type="checkbox"/>	Not Observed	<input type="checkbox"/>
Laundry	Exchanged	<input type="checkbox"/>	Not Exchanged	<input type="checkbox"/>
Reviewed by (INI. & EID)				

10 May, 2023 Ward ██████

		Accepted	Refused	Segregations			Suicide Precautions	
Breakfast	<input type="checkbox"/>	<input type="checkbox"/>	Admin Seg	<input type="checkbox"/>	Disciplinary	<input type="checkbox"/>	Safety Smock	<input type="checkbox"/>
Lunch	<input type="checkbox"/>	<input type="checkbox"/>	Seg All	<input type="checkbox"/>	Mental Health	<input type="checkbox"/>	Safety Blanket	<input type="checkbox"/>
Dinner	<input type="checkbox"/>	<input type="checkbox"/>	Pre-Hearing	<input type="checkbox"/>	P.C.	<input type="checkbox"/>	Stripped Cell	<input type="checkbox"/>
Hour Out	<input type="checkbox"/>	<input type="checkbox"/>	N/A	<input type="checkbox"/>	Begin Time		End Time	

Shift 1 Comments

Phone Call	Observed	<input type="checkbox"/>	Not Observed	<input type="checkbox"/>
Shower	Observed	<input type="checkbox"/>	Not Observed	<input type="checkbox"/>
Laundry	Exchanged	<input type="checkbox"/>	Not Exchanged	<input type="checkbox"/>
Reviewed by (INI. & EID)				

Shift 3 Comments

Phone Call	Observed	<input type="checkbox"/>	Not Observed	<input type="checkbox"/>
Shower	Observed	<input type="checkbox"/>	Not Observed	<input type="checkbox"/>
Laundry	Exchanged	<input type="checkbox"/>	Not Exchanged	<input type="checkbox"/>
Reviewed by (INI. & EID)				

Observation Log

 New Log

 Continuation Log

STAUCH	LETECIA	L	A0342156	2000003896
Inmate's Last Name	Inmate's First Name	M. I.	Inmate ID	Booking No
Segregation Start Date	3/5/2020	Tentative Release	8/14/2020	Date Released
Special Needs	Seg-All/FRAD/MH/2Dep/501/LD			

1 June, 2020 Ward ██████ Bed ██████

	Accepted	Refused	Segregations		Suicide Precautions	
Breakfast	<input checked="" type="checkbox"/>	<input type="checkbox"/>	Admin Seg <input type="checkbox"/>	Disciplinary <input type="checkbox"/>	Safety Smock <input type="checkbox"/>	
Lunch	<input checked="" type="checkbox"/>	<input type="checkbox"/>	Seg All <input type="checkbox"/>	Mental Health <input type="checkbox"/>	Safety Blanket <input type="checkbox"/>	
Dinner	<input type="checkbox"/>	<input checked="" type="checkbox"/>	Pre-Hearing <input type="checkbox"/>	P.C. <input type="checkbox"/>	Stripped Cell <input type="checkbox"/>	
Hour Out	<input checked="" type="checkbox"/>	<input type="checkbox"/>	N/A <input type="checkbox"/>	Begin Time 1415	End Time 1515	

Shift 1 Comments

Phone Call	Observed <input type="checkbox"/>	Not Observed <input checked="" type="checkbox"/>	<i>Shift 4 continued observation until 0500 hours. Inmate appeared to be sleeping. HM18112.</i>
Shower	Observed <input type="checkbox"/>	Not Observed <input checked="" type="checkbox"/>	
Reviewed by (INI. & EID)			

Shift 2 Comments

Phone Call	Observed <input checked="" type="checkbox"/>	Not Observed <input type="checkbox"/>	<i>Inmate ate lunch, appeared to be reading or talking out of cell door. Accepted hour out at 1415 hours, used phone, kiosk, exchanged books and appeared to read newspaper. JLP 18081</i>
Shower	Observed <input type="checkbox"/>	Not Observed <input checked="" type="checkbox"/>	
Reviewed by (INI. & EID)			

Shift 4 Comments

Phone Call	Observed <input type="checkbox"/>	Not Observed <input checked="" type="checkbox"/>	<i>Appeared to be either sleeping or reading on her bunk most of the shift, refused to eat her dinner and refused meds refused fresh blankets but received fresh jumpsuit - KD 18084</i>
Shower	Observed <input type="checkbox"/>	Not Observed <input checked="" type="checkbox"/>	
Reviewed by (INI. & EID)			

Observation Log

 New Log

 Continuation Log

STAUCH	LETECIA	L	A0342156	2000003896
Inmate's Last Name	Inmate's First Name	M. I.	Inmate ID	Booking No
Segregation Start Date	3/5/2020	Tentative Release	8/14/2020	Date Released
Special Needs	Seg-All/FRAD/MH/2Dep/501/LD			

2 June, 2020 Ward ██████ Bed ██████

	Accepted	Refused	Segregations		Suicide Precautions	
Breakfast	<input type="checkbox"/>	<input checked="" type="checkbox"/>	Admin Seg <input type="checkbox"/>	Disciplinary <input type="checkbox"/>	Safety Smock <input type="checkbox"/>	
Lunch	<input checked="" type="checkbox"/>	<input type="checkbox"/>	Seg All <input type="checkbox"/>	Mental Health <input type="checkbox"/>	Safety Blanket <input type="checkbox"/>	
Dinner	<input checked="" type="checkbox"/>	<input type="checkbox"/>	Pre-Hearing <input type="checkbox"/>	P.C. <input type="checkbox"/>	Stripped Cell <input type="checkbox"/>	
Hour Out	<input checked="" type="checkbox"/>	<input type="checkbox"/>	N/A <input type="checkbox"/>	Begin Time 1844	End Time 1744	

Shift 1 Comments

Phone Call	Observed <input type="checkbox"/>	Not Observed <input checked="" type="checkbox"/>	<i>Appeared to be sleeping most of the night - KD 18084</i>
Shower	Observed <input type="checkbox"/>	Not Observed <input checked="" type="checkbox"/>	
Reviewed by (INI. & EID)			

Shift 2 Comments

Phone Call	Observed <input type="checkbox"/>	Not Observed <input checked="" type="checkbox"/>	<i>Appeared asleep on arrival. Took meds. Yelled out door at Inmate in dayroom. Pro phone call DCVR 1715 hrs. No issues. BM13077</i>
Shower	Observed <input type="checkbox"/>	Not Observed <input checked="" type="checkbox"/>	
Reviewed by (INI. & EID)			

Shift 4 Comments

Phone Call	Observed <input checked="" type="checkbox"/>	Not Observed <input type="checkbox"/>	<i>Hour out offered and accepted; attended professional visit; did not shower; talked at door; accepted meds; appeared to read/write; slept the remainder of shift; no issues. SA15038</i>
Shower	Observed <input type="checkbox"/>	Not Observed <input checked="" type="checkbox"/>	
Reviewed by (INI. & EID)			

Observation Log

 New Log

 Continuation Log

STAUCH	LETECIA	L	A0342156	2000003896
Inmate's Last Name	Inmate's First Name	M. I.	Inmate ID	Booking No
Segregation Start Date	3/5/2020	Tentative Release	8/14/2020	Date Released
Special Needs	Seg-All/FRAD/MH/2Dep/501/LD			

3 June, 2020 Ward ██████ Bed ██████████

	Accepted	Refused	Segregations		Suicide Precautions	
Breakfast	<input checked="" type="checkbox"/>	<input type="checkbox"/>	Admin Seg <input type="checkbox"/>	Disciplinary <input type="checkbox"/>	Safety Smock <input type="checkbox"/>	
Lunch	<input checked="" type="checkbox"/>	<input type="checkbox"/>	Seg All <input type="checkbox"/>	Mental Health <input type="checkbox"/>	Safety Blanket <input type="checkbox"/>	
Dinner	<input checked="" type="checkbox"/>	<input type="checkbox"/>	Pre-Hearing <input type="checkbox"/>	P.C. <input type="checkbox"/>	Stripped Cell <input type="checkbox"/>	
Hour Out	<input checked="" type="checkbox"/>	<input type="checkbox"/>	N/A <input type="checkbox"/>	Begin Time 1445	End Time	1545

Shift 1 Comments

Phone Call	Observed <input type="checkbox"/>	Not Observed <input type="checkbox"/>	
Shower	Observed <input type="checkbox"/>	Not Observed <input type="checkbox"/>	
Reviewed by (INI. & EID)			

Shift 2 Comments

Phone Call	Observed <input checked="" type="checkbox"/>	Not Observed <input type="checkbox"/>	<i>Appears to be sleeping, accepted breakfast, took meds, appears to be writing on a tablet, appears to be reading paperwork, appears to be reading a book while leaning on cell ward, accepted lunch, accepted hour out, took shower, brushed teeth, talked to ████████ appears to be reading the newspaper, went to Delt CVR for a pro phone call. Bm01050</i>
Shower	Observed <input checked="" type="checkbox"/>	Not Observed <input type="checkbox"/>	
Reviewed by (INI. & EID)			

Shift 4 Comments

Phone Call	Observed <input type="checkbox"/>	Not Observed <input checked="" type="checkbox"/>	<i>Appeared to be sleeping, reading or going through paper work most of the shift, yelled in the ward for a while with ██████████ ate part of her meal, Refused her meds- KD 18084</i>
Shower	Observed <input type="checkbox"/>	Not Observed <input checked="" type="checkbox"/>	
Reviewed by (INI. & EID)			

Observation Log

 New Log

 Continuation Log

STAUCH	LETECIA	L	A0342156	2000003896
Inmate's Last Name	Inmate's First Name	M. I.	Inmate ID	Booking No
Segregation Start Date	3/5/2020	Tentative Release	8/14/2020	Date Released
Special Needs	Seg-All/FRAD/MH/2Dep/501/LD			

4 June, 2020 Ward ██████ Bed ██████

	Accepted	Refused	Segregations		Suicide Precautions
Breakfast	<input checked="" type="checkbox"/>	<input type="checkbox"/>	Admin Seg <input type="checkbox"/>	Disciplinary <input type="checkbox"/>	Safety Smock <input type="checkbox"/>
Lunch	<input checked="" type="checkbox"/>	<input type="checkbox"/>	Seg All <input checked="" type="checkbox"/>	Mental Health <input checked="" type="checkbox"/>	Safety Blanket <input checked="" type="checkbox"/>
Dinner	<input checked="" type="checkbox"/>	<input type="checkbox"/>	Pre-Hearing <input type="checkbox"/>	P.C. <input type="checkbox"/>	Stripped Cell <input type="checkbox"/>
Hour Out	<input checked="" type="checkbox"/>	<input type="checkbox"/>	N/A <input checked="" type="checkbox"/>	Begin Time	End Time

Shift 1 Comments

Phone Call	Observed <input type="checkbox"/>	Not Observed <input checked="" type="checkbox"/>	<i>Appeared to be sleeping most of the shift, accepted meal - KD 18084</i>
Shower	Observed <input type="checkbox"/>	Not Observed <input checked="" type="checkbox"/>	
Reviewed by (INI. & EID)	██████████		

Shift 2 Comments

Phone Call	Observed <input type="checkbox"/>	Not Observed <input checked="" type="checkbox"/>	<i>Appears to be sleeping, took meds, sitting on bunk with head in hands, refused to go to Advisement stated she had a really bad headache, no hour out due to refusal to go to court, accepted lunch, accepted dinner. Bm01050</i>
Shower	Observed <input type="checkbox"/>	Not Observed <input checked="" type="checkbox"/>	
Reviewed by (INI. & EID)	██████████		

Shift 4 Comments

Phone Call	Observed <input type="checkbox"/>	Not Observed <input checked="" type="checkbox"/>	<i>Appeared to be writing. Went to visit @ DCVR @ 1825 hours. Returned to the ward @ 1938 hours. Found broken seat and toilet. Moved to ████████ JBT13073</i>
Shower	Observed <input type="checkbox"/>	Not Observed <input checked="" type="checkbox"/>	
Reviewed by (INI. & EID)	██████████		

Observation Log

 New Log

 Continuation Log

STAUCH	LETECIA	L	A0342156	2000003896
Inmate's Last Name	Inmate's First Name	M. I.	Inmate ID	Booking No
Segregation Start Date	3/5/2020	Tentative Release	8/14/2020	Date Released
Special Needs	Seg-All/FRAD/MH/2Dep/501/LD			

5 June, 2020 Ward ██████ Bed ██████

	Accepted	Refused	Segregations		Suicide Precautions	
Breakfast	<input type="checkbox"/>	<input checked="" type="checkbox"/>	Admin Seg <input type="checkbox"/>	Disciplinary <input type="checkbox"/>	Safety Smock <input type="checkbox"/>	
Lunch	<input checked="" type="checkbox"/>	<input type="checkbox"/>	Seg All <input type="checkbox"/>	Mental Health <input type="checkbox"/>	Safety Blanket <input type="checkbox"/>	
Dinner	<input checked="" type="checkbox"/>	<input type="checkbox"/>	Pre-Hearing <input type="checkbox"/>	P.C. <input type="checkbox"/>	Stripped Cell <input type="checkbox"/>	
Hour Out	<input checked="" type="checkbox"/>	<input type="checkbox"/>	N/A <input type="checkbox"/>	Begin Time 1915	End Time	2015

Shift 1 Comments

Phone Call	Observed <input type="checkbox"/>	Not Observed <input type="checkbox"/>	
Shower	Observed <input type="checkbox"/>	Not Observed <input type="checkbox"/>	
Reviewed by (INI. & EID)			

Shift 2 Comments

Phone Call	Observed <input type="checkbox"/>	Not Observed <input checked="" type="checkbox"/>	<i>Inmate declined her breakfast meal but did drink her milk. She ate her lunch and dinner. She attended metro court. She cleaned her cell. She talked to MH, and hearing board officer. Hour out not scheduled on this shift. Sz09045</i>
Shower	Observed <input type="checkbox"/>	Not Observed <input checked="" type="checkbox"/>	
Reviewed by (INI. & EID)			

Shift 4 Comments

Phone Call	Observed <input checked="" type="checkbox"/>	Not Observed <input type="checkbox"/>	<i>Inmate had attorney phone visit. Inmate had hour out and talked on phone, argued w/another inmate. Inmate appeared to sleep. TS06003</i>
Shower	Observed <input type="checkbox"/>	Not Observed <input checked="" type="checkbox"/>	
Reviewed by (INI. & EID)			

Observation Log

 New Log

 Continuation Log

STAUCH	LETECIA	L	A0342156	2000003896
Inmate's Last Name	Inmate's First Name	M. I.	Inmate ID	Booking No
Segregation Start Date	3/5/2020	Tentative Release	8/14/2020	Date Released
Special Needs	Seg-All/FRAD/MH/2Dep/501/LD			

6 June, 2020 Ward ██████ Bed ██████████

	Accepted	Refused	Segregations		Suicide Precautions	
Breakfast	<input type="checkbox"/>	<input checked="" type="checkbox"/>	Admin Seg <input type="checkbox"/>	Disciplinary <input type="checkbox"/>	Safety Smock <input type="checkbox"/>	
Lunch	<input checked="" type="checkbox"/>	<input type="checkbox"/>	Seg All <input type="checkbox"/>	Mental Health <input type="checkbox"/>	Safety Blanket <input type="checkbox"/>	
Dinner	<input checked="" type="checkbox"/>	<input type="checkbox"/>	Pre-Hearing <input type="checkbox"/>	P.C. <input type="checkbox"/>	Stripped Cell <input type="checkbox"/>	
Hour Out	<input checked="" type="checkbox"/>	<input type="checkbox"/>	N/A <input type="checkbox"/>	Begin Time 1030	End Time 1130	

Shift 1 Comments

Phone Call	Observed <input type="checkbox"/>	Not Observed <input type="checkbox"/>	
Shower	Observed <input type="checkbox"/>	Not Observed <input type="checkbox"/>	
Reviewed by (INI. & EID)			

Shift 2 Comments

Phone Call	Observed <input type="checkbox"/>	Not Observed <input checked="" type="checkbox"/>	<i>Inmate only drank her milk for breakfast. Complained about her cell being dirty I provided her with paper towel with cleaner on it, she declined to use it stating there no use. She refused her morning meds. She spent the morning being tearful and after lunch she started reading and writing . Hour out not offered on this shift. Sz09045</i>
Shower	Observed <input type="checkbox"/>	Not Observed <input checked="" type="checkbox"/>	
Reviewed by (INI. & EID)			

Shift 4 Comments

Phone Call	Observed <input checked="" type="checkbox"/>	Not Observed <input type="checkbox"/>	<i>Inmate</i>
Shower	Observed <input type="checkbox"/>	Not Observed <input checked="" type="checkbox"/>	
Reviewed by (INI. & EID)			

Observation Log

 New Log

 Continuation Log

STAUCH	LETECIA	L	A0342156	2000003896
Inmate's Last Name	Inmate's First Name	M. I.	Inmate ID	Booking No
Segregation Start Date	3/5/2020	Tentative Release	8/14/2020	Date Released
Special Needs	Seg-All/FRAD/MH/2Dep/501/LD			

7 June, 2020 Ward ██████ Bed ██████

	Accepted	Refused	Segregations		Suicide Precautions	
Breakfast	<input type="checkbox"/>	<input checked="" type="checkbox"/>	Admin Seg <input type="checkbox"/>	Disciplinary <input type="checkbox"/>	Safety Smock <input type="checkbox"/>	
Lunch	<input checked="" type="checkbox"/>	<input type="checkbox"/>	Seg All <input type="checkbox"/>	Mental Health <input type="checkbox"/>	Safety Blanket <input type="checkbox"/>	
Dinner	<input checked="" type="checkbox"/>	<input type="checkbox"/>	Pre-Hearing <input type="checkbox"/>	P.C. <input type="checkbox"/>	Stripped Cell <input type="checkbox"/>	
Hour Out	<input checked="" type="checkbox"/>	<input type="checkbox"/>	N/A <input type="checkbox"/>	Begin Time	2040	End Time 2210
Shift 1 Comments						
Phone Call	Observed <input type="checkbox"/>	Not Observed <input type="checkbox"/>				
Shower	Observed <input type="checkbox"/>	Not Observed <input type="checkbox"/>				
Reviewed by (INI. & EID)	██████████					
Shift 2 Comments						
Phone Call	Observed <input type="checkbox"/>	Not Observed <input checked="" type="checkbox"/>	<i>slept, only took milk for breakfast, time out not on this shift, refused meds, ms06082</i>			
Shower	Observed <input type="checkbox"/>	Not Observed <input checked="" type="checkbox"/>				
Reviewed by (INI. & EID)	██████████					
Shift 4 Comments						
Phone Call	Observed <input checked="" type="checkbox"/>	Not Observed <input type="checkbox"/>	<i>Inmate appeared to sleep most of shift. Accepted hour out. Took a shower. Used the phone. Inmate was given extra time out due to shake down interrupting her hour out. HM18112.</i>			
Shower	Observed <input checked="" type="checkbox"/>	Not Observed <input type="checkbox"/>				
Reviewed by (INI. & EID)	██████████					

8 June, 2020 Ward ██████ Bed ██████

	Accepted	Refused	Segregations		Suicide Precautions	
Breakfast	<input type="checkbox"/>	<input type="checkbox"/>	Admin Seg <input type="checkbox"/>	Disciplinary <input type="checkbox"/>	Safety Smock <input type="checkbox"/>	
Lunch	<input checked="" type="checkbox"/>	<input type="checkbox"/>	Seg All <input checked="" type="checkbox"/>	Mental Health <input checked="" type="checkbox"/>	Safety Blanket <input type="checkbox"/>	
Dinner	<input checked="" type="checkbox"/>	<input type="checkbox"/>	Pre-Hearing <input type="checkbox"/>	P.C. <input type="checkbox"/>	Stripped Cell <input type="checkbox"/>	
Hour Out	<input checked="" type="checkbox"/>	<input type="checkbox"/>	N/A <input type="checkbox"/>	Begin Time	1215	End Time 1315
Shift 1 Comments						
Phone Call	Observed <input type="checkbox"/>	Not Observed <input checked="" type="checkbox"/>	<i>Hour out not conducted during this shift. Inmate appeared to be sleeping, no issues. JLP 18081</i>			
Shower	Observed <input type="checkbox"/>	Not Observed <input checked="" type="checkbox"/>				
Reviewed by (INI. & EID)	██████████					
Shift 2 Comments						
Phone Call	Observed <input checked="" type="checkbox"/>	Not Observed <input type="checkbox"/>	<i>slept, sat on bed reading, read the paper, ms06082</i>			
Shower	Observed <input type="checkbox"/>	Not Observed <input checked="" type="checkbox"/>				
Reviewed by (INI. & EID)	██████████					
Shift 4 Comments						
Phone Call	Observed <input type="checkbox"/>	Not Observed <input checked="" type="checkbox"/>	<i>Appeared to be sleeping or sitting on her bunk most of the shift, had phone interview in delta contact room, accepted fresh blankets and jumpsuit, accepted food and ate it. - KD 18084</i>			
Shower	Observed <input type="checkbox"/>	Not Observed <input checked="" type="checkbox"/>				
Reviewed by (INI. & EID)	██████████					

Observation Log

 New Log

 Continuation Log

<i>STAUCH</i>	<i>LETECIA</i>	<i>L</i>	<i>A0342156</i>	<i>2000003896</i>
Inmate's Last Name	Inmate's First Name	M. I.	Inmate ID	Booking No
Segregation Start Date	<i>3/5/2020</i>	Tentative Release	<i>8/14/2020</i>	Date Released
Special Needs	<i>Seg-All/FRAD/MH/2Dep/501/LD</i>			

9 June, 2020 Ward ██████ Bed ██████

	Accepted	Refused	Segregations		Suicide Precautions
Breakfast	<input checked="" type="checkbox"/>	<input type="checkbox"/>	Admin Seg <input type="checkbox"/>	Disciplinary <input type="checkbox"/>	Safety Smock <input type="checkbox"/>
Lunch	<input checked="" type="checkbox"/>	<input type="checkbox"/>	Seg All <input checked="" type="checkbox"/>	Mental Health <input checked="" type="checkbox"/>	Safety Blanket <input type="checkbox"/>
Dinner	<input checked="" type="checkbox"/>	<input type="checkbox"/>	Pre-Hearing <input type="checkbox"/>	P.C. <input type="checkbox"/>	Stripped Cell <input type="checkbox"/>
Hour Out	<input checked="" type="checkbox"/>	<input type="checkbox"/>	N/A <input type="checkbox"/>	Begin Time <i>1255</i>	End Time <i>1355</i>

Shift 1 Comments

Phone Call	Observed <input type="checkbox"/>	Not Observed <input checked="" type="checkbox"/>	<i>Hour out not offered on shift 1 per schedule. Appeared to sleep. JBT13073</i>
Shower	Observed <input type="checkbox"/>	Not Observed <input checked="" type="checkbox"/>	
Reviewed by (INI. & EID)	██████████		

Shift 2 Comments

Phone Call	Observed <input checked="" type="checkbox"/>	Not Observed <input type="checkbox"/>	<i>Appears to be sleeping, took meds, saw medical, appears to be reading a book, accepted lunch, accepted hour out, used the phone, brushed teeth, talked to deputy. Bm01050</i>
Shower	Observed <input type="checkbox"/>	Not Observed <input checked="" type="checkbox"/>	
Reviewed by (INI. & EID)	██████████		

Shift 4 Comments

Phone Call	Observed <input type="checkbox"/>	Not Observed <input checked="" type="checkbox"/>	<i>Inmate appeared to be sleeping most of shift. She was notified of a pro visit later in the evening at 2230 hours. She refused the pro visit. Accepted dinner. Accepted med pass. HM18112.</i>
Shower	Observed <input type="checkbox"/>	Not Observed <input checked="" type="checkbox"/>	
Reviewed by (INI. & EID)	██████████		

10 June, 2020 Ward ██████ Bed ██████

	Accepted	Refused	Segregations		Suicide Precautions
Breakfast	<input checked="" type="checkbox"/>	<input type="checkbox"/>	Admin Seg <input type="checkbox"/>	Disciplinary <input type="checkbox"/>	Safety Smock <input type="checkbox"/>
Lunch	<input checked="" type="checkbox"/>	<input type="checkbox"/>	Seg All <input checked="" type="checkbox"/>	Mental Health <input checked="" type="checkbox"/>	Safety Blanket <input type="checkbox"/>
Dinner	<input checked="" type="checkbox"/>	<input type="checkbox"/>	Pre-Hearing <input type="checkbox"/>	P.C. <input type="checkbox"/>	Stripped Cell <input type="checkbox"/>
Hour Out	<input type="checkbox"/>	<input checked="" type="checkbox"/>	N/A <input type="checkbox"/>	Begin Time	End Time

Shift 1 Comments

Phone Call	Observed <input type="checkbox"/>	Not Observed <input checked="" type="checkbox"/>	<i>Hour out not offered on shift 1 per schedule. Appeared to sleep. JBT13073</i>
Shower	Observed <input type="checkbox"/>	Not Observed <input checked="" type="checkbox"/>	
Reviewed by (INI. & EID)	██████████		

Shift 2 Comments

Phone Call	Observed <input type="checkbox"/>	Not Observed <input checked="" type="checkbox"/>	<i>Appears to be sleeping, refused hour out, stated she couldn't even comb her hair, took meds, accepted lunch</i>
Shower	Observed <input type="checkbox"/>	Not Observed <input checked="" type="checkbox"/>	
Reviewed by (INI. & EID)	██████████		

Shift 4 Comments

Phone Call	Observed <input type="checkbox"/>	Not Observed <input checked="" type="checkbox"/>	<i>Inmate sat on bed reading. Inmate had D-CVR phone call with attorney. Inmate ate dinner. TSO6003</i>
Shower	Observed <input type="checkbox"/>	Not Observed <input checked="" type="checkbox"/>	
Reviewed by (INI. & EID)	██████████		

Observation Log

 New Log

 Continuation Log

STAUCH	LETECIA	L	A0342156	2000003896
Inmate's Last Name	Inmate's First Name	M. I.	Inmate ID	Booking No
Segregation Start Date	3/5/2020	Tentative Release	8/14/2020	Date Released
Special Needs	Seg-All/FRAD/MH/2Dep/501/LD			

11 June, 2020	Ward	██████	Bed	██████████
---------------	------	--------	-----	------------

	Accepted	Refused	Segregations		Suicide Precautions	
Breakfast	<input checked="" type="checkbox"/>	<input type="checkbox"/>	Admin Seg	<input type="checkbox"/>	Disciplinary	<input type="checkbox"/>
Lunch	<input checked="" type="checkbox"/>	<input type="checkbox"/>	Seg All	<input checked="" type="checkbox"/>	Mental Health	<input checked="" type="checkbox"/>
Dinner	<input checked="" type="checkbox"/>	<input type="checkbox"/>	Pre-Hearing	<input type="checkbox"/>	P.C.	<input type="checkbox"/>
Hour Out	<input checked="" type="checkbox"/>	<input type="checkbox"/>	N/A	<input type="checkbox"/>	Begin Time	1125
					End Time	1225

Shift 1 Comments

Phone Call	Observed	<input type="checkbox"/>	Not Observed	<input checked="" type="checkbox"/>	<i>Hour out not offered on shift 1 per schedule. Appeared to sleep. JBT13073</i>
Shower	Observed	<input type="checkbox"/>	Not Observed	<input checked="" type="checkbox"/>	
Reviewed by (INI. & EID) ██████████					

Shift 2 Comments

Phone Call	Observed	<input checked="" type="checkbox"/>	Not Observed	<input type="checkbox"/>	<i>Accepted breakfast, appears to be sleeping, sitting on bunk, appears to be reading a book, accepted hour out, used the phone/kiosk, brushed teeth, combed hair, accepted lunch. Bm01050 bm01050</i>
Shower	Observed	<input type="checkbox"/>	Not Observed	<input checked="" type="checkbox"/>	
Reviewed by (INI. & EID) ██████████					

Shift 4 Comments

Phone Call	Observed	<input type="checkbox"/>	Not Observed	<input checked="" type="checkbox"/>	<i>Inmate did not have hour out on this shift. Inmate accepted dinner. Inmate came out in full restraints for attorney video visit at 2000 hours, attorney did not call into video visitation for her visit. Inmate was returned to her cell after approx. 15 minutes of waiting. Inmate was on her bunk for most of this shift, at times reading at times appeared to sleep. Inmate had an attorney video visit at 2235 hours in the ward. No issues. SM 13111</i>
Shower	Observed	<input type="checkbox"/>	Not Observed	<input checked="" type="checkbox"/>	
Reviewed by (INI. & EID) ██████████					

Observation Log

 New Log

 Continuation Log

STAUCH	LETECIA	L	A0342156	2000003896
Inmate's Last Name	Inmate's First Name	M. I.	Inmate ID	Booking No
Segregation Start Date	3/5/2020	Tentative Release	8/14/2020	Date Released
Special Needs	Seg-All/FRAD/MH/2Dep/501/LD			

12 June, 2020 Ward ██████ Bed ██████████

	Accepted	Refused	Segregations		Suicide Precautions
Breakfast	<input checked="" type="checkbox"/>	<input type="checkbox"/>	Admin Seg <input type="checkbox"/>	Disciplinary <input type="checkbox"/>	Safety Smock <input type="checkbox"/>
Lunch	<input type="checkbox"/>	<input type="checkbox"/>	Seg All <input checked="" type="checkbox"/>	Mental Health <input type="checkbox"/>	Safety Blanket <input type="checkbox"/>
Dinner	<input checked="" type="checkbox"/>	<input type="checkbox"/>	Pre-Hearing <input type="checkbox"/>	P.C. <input type="checkbox"/>	Stripped Cell <input type="checkbox"/>
Hour Out	<input type="checkbox"/>	<input type="checkbox"/>	N/A <input type="checkbox"/>	Begin Time	End Time

Shift 1 Comments

Phone Call	Observed <input type="checkbox"/>	Not Observed <input checked="" type="checkbox"/>	<i>Appeared to sleep most of shift. LO02075</i>
Shower	Observed <input type="checkbox"/>	Not Observed <input checked="" type="checkbox"/>	
Reviewed by (INI. & EID)			

Shift 2 Comments

Phone Call	Observed <input type="checkbox"/>	Not Observed <input type="checkbox"/>	<i>She took morning meds. She had a hearing in the dayroom. Offered her outside recreation, she declined. Cell was inspected and found two loose screws report written. Maintenance fix issues and ensured all screws were present and resecured in the entire cell. Inmate refused her professional visit. At 1355 I asked her if she wanted to conduct her hourout she stated no and then later stated she misunderstood me. Sz09054</i>
Shower	Observed <input type="checkbox"/>	Not Observed <input type="checkbox"/>	
Reviewed by (INI. & EID)			

Shift 4 Comments

Phone Call	Observed <input type="checkbox"/>	Not Observed <input checked="" type="checkbox"/>	<i>Inmate did not have her hour out on this shift. Inmate accepted dinner. Inmate was on her bunk for most of this shift, at times reading at times appeared to sleep. No issues. SM 13111</i>
Shower	Observed <input type="checkbox"/>	Not Observed <input checked="" type="checkbox"/>	
Reviewed by (INI. & EID)			

Observation Log

 New Log

 Continuation Log

STAUCH	LETECIA	L	A0342156	2000003896
Inmate's Last Name	Inmate's First Name	M. I.	Inmate ID	Booking No
Segregation Start Date	3/5/2020	Tentative Release	8/14/2020	Date Released
Special Needs	Seg-All/FRAD/MH/2Dep/501/LD			

13 June, 2020 Ward ██████ Bed ██████

	Accepted	Refused	Segregations		Suicide Precautions	
Breakfast	<input checked="" type="checkbox"/>	<input type="checkbox"/>	Admin Seg <input type="checkbox"/>	Disciplinary <input type="checkbox"/>	Safety Smock <input type="checkbox"/>	
Lunch	<input checked="" type="checkbox"/>	<input type="checkbox"/>	Seg All <input checked="" type="checkbox"/>	Mental Health <input type="checkbox"/>	Safety Blanket <input type="checkbox"/>	
Dinner	<input checked="" type="checkbox"/>	<input type="checkbox"/>	Pre-Hearing <input type="checkbox"/>	P.C. <input type="checkbox"/>	Stripped Cell <input type="checkbox"/>	
Hour Out	<input checked="" type="checkbox"/>	<input type="checkbox"/>	N/A <input type="checkbox"/>	Begin Time 1600	End Time 1700	

Shift 1 Comments

Phone Call	Observed <input type="checkbox"/>	Not Observed <input checked="" type="checkbox"/>	<i>Appeared to sleep most of shift. Only drank milk for breakfast. LO02075</i>
Shower	Observed <input type="checkbox"/>	Not Observed <input checked="" type="checkbox"/>	
Reviewed by (INI. & EID)			

Shift 2 Comments

Phone Call	Observed <input type="checkbox"/>	Not Observed <input type="checkbox"/>	<i>Inmate refused morning meds. Went to city id. Cell searched no issues/mattress has no holes or ripes. Hour out not offered on this shift. Sz09045</i>
Shower	Observed <input type="checkbox"/>	Not Observed <input type="checkbox"/>	
Reviewed by (INI. & EID)			

Shift 4 Comments

Phone Call	Observed <input checked="" type="checkbox"/>	Not Observed <input type="checkbox"/>	<i>Inmate had her hour out, she was in full restraints, she used the phone. Inmate used a comb and toothbrush after the full restraints were off, items returned to me. Inmates cell was inspected while she was out her hour out, no issues. SM 13111</i>
Shower	Observed <input type="checkbox"/>	Not Observed <input checked="" type="checkbox"/>	
Reviewed by (INI. & EID)			

Observation Log

 New Log

 Continuation Log

STAUCH	LETECIA	L	A0342156	2000003896
Inmate's Last Name	Inmate's First Name	M. I.	Inmate ID	Booking No
Segregation Start Date	3/5/2020	Tentative Release	8/14/2020	Date Released
Special Needs	Seg-All/FRAD/MH/2Dep/501/LD			

14 June, 2020 Ward ██████ Bed ██████

	Accepted	Refused	Segregations		Suicide Precautions
Breakfast	<input checked="" type="checkbox"/>	<input type="checkbox"/>	Admin Seg <input type="checkbox"/>	Disciplinary <input type="checkbox"/>	Safety Smock <input type="checkbox"/>
Lunch	<input checked="" type="checkbox"/>	<input type="checkbox"/>	Seg All <input checked="" type="checkbox"/>	Mental Health <input type="checkbox"/>	Safety Blanket <input type="checkbox"/>
Dinner	<input checked="" type="checkbox"/>	<input type="checkbox"/>	Pre-Hearing <input type="checkbox"/>	P.C. <input type="checkbox"/>	Stripped Cell <input type="checkbox"/>
Hour Out	<input type="checkbox"/>	<input checked="" type="checkbox"/>	N/A <input type="checkbox"/>	Begin Time	End Time

Shift 1 Comments

Phone Call	Observed <input type="checkbox"/>	Not Observed <input checked="" type="checkbox"/>	<p><i>Appeared to sleep most of shift. LO02075</i></p>
Shower	Observed <input type="checkbox"/>	Not Observed <input checked="" type="checkbox"/>	
Reviewed by (INI. & EID)			

Shift 2 Comments

Phone Call	Observed <input type="checkbox"/>	Not Observed <input checked="" type="checkbox"/>	<p><i>Inmate refused her hour out only when she seen who the second deputy was. I believe she is deputy shopping for her hour outs. Inmate refused meds. Inmate complained she is vegaterian and is suppose to get peanut butter or tufo. Sz09045</i></p>
Shower	Observed <input type="checkbox"/>	Not Observed <input checked="" type="checkbox"/>	
Reviewed by (INI. & EID)			

Shift 4 Comments

Phone Call	Observed <input type="checkbox"/>	Not Observed <input checked="" type="checkbox"/>	<p><i>Appeared to be reading or sleeping most of the shift, was hitting her head on the door window just a couple 3 times softly, she says she is bored, took photos of cell and loaded them in report, accepted meal and ate it, - KD 18084</i></p>
Shower	Observed <input type="checkbox"/>	Not Observed <input checked="" type="checkbox"/>	
Reviewed by (INI. & EID)			

Observation Log

 New Log

 Continuation Log

<i>STAUCH</i>	<i>LETECIA</i>	<i>L</i>	<i>A0342156</i>	<i>2000003896</i>
Inmate's Last Name	Inmate's First Name	M. I.	Inmate ID	Booking No
Segregation Start Date	<i>3/5/2020</i>	Tentative Release	<i>8/14/2020</i>	Date Released
Special Needs <i>Seg-All/FRAD/MH/2Dep/501/LD</i>				

15 June, 2020	Ward ██████	Bed <i>1A2-U-10-B</i>
---------------	---	-----------------------

	Accepted	Refused	Segregations	Suicide Precautions
Breakfast	<input type="checkbox"/>	<input type="checkbox"/>	Admin Seg <input type="checkbox"/> Disciplinary <input type="checkbox"/>	Safety Smock <input type="checkbox"/>
Lunch	<input type="checkbox"/>	<input type="checkbox"/>	Seg All <input checked="" type="checkbox"/> Mental Health <input checked="" type="checkbox"/>	Safety Blanket <input type="checkbox"/>
Dinner	<input checked="" type="checkbox"/>	<input type="checkbox"/>	Pre-Hearing <input type="checkbox"/> P.C. <input type="checkbox"/>	Stripped Cell <input type="checkbox"/>
Hour Out	<input checked="" type="checkbox"/>	<input type="checkbox"/>	N/A <input type="checkbox"/> Begin Time <i>1725</i>	End Time <i>1825</i>

Shift 1 Comments

Phone Call	Observed <input type="checkbox"/>	Not Observed <input checked="" type="checkbox"/>	<i>Hour out not conducted during this shift. Inmate appeared to be sleeping, no issues. JLP 18081</i>
Shower	Observed <input type="checkbox"/>	Not Observed <input checked="" type="checkbox"/>	
Reviewed by (INI. & EID)	██████████		

Shift 2 Comments

Phone Call	Observed <input type="checkbox"/>	Not Observed <input type="checkbox"/>	
Shower	Observed <input type="checkbox"/>	Not Observed <input type="checkbox"/>	
Reviewed by (INI. & EID)	██████████		

Shift 4 Comments

Phone Call	Observed <input checked="" type="checkbox"/>	Not Observed <input type="checkbox"/>	<i>Inmate appeared to sit on bunk reading for part of shift. Accepted her hour out. Accepted dinner and ate. Appeared to sleep later in the shift. Was given clean jumpsuit and blankets. HM18112</i>
Shower	Observed <input type="checkbox"/>	Not Observed <input checked="" type="checkbox"/>	
Reviewed by (INI. & EID)	██████████		

16 June, 2020	Ward ██████	Bed ██████
---------------	---	--

	Accepted	Refused	Segregations	Suicide Precautions
Breakfast	<input checked="" type="checkbox"/>	<input type="checkbox"/>	Admin Seg <input type="checkbox"/> Disciplinary <input type="checkbox"/>	Safety Smock <input type="checkbox"/>
Lunch	<input checked="" type="checkbox"/>	<input type="checkbox"/>	Seg All <input checked="" type="checkbox"/> Mental Health <input checked="" type="checkbox"/>	Safety Blanket <input type="checkbox"/>
Dinner	<input type="checkbox"/>	<input type="checkbox"/>	Pre-Hearing <input type="checkbox"/> P.C. <input type="checkbox"/>	Stripped Cell <input type="checkbox"/>
Hour Out	<input checked="" type="checkbox"/>	<input type="checkbox"/>	N/A <input type="checkbox"/> Begin Time <i>0730</i>	End Time <i>0830</i>

Shift 1 Comments

Phone Call	Observed <input type="checkbox"/>	Not Observed <input checked="" type="checkbox"/>	<i>Hour out not offered on shift 1 per schedule. Appeared to sleep. JBT13073</i>
Shower	Observed <input type="checkbox"/>	Not Observed <input checked="" type="checkbox"/>	
Reviewed by (INI. & EID)	██████████		

Shift 2 Comments

Phone Call	Observed <input checked="" type="checkbox"/>	Not Observed <input type="checkbox"/>	<i>slept, read, cell checked no issues or missing items, refused mental health, ms06082</i>
Shower	Observed <input checked="" type="checkbox"/>	Not Observed <input type="checkbox"/>	
Reviewed by (INI. & EID)	██████████		

Shift 4 Comments

Phone Call	Observed <input type="checkbox"/>	Not Observed <input type="checkbox"/>	
Shower	Observed <input type="checkbox"/>	Not Observed <input type="checkbox"/>	
Reviewed by (INI. & EID)	██████████		

Observation Log

 New Log

 Continuation Log

STAUCH	LETECIA	L	A0342156	2000003896
Inmate's Last Name	Inmate's First Name	M. I.	Inmate ID	Booking No
Segregation Start Date	3/5/2020	Tentative Release	8/14/2020	Date Released
Special Needs	Seg-All/FRAD/MH/2Dep/501/LD			

17 June, 2020 Ward ██████ Bed ██████

	Accepted	Refused	Segregations		Suicide Precautions	
Breakfast	<input type="checkbox"/>	<input type="checkbox"/>	Admin Seg <input type="checkbox"/>	Disciplinary <input type="checkbox"/>	Safety Smock <input type="checkbox"/>	
Lunch	<input checked="" type="checkbox"/>	<input type="checkbox"/>	Seg All <input checked="" type="checkbox"/>	Mental Health <input type="checkbox"/>	Safety Blanket <input type="checkbox"/>	
Dinner	<input checked="" type="checkbox"/>	<input type="checkbox"/>	Pre-Hearing <input type="checkbox"/>	P.C. <input type="checkbox"/>	Stripped Cell <input type="checkbox"/>	
Hour Out	<input checked="" type="checkbox"/>	<input type="checkbox"/>	N/A <input type="checkbox"/>	Begin Time 1743	End Time 1843	

Shift 1 Comments

Phone Call	Observed <input type="checkbox"/>	Not Observed <input checked="" type="checkbox"/>	Inmate appeared to sleep on bunk throughout the shift, or paced cell. Stood in corner, against wall. H/O not offered due to shift timing. No issues. SW 18077
Shower	Observed <input type="checkbox"/>	Not Observed <input checked="" type="checkbox"/>	
Reviewed by (INI. & EID)			

Shift 2 Comments

Phone Call	Observed <input type="checkbox"/>	Not Observed <input type="checkbox"/>	no further notes, no noted issues
Shower	Observed <input type="checkbox"/>	Not Observed <input type="checkbox"/>	
Reviewed by (INI. & EID)			

Shift 4 Comments

Phone Call	Observed <input checked="" type="checkbox"/>	Not Observed <input type="checkbox"/>	Appeared to be reading on her bunk most of the shift - Took hour out and used the phone - accepted meal and ate it, took meds - KD 18084
Shower	Observed <input type="checkbox"/>	Not Observed <input checked="" type="checkbox"/>	
Reviewed by (INI. & EID)			

Observation Log

 New Log

 Continuation Log

STAUCH	LETECIA	L	A0342156	2000003896
Inmate's Last Name	Inmate's First Name	M. I.	Inmate ID	Booking No
Segregation Start Date	3/5/2020	Tentative Release	8/14/2020	Date Released
Special Needs	Seg-All/FRAD/MH/2Dep/501/LD			

18 June, 2020 Ward ██████ Bed ██████

	Accepted	Refused	Segregations		Suicide Precautions	
Breakfast	<input checked="" type="checkbox"/>	<input type="checkbox"/>	Admin Seg	<input type="checkbox"/>	Disciplinary	<input type="checkbox"/>
Lunch	<input checked="" type="checkbox"/>	<input type="checkbox"/>	Seg All	<input checked="" type="checkbox"/>	Mental Health	<input type="checkbox"/>
Dinner	<input checked="" type="checkbox"/>	<input type="checkbox"/>	Pre-Hearing	<input type="checkbox"/>	P.C.	<input type="checkbox"/>
Hour Out	<input checked="" type="checkbox"/>	<input type="checkbox"/>	N/A	<input type="checkbox"/>	Begin Time	1225
					End Time	1325

Shift 1 Comments

Phone Call	Observed	<input type="checkbox"/>	Not Observed	<input checked="" type="checkbox"/>	<i>Appeared to sleep most of shift. LO02075</i>
Shower	Observed	<input type="checkbox"/>	Not Observed	<input checked="" type="checkbox"/>	
Reviewed by (INI. & EID)					

Shift 2 Comments

Phone Call	Observed	<input checked="" type="checkbox"/>	Not Observed	<input type="checkbox"/>	<i>Appears to be sleeping, refused meds, filled out ROI papwerwork, appears to be reading a book, accepted lunch, accepted hour out, used the phone, brushed teeth, appears to be reading the newspaper, walked around ward, used the nail clippers to pluck eyebrows. Bm01050</i>
Shower	Observed	<input type="checkbox"/>	Not Observed	<input checked="" type="checkbox"/>	
Reviewed by (INI. & EID)					

Shift 4 Comments

Phone Call	Observed	<input type="checkbox"/>	Not Observed	<input checked="" type="checkbox"/>	<i>Inmate appeared to sit on her bed reading and writing. Inmate ate dinner. Inmate had phone visit in DCVR. TS06003</i>
Shower	Observed	<input type="checkbox"/>	Not Observed	<input checked="" type="checkbox"/>	
Reviewed by (INI. & EID)					

Observation Log

 New Log

 Continuation Log

<i>STAUCH</i>	<i>LETECIA</i>	<i>L</i>	<i>A0342156</i>	<i>2000003896</i>
Inmate's Last Name	Inmate's First Name	M. I.	Inmate ID	Booking No
Segregation Start Date	<i>3/5/2020</i>	Tentative Release	<i>8/14/2020</i>	Date Released
Special Needs	<i>Seg-All/FRAD/MH/2Dep/501/LD</i>			

<i>19 June, 2020</i>	Ward		Bed					
Accepted	Refused	Segregations		Suicide Precautions				
Breakfast	<input checked="" type="checkbox"/>	<input type="checkbox"/>	Admin Seg	<input type="checkbox"/>	Disciplinary	<input checked="" type="checkbox"/>	Safety Smock	<input type="checkbox"/>
Lunch	<input checked="" type="checkbox"/>	<input type="checkbox"/>	Seg All	<input checked="" type="checkbox"/>	Mental Health	<input checked="" type="checkbox"/>	Safety Blanket	<input type="checkbox"/>
Dinner	<input checked="" type="checkbox"/>	<input type="checkbox"/>	Pre-Hearing	<input type="checkbox"/>	P.C.	<input type="checkbox"/>	Stripped Cell	<input type="checkbox"/>
Hour Out	<input checked="" type="checkbox"/>	<input type="checkbox"/>	N/A	<input type="checkbox"/>	Begin Time	<i>1653</i>	End Time	<i>1753</i>
Shift 1 Comments								
Phone Call	Observed	<input type="checkbox"/>	Not Observed	<input checked="" type="checkbox"/>	<i>Inmate appeared to sleep most of shift. No H/O offered due to shift timing. Placed into lockdown property compliance Accepted and ate breakfast. No issues. SW 18077</i>			
Shower	Observed	<input type="checkbox"/>	Not Observed	<input checked="" type="checkbox"/>				
Reviewed by (INI. & EID)								
Shift 2 Comments								
Phone Call	Observed	<input type="checkbox"/>	Not Observed	<input checked="" type="checkbox"/>	<i>IM appeared to be sleeping or reading most of shift. SM18114</i>			
Shower	Observed	<input type="checkbox"/>	Not Observed	<input checked="" type="checkbox"/>				
Reviewed by (INI. & EID)								
Shift 4 Comments								
Phone Call	Observed	<input checked="" type="checkbox"/>	Not Observed	<input type="checkbox"/>	<i>Inmate appeared to read suring checks. Inmate had atty phone visit. Inmate had hour out and talked on phone. Inmate ate dinner. TS06003</i>			
Shower	Observed	<input type="checkbox"/>	Not Observed	<input checked="" type="checkbox"/>				
Reviewed by (INI. & EID)								

<i>20 June, 2020</i>	Ward		Bed					
Accepted	Refused	Segregations		Suicide Precautions				
Breakfast	<input checked="" type="checkbox"/>	<input type="checkbox"/>	Admin Seg	<input type="checkbox"/>	Disciplinary	<input type="checkbox"/>	Safety Smock	<input type="checkbox"/>
Lunch	<input checked="" type="checkbox"/>	<input type="checkbox"/>	Seg All	<input type="checkbox"/>	Mental Health	<input type="checkbox"/>	Safety Blanket	<input type="checkbox"/>
Dinner	<input checked="" type="checkbox"/>	<input type="checkbox"/>	Pre-Hearing	<input type="checkbox"/>	P.C.	<input type="checkbox"/>	Stripped Cell	<input type="checkbox"/>
Hour Out	<input type="checkbox"/>	<input checked="" type="checkbox"/>	N/A	<input type="checkbox"/>	Begin Time		End Time	
Shift 1 Comments								
Phone Call	Observed	<input type="checkbox"/>	Not Observed	<input checked="" type="checkbox"/>	<i>Inmate appeared to be sleeping for most of shift. No issues. NM19020</i>			
Shower	Observed	<input type="checkbox"/>	Not Observed	<input checked="" type="checkbox"/>				
Reviewed by (INI. & EID)								
Shift 2 Comments								
Phone Call	Observed	<input type="checkbox"/>	Not Observed	<input checked="" type="checkbox"/>	<i>Hour out offered early because of deputy availability, IM refused, 2 Deps present for refusal. Appeared to be sleeping or reading for most of shift. SM 18114</i>			
Shower	Observed	<input type="checkbox"/>	Not Observed	<input checked="" type="checkbox"/>				
Reviewed by (INI. & EID)								
Shift 4 Comments								
Phone Call	Observed	<input type="checkbox"/>	Not Observed	<input checked="" type="checkbox"/>	<i>Inspected her cell and checked the screws inside her cell to make sure none were tampered with. Laid on her bunk for most of the shift. Took meds. EF1804</i>			
Shower	Observed	<input type="checkbox"/>	Not Observed	<input checked="" type="checkbox"/>				
Reviewed by (INI. & EID)								

Observation Log

 New Log

 Continuation Log

<i>STAUCH</i>	<i>LETECIA</i>	<i>L</i>	<i>A0342156</i>	<i>2000003896</i>
Inmate's Last Name	Inmate's First Name	M. I.	Inmate ID	Booking No
Segregation Start Date	<i>3/5/2020</i>	Tentative Release	<i>8/14/2020</i>	Date Released
Special Needs <i>Seg-All/FRAD/MH/2Dep/501/LD</i>				

<i>21 June, 2020</i>	Ward		Bed	
Accepted	Refused	Segregations		Suicide Precautions
Breakfast	<input checked="" type="checkbox"/>	<input type="checkbox"/>	Admin Seg	<input type="checkbox"/>
Lunch	<input checked="" type="checkbox"/>	<input type="checkbox"/>	Disciplinary	<input checked="" type="checkbox"/>
Dinner	<input checked="" type="checkbox"/>	<input type="checkbox"/>	Seg All	<input checked="" type="checkbox"/>
Hour Out	<input checked="" type="checkbox"/>	<input type="checkbox"/>	Pre-Hearing	<input type="checkbox"/>
			Mental Health	<input type="checkbox"/>
			P.C.	<input type="checkbox"/>
			Safety Smock	<input type="checkbox"/>
			Safety Blanket	<input type="checkbox"/>
			Stripped Cell	<input type="checkbox"/>
			N/A	<input type="checkbox"/>
			Begin Time	<i>1803</i>
			End Time	<i>1903</i>
Shift 1 Comments				
Phone Call	Observed	<input type="checkbox"/>	Not Observed	<input checked="" type="checkbox"/>
Shower	Observed	<input type="checkbox"/>	Not Observed	<input checked="" type="checkbox"/>
Reviewed by (INI. & EID)				
<i>Appeared to sleep most of shift. LO02075</i>				
Shift 2 Comments				
Phone Call	Observed	<input type="checkbox"/>	Not Observed	<input checked="" type="checkbox"/>
Shower	Observed	<input type="checkbox"/>	Not Observed	<input checked="" type="checkbox"/>
Reviewed by (INI. & EID)				
<i>slept, read, time out not on this shift, ms06082</i>				
Shift 4 Comments				
Phone Call	Observed	<input checked="" type="checkbox"/>	Not Observed	<input type="checkbox"/>
Shower	Observed	<input type="checkbox"/>	Not Observed	<input checked="" type="checkbox"/>
Reviewed by (INI. & EID)				
<i>Appeared to be reading or sleeping most of the shift - Took hour out and talked on the phone accepted meal and ate it, took medication - KD 18084</i>				

<i>22 June, 2020</i>	Ward		Bed	
Accepted	Refused	Segregations		Suicide Precautions
Breakfast	<input checked="" type="checkbox"/>	<input type="checkbox"/>	Admin Seg	<input type="checkbox"/>
Lunch	<input checked="" type="checkbox"/>	<input type="checkbox"/>	Disciplinary	<input checked="" type="checkbox"/>
Dinner	<input checked="" type="checkbox"/>	<input type="checkbox"/>	Seg All	<input checked="" type="checkbox"/>
Hour Out	<input checked="" type="checkbox"/>	<input type="checkbox"/>	Pre-Hearing	<input type="checkbox"/>
			Mental Health	<input checked="" type="checkbox"/>
			P.C.	<input type="checkbox"/>
			Safety Smock	<input type="checkbox"/>
			Safety Blanket	<input type="checkbox"/>
			Stripped Cell	<input type="checkbox"/>
			N/A	<input type="checkbox"/>
			Begin Time	<i>1130</i>
			End Time	<i>1230</i>
Shift 1 Comments				
Phone Call	Observed	<input type="checkbox"/>	Not Observed	<input checked="" type="checkbox"/>
Shower	Observed	<input type="checkbox"/>	Not Observed	<input checked="" type="checkbox"/>
Reviewed by (INI. & EID)				
<i>Inmate appeared to be sleeping. Hour out not conducted during this shift. NP 20007</i>				
Shift 2 Comments				
Phone Call	Observed	<input checked="" type="checkbox"/>	Not Observed	<input type="checkbox"/>
Shower	Observed	<input type="checkbox"/>	Not Observed	<input checked="" type="checkbox"/>
Reviewed by (INI. & EID)				
<i>slept, read, ms06082</i>				
Shift 4 Comments				
Phone Call	Observed	<input type="checkbox"/>	Not Observed	<input checked="" type="checkbox"/>
Shower	Observed	<input type="checkbox"/>	Not Observed	<input checked="" type="checkbox"/>
Reviewed by (INI. & EID)				
<i>Appeared to be sitting on bunk reading or just sitting or talking to others in the ward. Accepted fresh blankets and jumpsuit, accepted meal and ate it, had a phone visit in delta contact, KD 18084</i>				

Observation Log

 New Log

 Continuation Log

STAUCH	LETECIA	L	A0342156	2000003896
Inmate's Last Name	Inmate's First Name	M. I.	Inmate ID	Booking No
Segregation Start Date	3/5/2020	Tentative Release	8/14/2020	Date Released
Special Needs	Seg-All/FRAD/MH/2Dep/501/LD			

23 June, 2020 Ward ██████ Bed ██████

	Accepted	Refused	Segregations		Suicide Precautions	
Breakfast	<input checked="" type="checkbox"/>	<input type="checkbox"/>	Admin Seg <input type="checkbox"/>	Disciplinary <input checked="" type="checkbox"/>	Safety Smock <input type="checkbox"/>	
Lunch	<input checked="" type="checkbox"/>	<input type="checkbox"/>	Seg All <input checked="" type="checkbox"/>	Mental Health <input checked="" type="checkbox"/>	Safety Blanket <input type="checkbox"/>	
Dinner	<input checked="" type="checkbox"/>	<input type="checkbox"/>	Pre-Hearing <input type="checkbox"/>	P.C. <input type="checkbox"/>	Stripped Cell <input type="checkbox"/>	
Hour Out	<input checked="" type="checkbox"/>	<input type="checkbox"/>	N/A <input type="checkbox"/>	Begin Time	2000	End Time
					2100	

Shift 1 Comments

Phone Call	Observed <input type="checkbox"/>	Not Observed <input checked="" type="checkbox"/>	<i>Hour out not conducted during this shift. Inmate appeared to be sleeping, no issues. JLP 18081</i>
Shower	Observed <input type="checkbox"/>	Not Observed <input checked="" type="checkbox"/>	
Reviewed by (INI. & EID)			

Shift 2 Comments

Phone Call	Observed <input type="checkbox"/>	Not Observed <input checked="" type="checkbox"/>	<i>talked with mental health, refused meds, slept, hour out not done due to staffing, ms06082</i>
Shower	Observed <input type="checkbox"/>	Not Observed <input checked="" type="checkbox"/>	
Reviewed by (INI. & EID)			

Shift 4 Comments

Phone Call	Observed <input checked="" type="checkbox"/>	Not Observed <input type="checkbox"/>	<i>Appeared to be sitting on her bunk or talking to others in the ward for most of the shift, Ate her meal, is telling people her name is Taylor now and she told me that her middle name is Taylor which it is not. - KD 18084</i>
Shower	Observed <input type="checkbox"/>	Not Observed <input checked="" type="checkbox"/>	
Reviewed by (INI. & EID)			

Observation Log

 New Log

 Continuation Log

STAUCH	LETECIA	L	A0342156	2000003896
Inmate's Last Name	Inmate's First Name	M. I.	Inmate ID	Booking No
Segregation Start Date	3/5/2020	Tentative Release	8/14/2020	Date Released
Special Needs	Seg-All/FRAD/MH/2Dep/501/LD			

24 June, 2020 Ward ██████ Bed ██████

	Accepted	Refused	Segregations		Suicide Precautions	
Breakfast	<input checked="" type="checkbox"/>	<input type="checkbox"/>	Admin Seg <input type="checkbox"/>	Disciplinary <input checked="" type="checkbox"/>	Safety Smock <input type="checkbox"/>	
Lunch	<input checked="" type="checkbox"/>	<input type="checkbox"/>	Seg All <input checked="" type="checkbox"/>	Mental Health <input type="checkbox"/>	Safety Blanket <input type="checkbox"/>	
Dinner	<input checked="" type="checkbox"/>	<input type="checkbox"/>	Pre-Hearing <input type="checkbox"/>	P.C. <input type="checkbox"/>	Stripped Cell <input type="checkbox"/>	
Hour Out	<input checked="" type="checkbox"/>	<input type="checkbox"/>	N/A <input type="checkbox"/>	Begin Time 1000	End Time 1100	

Shift 1 Comments

Phone Call	Observed <input type="checkbox"/>	Not Observed <input checked="" type="checkbox"/>	Apepared to sleep most of shift. H/O not offered due to shift timing. No issues. SW 18077
Shower	Observed <input type="checkbox"/>	Not Observed <input checked="" type="checkbox"/>	
Reviewed by (INI. & EID)			

Shift 2 Comments

Phone Call	Observed <input checked="" type="checkbox"/>	Not Observed <input type="checkbox"/>	Inmate accepted and ate breakfast. Inmate accepted hour out, read newspaper, used kiosk, used Inmate phones. Had a professional phone call in Delta contact room. No issues. AB14108
Shower	Observed <input type="checkbox"/>	Not Observed <input checked="" type="checkbox"/>	
Reviewed by (INI. & EID)			

Shift 4 Comments

Phone Call	Observed <input type="checkbox"/>	Not Observed <input checked="" type="checkbox"/>	Inmate did have her hour out on this shift, inmate accepted dinner. A cell inspection was done on the screws in her cell, nothing was out of place. No issues to report. SM 13111
Shower	Observed <input type="checkbox"/>	Not Observed <input checked="" type="checkbox"/>	
Reviewed by (INI. & EID)			

Observation Log

 New Log

 Continuation Log

STAUCH	LETECIA	L	A0342156	2000003896
Inmate's Last Name	Inmate's First Name	M. I.	Inmate ID	Booking No
Segregation Start Date	3/5/2020	Tentative Release	8/14/2020	Date Released
Special Needs	Seg-All/FRAD/MH/2Dep/501/LD			

25 June, 2020 Ward ██████ Bed ██████

	Accepted	Refused	Segregations		Suicide Precautions	
Breakfast	<input checked="" type="checkbox"/>	<input type="checkbox"/>	Admin Seg <input type="checkbox"/>	Disciplinary <input checked="" type="checkbox"/>	Safety Smock <input type="checkbox"/>	
Lunch	<input checked="" type="checkbox"/>	<input type="checkbox"/>	Seg All <input checked="" type="checkbox"/>	Mental Health <input type="checkbox"/>	Safety Blanket <input type="checkbox"/>	
Dinner	<input checked="" type="checkbox"/>	<input type="checkbox"/>	Pre-Hearing <input type="checkbox"/>	P.C. <input type="checkbox"/>	Stripped Cell <input type="checkbox"/>	
Hour Out	<input checked="" type="checkbox"/>	<input type="checkbox"/>	N/A <input type="checkbox"/>	Begin Time 1722	End Time 1822	

Shift 1 Comments

Phone Call	Observed <input type="checkbox"/>	Not Observed <input checked="" type="checkbox"/>	<i>Inmate appeared to sleep most of shift. H/O not offered due to shift timing. No issues. SW 18077</i>
Shower	Observed <input type="checkbox"/>	Not Observed <input checked="" type="checkbox"/>	
Reviewed by (INI. & EID)			

Shift 2 Comments

Phone Call	Observed <input type="checkbox"/>	Not Observed <input checked="" type="checkbox"/>	<i>Ate some of her breakfast, appear to be sleeping. Standing at ther cell door looking into the dayroom. Pacing her cell. TR06022</i>
Shower	Observed <input type="checkbox"/>	Not Observed <input checked="" type="checkbox"/>	
Reviewed by (INI. & EID)			

Shift 4 Comments

Phone Call	Observed <input checked="" type="checkbox"/>	Not Observed <input type="checkbox"/>	<i>Inmate had her hour out, she used the phone and talked to other inmates who were locked down. Inmate washed her hair, and trimmed her nails after her full restraints were off and she was in her cell. Inmate was on her bunk, at her cell door window for part of this shift. No issues SM 13111</i>
Shower	Observed <input type="checkbox"/>	Not Observed <input checked="" type="checkbox"/>	
Reviewed by (INI. & EID)			

Observation Log

 New Log

 Continuation Log

STAUCH	LETECIA	L	A0342156	2000003896
Inmate's Last Name	Inmate's First Name	M. I.	Inmate ID	Booking No
Segregation Start Date	3/5/2020	Tentative Release	8/14/2020	Date Released
Special Needs	Seg-All/FRAD/MH/2Dep/501/LD			

26 June, 2020 Ward ██████ Bed ██████

	Accepted	Refused	Segregations		Suicide Precautions	
Breakfast	<input checked="" type="checkbox"/>	<input type="checkbox"/>	Admin Seg <input type="checkbox"/>	Disciplinary <input checked="" type="checkbox"/>	Safety Smock <input type="checkbox"/>	
Lunch	<input checked="" type="checkbox"/>	<input type="checkbox"/>	Seg All <input checked="" type="checkbox"/>	Mental Health <input type="checkbox"/>	Safety Blanket <input type="checkbox"/>	
Dinner	<input checked="" type="checkbox"/>	<input type="checkbox"/>	Pre-Hearing <input type="checkbox"/>	P.C. <input type="checkbox"/>	Stripped Cell <input type="checkbox"/>	
Hour Out	<input checked="" type="checkbox"/>	<input type="checkbox"/>	N/A <input type="checkbox"/>	Begin Time 1654	End Time 1754	

Shift 1 Comments

Phone Call	Observed <input type="checkbox"/>	Not Observed <input checked="" type="checkbox"/>	<i>Appeared to sleep most of shift. LO02075</i>
Shower	Observed <input type="checkbox"/>	Not Observed <input checked="" type="checkbox"/>	
Reviewed by (INI. & EID)			

Shift 2 Comments

Phone Call	Observed <input type="checkbox"/>	Not Observed <input checked="" type="checkbox"/>	<i>Hour out not offered on this shift. Inmate spent most shift on her bunk appearing to be asleep. She was moved to ██████ per IC Oneil. All items working no screws are loose or missing. Sz09045</i>
Shower	Observed <input type="checkbox"/>	Not Observed <input checked="" type="checkbox"/>	
Reviewed by (INI. & EID)			

Shift 4 Comments

Phone Call	Observed <input checked="" type="checkbox"/>	Not Observed <input type="checkbox"/>	<i>Inmate appeared to read during checks. Inmate had atty call in DCVR. Inmate had hour out and talked on phone, ate dinner. No issues. TS06003</i>
Shower	Observed <input type="checkbox"/>	Not Observed <input checked="" type="checkbox"/>	
Reviewed by (INI. & EID)			

Observation Log

 New Log

 Continuation Log

STAUCH	LETECIA	L	A0342156	2000003896
Inmate's Last Name	Inmate's First Name	M. I.	Inmate ID	Booking No
Segregation Start Date	3/5/2020	Tentative Release	8/14/2020	Date Released
Special Needs	Seg-All/FRAD/MH/2Dep/501/LD			

27 June, 2020 Ward ██████ Bed ██████

	Accepted	Refused	Segregations		Suicide Precautions
Breakfast	<input checked="" type="checkbox"/>	<input type="checkbox"/>	Admin Seg <input type="checkbox"/>	Disciplinary <input checked="" type="checkbox"/>	Safety Smock <input type="checkbox"/>
Lunch	<input checked="" type="checkbox"/>	<input type="checkbox"/>	Seg All <input checked="" type="checkbox"/>	Mental Health <input type="checkbox"/>	Safety Blanket <input type="checkbox"/>
Dinner	<input checked="" type="checkbox"/>	<input type="checkbox"/>	Pre-Hearing <input type="checkbox"/>	P.C. <input type="checkbox"/>	Stripped Cell <input type="checkbox"/>
Hour Out	<input checked="" type="checkbox"/>	<input type="checkbox"/>	N/A <input type="checkbox"/>	Begin Time 0825	End Time 0925

Shift 1 Comments

Phone Call	Observed <input type="checkbox"/>	Not Observed <input checked="" type="checkbox"/>	<i>Appeared to sleep most of shift. LO02075</i>
Shower	Observed <input type="checkbox"/>	Not Observed <input checked="" type="checkbox"/>	
Reviewed by (INI. & EID)			

Shift 2 Comments

Phone Call	Observed <input checked="" type="checkbox"/>	Not Observed <input type="checkbox"/>	<i>Inmate spent most shift moving around in her cell. During her hourout she read the newspaer, brush her and hair, and used the telephone. She refused morning meds. Cell inspection conducted nothing usual noted. Sz09045</i>
Shower	Observed <input type="checkbox"/>	Not Observed <input checked="" type="checkbox"/>	
Reviewed by (INI. & EID)			

Shift 4 Comments

Phone Call	Observed <input type="checkbox"/>	Not Observed <input checked="" type="checkbox"/>	<i>Inmate did not have her hour out on this shift. Inmate accepted dinner. Inmate was on her bunk reading/writing, and standing in her cell during this shift. No issues. SM 13111</i>
Shower	Observed <input type="checkbox"/>	Not Observed <input checked="" type="checkbox"/>	
Reviewed by (INI. & EID)			

Observation Log

 New Log

 Continuation Log

STAUCH	LETECIA	L	A0342156	2000003896
Inmate's Last Name	Inmate's First Name	M. I.	Inmate ID	Booking No
Segregation Start Date	3/5/2020	Tentative Release	8/14/2020	Date Released
Special Needs	Seg-All/FRAD/MH/2Dep/501/LD			

28 June, 2020 Ward ██████ Bed ██████

	Accepted	Refused	Segregations		Suicide Precautions	
Breakfast	<input checked="" type="checkbox"/>	<input type="checkbox"/>	Admin Seg <input type="checkbox"/>	Disciplinary <input checked="" type="checkbox"/>	Safety Smock <input type="checkbox"/>	
Lunch	<input checked="" type="checkbox"/>	<input type="checkbox"/>	Seg All <input checked="" type="checkbox"/>	Mental Health <input type="checkbox"/>	Safety Blanket <input type="checkbox"/>	
Dinner	<input checked="" type="checkbox"/>	<input type="checkbox"/>	Pre-Hearing <input type="checkbox"/>	P.C. <input type="checkbox"/>	Stripped Cell <input type="checkbox"/>	
Hour Out	<input checked="" type="checkbox"/>	<input type="checkbox"/>	N/A <input type="checkbox"/>	Begin Time 1220	End Time	1320

Shift 1 Comments

Phone Call	Observed <input type="checkbox"/>	Not Observed <input checked="" type="checkbox"/>	<i>Appeared to sleep most of shift. LO02075</i>
Shower	Observed <input type="checkbox"/>	Not Observed <input checked="" type="checkbox"/>	
Reviewed by (INI. & EID)	MB 12056		

Shift 2 Comments

Phone Call	Observed <input checked="" type="checkbox"/>	Not Observed <input type="checkbox"/>	<i>Inmate spent most shift on her bunk appearing to be asleep. During her hour out she look through the newspaper and book cart. She used the nail clipper and brushed her teeth. She ate most of her lunch. Her cell was searched nothing new/missing discovered. Sz09045</i>
Shower	Observed <input type="checkbox"/>	Not Observed <input checked="" type="checkbox"/>	
Reviewed by (INI. & EID)			

Shift 4 Comments

Phone Call	Observed <input type="checkbox"/>	Not Observed <input checked="" type="checkbox"/>	<i>hour out during previous shift. Accepted and ate dinner. Sat on bunk reading/ writing and laying down appearing to sleep most of shift. Accepted pm meds. No issues. Cs17105</i>
Shower	Observed <input type="checkbox"/>	Not Observed <input checked="" type="checkbox"/>	
Reviewed by (INI. & EID)			

Observation Log

 New Log

 Continuation Log

<i>STAUCH</i>	<i>LETECIA</i>	<i>L</i>	<i>A0342156</i>	<i>2000003896</i>
Inmate's Last Name	Inmate's First Name	M. I.	Inmate ID	Booking No
Segregation Start Date	<i>3/5/2020</i>	Tentative Release	<i>8/14/2020</i>	Date Released
Special Needs <i>Seg-All/FRAD/MH/2Dep/501/LD</i>				

<i>29 June, 2020</i>		Ward ██████	Bed ██████
Accepted	Refused	Segregations	
Breakfast	<input checked="" type="checkbox"/>	<input type="checkbox"/>	Admin Seg <input type="checkbox"/> Disciplinary <input type="checkbox"/>
Lunch	<input checked="" type="checkbox"/>	<input type="checkbox"/>	Seg All <input checked="" type="checkbox"/> Mental Health <input checked="" type="checkbox"/>
Dinner	<input checked="" type="checkbox"/>	<input type="checkbox"/>	Pre-Hearing <input type="checkbox"/> P.C. <input type="checkbox"/>
Hour Out	<input checked="" type="checkbox"/>	<input type="checkbox"/>	N/A <input type="checkbox"/> Begin Time <i>0825</i> End Time <i>0925</i>
Shift 1 Comments			
Phone Call	Observed <input type="checkbox"/>	Not Observed <input checked="" type="checkbox"/>	<i>Hour out not conducted during this shift. Inmate appeared to be sleeping, no issues. JLP 18081</i>
Shower	Observed <input type="checkbox"/>	Not Observed <input checked="" type="checkbox"/>	
Reviewed by (INI. & EID)	 		
Shift 2 Comments			
Phone Call	Observed <input checked="" type="checkbox"/>	Not Observed <input type="checkbox"/>	<i>Inmate accepted breakfast and hour out. Spent hour out talking on phone and reading newspaper. Appeared to be sleeping off and on throughout shift. No issues. AB14108</i>
Shower	Observed <input type="checkbox"/>	Not Observed <input checked="" type="checkbox"/>	
Reviewed by (INI. & EID)	 		
Shift 4 Comments			
Phone Call	Observed <input type="checkbox"/>	Not Observed <input checked="" type="checkbox"/>	<i>Not out on this shift. Accepted dinner, had pro phone call. Received a book in mail. No issues. DWD14043</i>
Shower	Observed <input type="checkbox"/>	Not Observed <input checked="" type="checkbox"/>	
Reviewed by (INI. & EID)	 		

<i>30 June, 2020</i>		Ward ██████	Bed ██████
Accepted	Refused	Segregations	
Breakfast	<input checked="" type="checkbox"/>	<input type="checkbox"/>	Admin Seg <input type="checkbox"/> Disciplinary <input type="checkbox"/>
Lunch	<input checked="" type="checkbox"/>	<input type="checkbox"/>	Seg All <input type="checkbox"/> Mental Health <input type="checkbox"/>
Dinner	<input checked="" type="checkbox"/>	<input type="checkbox"/>	Pre-Hearing <input type="checkbox"/> P.C. <input type="checkbox"/>
Hour Out	<input checked="" type="checkbox"/>	<input type="checkbox"/>	N/A <input type="checkbox"/> Begin Time End Time
Shift 1 Comments			
Phone Call	Observed <input type="checkbox"/>	Not Observed <input type="checkbox"/>	
Shower	Observed <input type="checkbox"/>	Not Observed <input type="checkbox"/>	
Reviewed by (INI. & EID)	 		
Shift 2 Comments			
Phone Call	Observed <input checked="" type="checkbox"/>	Not Observed <input type="checkbox"/>	<i>slept, walked around talked with cell mates. Ls20041</i>
Shower	Observed <input type="checkbox"/>	Not Observed <input checked="" type="checkbox"/>	
Reviewed by (INI. & EID)	 		
Shift 4 Comments			
Phone Call	Observed <input type="checkbox"/>	Not Observed <input checked="" type="checkbox"/>	<i>Appeared to be reading on her bunk most of the shift - Accepted meal and ate some of it. KD 18084</i>
Shower	Observed <input type="checkbox"/>	Not Observed <input checked="" type="checkbox"/>	
Reviewed by (INI. & EID)	 		

Observation Log

 New Log

 Continuation Log

STAUCH	LETECIA	L	A0342156	200003896
Inmate's Last Name	Inmate's First Name	M. I.	Inmate ID	Booking No
Segregation Start Date 3/5/2020	Tentative Release 8/14/2020	Date Released		
Special Needs Seg-All/FRAD/MH/2Dep/501				

1 July, 2020

 Ward ██████ Bed ██████

	Accepted	Refused	Segregations		Suicide Precautions	
Breakfast	<input checked="" type="checkbox"/>	<input type="checkbox"/>	Admin Seg <input type="checkbox"/>	Disciplinary <input checked="" type="checkbox"/>	Safety Smock <input type="checkbox"/>	
Lunch	<input checked="" type="checkbox"/>	<input type="checkbox"/>	Seg All <input checked="" type="checkbox"/>	Mental Health <input type="checkbox"/>	Safety Blanket <input type="checkbox"/>	
Dinner	<input type="checkbox"/>	<input type="checkbox"/>	Pre-Hearing <input type="checkbox"/>	P.C. <input type="checkbox"/>	Stripped Cell <input type="checkbox"/>	
Hour Out	<input checked="" type="checkbox"/>	<input type="checkbox"/>	N/A <input type="checkbox"/>	Begin Time 1118	End Time 1218	

Shift 1 Comments

Phone Call	Observed <input type="checkbox"/>	Not Observed <input type="checkbox"/>	<i>Inmate appeared to sleep most of shift. H/O not offered due to shift timing. No issues. SW 18077</i>
Shower	Observed <input type="checkbox"/>	Not Observed <input type="checkbox"/>	
Reviewed by (INI. & EID)	MB 12056		

Shift 2 Comments

Phone Call	Observed <input checked="" type="checkbox"/>	Not Observed <input type="checkbox"/>	<i>Inmate appeared to sleep for most of shift. Accepted breakfast and lunch. Accepted hour out. EB16045</i>
Shower	Observed <input type="checkbox"/>	Not Observed <input type="checkbox"/>	
Reviewed by (INI. & EID)			

Shift 4 Comments

Phone Call	Observed <input type="checkbox"/>	Not Observed <input type="checkbox"/>
Shower	Observed <input type="checkbox"/>	Not Observed <input type="checkbox"/>
Reviewed by (INI. & EID)		

2 July, 2020

 Ward ██████ Bed ██████

	Accepted	Refused	Segregations		Suicide Precautions	
Breakfast	<input checked="" type="checkbox"/>	<input type="checkbox"/>	Admin Seg <input type="checkbox"/>	Disciplinary <input checked="" type="checkbox"/>	Safety Smock <input type="checkbox"/>	
Lunch	<input checked="" type="checkbox"/>	<input type="checkbox"/>	Seg All <input checked="" type="checkbox"/>	Mental Health <input checked="" type="checkbox"/>	Safety Blanket <input type="checkbox"/>	
Dinner	<input checked="" type="checkbox"/>	<input type="checkbox"/>	Pre-Hearing <input type="checkbox"/>	P.C. <input type="checkbox"/>	Stripped Cell <input type="checkbox"/>	
Hour Out	<input checked="" type="checkbox"/>	<input type="checkbox"/>	N/A <input type="checkbox"/>	Begin Time 1555	End Time 1655	

Shift 1 Comments

Phone Call	Observed <input type="checkbox"/>	Not Observed <input checked="" type="checkbox"/>	<i>Hour out not conducted during this shift. Inmate was cooperative during ward shakedown at approximately 0145 hours. Inmate appeared to be sleeping. JLP 18081</i>
Shower	Observed <input type="checkbox"/>	Not Observed <input checked="" type="checkbox"/>	
Reviewed by (INI. & EID)	MB 12056		

Shift 2 Comments

Phone Call	Observed <input type="checkbox"/>	Not Observed <input checked="" type="checkbox"/>	<i>IM not out on this shiftm was sleeping and reading most of shift. SM18114</i>
Shower	Observed <input type="checkbox"/>	Not Observed <input checked="" type="checkbox"/>	
Reviewed by (INI. & EID)			

Shift 4 Comments

Phone Call	Observed <input type="checkbox"/>	Not Observed <input checked="" type="checkbox"/>	<i>Inmate appeared to stand at her door and pace. Inmate had hour out and talked on phone. Inmate had DCVR visit. Inmate ate dinner. TS06003</i>
Shower	Observed <input type="checkbox"/>	Not Observed <input checked="" type="checkbox"/>	
Reviewed by (INI. & EID)			

Observation Log

 New Log

 Continuation Log

STAUCH	LETECIA	L	A0342156	2000003896
Inmate's Last Name	Inmate's First Name	M. I.	Inmate ID	Booking No
Segregation Start Date 3/5/2020	Tentative Release 8/14/2020	Date Released		
Special Needs Seg-All/FRAD/MH/2Dep/501				

3 July, 2020

 Ward ██████ Bed ██████

	Accepted	Refused	Segregations			Suicide Precautions
Breakfast	<input checked="" type="checkbox"/>	<input type="checkbox"/>	Admin Seg <input type="checkbox"/>	Disciplinary <input type="checkbox"/>	Safety Smock <input type="checkbox"/>	
Lunch	<input checked="" type="checkbox"/>	<input type="checkbox"/>	Seg All <input type="checkbox"/>	Mental Health <input type="checkbox"/>	Safety Blanket <input type="checkbox"/>	
Dinner	<input checked="" type="checkbox"/>	<input type="checkbox"/>	Pre-Hearing <input type="checkbox"/>	P.C. <input type="checkbox"/>	Stripped Cell <input type="checkbox"/>	
Hour Out	<input checked="" type="checkbox"/>	<input type="checkbox"/>	N/A <input type="checkbox"/>	Begin Time 1455	End Time 1555	
Shift 1 Comments						
Phone Call	Observed <input type="checkbox"/>	Not Observed <input checked="" type="checkbox"/>	<i>Inmate appeared to be sleeping throughout shift. Acceptes breakfast. No issues. NM19020</i>			
Shower	Observed <input type="checkbox"/>	Not Observed <input checked="" type="checkbox"/>				
Reviewed by (INI. & EID) MB 12056						
Shift 2 Comments						
Phone Call	Observed <input type="checkbox"/>	Not Observed <input checked="" type="checkbox"/>	<i>IM was asleep or reading most of shift, had a phone visit @ 1000 hours in D-contact. No issues. SM18114</i>			
Shower	Observed <input type="checkbox"/>	Not Observed <input checked="" type="checkbox"/>				
Reviewed by (INI. & EID) ██████████						
Shift 4 Comments						
Phone Call	Observed <input checked="" type="checkbox"/>	Not Observed <input type="checkbox"/>	<i>Inmate appeared to sit on bed reading. Inmate had hour out and talked on phone. Inmate ate dinner. TS06003</i>			
Shower	Observed <input type="checkbox"/>	Not Observed <input checked="" type="checkbox"/>				
Reviewed by (INI. & EID) ██████████						

4 July, 2020

 Ward ██████ Bed ██████

	Accepted	Refused	Segregations			Suicide Precautions
Breakfast	<input checked="" type="checkbox"/>	<input type="checkbox"/>	Admin Seg <input type="checkbox"/>	Disciplinary <input type="checkbox"/>	Safety Smock <input type="checkbox"/>	
Lunch	<input checked="" type="checkbox"/>	<input type="checkbox"/>	Seg All <input type="checkbox"/>	Mental Health <input type="checkbox"/>	Safety Blanket <input type="checkbox"/>	
Dinner	<input checked="" type="checkbox"/>	<input type="checkbox"/>	Pre-Hearing <input type="checkbox"/>	P.C. <input type="checkbox"/>	Stripped Cell <input type="checkbox"/>	
Hour Out	<input type="checkbox"/>	<input type="checkbox"/>	N/A <input type="checkbox"/>	Begin Time	End Time	
Shift 1 Comments						
Phone Call	Observed <input type="checkbox"/>	Not Observed <input checked="" type="checkbox"/>	<i>Inmate appeared to be sleeping. No issues. NM19020</i>			
Shower	Observed <input type="checkbox"/>	Not Observed <input checked="" type="checkbox"/>				
Reviewed by (INI. & EID) MB 12056						
Shift 2 Comments						
Phone Call	Observed <input type="checkbox"/>	Not Observed <input checked="" type="checkbox"/>	<i>Inmate appeared to be sleeping or reading most of shift. SM18114</i>			
Shower	Observed <input type="checkbox"/>	Not Observed <input checked="" type="checkbox"/>				
Reviewed by (INI. & EID) ██████████						
Shift 4 Comments						
Phone Call	Observed <input type="checkbox"/>	Not Observed <input checked="" type="checkbox"/>	<i>Stood at cell door and looked out window for the first couple of hours of shift. Laid on bunk for the rest of the shift. Took meds. EF18041</i>			
Shower	Observed <input type="checkbox"/>	Not Observed <input checked="" type="checkbox"/>				
Reviewed by (INI. & EID) ██████████						

Observation Log

 New Log

 Continuation Log

STAUCH	LETECIA	L	A0342156	2000003896
Inmate's Last Name	Inmate's First Name	M. I.	Inmate ID	Booking No
Segregation Start Date	3/5/2020	Tentative Release	8/14/2020	Date Released
Special Needs	Seg-All/FRAD/MH/2Dep/501			

5 July, 2020

 Ward [REDACTED]

 Bed [REDACTED]

	Accepted	Refused	Segregations				Suicide Precautions	
			Admin Seg	Disciplinary	Seg All	Mental Health	Safety Smock	Safety Blanket
Breakfast	<input checked="" type="checkbox"/>	<input type="checkbox"/>	<input type="checkbox"/>	<input checked="" type="checkbox"/>	<input checked="" type="checkbox"/>	<input type="checkbox"/>	<input type="checkbox"/>	
Lunch	<input checked="" type="checkbox"/>	<input type="checkbox"/>	<input checked="" type="checkbox"/>	<input checked="" type="checkbox"/>	<input checked="" type="checkbox"/>	<input type="checkbox"/>	<input type="checkbox"/>	
Dinner	<input checked="" type="checkbox"/>	<input type="checkbox"/>	<input type="checkbox"/>	<input type="checkbox"/>	<input type="checkbox"/>	<input type="checkbox"/>	<input type="checkbox"/>	
Hour Out	<input checked="" type="checkbox"/>	<input type="checkbox"/>	N/A <input type="checkbox"/>	Begin Time	1145	End Time	1245	

Shift 1 Comments

 Phone Call Observed Not Observed
 Shower Observed Not Observed
 Reviewed by (INI. & EID) **MB 12056**

*Appeared to sleep on bunk most of shift No Issues
JH18044*

Shift 2 Comments

 Phone Call Observed Not Observed
 Shower Observed Not Observed
 Reviewed by (INI. & EID) [REDACTED]

*IM appeared to be reading most morning, accepted hour out. Complained about breakfast stating that grits are not gluten free. When checking with kitchen staff I was told grits were glutenfree and relayed this to IM Stauch. IM Stauch stated there was cross contamination.
SM18114*

Shift 4 Comments

 Phone Call Observed Not Observed
 Shower Observed Not Observed
 Reviewed by (INI. & EID) [REDACTED]

*Inmate read on bunk. Inmate sang out cell door to other inmates. Inmate talked to other inmates through cell door. Inmate accepted dinner. Inmate took meds.
JJ19048*

Observation Log

 New Log

 Continuation Log

STAUCH	LETECIA	L	A0342156	2000003896
Inmate's Last Name	Inmate's First Name	M. I.	Inmate ID	Booking No
Segregation Start Date	3/5/2020	Tentative Release	8/14/2020	Date Released
Special Needs	Seg-All/FRAD/MH/2Dep/501			

6 July, 2020

 Ward ██████ Bed ██████

	Accepted / Refused		Segregations				Suicide Precautions	
	Accepted	Refused	Admin Seg	Disciplinary	Seg All	Mental Health	Safety Smock	Safety Blanket
Breakfast	<input checked="" type="checkbox"/>	<input type="checkbox"/>	<input type="checkbox"/>	<input checked="" type="checkbox"/>	<input checked="" type="checkbox"/>	<input type="checkbox"/>	<input type="checkbox"/>	<input type="checkbox"/>
Lunch	<input checked="" type="checkbox"/>	<input type="checkbox"/>	<input checked="" type="checkbox"/>	<input checked="" type="checkbox"/>	<input type="checkbox"/>	<input type="checkbox"/>	<input type="checkbox"/>	<input type="checkbox"/>
Dinner	<input type="checkbox"/>	<input type="checkbox"/>	<input type="checkbox"/>	<input type="checkbox"/>	<input type="checkbox"/>	<input type="checkbox"/>	<input type="checkbox"/>	<input type="checkbox"/>
Hour Out	<input checked="" type="checkbox"/>	<input type="checkbox"/>	N/A <input type="checkbox"/>	Begin Time	1530	End Time	1630	

Shift 1 Comments

Phone Call	Observed <input type="checkbox"/>	Not Observed <input checked="" type="checkbox"/>	<i>Hour out not conducted during this shift. Inmate appeared to be sleeping, no issues. JLP 18081</i>
Shower	Observed <input type="checkbox"/>	Not Observed <input checked="" type="checkbox"/>	
Reviewed by (INI. & EID)	MB 12056		

Shift 2 Comments

Phone Call	Observed <input type="checkbox"/>	Not Observed <input checked="" type="checkbox"/>	<i>Inmate appeared to be sleeping off and on throughout shift. Accepted all meals, hour out not on this shift today. AB14108</i>
Shower	Observed <input type="checkbox"/>	Not Observed <input checked="" type="checkbox"/>	
Reviewed by (INI. & EID)			

Shift 4 Comments

Phone Call	Observed <input checked="" type="checkbox"/>	Not Observed <input type="checkbox"/>	<i>Inmate accepted hour out. Inmate used phone and kiosik. Inmate went to professional visit. Inmate accepted dinner. Inmate accepted jumpsuit/blanket exchange. Inmate talked to other inmates through cell door. JJ19048</i>
Shower	Observed <input type="checkbox"/>	Not Observed <input checked="" type="checkbox"/>	
Reviewed by (INI. & EID)			

Observation Log

 New Log

 Continuation Log

STAUCH	LETECIA	L	A0342156	2000003896
Inmate's Last Name	Inmate's First Name	M. I.	Inmate ID	Booking No
Segregation Start Date 3/5/2020	Tentative Release 8/14/2020	Date Released		
Special Needs Seg-All/FRAD/MH/2Dep/501				

7 July, 2020

 Ward ██████

 Bed ██████

	Accepted	Refused	Segregations				Suicide Precautions	
Breakfast	<input checked="" type="checkbox"/>	<input type="checkbox"/>	Admin Seg <input type="checkbox"/>	Disciplinary <input checked="" type="checkbox"/>			Safety Smock	<input type="checkbox"/>
Lunch	<input checked="" type="checkbox"/>	<input type="checkbox"/>	Seg All <input checked="" type="checkbox"/>	Mental Health <input checked="" type="checkbox"/>			Safety Blanket	<input type="checkbox"/>
Dinner	<input checked="" type="checkbox"/>	<input type="checkbox"/>	Pre-Hearing <input type="checkbox"/>	P.C. <input type="checkbox"/>			Stripped Cell	<input type="checkbox"/>
Hour Out	<input checked="" type="checkbox"/>	<input type="checkbox"/>	N/A <input type="checkbox"/>	Begin Time 0640	End Time 0740			

Shift 1 Comments

Phone Call	Observed <input type="checkbox"/>	Not Observed <input checked="" type="checkbox"/>	<i>Hour out not offered on shift 1 per schedule. Appeared to sleep. JBT13073</i>
Shower	Observed <input type="checkbox"/>	Not Observed <input checked="" type="checkbox"/>	
Reviewed by (INI. & EID)	MB 12056		

Shift 2 Comments

Phone Call	Observed <input checked="" type="checkbox"/>	Not Observed <input type="checkbox"/>	<i>Appears to be sleeping, accepted breakfast, accepted hour out, used the phone, walked around ward, refused meds, talked to mental health, sitting on bunk appears to be staring at wall, appears to be reading a book, accepted lunch, talking to others. Bm01050</i>
Shower	Observed <input type="checkbox"/>	Not Observed <input checked="" type="checkbox"/>	
Reviewed by (INI. & EID)			

Shift 4 Comments

Phone Call	Observed <input type="checkbox"/>	Not Observed <input checked="" type="checkbox"/>	<i>Inmate talked out of cell door. Accepted dinner and ate. Inmate would occasionally appear to be reading or sleeping. Accepted med pass. HM18112.</i>
Shower	Observed <input type="checkbox"/>	Not Observed <input checked="" type="checkbox"/>	
Reviewed by (INI. & EID)			

Observation Log

 New Log

 Continuation Log

STAUCH	LETECIA	L	A0342156	2000003896
Inmate's Last Name	Inmate's First Name	M. I.	Inmate ID	Booking No
Segregation Start Date 3/5/2020	Tentative Release 8/14/2020	Date Released		
Special Needs Seg-All/FRAD/MH/2Dep/501				

8 July, 2020

 Ward ██████ Bed ██████

	Accepted	Refused	Segregations		Suicide Precautions	
Breakfast	<input checked="" type="checkbox"/>	<input type="checkbox"/>	Admin Seg <input type="checkbox"/>	Disciplinary <input checked="" type="checkbox"/>	Safety Smock <input type="checkbox"/>	
Lunch	<input checked="" type="checkbox"/>	<input type="checkbox"/>	Seg All <input checked="" type="checkbox"/>	Mental Health <input checked="" type="checkbox"/>	Safety Blanket <input type="checkbox"/>	
Dinner	<input checked="" type="checkbox"/>	<input type="checkbox"/>	Pre-Hearing <input type="checkbox"/>	P.C. <input type="checkbox"/>	Stripped Cell <input type="checkbox"/>	
Hour Out	<input checked="" type="checkbox"/>	<input type="checkbox"/>	N/A <input type="checkbox"/>	Begin Time 1240	End Time 1340	

Shift 1 Comments

Phone Call	Observed <input type="checkbox"/>	Not Observed <input checked="" type="checkbox"/>	<i>Hour out not offered on shift 1 per schedule. Appeared to sleep. JBT13073</i>
Shower	Observed <input type="checkbox"/>	Not Observed <input checked="" type="checkbox"/>	
Reviewed by (INI. & EID) MB 12056			

Shift 2 Comments

Phone Call	Observed <input checked="" type="checkbox"/>	Not Observed <input type="checkbox"/>	<i>Appears to be sleeping, accepted breakfast, took meds, appears to be reading a book, appears to be writing, accepted lunch, accepted hour out, used the phone, brushed teeth. Bm01050</i>
Shower	Observed <input type="checkbox"/>	Not Observed <input checked="" type="checkbox"/>	
Reviewed by (INI. & EID) ██████████			

Shift 4 Comments

Phone Call	Observed <input type="checkbox"/>	Not Observed <input checked="" type="checkbox"/>	<i>Inmate did not have her hour out on this shift. Inmate accepted her dinner. Inmate had a professional phone visit in Delta Contact. Inmate came out to use the kiosk to kite dental for a tooth issue, she said a piece of venier tooth broke off while she was flossing her teeth. Deputy Meyer wrote an informational on the incident. No issues. SM 13111</i>
Shower	Observed <input type="checkbox"/>	Not Observed <input checked="" type="checkbox"/>	
Reviewed by (INI. & EID) ██████████			

Observation Log

 New Log

 Continuation Log

STAUCH	LETECIA	L	A0342156	2000003896
Inmate's Last Name	Inmate's First Name	M. I.	Inmate ID	Booking No
Segregation Start Date	3/5/2020	Tentative Release	8/14/2020	Date Released
Special Needs	Seg-All/FRAD/MH/2Dep/501			

9 July, 2020

 Ward ████ Bed ████

	Accepted	Refused	Segregations				Suicide Precautions	
Breakfast	<input checked="" type="checkbox"/>	<input type="checkbox"/>	Admin Seg	<input type="checkbox"/>	Disciplinary	<input type="checkbox"/>	Safety Smock	<input type="checkbox"/>
Lunch	<input checked="" type="checkbox"/>	<input type="checkbox"/>	Seg All	<input checked="" type="checkbox"/>	Mental Health	<input checked="" type="checkbox"/>	Safety Blanket	<input type="checkbox"/>
Dinner	<input checked="" type="checkbox"/>	<input type="checkbox"/>	Pre-Hearing	<input type="checkbox"/>	P.C.	<input type="checkbox"/>	Stripped Cell	<input type="checkbox"/>
Hour Out	<input checked="" type="checkbox"/>	<input type="checkbox"/>	N/A	<input type="checkbox"/>	Begin Time	1928	End Time	2028

Shift 1 Comments

Phone Call	Observed <input type="checkbox"/>	Not Observed <input checked="" type="checkbox"/>
Shower	Observed <input type="checkbox"/>	Not Observed <input checked="" type="checkbox"/>
Reviewed by (INI. & EID)	MB 12056	

Hour out not offered on shift 1 per schedule. Appeared to sleep. JBT13073

Shift 2 Comments

Phone Call	Observed <input type="checkbox"/>	Not Observed <input checked="" type="checkbox"/>
Shower	Observed <input type="checkbox"/>	Not Observed <input checked="" type="checkbox"/>
Reviewed by (INI. & EID)		

Appears to be sleeping, accepted breakfast, appears to be reading a book, appears to be writing, took meds, accepted lunch. Bm01050

Shift 4 Comments

Phone Call	Observed <input checked="" type="checkbox"/>	Not Observed <input type="checkbox"/>
Shower	Observed <input type="checkbox"/>	Not Observed <input type="checkbox"/>
Reviewed by (INI. & EID)		

Inmate had her hour out on this shift, she used the phone, and read the news paper. Inmate accepted dinner. Inmate was on her bunk for part of this shift, standing at her door talking to other inmates for part of this shift. No issues. SM 13111

Observation Log

 New Log

 Continuation Log

STAUCH	LETECIA	L	A0342156	2000003896
Inmate's Last Name	Inmate's First Name	M. I.	Inmate ID	Booking No
Segregation Start Date 3/5/2020	Tentative Release 8/14/2020	Date Released		
Special Needs Seg-All/FRAD/MH/2Dep/501				

10 July, 2020

 Ward [REDACTED]

 Bed [REDACTED]

	Accepted	Refused	Segregations			Suicide Precautions	
Breakfast	<input checked="" type="checkbox"/>	<input type="checkbox"/>	Admin Seg <input type="checkbox"/>	Disciplinary <input type="checkbox"/>	Safety Smock <input type="checkbox"/>		
Lunch	<input checked="" type="checkbox"/>	<input type="checkbox"/>	Seg All <input checked="" type="checkbox"/>	Mental Health <input type="checkbox"/>	Safety Blanket <input type="checkbox"/>		
Dinner	<input checked="" type="checkbox"/>	<input type="checkbox"/>	Pre-Hearing <input type="checkbox"/>	P.C. <input type="checkbox"/>	Stripped Cell <input type="checkbox"/>		
Hour Out	<input checked="" type="checkbox"/>	<input type="checkbox"/>	N/A <input type="checkbox"/>	Begin Time 1515	End Time	1615	

Shift 1 Comments

Phone Call	Observed <input type="checkbox"/>	Not Observed <input checked="" type="checkbox"/>
Shower	Observed <input type="checkbox"/>	Not Observed <input checked="" type="checkbox"/>
Reviewed by (INI. & EID)	MB 12056	

Inmate appeared to be asleep for most of shift. No issues. NM19020

Shift 2 Comments

Phone Call	Observed <input type="checkbox"/>	Not Observed <input checked="" type="checkbox"/>
Shower	Observed <input type="checkbox"/>	Not Observed <input checked="" type="checkbox"/>
Reviewed by (INI. & EID)		

*Appears to be sleeping, accepted breakfast, went to Delta contact visit for professional phone call, returned, tried to start hour out -deputy was called away by Sgt. Accepted lunch. Bm01050
No hour out today due to no 2nd deputy.*

Shift 4 Comments

Phone Call	Observed <input checked="" type="checkbox"/>	Not Observed <input type="checkbox"/>
Shower	Observed <input type="checkbox"/>	Not Observed <input checked="" type="checkbox"/>
Reviewed by (INI. & EID)		

Inmate had her hour out, she used the phone and read the news paper. Inmate accepted dinner. Inmate was on her bunk, reading, sitting and at times appeared to sleep. No issues SM 13111

Observation Log

 New Log

 Continuation Log

STAUCH	LETECIA	L	A0342156	2000003896
Inmate's Last Name	Inmate's First Name	M. I.	Inmate ID	Booking No
Segregation Start Date 3/5/2020		Tentative Release 8/14/2020		Date Released
Special Needs Seg-All/FRAD/MH/2Dep/501				

11 July, 2020

 Ward ██████ Bed ██████

	Accepted	Refused	Segregations		Suicide Precautions	
Breakfast	<input checked="" type="checkbox"/>	<input type="checkbox"/>	Admin Seg <input type="checkbox"/>	Disciplinary <input type="checkbox"/>	Safety Smock <input type="checkbox"/>	
Lunch	<input checked="" type="checkbox"/>	<input type="checkbox"/>	Seg All <input checked="" type="checkbox"/>	Mental Health <input type="checkbox"/>	Safety Blanket <input type="checkbox"/>	
Dinner	<input checked="" type="checkbox"/>	<input type="checkbox"/>	Pre-Hearing <input type="checkbox"/>	P.C. <input type="checkbox"/>	Stripped Cell <input type="checkbox"/>	
Hour Out	<input checked="" type="checkbox"/>	<input type="checkbox"/>	N/A <input type="checkbox"/>	Begin Time 0605	End Time 0705	

Shift 1 Comments

Phone Call	Observed <input type="checkbox"/>	Not Observed <input checked="" type="checkbox"/>	<i>Inmate appeared to be sleeping for most of shift. No issues. NM19020</i>
Shower	Observed <input type="checkbox"/>	Not Observed <input checked="" type="checkbox"/>	
Reviewed by (INI. & EID)	MB 12056		

Shift 2 Comments

Phone Call	Observed <input checked="" type="checkbox"/>	Not Observed <input type="checkbox"/>	<i>IM was reading most of shift, awake and alert. No issues. SM18114</i>
Shower	Observed <input type="checkbox"/>	Not Observed <input checked="" type="checkbox"/>	
Reviewed by (INI. & EID)			

Shift 4 Comments

Phone Call	Observed <input type="checkbox"/>	Not Observed <input checked="" type="checkbox"/>	<i>Inmate did not have her hour out on this shift. Inmate accepted dinner. Inmate received her lockdown property tonight. Inmate was on her bunk reading/writing and at times appeared to be sleeping. No issues. SM 13111</i>
Shower	Observed <input type="checkbox"/>	Not Observed <input checked="" type="checkbox"/>	
Reviewed by (INI. & EID)			

12 July, 2020

 Ward ██████ Bed ██████

	Accepted	Refused	Segregations		Suicide Precautions	
Breakfast	<input checked="" type="checkbox"/>	<input type="checkbox"/>	Admin Seg <input type="checkbox"/>	Disciplinary <input type="checkbox"/>	Safety Smock <input checked="" type="checkbox"/>	
Lunch	<input checked="" type="checkbox"/>	<input type="checkbox"/>	Seg All <input type="checkbox"/>	Mental Health <input checked="" type="checkbox"/>	Safety Blanket <input checked="" type="checkbox"/>	
Dinner	<input checked="" type="checkbox"/>	<input type="checkbox"/>	Pre-Hearing <input type="checkbox"/>	P.C. <input type="checkbox"/>	Stripped Cell <input type="checkbox"/>	
Hour Out	<input checked="" type="checkbox"/>	<input type="checkbox"/>	N/A <input checked="" type="checkbox"/>	Begin Time 1525	End Time	

Shift 1 Comments

Phone Call	Observed <input type="checkbox"/>	Not Observed <input checked="" type="checkbox"/>	<i>Appeared asleep throughout shift, no issues. RB 18042</i>
Shower	Observed <input type="checkbox"/>	Not Observed <input checked="" type="checkbox"/>	
Reviewed by (INI. & EID)	MB 12056		

Shift 2 Comments

Phone Call	Observed <input type="checkbox"/>	Not Observed <input checked="" type="checkbox"/>	<i>IM was talking through cell door or reading/sleeping most shift. SM18114</i>
Shower	Observed <input type="checkbox"/>	Not Observed <input checked="" type="checkbox"/>	
Reviewed by (INI. & EID)			

Shift 4 Comments

Phone Call	Observed <input checked="" type="checkbox"/>	Not Observed <input type="checkbox"/>	<i>Inmate appeared to read or write most of shift. Slept in the later half of shift. HM18112</i>
Shower	Observed <input checked="" type="checkbox"/>	Not Observed <input type="checkbox"/>	
Reviewed by (INI. & EID)			

Observation Log

 New Log

 Continuation Log

STAUCH	LETECIA	L	A0342156	2000003896
Inmate's Last Name	Inmate's First Name	M. I.	Inmate ID	Booking No
Segregation Start Date 3/5/2020	Tentative Release 8/14/2020	Date Released		
Special Needs Seg-All/FRAD/MH/2Dep/501				

13 July, 2020

 Ward ██████ Bed ██████

	Accepted	Refused	Segregations		Suicide Precautions	
Breakfast	<input checked="" type="checkbox"/>	<input type="checkbox"/>	Admin Seg <input type="checkbox"/>	Disciplinary <input type="checkbox"/>	Safety Smock <input type="checkbox"/>	
Lunch	<input checked="" type="checkbox"/>	<input type="checkbox"/>	Seg All <input checked="" type="checkbox"/>	Mental Health <input checked="" type="checkbox"/>	Safety Blanket <input type="checkbox"/>	
Dinner	<input checked="" type="checkbox"/>	<input type="checkbox"/>	Pre-Hearing <input type="checkbox"/>	P.C. <input type="checkbox"/>	Stripped Cell <input type="checkbox"/>	
Hour Out	<input checked="" type="checkbox"/>	<input type="checkbox"/>	N/A <input type="checkbox"/>	Begin Time 1122	End Time 1222	

Shift 1 Comments

Phone Call	Observed <input type="checkbox"/>	Not Observed <input checked="" type="checkbox"/>	<i>Hour out not conducted during this shift. Inmate appeared to be sleeping, no issues. JLP 18081</i>
Shower	Observed <input type="checkbox"/>	Not Observed <input checked="" type="checkbox"/>	
Reviewed by (INI. & EID)	MB 12056		

Shift 2 Comments

Phone Call	Observed <input checked="" type="checkbox"/>	Not Observed <input type="checkbox"/>	<i>slept and read all day. Ls20041</i>
Shower	Observed <input type="checkbox"/>	Not Observed <input checked="" type="checkbox"/>	
Reviewed by (INI. & EID)			

Shift 4 Comments

Phone Call	Observed <input type="checkbox"/>	Not Observed <input type="checkbox"/>	<i>Inmate talked out cell door occasionally. Went to a professional visit. Was reading or writing during first half of shift, and sleeping during the later half of shift. Was given clean blankets and jumpsuit. HM18112.</i>
Shower	Observed <input type="checkbox"/>	Not Observed <input type="checkbox"/>	
Reviewed by (INI. & EID)			

Observation Log

 New Log

 Continuation Log

STAUCH	LETECIA	L	A0342156	200003896
Inmate's Last Name	Inmate's First Name	M. I.	Inmate ID	Booking No
Segregation Start Date 3/5/2020	Tentative Release 8/14/2020	Date Released		
Special Needs Seg-All/FRAD/MH/2Dep/501				

14 July, 2020

 Ward ██████ Bed ██████████

	Accepted	Refused	Segregations			Suicide Precautions
Breakfast	<input checked="" type="checkbox"/>	<input type="checkbox"/>	Admin Seg <input type="checkbox"/>	Disciplinary <input type="checkbox"/>	Safety Smock <input type="checkbox"/>	
Lunch	<input checked="" type="checkbox"/>	<input type="checkbox"/>	Seg All <input checked="" type="checkbox"/>	Mental Health <input checked="" type="checkbox"/>	Safety Blanket <input type="checkbox"/>	
Dinner	<input checked="" type="checkbox"/>	<input type="checkbox"/>	Pre-Hearing <input type="checkbox"/>	P.C. <input type="checkbox"/>	Stripped Cell <input type="checkbox"/>	
Hour Out	<input checked="" type="checkbox"/>	<input type="checkbox"/>	N/A <input type="checkbox"/>	Begin Time	End Time	

Shift 1 Comments

Phone Call	Observed <input type="checkbox"/>	Not Observed <input checked="" type="checkbox"/>	<i>Hour out not offered on shift 1 per schedule. Appeared to sleep. JBT13073</i>
Shower	Observed <input type="checkbox"/>	Not Observed <input checked="" type="checkbox"/>	
Reviewed by (INI. & EID) ██████████			

Shift 2 Comments

Phone Call	Observed <input type="checkbox"/>	Not Observed <input checked="" type="checkbox"/>	<i>Appears to be sleeping, accepted breakfast, refused meds, talked to mental health, accepted lunch, appears to be reading a book, talked to others, walking around cell. Bm01050</i>
Shower	Observed <input type="checkbox"/>	Not Observed <input checked="" type="checkbox"/>	
Reviewed by (INI. & EID) ██████████			
<i>No hour out scheduled on this shift.</i>			
<i>No hour out scheduled on this shift.</i>			

Shift 4 Comments

Phone Call	Observed <input checked="" type="checkbox"/>	Not Observed <input type="checkbox"/>	<i>Inmate appeared to stand at her door watching/listening/yelling to other inmates. Inmate had her daily attorney phone visit. Inmate had hour out and talked on the phone her entire hour. TS06003</i>
Shower	Observed <input type="checkbox"/>	Not Observed <input checked="" type="checkbox"/>	
Reviewed by (INI. & EID) ██████████			

Observation Log

 New Log

 Continuation Log

STAUCH	LETECIA	L	A0342156	2000003896
Inmate's Last Name	Inmate's First Name	M. I.	Inmate ID	Booking No
Segregation Start Date 3/5/2020	Tentative Release 8/14/2020	Date Released		
Special Needs Seg-All/FRAD/MH/2Dep/501				

15 July, 2020

 Ward ██████ Bed ██████

	Accepted	Refused	Segregations			Suicide Precautions
Breakfast	<input checked="" type="checkbox"/>	<input type="checkbox"/>	Admin Seg <input type="checkbox"/>	Disciplinary <input type="checkbox"/>	Safety Smock <input type="checkbox"/>	
Lunch	<input checked="" type="checkbox"/>	<input type="checkbox"/>	Seg All <input checked="" type="checkbox"/>	Mental Health <input checked="" type="checkbox"/>	Safety Blanket <input type="checkbox"/>	
Dinner	<input checked="" type="checkbox"/>	<input type="checkbox"/>	Pre-Hearing <input type="checkbox"/>	P.C. <input type="checkbox"/>	Stripped Cell <input type="checkbox"/>	
Hour Out	<input checked="" type="checkbox"/>	<input type="checkbox"/>	N/A <input type="checkbox"/>	Begin Time 0830	End Time 0930	

Shift 1 Comments

Phone Call	Observed <input type="checkbox"/>	Not Observed <input checked="" type="checkbox"/>	<i>Hour out not conducted during this shift. Inmate appeared to be sleeping, no issues. JLP 18081</i>
Shower	Observed <input type="checkbox"/>	Not Observed <input checked="" type="checkbox"/>	
Reviewed by (INI. & EID) ██████████			

Shift 2 Comments

Phone Call	Observed <input checked="" type="checkbox"/>	Not Observed <input type="checkbox"/>	<i>Appears to be sleeping, accepted breakfast, accepted hour out, appears to be reading the newspaper, used the phone, talked to others, took meds, accepted lunch. Bm01050</i>
Shower	Observed <input type="checkbox"/>	Not Observed <input checked="" type="checkbox"/>	
Reviewed by (INI. & EID) ██████████			

Shift 4 Comments

Phone Call	Observed <input type="checkbox"/>	Not Observed <input checked="" type="checkbox"/>	<i>Inmate stood at door yelling at cell 15 to shut up. Inmate otherwise sat or laid in bed reading. Inmate ate dinner. TS06003</i>
Shower	Observed <input type="checkbox"/>	Not Observed <input checked="" type="checkbox"/>	
Reviewed by (INI. & EID) ██████████			

16 July, 2020

 Ward ██████ Bed ██████

	Accepted	Refused	Segregations			Suicide Precautions
Breakfast	<input type="checkbox"/>	<input checked="" type="checkbox"/>	Admin Seg <input type="checkbox"/>	Disciplinary <input type="checkbox"/>	Safety Smock <input type="checkbox"/>	
Lunch	<input type="checkbox"/>	<input checked="" type="checkbox"/>	Seg All <input checked="" type="checkbox"/>	Mental Health <input checked="" type="checkbox"/>	Safety Blanket <input type="checkbox"/>	
Dinner	<input checked="" type="checkbox"/>	<input type="checkbox"/>	Pre-Hearing <input type="checkbox"/>	P.C. <input type="checkbox"/>	Stripped Cell <input type="checkbox"/>	
Hour Out	<input checked="" type="checkbox"/>	<input type="checkbox"/>	N/A <input type="checkbox"/>	Begin Time 1850	End Time 1950	

Shift 1 Comments

Phone Call	Observed <input type="checkbox"/>	Not Observed <input checked="" type="checkbox"/>	<i>Hour out not offered on shift 1 per schedule. Appeared to sleep. JBT13073</i>
Shower	Observed <input type="checkbox"/>	Not Observed <input checked="" type="checkbox"/>	
Reviewed by (INI. & EID) ██████████			

Shift 2 Comments

Phone Call	Observed <input type="checkbox"/>	Not Observed <input checked="" type="checkbox"/>	<i>Appears to be sleeping, refused breakfast, refused meds, vomiting, refused lunch, vomiting, sitting on bunk appears to be staring at the wall. Bm01050</i>
Shower	Observed <input type="checkbox"/>	Not Observed <input checked="" type="checkbox"/>	
Reviewed by (INI. & EID) ██████████			

Shift 4 Comments

Phone Call	Observed <input checked="" type="checkbox"/>	Not Observed <input type="checkbox"/>	<i>Inmate laid in bed reading. Inmate ate dinner. Had attorney phone call. Hour out - showered, talked on phone. TS06003</i>
Shower	Observed <input checked="" type="checkbox"/>	Not Observed <input type="checkbox"/>	
Reviewed by (INI. & EID) ██████████			

Observation Log

 New Log

 Continuation Log

STAUCH	LETECIA	L	A0342156	2000003896
Inmate's Last Name	Inmate's First Name	M. I.	Inmate ID	Booking No
Segregation Start Date 3/5/2020	Tentative Release 8/14/2020	Date Released		
Special Needs Seg-All/FRAD/MH/2Dep/501				

17 July, 2020

 Ward ██████ Bed ██████

	Accepted / Refused		Segregations			Suicide Precautions	
	Accepted	Refused	Admin Seg	Disciplinary	Safety Smock		
Breakfast	<input checked="" type="checkbox"/>	<input type="checkbox"/>	<input type="checkbox"/>	<input type="checkbox"/>	<input type="checkbox"/>	Safety Blanket	<input type="checkbox"/>
Lunch	<input checked="" type="checkbox"/>	<input type="checkbox"/>	<input type="checkbox"/>	<input type="checkbox"/>	<input type="checkbox"/>	Stripped Cell	<input type="checkbox"/>
Dinner	<input checked="" type="checkbox"/>	<input type="checkbox"/>	<input type="checkbox"/>	<input type="checkbox"/>	<input type="checkbox"/>		
Hour Out	<input checked="" type="checkbox"/>	<input type="checkbox"/>	N/A <input type="checkbox"/>	Begin Time 1035	End Time 1135		

Shift 1 Comments

Phone Call	Observed <input type="checkbox"/>	Not Observed <input checked="" type="checkbox"/>	<i>Inmate appeared to be sleeping for most of shift. Accepted and ate breakfast. No issues. NM19020</i>
Shower	Observed <input type="checkbox"/>	Not Observed <input checked="" type="checkbox"/>	
Reviewed by (INI. & EID) ██████████			

Shift 2 Comments

Phone Call	Observed <input type="checkbox"/>	Not Observed <input type="checkbox"/>	<i>Inmate refused to attend court. She talked to CT and told them her lawyer told her not to go today because she is not needed. She attended a professional phone call in D CVR. During her hour out she looked at newspaper, used the telephone. Sz09045</i>
Shower	Observed <input type="checkbox"/>	Not Observed <input type="checkbox"/>	
Reviewed by (INI. & EID) ██████████			

Shift 4 Comments

Phone Call	Observed <input type="checkbox"/>	Not Observed <input checked="" type="checkbox"/>	<i>Inmate appeared to be reading all her mail on her bed. Inmate ate dinner. TS06003</i>
Shower	Observed <input type="checkbox"/>	Not Observed <input checked="" type="checkbox"/>	
Reviewed by (INI. & EID) ██████████			

Observation Log

 New Log

 Continuation Log

STAUCH	LETECIA	L	A0342156	200003896
Inmate's Last Name	Inmate's First Name	M. I.	Inmate ID	Booking No
Segregation Start Date	3/5/2020	Tentative Release	8/14/2020	Date Released
Special Needs	Seg-All/FRAD/MH/2Dep/501			

18 July, 2020

 Ward ██████

 Bed ██████

	Accepted	Refused	Segregations		Suicide Precautions	
Breakfast	<input checked="" type="checkbox"/>	<input type="checkbox"/>	Admin Seg <input type="checkbox"/>	Disciplinary <input type="checkbox"/>	Safety Smock <input type="checkbox"/>	
Lunch	<input checked="" type="checkbox"/>	<input type="checkbox"/>	Seg All <input type="checkbox"/>	Mental Health <input type="checkbox"/>	Safety Blanket <input type="checkbox"/>	
Dinner	<input checked="" type="checkbox"/>	<input type="checkbox"/>	Pre-Hearing <input type="checkbox"/>	P.C. <input type="checkbox"/>	Stripped Cell <input type="checkbox"/>	
Hour Out	<input checked="" type="checkbox"/>	<input type="checkbox"/>	N/A <input type="checkbox"/>	Begin Time 1618	End Time 1718	

Shift 1 Comments

Phone Call	Observed <input type="checkbox"/>	Not Observed <input checked="" type="checkbox"/>	<i>Inmate appeared to be sleeping. Hour out not conducted on shift. NM19020</i>
Shower	Observed <input type="checkbox"/>	Not Observed <input checked="" type="checkbox"/>	
Reviewed by (INI. & EID)	██████████		

Shift 2 Comments

Phone Call	Observed <input type="checkbox"/>	Not Observed <input checked="" type="checkbox"/>	<i>IM appeared to be sleeping or reading most of shift. No issues. SM18114</i>
Shower	Observed <input type="checkbox"/>	Not Observed <input checked="" type="checkbox"/>	
Reviewed by (INI. & EID)	██████████		

Shift 4 Comments

Phone Call	Observed <input checked="" type="checkbox"/>	Not Observed <input type="checkbox"/>	<i>Inmate had her hour out on this shift, she used the phone and read the news paper. Inmate did not want her dinner and threw the tray in the trash in the dayroom, she said she did not want to eat.</i>
Shower	Observed <input type="checkbox"/>	Not Observed <input checked="" type="checkbox"/>	
Reviewed by (INI. & EID)	██████████		

19 July, 2020

 Ward ██████

 Bed ██████

	Accepted	Refused	Segregations		Suicide Precautions	
Breakfast	<input checked="" type="checkbox"/>	<input type="checkbox"/>	Admin Seg <input type="checkbox"/>	Disciplinary <input type="checkbox"/>	Safety Smock <input type="checkbox"/>	
Lunch	<input checked="" type="checkbox"/>	<input type="checkbox"/>	Seg All <input checked="" type="checkbox"/>	Mental Health <input type="checkbox"/>	Safety Blanket <input type="checkbox"/>	
Dinner	<input checked="" type="checkbox"/>	<input type="checkbox"/>	Pre-Hearing <input type="checkbox"/>	P.C. <input type="checkbox"/>	Stripped Cell <input type="checkbox"/>	
Hour Out	<input checked="" type="checkbox"/>	<input type="checkbox"/>	N/A <input type="checkbox"/>	Begin Time 0535	End Time 0545	

Shift 1 Comments

Phone Call	Observed <input type="checkbox"/>	Not Observed <input checked="" type="checkbox"/>	<i>Appeared to sleep most of shift. LO02075</i>
Shower	Observed <input type="checkbox"/>	Not Observed <input checked="" type="checkbox"/>	
Reviewed by (INI. & EID)	██████████		

Shift 2 Comments

Phone Call	Observed <input type="checkbox"/>	Not Observed <input checked="" type="checkbox"/>	<i>Inmate accepted hour out, self-terminated after 10 minutes stating she did not feel good. Felt better around lunch and appeared to be sleeping or reading in her cell most morning. SM18114</i>
Shower	Observed <input type="checkbox"/>	Not Observed <input checked="" type="checkbox"/>	
Reviewed by (INI. & EID)	██████████		

Shift 4 Comments

Phone Call	Observed <input type="checkbox"/>	Not Observed <input checked="" type="checkbox"/>	<i>Appeared to be reading or writing most of the shift, refused her meal, - KD 18084</i>
Shower	Observed <input type="checkbox"/>	Not Observed <input checked="" type="checkbox"/>	
Reviewed by (INI. & EID)	██████████		

Observation Log

 New Log

 Continuation Log

STAUCH	LETECIA	L	A0342156	2000003896
Inmate's Last Name	Inmate's First Name	M. I.	Inmate ID	Booking No
Segregation Start Date	3/5/2020	Tentative Release	8/14/2020	Date Released
Special Needs	Seg-All/FRAD/MH/2Dep/501			

20 July, 2020

 Ward ████ Bed ████

		Accepted	Refused	Segregations		Suicide Precautions	
Breakfast	<input type="checkbox"/>	<input type="checkbox"/>		Admin Seg <input type="checkbox"/>	Disciplinary <input type="checkbox"/>	Safety Smock	<input type="checkbox"/>
Lunch	<input type="checkbox"/>	<input type="checkbox"/>		Seg All <input checked="" type="checkbox"/>	Mental Health <input checked="" type="checkbox"/>	Safety Blanket	<input type="checkbox"/>
Dinner	<input type="checkbox"/>	<input type="checkbox"/>		Pre-Hearing <input type="checkbox"/>	P.C. <input type="checkbox"/>	Stripped Cell	<input type="checkbox"/>
Hour Out	<input type="checkbox"/>	<input type="checkbox"/>	N/A <input type="checkbox"/>	Begin Time		End Time	

Shift 1 Comments

Phone Call	Observed <input type="checkbox"/>	Not Observed <input checked="" type="checkbox"/>	<i>Hour out not conducted during this shift. Inmate appeared to be sleeping. Inmate removed from ward at 0430 hours to go TOC. End of log. JLP 18081</i>
Shower	Observed <input type="checkbox"/>	Not Observed <input checked="" type="checkbox"/>	
Reviewed by (INI. & EID)	██████████		

Shift 2 Comments

Phone Call	Observed <input type="checkbox"/>	Not Observed <input type="checkbox"/>
Shower	Observed <input type="checkbox"/>	Not Observed <input type="checkbox"/>
Reviewed by (INI. & EID)	██████████	

Shift 4 Comments

Phone Call	Observed <input type="checkbox"/>	Not Observed <input type="checkbox"/>
Shower	Observed <input type="checkbox"/>	Not Observed <input type="checkbox"/>
Reviewed by (INI. & EID)	██████████	

21 July, 2020

 Ward ████ Bed ████

		Accepted	Refused	Segregations		Suicide Precautions	
Breakfast	<input type="checkbox"/>	<input type="checkbox"/>		Admin Seg <input type="checkbox"/>	Disciplinary <input type="checkbox"/>	Safety Smock	<input type="checkbox"/>
Lunch	<input type="checkbox"/>	<input type="checkbox"/>		Seg All <input type="checkbox"/>	Mental Health <input type="checkbox"/>	Safety Blanket	<input type="checkbox"/>
Dinner	<input type="checkbox"/>	<input type="checkbox"/>		Pre-Hearing <input type="checkbox"/>	P.C. <input type="checkbox"/>	Stripped Cell	<input type="checkbox"/>
Hour Out	<input type="checkbox"/>	<input type="checkbox"/>	N/A <input type="checkbox"/>	Begin Time		End Time	

Observation Log

 New Log

 Continuation Log

STAUCH	LETECIA	L.	A0342156	2000003896
Inmate's Last Name	Inmate's First Name	M. I.	Inmate ID	Booking No
Segregation Start Date	3/5/2020	Tentative Release	10/15/2020	Date Released
Special Needs	Seg-All/FRAD/MH/2Dep/501			

5 August, 2020	Ward	██████	Bed	██████	
Accepted	Refused	Segregations		Suicide Precautions	
Breakfast	<input type="checkbox"/>	<input type="checkbox"/>	Admin Seg <input type="checkbox"/>	Disciplinary <input type="checkbox"/>	Safety Smock <input type="checkbox"/>
Lunch	<input type="checkbox"/>	<input type="checkbox"/>	Seg All <input type="checkbox"/>	Mental Health <input type="checkbox"/>	Safety Blanket <input type="checkbox"/>
Dinner	<input type="checkbox"/>	<input checked="" type="checkbox"/>	Pre-Hearing <input type="checkbox"/>	P.C. <input type="checkbox"/>	Stripped Cell <input type="checkbox"/>
Hour Out	<input type="checkbox"/>	<input type="checkbox"/>	N/A <input checked="" type="checkbox"/>	Begin Time	End Time
Shift 1 Comments					
Phone Call	Observed <input type="checkbox"/>	Not Observed <input type="checkbox"/>	Reviewed by (INI. & EID) ██████████		
Shower	Observed <input type="checkbox"/>	Not Observed <input type="checkbox"/>			
Reviewed by (INI. & EID)		██████████			
Shift 2 Comments					
Phone Call	Observed <input type="checkbox"/>	Not Observed <input type="checkbox"/>	Reviewed by (INI. & EID) ██████████		
Shower	Observed <input type="checkbox"/>	Not Observed <input type="checkbox"/>			
Reviewed by (INI. & EID)		██████████			
Shift 4 Comments					
Phone Call	Observed <input type="checkbox"/>	Not Observed <input checked="" type="checkbox"/>	Inmate returned from State Hospital. Inmate refused dinner. No issues. TSO6003		
Shower	Observed <input type="checkbox"/>	Not Observed <input checked="" type="checkbox"/>			
Reviewed by (INI. & EID)		██████████			

6 August, 2020	Ward	██████	Bed	██████	
Accepted	Refused	Segregations		Suicide Precautions	
Breakfast	<input type="checkbox"/>	<input checked="" type="checkbox"/>	Admin Seg <input type="checkbox"/>	Disciplinary <input type="checkbox"/>	Safety Smock <input type="checkbox"/>
Lunch	<input checked="" type="checkbox"/>	<input type="checkbox"/>	Seg All <input checked="" type="checkbox"/>	Mental Health <input type="checkbox"/>	Safety Blanket <input type="checkbox"/>
Dinner	<input type="checkbox"/>	<input checked="" type="checkbox"/>	Pre-Hearing <input type="checkbox"/>	P.C. <input type="checkbox"/>	Stripped Cell <input type="checkbox"/>
Hour Out	<input checked="" type="checkbox"/>	<input type="checkbox"/>	N/A <input type="checkbox"/>	Begin Time	End Time
				0700	0800
Shift 1 Comments					
Phone Call	Observed <input type="checkbox"/>	Not Observed <input checked="" type="checkbox"/>	Appeared to sleep most of shift. LO02075		
Shower	Observed <input type="checkbox"/>	Not Observed <input checked="" type="checkbox"/>			
Reviewed by (INI. & EID)		██████████			
Shift 2 Comments					
Phone Call	Observed <input checked="" type="checkbox"/>	Not Observed <input type="checkbox"/>	IM accepted hour out, appeared to be very tired even during hour out. Refused meds. Appeared to be sleeping remainder of shift. SM18114		
Shower	Observed <input type="checkbox"/>	Not Observed <input checked="" type="checkbox"/>			
Reviewed by (INI. & EID)		██████████			
Shift 4 Comments					
Phone Call	Observed <input type="checkbox"/>	Not Observed <input checked="" type="checkbox"/>	Inmate stood at her door trying to pass notes and get others to ake calls for her. Inmate was moved to ██████████ Inmate said she fell and hit head on concrete but would not accept medical care. TSO6003		
Shower	Observed <input type="checkbox"/>	Not Observed <input checked="" type="checkbox"/>			
Reviewed by (INI. & EID)		██████████			

Observation Log

 New Log

 Continuation Log

STAUCH	LETECIA	L.	A0342156	2000003896
Inmate's Last Name	Inmate's First Name	M. I.	Inmate ID	Booking No
Segregation Start Date	3/5/2020	Tentative Release	10/15/2020	Date Released
Special Needs	Seg-All/FRAD/MH/2Dep/501			

7 August, 2020 Ward ██████ Bed ██████████

	Accepted	Refused	Segregations		Suicide Precautions	
Breakfast	<input checked="" type="checkbox"/>	<input type="checkbox"/>	Admin Seg <input type="checkbox"/>	Disciplinary <input type="checkbox"/>	Safety Smock <input type="checkbox"/>	
Lunch	<input checked="" type="checkbox"/>	<input type="checkbox"/>	Seg All <input checked="" type="checkbox"/>	Mental Health <input type="checkbox"/>	Safety Blanket <input type="checkbox"/>	
Dinner	<input checked="" type="checkbox"/>	<input type="checkbox"/>	Pre-Hearing <input type="checkbox"/>	P.C. <input type="checkbox"/>	Stripped Cell <input type="checkbox"/>	
Hour Out	<input checked="" type="checkbox"/>	<input type="checkbox"/>	N/A <input type="checkbox"/>	Begin Time 1500	End Time 1600	

Shift 1 Comments

Phone Call	Observed <input type="checkbox"/>	Not Observed <input checked="" type="checkbox"/>	<i>Appeared to sleep most of shift. LO02075</i>
Shower	Observed <input type="checkbox"/>	Not Observed <input checked="" type="checkbox"/>	
Reviewed by (INI. & EID)			

Shift 2 Comments

Phone Call	Observed <input type="checkbox"/>	Not Observed <input type="checkbox"/>	<i>Inmate appeared to sleep most of shift. Was served papers from EPSO Patrol. Took AM meds. Accepted breakfast and lunch. JB18086</i>
Shower	Observed <input type="checkbox"/>	Not Observed <input type="checkbox"/>	
Reviewed by (INI. & EID)			

Shift 4 Comments

Phone Call	Observed <input checked="" type="checkbox"/>	Not Observed <input type="checkbox"/>	<i>accepted hour out and used phone. Had a telephone professional visit in D CVR from 1600-1700. accepted and ate dinner. Talked to other inmates through door, read, and appeared to sleep on bunk most of shift. No issues. Cs17105</i>
Shower	Observed <input type="checkbox"/>	Not Observed <input checked="" type="checkbox"/>	
Reviewed by (INI. & EID)			

Observation Log

 New Log

 Continuation Log

STAUCH	LETECIA	L.	A0342156	2000003896
Inmate's Last Name	Inmate's First Name	M. I.	Inmate ID	Booking No
Segregation Start Date	3/5/2020	Tentative Release	10/15/2020	Date Released
Special Needs	Seg-All/FRAD/MH/2Dep/501			

8 August, 2020 Ward ██████ Bed ██████

	Accepted	Refused	Segregations		Suicide Precautions
Breakfast	<input checked="" type="checkbox"/>	<input type="checkbox"/>	Admin Seg <input type="checkbox"/>	Disciplinary <input type="checkbox"/>	Safety Smock <input type="checkbox"/>
Lunch	<input checked="" type="checkbox"/>	<input type="checkbox"/>	Seg All <input checked="" type="checkbox"/>	Mental Health <input type="checkbox"/>	Safety Blanket <input type="checkbox"/>
Dinner	<input checked="" type="checkbox"/>	<input type="checkbox"/>	Pre-Hearing <input type="checkbox"/>	P.C. <input type="checkbox"/>	Stripped Cell <input type="checkbox"/>
Hour Out	<input checked="" type="checkbox"/>	<input type="checkbox"/>	N/A <input type="checkbox"/>	Begin Time 0700	End Time 0800

Shift 1 Comments

Phone Call	Observed <input type="checkbox"/>	Not Observed <input checked="" type="checkbox"/>	<i>Appeared to sleep most of shift. LO02075</i>
Shower	Observed <input type="checkbox"/>	Not Observed <input checked="" type="checkbox"/>	
Reviewed by (INI. & EID)			

Shift 2 Comments

Phone Call	Observed <input checked="" type="checkbox"/>	Not Observed <input type="checkbox"/>	<i>Accepted breakfast. Accepted hour out from 0700-0800. Read the newspaper, used the phone. JB18086</i>
Shower	Observed <input type="checkbox"/>	Not Observed <input checked="" type="checkbox"/>	
Reviewed by (INI. & EID)			

Shift 4 Comments

Phone Call	Observed <input type="checkbox"/>	Not Observed <input checked="" type="checkbox"/>	<i>hour out during previous shift. Accepted and ate dinner. Talked to cell 1 through vent, laid on bunk reading and appearing to sleep most of shift. No issues. Cs17105</i>
Shower	Observed <input type="checkbox"/>	Not Observed <input checked="" type="checkbox"/>	
Reviewed by (INI. & EID)			

9 August, 2020 Ward ██████ Bed ██████

	Accepted	Refused	Segregations		Suicide Precautions
Breakfast	<input checked="" type="checkbox"/>	<input type="checkbox"/>	Admin Seg <input type="checkbox"/>	Disciplinary <input type="checkbox"/>	Safety Smock <input type="checkbox"/>
Lunch	<input checked="" type="checkbox"/>	<input type="checkbox"/>	Seg All <input checked="" type="checkbox"/>	Mental Health <input type="checkbox"/>	Safety Blanket <input type="checkbox"/>
Dinner	<input checked="" type="checkbox"/>	<input type="checkbox"/>	Pre-Hearing <input type="checkbox"/>	P.C. <input type="checkbox"/>	Stripped Cell <input type="checkbox"/>
Hour Out	<input checked="" type="checkbox"/>	<input type="checkbox"/>	N/A <input type="checkbox"/>	Begin Time 1600	End Time 1700

Shift 1 Comments

Phone Call	Observed <input type="checkbox"/>	Not Observed <input checked="" type="checkbox"/>	<i>Appeared to sleep most of shift. LO02075</i>
Shower	Observed <input type="checkbox"/>	Not Observed <input checked="" type="checkbox"/>	
Reviewed by (INI. & EID)			

Shift 2 Comments

Phone Call	Observed <input type="checkbox"/>	Not Observed <input checked="" type="checkbox"/>	<i>IM appeared to be sleeping or sitting on bunk most of shift. No issues. SM18114</i>
Shower	Observed <input type="checkbox"/>	Not Observed <input type="checkbox"/>	
Reviewed by (INI. & EID)			

Shift 4 Comments

Phone Call	Observed <input checked="" type="checkbox"/>	Not Observed <input type="checkbox"/>	<i>accepted hour out and stayed on phone throughout. Accepted and ate some of her dinner. Sat/laid on bunk reading and appearing to sleep most of shift. No issues. Cs17105</i>
Shower	Observed <input type="checkbox"/>	Not Observed <input checked="" type="checkbox"/>	
Reviewed by (INI. & EID)			

Observation Log

 New Log

 Continuation Log

STAUCH	LETECIA	L.	A0342156	2000003896
Inmate's Last Name	Inmate's First Name	M. I.	Inmate ID	Booking No
Segregation Start Date	3/5/2020	Tentative Release	10/15/2020	Date Released
Special Needs	Seg-All/FRAD/MH/2Dep/501			

10 August, 2020 Ward ██████ Bed ██████████

	Accepted	Refused	Segregations		Suicide Precautions	
Breakfast	<input checked="" type="checkbox"/>	<input type="checkbox"/>	Admin Seg <input type="checkbox"/>	Disciplinary <input type="checkbox"/>	Safety Smock <input type="checkbox"/>	
Lunch	<input checked="" type="checkbox"/>	<input type="checkbox"/>	Seg All <input checked="" type="checkbox"/>	Mental Health <input type="checkbox"/>	Safety Blanket <input type="checkbox"/>	
Dinner	<input type="checkbox"/>	<input type="checkbox"/>	Pre-Hearing <input type="checkbox"/>	P.C. <input type="checkbox"/>	Stripped Cell <input type="checkbox"/>	
Hour Out	<input checked="" type="checkbox"/>	<input type="checkbox"/>	N/A <input type="checkbox"/>	Begin Time 0900	End Time	1000

Shift 1 Comments

Phone Call	Observed <input type="checkbox"/>	Not Observed <input checked="" type="checkbox"/>	<i>Hour out not conducted during this shift. Inmate appeared to be sleeping. JLP 18081</i>
Shower	Observed <input type="checkbox"/>	Not Observed <input checked="" type="checkbox"/>	
Reviewed by (INI. & EID)			

Shift 2 Comments

Phone Call	Observed <input checked="" type="checkbox"/>	Not Observed <input type="checkbox"/>	<i>slept, read, talked with jone through the vents, ms06082</i>
Shower	Observed <input type="checkbox"/>	Not Observed <input checked="" type="checkbox"/>	
Reviewed by (INI. & EID)			

Shift 4 Comments

Phone Call	Observed <input type="checkbox"/>	Not Observed <input type="checkbox"/>	<i>Inmate was sitting on her bunk reading for the first half of shift. She would occasionally stand at her door. Or talk in her air vent to ████████ in ██████ Jumpsuit exchanged. HM18112.</i>
Shower	Observed <input type="checkbox"/>	Not Observed <input type="checkbox"/>	
Reviewed by (INI. & EID)			

Observation Log

 New Log

 Continuation Log

STAUCH	LETECIA	L.	A0342156	2000003896
Inmate's Last Name	Inmate's First Name	M. I.	Inmate ID	Booking No
Segregation Start Date	3/5/2020	Tentative Release	10/15/2020	Date Released
Special Needs	Seg-All/FRAD/MH/2Dep/501			

11 August, 2020 Ward ██████ Bed ██████

	Accepted	Refused	Segregations		Suicide Precautions	
Breakfast	<input checked="" type="checkbox"/>	<input type="checkbox"/>	Admin Seg <input type="checkbox"/>	Disciplinary <input type="checkbox"/>	Safety Smock <input type="checkbox"/>	
Lunch	<input checked="" type="checkbox"/>	<input type="checkbox"/>	Seg All <input type="checkbox"/>	Mental Health <input type="checkbox"/>	Safety Blanket <input type="checkbox"/>	
Dinner	<input checked="" type="checkbox"/>	<input type="checkbox"/>	Pre-Hearing <input type="checkbox"/>	P.C. <input type="checkbox"/>	Stripped Cell <input type="checkbox"/>	
Hour Out	<input checked="" type="checkbox"/>	<input type="checkbox"/>	N/A <input type="checkbox"/>	Begin Time 1530	End Time	1630

Shift 1 Comments

Phone Call	Observed <input type="checkbox"/>	Not Observed <input checked="" type="checkbox"/>	<i>Inmate appeared asleep for the majority of shift. AS19014</i>
Shower	Observed <input type="checkbox"/>	Not Observed <input checked="" type="checkbox"/>	
Reviewed by (INI. & EID)			

Shift 2 Comments

Phone Call	Observed <input type="checkbox"/>	Not Observed <input checked="" type="checkbox"/>	<i>Appears to be sleeping, accepted breakfast, sitting at desk, sitting on bunk, accepted lunch, rang emergency button - found a note in lunch, new lunch given, report written. Bm01050 No hour out scheduled on this shift.</i>
Shower	Observed <input type="checkbox"/>	Not Observed <input checked="" type="checkbox"/>	
Reviewed by (INI. & EID)			

Shift 4 Comments

Phone Call	Observed <input checked="" type="checkbox"/>	Not Observed <input type="checkbox"/>	<i>Inmate accepted hour out. Appeared to read while in day room. Attempted phone calls. Went to a professional visit in Delta contact. Accepted and ate dinner. Exchanged blankets. HM18112.</i>
Shower	Observed <input type="checkbox"/>	Not Observed <input checked="" type="checkbox"/>	
Reviewed by (INI. & EID)			

Observation Log

 New Log

 Continuation Log

<i>STAUCH</i>	<i>LETECIA</i>	<i>L.</i>	<i>A0342156</i>	<i>2000003896</i>
Inmate's Last Name	Inmate's First Name	M. I.	Inmate ID	Booking No
Segregation Start Date	<i>3/5/2020</i>	Tentative Release	<i>10/15/2020</i>	Date Released
Special Needs <i>Seg-All/FRAD/MH/2Dep/501</i>				

12 August, 2020 Ward ██████ Bed ██████

	Accepted	Refused	Segregations		Suicide Precautions
Breakfast	<input checked="" type="checkbox"/>	<input type="checkbox"/>	Admin Seg <input type="checkbox"/>	Disciplinary <input type="checkbox"/>	Safety Smock <input type="checkbox"/>
Lunch	<input checked="" type="checkbox"/>	<input type="checkbox"/>	Seg All <input type="checkbox"/>	Mental Health <input type="checkbox"/>	Safety Blanket <input type="checkbox"/>
Dinner	<input checked="" type="checkbox"/>	<input type="checkbox"/>	Pre-Hearing <input type="checkbox"/>	P.C. <input type="checkbox"/>	Stripped Cell <input type="checkbox"/>
Hour Out	<input checked="" type="checkbox"/>	<input type="checkbox"/>	N/A <input type="checkbox"/>	Begin Time <i>0645</i>	End Time <i>0745</i>

Shift 1 Comments

Phone Call	Observed <input type="checkbox"/>	Not Observed <input checked="" type="checkbox"/>	<i>Inmate appeared to be sleeping for most of shift. Hour out not completed on this shift. No issues. NM19020</i>
Shower	Observed <input type="checkbox"/>	Not Observed <input checked="" type="checkbox"/>	
Reviewed by (INI. & EID)			

Shift 2 Comments

Phone Call	Observed <input checked="" type="checkbox"/>	Not Observed <input type="checkbox"/>	<i>Slept, read, went to a prof visit. Wrote a letter. BM01050</i>
Shower	Observed <input type="checkbox"/>	Not Observed <input checked="" type="checkbox"/>	
Reviewed by (INI. & EID)			

Shift 4 Comments

Phone Call	Observed <input type="checkbox"/>	Not Observed <input checked="" type="checkbox"/>	<i>Appeared to be laying down, writing, reading or standing at the door for the majority of the shift, ate meal, came down for meds, told the ward she is starting a new club and is referring to herself as Taylor again. I told her I will be calling her Stauch - KD 18084</i>
Shower	Observed <input type="checkbox"/>	Not Observed <input checked="" type="checkbox"/>	
Reviewed by (INI. & EID)			

13 August, 2020 Ward ██████ Bed ██████

	Accepted	Refused	Segregations		Suicide Precautions
Breakfast	<input checked="" type="checkbox"/>	<input type="checkbox"/>	Admin Seg <input type="checkbox"/>	Disciplinary <input type="checkbox"/>	Safety Smock <input type="checkbox"/>
Lunch	<input checked="" type="checkbox"/>	<input type="checkbox"/>	Seg All <input checked="" type="checkbox"/>	Mental Health <input type="checkbox"/>	Safety Blanket <input type="checkbox"/>
Dinner	<input type="checkbox"/>	<input type="checkbox"/>	Pre-Hearing <input type="checkbox"/>	P.C. <input type="checkbox"/>	Stripped Cell <input type="checkbox"/>
Hour Out	<input checked="" type="checkbox"/>	<input type="checkbox"/>	N/A <input type="checkbox"/>	Begin Time <i>1120</i>	End Time <i>1220</i>

Shift 1 Comments

Phone Call	Observed <input type="checkbox"/>	Not Observed <input checked="" type="checkbox"/>	<i>Appeared to sleep most of shift. LO02075</i>
Shower	Observed <input type="checkbox"/>	Not Observed <input checked="" type="checkbox"/>	
Reviewed by (INI. & EID)			

Shift 2 Comments

Phone Call	Observed <input checked="" type="checkbox"/>	Not Observed <input type="checkbox"/>	<i>Inmate accepted all meals and hour out. No issues. AB14108</i>
Shower	Observed <input type="checkbox"/>	Not Observed <input checked="" type="checkbox"/>	
Reviewed by (INI. & EID)			

Shift 4 Comments

Phone Call	Observed <input type="checkbox"/>	Not Observed <input type="checkbox"/>	
Shower	Observed <input type="checkbox"/>	Not Observed <input type="checkbox"/>	
Reviewed by (INI. & EID)			

Observation Log

 New Log

 Continuation Log

<i>STAUCH</i>	<i>LETECIA</i>	<i>L.</i>	<i>A0342156</i>	<i>2000003896</i>
Inmate's Last Name	Inmate's First Name	M. I.	Inmate ID	Booking No
Segregation Start Date	<i>3/5/2020</i>	Tentative Release	<i>10/15/2020</i>	Date Released

Special Needs *Seg-All/FRAD/MH/2Dep/501*

14 August, 2020

Ward ██████

Bed ██████

	Accepted	Refused	Segregations		Suicide Precautions
Breakfast	<input checked="" type="checkbox"/>	<input type="checkbox"/>	Admin Seg <input type="checkbox"/>	Disciplinary <input type="checkbox"/>	Safety Smock <input type="checkbox"/>
Lunch	<input type="checkbox"/>	<input type="checkbox"/>	Seg All <input checked="" type="checkbox"/>	Mental Health <input type="checkbox"/>	Safety Blanket <input type="checkbox"/>
Dinner	<input type="checkbox"/>	<input type="checkbox"/>	Pre-Hearing <input type="checkbox"/>	P.C. <input type="checkbox"/>	Stripped Cell <input type="checkbox"/>
Hour Out	<input type="checkbox"/>	<input checked="" type="checkbox"/>	N/A <input type="checkbox"/>	Begin Time	End Time
Shift 1 Comments					
Phone Call	Observed <input type="checkbox"/>	Not Observed <input checked="" type="checkbox"/>	<i>Appeared to sleep most of shift. LO02075</i>		
Shower	Observed <input type="checkbox"/>	Not Observed <input checked="" type="checkbox"/>			
Reviewed by (INI. & EID)					
Shift 2 Comments					
Phone Call	Observed <input type="checkbox"/>	Not Observed <input checked="" type="checkbox"/>	<i>IM appeared to be sleeping or standing by cell door most of shift. SM18114</i>		
Shower	Observed <input type="checkbox"/>	Not Observed <input checked="" type="checkbox"/>			
Reviewed by (INI. & EID)					
Shift 4 Comments					
Phone Call	Observed <input type="checkbox"/>	Not Observed <input type="checkbox"/>			
Shower	Observed <input type="checkbox"/>	Not Observed <input type="checkbox"/>			
Reviewed by (INI. & EID)					

15 August, 2020

Ward ██████

Bed ██████

	Accepted	Refused	Segregations		Suicide Precautions
Breakfast	<input checked="" type="checkbox"/>	<input type="checkbox"/>	Admin Seg <input type="checkbox"/>	Disciplinary <input type="checkbox"/>	Safety Smock <input type="checkbox"/>
Lunch	<input checked="" type="checkbox"/>	<input type="checkbox"/>	Seg All <input checked="" type="checkbox"/>	Mental Health <input type="checkbox"/>	Safety Blanket <input type="checkbox"/>
Dinner	<input checked="" type="checkbox"/>	<input type="checkbox"/>	Pre-Hearing <input type="checkbox"/>	P.C. <input type="checkbox"/>	Stripped Cell <input type="checkbox"/>
Hour Out	<input checked="" type="checkbox"/>	<input type="checkbox"/>	N/A <input type="checkbox"/>	Begin Time <i>1617</i>	End Time <i>1717</i>
Shift 1 Comments					
Phone Call	Observed <input type="checkbox"/>	Not Observed <input checked="" type="checkbox"/>	<i>Appeared to sleep most of shift. LO02075</i>		
Shower	Observed <input type="checkbox"/>	Not Observed <input checked="" type="checkbox"/>			
Reviewed by (INI. & EID)					
Shift 2 Comments					
Phone Call	Observed <input type="checkbox"/>	Not Observed <input checked="" type="checkbox"/>	<i>IM appeared to be asleep most morning, then was reading on bunk and standing at celldoor. SM18114</i>		
Shower	Observed <input type="checkbox"/>	Not Observed <input checked="" type="checkbox"/>			
Reviewed by (INI. & EID)					
Shift 4 Comments					
Phone Call	Observed <input checked="" type="checkbox"/>	Not Observed <input type="checkbox"/>	<i>Right hand was swollen and red at the knuckles (report #200006440). Had two different nurses assess it and Inmate Stauch said she was fine and would Kite if it gets worse. Took meds. Laid on bunk the rest of shift. EF18041</i>		
Shower	Observed <input checked="" type="checkbox"/>	Not Observed <input type="checkbox"/>			
Reviewed by (INI. & EID)					

Observation Log

 New Log

 Continuation Log

STAUCH	LETECIA	L.	A0342156	2000003896
Inmate's Last Name	Inmate's First Name	M. I.	Inmate ID	Booking No
Segregation Start Date	3/5/2020	Tentative Release	10/15/2020	Date Released
Special Needs	Seg-All/FRAD/MH/2Dep/501			

16 August, 2020 Ward ██████ Bed ██████████

	Accepted	Refused	Segregations		Suicide Precautions	
Breakfast	<input checked="" type="checkbox"/>	<input type="checkbox"/>	Admin Seg <input type="checkbox"/>	Disciplinary <input type="checkbox"/>	Safety Smock <input type="checkbox"/>	
Lunch	<input checked="" type="checkbox"/>	<input type="checkbox"/>	Seg All <input checked="" type="checkbox"/>	Mental Health <input type="checkbox"/>	Safety Blanket <input type="checkbox"/>	
Dinner	<input checked="" type="checkbox"/>	<input type="checkbox"/>	Pre-Hearing <input type="checkbox"/>	P.C. <input type="checkbox"/>	Stripped Cell <input type="checkbox"/>	
Hour Out	<input checked="" type="checkbox"/>	<input type="checkbox"/>	N/A <input type="checkbox"/>	Begin Time 0600	End Time	0700

Shift 1 Comments

Phone Call	Observed <input type="checkbox"/>	Not Observed <input checked="" type="checkbox"/>	<i>Appeared to sleep most of shift. LO02075</i>
Shower	Observed <input type="checkbox"/>	Not Observed <input checked="" type="checkbox"/>	
Reviewed by (INI. & EID)			

Shift 2 Comments

Phone Call	Observed <input checked="" type="checkbox"/>	Not Observed <input type="checkbox"/>	<i>IM was asleep most of shift after hour out. No issues. SM18114</i>
Shower	Observed <input checked="" type="checkbox"/>	Not Observed <input type="checkbox"/>	
Reviewed by (INI. & EID)			

Shift 4 Comments

Phone Call	Observed <input type="checkbox"/>	Not Observed <input checked="" type="checkbox"/>	<i>Inmate appeared to be reading at times. She was toilet talking periodically or standing at her door. She played bingo in her cell while another inmate called out numbers from their cell. Accepted and ate dinner. HM18112.</i>
Shower	Observed <input type="checkbox"/>	Not Observed <input checked="" type="checkbox"/>	
Reviewed by (INI. & EID)			

Observation Log

 New Log

 Continuation Log

STAUCH	LETECIA	L.	A0342156	2000003896
Inmate's Last Name	Inmate's First Name	M. I.	Inmate ID	Booking No
Segregation Start Date	3/5/2020	Tentative Release	10/15/2020	Date Released
Special Needs	Seg-All/FRAD/MH/2Dep/501			

17 August, 2020 Ward ██████ Bed ██████

	Accepted	Refused	Segregations		Suicide Precautions	
Breakfast	<input checked="" type="checkbox"/>	<input type="checkbox"/>	Admin Seg <input type="checkbox"/>	Disciplinary <input type="checkbox"/>	Safety Smock <input type="checkbox"/>	
Lunch	<input type="checkbox"/>	<input type="checkbox"/>	Seg All <input checked="" type="checkbox"/>	Mental Health <input checked="" type="checkbox"/>	Safety Blanket <input type="checkbox"/>	
Dinner	<input checked="" type="checkbox"/>	<input type="checkbox"/>	Pre-Hearing <input type="checkbox"/>	P.C. <input type="checkbox"/>	Stripped Cell <input type="checkbox"/>	
Hour Out	<input checked="" type="checkbox"/>	<input type="checkbox"/>	N/A <input type="checkbox"/>	Begin Time 1749	End Time 1845	

Shift 1 Comments

Phone Call	Observed <input type="checkbox"/>	Not Observed <input checked="" type="checkbox"/>	<i>Hour out not conducted during this shift. Inmate appeared to be sleeping. JLP 18081</i>
Shower	Observed <input type="checkbox"/>	Not Observed <input checked="" type="checkbox"/>	
Reviewed by (INI. & EID)			

Shift 2 Comments

Phone Call	Observed <input type="checkbox"/>	Not Observed <input checked="" type="checkbox"/>	<i>slept, sat on bed, walked around cell, time out not on this shift, ms06082</i>
Shower	Observed <input type="checkbox"/>	Not Observed <input checked="" type="checkbox"/>	
Reviewed by (INI. & EID)			

Shift 4 Comments

Phone Call	Observed <input checked="" type="checkbox"/>	Not Observed <input type="checkbox"/>	<i>Inmate appeared to be toilet talking during shift and would try to run to her bed to hide it. Accepted and ate dinner. Exchanged jumpsuit and blankets. Had verbal altercation with inmate ████████ over the boy in the toilet. Accepted med pass. HM18112.</i>
Shower	Observed <input type="checkbox"/>	Not Observed <input checked="" type="checkbox"/>	
Reviewed by (INI. & EID)			

Observation Log

 New Log

 Continuation Log

<i>STAUCH</i>	<i>LETECIA</i>	<i>L.</i>	<i>A0342156</i>	<i>2000003896</i>
Inmate's Last Name	Inmate's First Name	M. I.	Inmate ID	Booking No
Segregation Start Date	<i>3/5/2020</i>	Tentative Release	<i>10/15/2020</i>	Date Released

Special Needs *Seg-All/FRAD/MH/2Dep/501*

18 August, 2020

Ward ██████

Bed ██████

	Accepted	Refused	Segregations		Suicide Precautions
Breakfast	<input checked="" type="checkbox"/>	<input type="checkbox"/>	Admin Seg <input type="checkbox"/>	Disciplinary <input type="checkbox"/>	Safety Smock <input type="checkbox"/>
Lunch	<input checked="" type="checkbox"/>	<input type="checkbox"/>	Seg All <input type="checkbox"/>	Mental Health <input type="checkbox"/>	Safety Blanket <input type="checkbox"/>
Dinner	<input checked="" type="checkbox"/>	<input type="checkbox"/>	Pre-Hearing <input type="checkbox"/>	P.C. <input type="checkbox"/>	Stripped Cell <input type="checkbox"/>
Hour Out	<input checked="" type="checkbox"/>	<input type="checkbox"/>	N/A <input type="checkbox"/>	Begin Time <i>1823</i>	End Time <i>1923</i>

Shift 1 Comments

Phone Call Observed Not Observed

Shower Observed Not Observed

Reviewed by (INI. & EID) ██████████

Inmate appeared asleep the majority of shift. AS19014

Shift 2 Comments

Phone Call Observed Not Observed

Shower Observed Not Observed

Reviewed by (INI. & EID) ██████████

slept, refused professional visit, time out not done on this shift due to staffing, ms06082

Shift 4 Comments

Phone Call Observed Not Observed

Shower Observed Not Observed

Reviewed by (INI. & EID) ██████████

Inmate appeared to be standing at cell door during checks. Inmate could be heard toilet talking at times. Accepted hour out. Attempted phone call did not appear to go through. HM18112.

19 August, 2020

Ward ██████

Bed ██████

	Accepted	Refused	Segregations		Suicide Precautions
Breakfast	<input checked="" type="checkbox"/>	<input type="checkbox"/>	Admin Seg <input type="checkbox"/>	Disciplinary <input type="checkbox"/>	Safety Smock <input type="checkbox"/>
Lunch	<input checked="" type="checkbox"/>	<input type="checkbox"/>	Seg All <input checked="" type="checkbox"/>	Mental Health <input checked="" type="checkbox"/>	Safety Blanket <input type="checkbox"/>
Dinner	<input checked="" type="checkbox"/>	<input type="checkbox"/>	Pre-Hearing <input type="checkbox"/>	P.C. <input type="checkbox"/>	Stripped Cell <input type="checkbox"/>
Hour Out	<input checked="" type="checkbox"/>	<input type="checkbox"/>	N/A <input type="checkbox"/>	Begin Time <i>1751</i>	End Time <i>1851</i>

Shift 1 Comments

Phone Call Observed Not Observed

Shower Observed Not Observed

Reviewed by (INI. & EID) ██████████

Hour out not conducted during this shift. Inmate appeared to be sleeping. JLP 18081

Shift 2 Comments

Phone Call Observed Not Observed

Shower Observed Not Observed

Reviewed by (INI. & EID) ██████████

Accepted both meals. Refused a prof phone call. No issues during shift. JW 17081

Shift 4 Comments

Phone Call Observed Not Observed

Shower Observed Not Observed

Reviewed by (INI. & EID) ██████████

Inmate appeared to pace in her cell, exercise, had hour out and ate dinner and talked on the phone. TS06003

Observation Log

 New Log

 Continuation Log

STAUCH	LETECIA	L.	A0342156	2000003896
Inmate's Last Name	Inmate's First Name	M. I.	Inmate ID	Booking No
Segregation Start Date	3/5/2020	Tentative Release	10/15/2020	Date Released
Special Needs	Seg-All/FRAD/MH/2Dep/501			

20 August, 2020	Ward	██████	Bed	██████	
Accepted	Refused	Segregations		Suicide Precautions	
Breakfast	<input checked="" type="checkbox"/>	<input type="checkbox"/>	Admin Seg <input type="checkbox"/>	Disciplinary <input type="checkbox"/>	Safety Smock <input type="checkbox"/>
Lunch	<input checked="" type="checkbox"/>	<input type="checkbox"/>	Seg All <input type="checkbox"/>	Mental Health <input type="checkbox"/>	Safety Blanket <input type="checkbox"/>
Dinner	<input checked="" type="checkbox"/>	<input type="checkbox"/>	Pre-Hearing <input type="checkbox"/>	P.C. <input type="checkbox"/>	Stripped Cell <input type="checkbox"/>
Hour Out	<input checked="" type="checkbox"/>	<input type="checkbox"/>	N/A <input type="checkbox"/>	Begin Time 1145	End Time 1245
Shift 1 Comments					
Phone Call	Observed <input type="checkbox"/>	Not Observed <input checked="" type="checkbox"/>	<i>Inmate appeared to be sleeping for most of shift. Hour out not completed on this shift. No issues. NM19020</i>		
Shower	Observed <input type="checkbox"/>	Not Observed <input checked="" type="checkbox"/>			
Reviewed by (INI. & EID)	██████████				
Shift 2 Comments					
Phone Call	Observed <input checked="" type="checkbox"/>	Not Observed <input type="checkbox"/>	<i>Inmate accepted breakfast and lunch. Appeared to lay on bunk and write letters most of shift. Accepted hour out. Used kiosk and phone. JB18086</i>		
Shower	Observed <input type="checkbox"/>	Not Observed <input checked="" type="checkbox"/>			
Reviewed by (INI. & EID)	██████████				
Shift 4 Comments					
Phone Call	Observed <input type="checkbox"/>	Not Observed <input checked="" type="checkbox"/>	<i>Inmate stood at door looking out. Inmate ate dinner. Inmate reading books. TS06003</i>		
Shower	Observed <input type="checkbox"/>	Not Observed <input checked="" type="checkbox"/>			
Reviewed by (INI. & EID)	██████████				

21 August, 2020	Ward	██████	Bed	██████	
Accepted	Refused	Segregations		Suicide Precautions	
Breakfast	<input checked="" type="checkbox"/>	<input type="checkbox"/>	Admin Seg <input type="checkbox"/>	Disciplinary <input type="checkbox"/>	Safety Smock <input type="checkbox"/>
Lunch	<input checked="" type="checkbox"/>	<input type="checkbox"/>	Seg All <input type="checkbox"/>	Mental Health <input type="checkbox"/>	Safety Blanket <input type="checkbox"/>
Dinner	<input checked="" type="checkbox"/>	<input type="checkbox"/>	Pre-Hearing <input type="checkbox"/>	P.C. <input type="checkbox"/>	Stripped Cell <input type="checkbox"/>
Hour Out	<input checked="" type="checkbox"/>	<input type="checkbox"/>	N/A <input type="checkbox"/>	Begin Time 1500	End Time 1600
Shift 1 Comments					
Phone Call	Observed <input type="checkbox"/>	Not Observed <input checked="" type="checkbox"/>	<i>Inmate appeared to be sleeping for most of shift. Hour out not conducted on this shift. No issues. NM19020</i>		
Shower	Observed <input type="checkbox"/>	Not Observed <input checked="" type="checkbox"/>			
Reviewed by (INI. & EID)	██████████				
Shift 2 Comments					
Phone Call	Observed <input type="checkbox"/>	Not Observed <input checked="" type="checkbox"/>	<i>IM appeared to be sleeping or reading most of shift. Sm18114</i>		
Shower	Observed <input type="checkbox"/>	Not Observed <input checked="" type="checkbox"/>			
Reviewed by (INI. & EID)	██████████				
Shift 4 Comments					
Phone Call	Observed <input checked="" type="checkbox"/>	Not Observed <input type="checkbox"/>	<i>Sitting on bed at start of shift, accepted time out, used Kiosk, inmate phones, cleaned cell, used hair comb, locked down, ate dinner and sat on ben most of the shift. No issues noted. DJM 13157</i>		
Shower	Observed <input type="checkbox"/>	Not Observed <input checked="" type="checkbox"/>			
Reviewed by (INI. & EID)	██████████				

Observation Log

 New Log

 Continuation Log

STAUCH	LETECIA	L.	A0342156	2000003896
Inmate's Last Name	Inmate's First Name	M. I.	Inmate ID	Booking No
Segregation Start Date	3/5/2020	Tentative Release	10/15/2020	Date Released
Special Needs	Seg-All/FRAD/MH/2Dep/501			

22 August, 2020 Ward ██████ Bed ██████

	Accepted	Refused	Segregations		Suicide Precautions	
Breakfast	<input checked="" type="checkbox"/>	<input type="checkbox"/>	Admin Seg <input type="checkbox"/>	Disciplinary <input type="checkbox"/>	Safety Smock <input type="checkbox"/>	
Lunch	<input checked="" type="checkbox"/>	<input type="checkbox"/>	Seg All <input type="checkbox"/>	Mental Health <input type="checkbox"/>	Safety Blanket <input type="checkbox"/>	
Dinner	<input checked="" type="checkbox"/>	<input type="checkbox"/>	Pre-Hearing <input type="checkbox"/>	P.C. <input type="checkbox"/>	Stripped Cell <input type="checkbox"/>	
Hour Out	<input checked="" type="checkbox"/>	<input type="checkbox"/>	N/A <input type="checkbox"/>	Begin Time 0600	End Time 0700	

Shift 1 Comments

Phone Call	Observed <input type="checkbox"/>	Not Observed <input checked="" type="checkbox"/>	Inmate appeared to be sleeping for most of shift. No hour out conducted on shift. No issues. NM19020
Shower	Observed <input type="checkbox"/>	Not Observed <input checked="" type="checkbox"/>	
Reviewed by (INI. & EID)	██████████		

Shift 2 Comments

Phone Call	Observed <input checked="" type="checkbox"/>	Not Observed <input type="checkbox"/>	IM appeared to be sleeping or reading most of shift. SM18114
Shower	Observed <input type="checkbox"/>	Not Observed <input checked="" type="checkbox"/>	
Reviewed by (INI. & EID)	██████████		

Shift 4 Comments

Phone Call	Observed <input type="checkbox"/>	Not Observed <input checked="" type="checkbox"/>	Inmate paced during the beginning of shift and appeared to sleep for the rest of the shift. Inmate accepted night meds. SM18078
Shower	Observed <input type="checkbox"/>	Not Observed <input checked="" type="checkbox"/>	
Reviewed by (INI. & EID)	██████████		

23 August, 2020 Ward ██████ Bed ██████

	Accepted	Refused	Segregations		Suicide Precautions	
Breakfast	<input checked="" type="checkbox"/>	<input type="checkbox"/>	Admin Seg <input type="checkbox"/>	Disciplinary <input type="checkbox"/>	Safety Smock <input type="checkbox"/>	
Lunch	<input checked="" type="checkbox"/>	<input type="checkbox"/>	Seg All <input checked="" type="checkbox"/>	Mental Health <input type="checkbox"/>	Safety Blanket <input type="checkbox"/>	
Dinner	<input checked="" type="checkbox"/>	<input type="checkbox"/>	Pre-Hearing <input type="checkbox"/>	P.C. <input type="checkbox"/>	Stripped Cell <input type="checkbox"/>	
Hour Out	<input checked="" type="checkbox"/>	<input type="checkbox"/>	N/A <input type="checkbox"/>	Begin Time 1125	End Time 1225	

Shift 1 Comments

Phone Call	Observed <input type="checkbox"/>	Not Observed <input checked="" type="checkbox"/>	Appeared to sleep most of shift. LO02075
Shower	Observed <input type="checkbox"/>	Not Observed <input checked="" type="checkbox"/>	
Reviewed by (INI. & EID)	██████████		

Shift 2 Comments

Phone Call	Observed <input checked="" type="checkbox"/>	Not Observed <input type="checkbox"/>	IM appeared to be sleeping or reading most of shift. SM18114
Shower	Observed <input checked="" type="checkbox"/>	Not Observed <input type="checkbox"/>	
Reviewed by (INI. & EID)	██████████		

Shift 4 Comments

Phone Call	Observed <input type="checkbox"/>	Not Observed <input checked="" type="checkbox"/>	Appeared to be standing at her door for most of the shift, talking with other inmates in the ward, toilet talking to a guy up in Charlie, Ate meal, took meds - KD 18084
Shower	Observed <input type="checkbox"/>	Not Observed <input checked="" type="checkbox"/>	
Reviewed by (INI. & EID)	██████████		

Observation Log

 New Log

 Continuation Log

STAUCH	LETECIA	L.	A0342156	2000003896
Inmate's Last Name	Inmate's First Name	M. I.	Inmate ID	Booking No
Segregation Start Date	3/5/2020	Tentative Release	10/15/2020	Date Released
Special Needs	Seg-All/FRAD/MH/2Dep/501			

24 August, 2020	Ward	██████	Bed	██████
Accepted	Refused	Segregations		Suicide Precautions
Breakfast	<input checked="" type="checkbox"/>	<input type="checkbox"/>	Admin Seg	<input type="checkbox"/>
Lunch	<input type="checkbox"/>	<input type="checkbox"/>	Disciplinary	<input type="checkbox"/>
Dinner	<input checked="" type="checkbox"/>	<input type="checkbox"/>	Seg All	<input checked="" type="checkbox"/>
Hour Out	<input type="checkbox"/>	<input type="checkbox"/>	Pre-Hearing	<input type="checkbox"/>
			Mental Health	<input checked="" type="checkbox"/>
			P.C.	<input type="checkbox"/>
			Safety Smock	<input type="checkbox"/>
			Safety Blanket	<input type="checkbox"/>
			Stripped Cell	<input type="checkbox"/>
Hour Out	<input type="checkbox"/>	<input type="checkbox"/>	N/A	<input type="checkbox"/>
			Begin Time	██████
			End Time	██████
Shift 1 Comments				
Phone Call	Observed	<input type="checkbox"/>	Not Observed	<input checked="" type="checkbox"/>
Shower	Observed	<input type="checkbox"/>	Not Observed	<input checked="" type="checkbox"/>
Reviewed by (INI. & EID)	██████████		<i>Hour out not conducted during this shift. Inmate appeared to be sleeping. JLP 18081</i>	
Shift 2 Comments				
Phone Call	Observed	<input type="checkbox"/>	Not Observed	<input type="checkbox"/>
Shower	Observed	<input type="checkbox"/>	Not Observed	<input type="checkbox"/>
Reviewed by (INI. & EID)	██████████		<i>slept, read, time out not on this shift,</i>	
Shift 4 Comments				
Phone Call	Observed	<input type="checkbox"/>	Not Observed	<input checked="" type="checkbox"/>
Shower	Observed	<input type="checkbox"/>	Not Observed	<input checked="" type="checkbox"/>
Reviewed by (INI. & EID)	██████████		<i>Appeared to be standing by her door most of the shift, found her toilet talking, accepted fresh blankets and jump suit, ate meal took meds - KD 18084</i>	

25 August, 2020	Ward	██████	Bed	██████
Accepted	Refused	Segregations		Suicide Precautions
Breakfast	<input checked="" type="checkbox"/>	<input type="checkbox"/>	Admin Seg	<input type="checkbox"/>
Lunch	<input checked="" type="checkbox"/>	<input type="checkbox"/>	Disciplinary	<input type="checkbox"/>
Dinner	<input type="checkbox"/>	<input checked="" type="checkbox"/>	Seg All	<input checked="" type="checkbox"/>
Hour Out	<input checked="" type="checkbox"/>	<input type="checkbox"/>	Pre-Hearing	<input type="checkbox"/>
			Mental Health	<input checked="" type="checkbox"/>
			P.C.	<input type="checkbox"/>
			Safety Smock	<input type="checkbox"/>
			Safety Blanket	<input type="checkbox"/>
			Stripped Cell	<input type="checkbox"/>
Hour Out	<input checked="" type="checkbox"/>	<input type="checkbox"/>	N/A	<input type="checkbox"/>
			Begin Time	1115
			End Time	1215
Shift 1 Comments				
Phone Call	Observed	<input type="checkbox"/>	Not Observed	<input checked="" type="checkbox"/>
Shower	Observed	<input type="checkbox"/>	Not Observed	<input checked="" type="checkbox"/>
Reviewed by (INI. & EID)	██████████		<i>Hour out not offered on shift 1 per schedule. Appeared to sleep. JBT13073</i>	
Shift 2 Comments				
Phone Call	Observed	<input checked="" type="checkbox"/>	Not Observed	<input type="checkbox"/>
Shower	Observed	<input type="checkbox"/>	Not Observed	<input checked="" type="checkbox"/>
Reviewed by (INI. & EID)	██████████		<i>slept, read, ms06082</i>	
Shift 4 Comments				
Phone Call	Observed	<input type="checkbox"/>	Not Observed	<input checked="" type="checkbox"/>
Shower	Observed	<input type="checkbox"/>	Not Observed	<input checked="" type="checkbox"/>
Reviewed by (INI. & EID)	██████████		<i>Inmate stood at door, sat on bunk reading and writing. Inmate refused her dinner. Inmate received mail. Refused meds. TS06003</i>	

Observation Log

 New Log

 Continuation Log

STAUCH	LETECIA	L.	A0342156	2000003896
Inmate's Last Name	Inmate's First Name	M. I.	Inmate ID	Booking No
Segregation Start Date	3/5/2020	Tentative Release	10/15/2020	Date Released
Special Needs	Seg-All/FRAD/MH/2Dep/501			

26 August, 2020 Ward ██████ Bed ██████

	Accepted	Refused	Segregations		Suicide Precautions	
Breakfast	<input checked="" type="checkbox"/>	<input type="checkbox"/>	Admin Seg <input type="checkbox"/>	Disciplinary <input type="checkbox"/>	Safety Smock <input type="checkbox"/>	
Lunch	<input checked="" type="checkbox"/>	<input type="checkbox"/>	Seg All <input type="checkbox"/>	Mental Health <input type="checkbox"/>	Safety Blanket <input type="checkbox"/>	
Dinner	<input checked="" type="checkbox"/>	<input type="checkbox"/>	Pre-Hearing <input type="checkbox"/>	P.C. <input type="checkbox"/>	Stripped Cell <input type="checkbox"/>	
Hour Out	<input checked="" type="checkbox"/>	<input type="checkbox"/>	N/A <input type="checkbox"/>	Begin Time 1215	End Time 1315	

Shift 1 Comments

Phone Call	Observed <input type="checkbox"/>	Not Observed <input checked="" type="checkbox"/>	<i>Appeared to sleep most of the shift. H/O not offered due to shift hours.</i>
Shower	Observed <input type="checkbox"/>	Not Observed <input checked="" type="checkbox"/>	
Reviewed by (INI. & EID)			

Shift 2 Comments

Phone Call	Observed <input type="checkbox"/>	Not Observed <input checked="" type="checkbox"/>	<i>Appears to be sleeping, accepted breakfast but did not eat, stated she was not going to eat anymore, took meds, appears to be writing, appears to be reading a book, accepted hour out, used the phone/kiosk, appears to be reading the newspaper, accepted lunch, ate cookies in front of deputy. Bm01050</i>
Shower	Observed <input type="checkbox"/>	Not Observed <input checked="" type="checkbox"/>	
Reviewed by (INI. & EID)			

Shift 4 Comments

Phone Call	Observed <input type="checkbox"/>	Not Observed <input checked="" type="checkbox"/>	<i>Inmate did not have her hour out on this shift. Inmate accepted dinner. Inmate was at her door window for part of this shift, inmate was on her bunk, writing, at times appears to sleep. No issues. SM 13111</i>
Shower	Observed <input type="checkbox"/>	Not Observed <input checked="" type="checkbox"/>	
Reviewed by (INI. & EID)			

Observation Log

 New Log

 Continuation Log

STAUCH	LETECIA	L.	A0342156	2000003896
Inmate's Last Name	Inmate's First Name	M. I.	Inmate ID	Booking No
Segregation Start Date	3/5/2020	Tentative Release	10/15/2020	Date Released
Special Needs	Seg-All/FRAD/MH/2Dep/501			

27 August, 2020 Ward ██████ Bed ██████████

	Accepted	Refused	Segregations		Suicide Precautions	
Breakfast	<input checked="" type="checkbox"/>	<input type="checkbox"/>	Admin Seg <input type="checkbox"/>	Disciplinary <input type="checkbox"/>	Safety Smock <input type="checkbox"/>	
Lunch	<input checked="" type="checkbox"/>	<input type="checkbox"/>	Seg All <input checked="" type="checkbox"/>	Mental Health <input type="checkbox"/>	Safety Blanket <input type="checkbox"/>	
Dinner	<input type="checkbox"/>	<input checked="" type="checkbox"/>	Pre-Hearing <input type="checkbox"/>	P.C. <input type="checkbox"/>	Stripped Cell <input type="checkbox"/>	
Hour Out	<input checked="" type="checkbox"/>	<input type="checkbox"/>	N/A <input type="checkbox"/>	Begin Time 0700	End Time	0800

Shift 1 Comments

Phone Call	Observed <input type="checkbox"/>	Not Observed <input checked="" type="checkbox"/>	<i>Appeared to sleep most of shift. LO02075</i>
Shower	Observed <input type="checkbox"/>	Not Observed <input checked="" type="checkbox"/>	
Reviewed by (INI. & EID)			

Shift 2 Comments

Phone Call	Observed <input checked="" type="checkbox"/>	Not Observed <input type="checkbox"/>	<i>Appears to be sleeping, accepted breakfast, accepted hour out, used the phone/kiosk, took meds, appears to be writing, accepted lunch. Bm01050</i>
Shower	Observed <input type="checkbox"/>	Not Observed <input checked="" type="checkbox"/>	
Reviewed by (INI. & EID)			

Shift 4 Comments

Phone Call	Observed <input type="checkbox"/>	Not Observed <input checked="" type="checkbox"/>	<i>Inmate did not have her hour out. Inmate did not accept dinner or meds. Inmate was at her door for part of this shift, inmate was on her bunk writing/reading, at times appeared to sleep. No issues SM 13111</i>
Shower	Observed <input type="checkbox"/>	Not Observed <input checked="" type="checkbox"/>	
Reviewed by (INI. & EID)			

Observation Log

 New Log

 Continuation Log

STAUCH	LETECIA	L.	A0342156	2000003896
Inmate's Last Name	Inmate's First Name	M. I.	Inmate ID	Booking No
Segregation Start Date	3/5/2020	Tentative Release	10/15/2020	Date Released
Special Needs	Seg-All/FRAD/MH/2Dep/501			

28 August, 2020 Ward ██████ Bed ██████

	Accepted	Refused	Segregations		Suicide Precautions	
Breakfast	<input checked="" type="checkbox"/>	<input type="checkbox"/>	Admin Seg <input type="checkbox"/>	Disciplinary <input type="checkbox"/>	Safety Smock <input type="checkbox"/>	
Lunch	<input checked="" type="checkbox"/>	<input type="checkbox"/>	Seg All <input checked="" type="checkbox"/>	Mental Health <input type="checkbox"/>	Safety Blanket <input type="checkbox"/>	
Dinner	<input type="checkbox"/>	<input checked="" type="checkbox"/>	Pre-Hearing <input type="checkbox"/>	P.C. <input type="checkbox"/>	Stripped Cell <input type="checkbox"/>	
Hour Out	<input checked="" type="checkbox"/>	<input type="checkbox"/>	N/A <input type="checkbox"/>	Begin Time 1100	End Time 1200	

Shift 1 Comments

Phone Call	Observed <input type="checkbox"/>	Not Observed <input checked="" type="checkbox"/>	<p><i>Appeared to sleep most of shift. LO02075</i></p>
Shower	Observed <input type="checkbox"/>	Not Observed <input checked="" type="checkbox"/>	
Reviewed by (INI. & EID)			

Shift 2 Comments

Phone Call	Observed <input checked="" type="checkbox"/>	Not Observed <input type="checkbox"/>	<p><i>Appears to be sleeping, accepted breakfast, took meds, refused to talk to mental health, accepted hour out, talked to Jones, used the phone, appears to be reading the newspaper, appears to be writing, accepted lunch. Bm01050</i></p>
Shower	Observed <input type="checkbox"/>	Not Observed <input checked="" type="checkbox"/>	
Reviewed by (INI. & EID)			

Shift 4 Comments

Phone Call	Observed <input type="checkbox"/>	Not Observed <input checked="" type="checkbox"/>	<p><i>Inmate did not have her hour out on this shift. Inmate refused dinner, and refused her meds, she said she didn't want to take her meds because she did not eat her dinner. Inmate was at her door window for part of this shift at times talking to other locked down inmates. Inmate was on her bunk reading/writing at times. Inmate was on her bunk for part of this shift and appeared to sleep. No issues. SM 13111</i></p>
Shower	Observed <input type="checkbox"/>	Not Observed <input checked="" type="checkbox"/>	
Reviewed by (INI. & EID)			

Observation Log

 New Log

 Continuation Log

STAUCH	LETECIA	L.	A0342156	2000003896
Inmate's Last Name	Inmate's First Name	M. I.	Inmate ID	Booking No
Segregation Start Date	3/5/2020	Tentative Release	10/15/2020	Date Released
Special Needs	Seg-All/FRAD/MH/2Dep/501			

29 August, 2020 Ward ██████ Bed ██████

	Accepted	Refused	Segregations		Suicide Precautions	
Breakfast	<input checked="" type="checkbox"/>	<input type="checkbox"/>	Admin Seg <input type="checkbox"/>	Disciplinary <input type="checkbox"/>	Safety Smock <input type="checkbox"/>	
Lunch	<input checked="" type="checkbox"/>	<input type="checkbox"/>	Seg All <input type="checkbox"/>	Mental Health <input type="checkbox"/>	Safety Blanket <input type="checkbox"/>	
Dinner	<input checked="" type="checkbox"/>	<input type="checkbox"/>	Pre-Hearing <input type="checkbox"/>	P.C. <input type="checkbox"/>	Stripped Cell <input type="checkbox"/>	
Hour Out	<input checked="" type="checkbox"/>	<input type="checkbox"/>	N/A <input type="checkbox"/>	Begin Time 0902	End Time 1002	

Shift 1 Comments

Phone Call	Observed <input type="checkbox"/>	Not Observed <input checked="" type="checkbox"/>	<i>Inmate appeared to be sleeping for most of shift. Hour out not conducted on shift. No issues. NM19020</i>
Shower	Observed <input type="checkbox"/>	Not Observed <input checked="" type="checkbox"/>	
Reviewed by (INI. & EID)	██████████		

Shift 2 Comments

Phone Call	Observed <input type="checkbox"/>	Not Observed <input checked="" type="checkbox"/>	<i>IM accepted hour out, no issues throughout shift. SM18114</i>
Shower	Observed <input type="checkbox"/>	Not Observed <input checked="" type="checkbox"/>	
Reviewed by (INI. & EID)	██████████		

Shift 4 Comments

Phone Call	Observed <input type="checkbox"/>	Not Observed <input checked="" type="checkbox"/>	<i>Inmate did not have her hour out on this shift. Inmate accepted dinner and meds. Inmate was exercising in her cell for part of this shift. Inmate was reading and writing for part of this shift, inmate was on her bunk and appeared to sleep for part of this shift. No issues SM 13111</i>
Shower	Observed <input type="checkbox"/>	Not Observed <input checked="" type="checkbox"/>	
Reviewed by (INI. & EID)	██████████		

Observation Log

 New Log

 Continuation Log

STAUCH	LETECIA	L.	A0342156	2000003896
Inmate's Last Name	Inmate's First Name	M. I.	Inmate ID	Booking No
Segregation Start Date	3/5/2020	Tentative Release	10/15/2020	Date Released
Special Needs	Seg-All/FRAD/MH/2Dep/501			

30 August, 2020 Ward ██████ Bed ██████

	Accepted	Refused	Segregations		Suicide Precautions	
Breakfast	<input checked="" type="checkbox"/>	<input type="checkbox"/>	Admin Seg <input type="checkbox"/>	Disciplinary <input type="checkbox"/>	Safety Smock <input type="checkbox"/>	
Lunch	<input checked="" type="checkbox"/>	<input type="checkbox"/>	Seg All <input type="checkbox"/>	Mental Health <input type="checkbox"/>	Safety Blanket <input type="checkbox"/>	
Dinner	<input checked="" type="checkbox"/>	<input type="checkbox"/>	Pre-Hearing <input type="checkbox"/>	P.C. <input type="checkbox"/>	Stripped Cell <input type="checkbox"/>	
Hour Out	<input checked="" type="checkbox"/>	<input type="checkbox"/>	N/A <input type="checkbox"/>	Begin Time	1200	End Time 1300

Shift 1 Comments

Phone Call	Observed <input type="checkbox"/>	Not Observed <input checked="" type="checkbox"/>	<i>Inmate appeared asleep the majority of shift. AS19014</i>
Shower	Observed <input type="checkbox"/>	Not Observed <input checked="" type="checkbox"/>	
Reviewed by (INI. & EID)			

Shift 2 Comments

Phone Call	Observed <input checked="" type="checkbox"/>	Not Observed <input type="checkbox"/>	<i>slept, read, walked around cell, ms06082</i>
Shower	Observed <input type="checkbox"/>	Not Observed <input checked="" type="checkbox"/>	
Reviewed by (INI. & EID)			

Shift 4 Comments

Phone Call	Observed <input type="checkbox"/>	Not Observed <input checked="" type="checkbox"/>	<i>Appeared to be writing, reading or sleeping most of the shift, refused her medicine, refused to speak to mental health, spent part of her day doing some sort of kicks and punches telling everyone in the ward she was a black belt in karate - KD 18084</i>
Shower	Observed <input type="checkbox"/>	Not Observed <input checked="" type="checkbox"/>	
Reviewed by (INI. & EID)			

Observation Log

 New Log

 Continuation Log

STAUCH	LETECIA	L.	A0342156	2000003896
Inmate's Last Name	Inmate's First Name	M. I.	Inmate ID	Booking No
Segregation Start Date	3/5/2020	Tentative Release	10/15/2020	Date Released
Special Needs	Seg-All/FRAD/MH/2Dep/501			

31 August, 2020 Ward ██████ Bed ██████

	Accepted	Refused	Segregations		Suicide Precautions	
Breakfast	<input checked="" type="checkbox"/>	<input type="checkbox"/>	Admin Seg <input type="checkbox"/>	Disciplinary <input type="checkbox"/>	Safety Smock <input type="checkbox"/>	
Lunch	<input checked="" type="checkbox"/>	<input type="checkbox"/>	Seg All <input checked="" type="checkbox"/>	Mental Health <input checked="" type="checkbox"/>	Safety Blanket <input type="checkbox"/>	
Dinner	<input checked="" type="checkbox"/>	<input type="checkbox"/>	Pre-Hearing <input type="checkbox"/>	P.C. <input type="checkbox"/>	Stripped Cell <input type="checkbox"/>	
Hour Out	<input checked="" type="checkbox"/>	<input type="checkbox"/>	N/A <input type="checkbox"/>	Begin Time 0820	End Time	0920

Shift 1 Comments

Phone Call	Observed <input type="checkbox"/>	Not Observed <input checked="" type="checkbox"/>	<i>Inmate appeared to be sleeping during most of shift. Hour out not conducted during this shift. NP20007</i>
Shower	Observed <input type="checkbox"/>	Not Observed <input checked="" type="checkbox"/>	
Reviewed by (INI. & EID)			

Shift 2 Comments

Phone Call	Observed <input checked="" type="checkbox"/>	Not Observed <input type="checkbox"/>	<i>Slept, used kiosk, ate, no issues. JG06084</i>
Shower	Observed <input checked="" type="checkbox"/>	Not Observed <input type="checkbox"/>	
Reviewed by (INI. & EID)			

Shift 4 Comments

Phone Call	Observed <input type="checkbox"/>	Not Observed <input checked="" type="checkbox"/>	<i>Appeared to be standing in her cell, practising what she called karate, talked with the ward about how she was suing CJC and that there is going to be a big bomb dropped in 4 days. Refused meds, refused fresh blankets - KD 18084</i>
Shower	Observed <input type="checkbox"/>	Not Observed <input checked="" type="checkbox"/>	
Reviewed by (INI. & EID)			

Observation Log

 New Log

 Continuation Log

STAUCH	LETECIA	L.	A0342156	2000003896
Inmate's Last Name	Inmate's First Name	M. I.	Inmate ID	Booking No
Segregation Start Date	3/5/2020	Tentative Release	11/14/2020	Date Released
Special Needs	Seg-All/FRAD/MH/2Dep/501			

1 September, 2020 Ward ██████ Bed ██████████

	Accepted	Refused	Segregations		Suicide Precautions	
Breakfast	<input checked="" type="checkbox"/>	<input type="checkbox"/>	Admin Seg <input type="checkbox"/>	Disciplinary <input type="checkbox"/>	Safety Smock <input type="checkbox"/>	
Lunch	<input checked="" type="checkbox"/>	<input type="checkbox"/>	Seg All <input type="checkbox"/>	Mental Health <input type="checkbox"/>	Safety Blanket <input type="checkbox"/>	
Dinner	<input checked="" type="checkbox"/>	<input type="checkbox"/>	Pre-Hearing <input type="checkbox"/>	P.C. <input type="checkbox"/>	Stripped Cell <input type="checkbox"/>	
Hour Out	<input checked="" type="checkbox"/>	<input type="checkbox"/>	N/A <input type="checkbox"/>	Begin Time 1355	End Time 1455	

Shift 1 Comments

Phone Call	Observed <input type="checkbox"/>	Not Observed <input type="checkbox"/>	
Shower	Observed <input type="checkbox"/>	Not Observed <input type="checkbox"/>	
Reviewed by (INI. & EID)			

Shift 2 Comments

Phone Call	Observed <input checked="" type="checkbox"/>	Not Observed <input type="checkbox"/>	<i>Appears to be sleeping, accepted breakfast, took meds, appears to be writing, appears to be reading a book, accepted lunch, accepted hour out, used the phone, talked to others, bm01050</i>
Shower	Observed <input type="checkbox"/>	Not Observed <input type="checkbox"/>	
Reviewed by (INI. & EID)			

Shift 4 Comments

Phone Call	Observed <input type="checkbox"/>	Not Observed <input checked="" type="checkbox"/>	<i>Appeared to be reading in her cell or standing by her door for most of the shift, ate part of her meal, had pro-visit, wrote Taylors gang on her arm, KD 18084</i>
Shower	Observed <input type="checkbox"/>	Not Observed <input checked="" type="checkbox"/>	
Reviewed by (INI. & EID)			

Observation Log

 New Log

 Continuation Log

STAUCH	LETECIA	L.	A0342156	2000003896
Inmate's Last Name	Inmate's First Name	M. I.	Inmate ID	Booking No
Segregation Start Date	3/5/2020	Tentative Release	11/14/2020	Date Released
Special Needs	Seg-All/FRAD/MH/2Dep/501			

2 September, 2020 Ward ██████ Bed ██████

	Accepted	Refused	Segregations		Suicide Precautions
Breakfast	<input checked="" type="checkbox"/>	<input type="checkbox"/>	Admin Seg <input type="checkbox"/>	Disciplinary <input type="checkbox"/>	Safety Smock <input type="checkbox"/>
Lunch	<input checked="" type="checkbox"/>	<input type="checkbox"/>	Seg All <input type="checkbox"/>	Mental Health <input type="checkbox"/>	Safety Blanket <input type="checkbox"/>
Dinner	<input checked="" type="checkbox"/>	<input type="checkbox"/>	Pre-Hearing <input type="checkbox"/>	P.C. <input type="checkbox"/>	Stripped Cell <input type="checkbox"/>
Hour Out	<input type="checkbox"/>	<input type="checkbox"/>	N/A <input checked="" type="checkbox"/>	Begin Time	End Time

Shift 1 Comments

Phone Call	Observed <input type="checkbox"/>	Not Observed <input checked="" type="checkbox"/>	<i>Inmate appeared asleep the majority of shift. AS19014</i>
Shower	Observed <input type="checkbox"/>	Not Observed <input checked="" type="checkbox"/>	
Reviewed by (INI. & EID)			

Shift 2 Comments

Phone Call	Observed <input type="checkbox"/>	Not Observed <input checked="" type="checkbox"/>	<i>Appears to be sleeping, accepted breakfast, took meds, appears to be reading, pacing in cell, accepted lunch, talking in the toilet. Bm01050</i>
Shower	Observed <input type="checkbox"/>	Not Observed <input checked="" type="checkbox"/>	
Reviewed by (INI. & EID)			
<i>No hour out on this shift.</i>			

Shift 4 Comments

Phone Call	Observed <input type="checkbox"/>	Not Observed <input checked="" type="checkbox"/>	<i>Had pro visit at 1700 hours, threw away a milk carton and orange peels from within her cell and she informed me that she had her miralax in her milk carton. I explained when she has her medicine she is suppose to take those at the med cart not have them in her cell. Inmate Stauch started yelling at me. Refused meal refused night meds. Hour out taken due to behavior, yelling from cell about me throwing away her meds even after being told to stop. KD 18084</i>
Shower	Observed <input type="checkbox"/>	Not Observed <input checked="" type="checkbox"/>	
Reviewed by (INI. & EID)			

Observation Log

 New Log

 Continuation Log

STAUCH	LETECIA	L.	A0342156	2000003896
Inmate's Last Name	Inmate's First Name	M. I.	Inmate ID	Booking No
Segregation Start Date	3/5/2020	Tentative Release	11/14/2020	Date Released
Special Needs	Seg-All/FRAD/MH/2Dep/501			

3 September, 2020 Ward ██████ Bed ██████

	Accepted	Refused	Segregations		Suicide Precautions
Breakfast	<input checked="" type="checkbox"/>	<input type="checkbox"/>	Admin Seg <input type="checkbox"/>	Disciplinary <input type="checkbox"/>	Safety Smock <input type="checkbox"/>
Lunch	<input checked="" type="checkbox"/>	<input type="checkbox"/>	Seg All <input checked="" type="checkbox"/>	Mental Health <input type="checkbox"/>	Safety Blanket <input type="checkbox"/>
Dinner	<input type="checkbox"/>	<input checked="" type="checkbox"/>	Pre-Hearing <input type="checkbox"/>	P.C. <input type="checkbox"/>	Stripped Cell <input type="checkbox"/>
Hour Out	<input checked="" type="checkbox"/>	<input type="checkbox"/>	N/A <input type="checkbox"/>	Begin Time 0820	End Time 0920

Shift 1 Comments

Phone Call	Observed <input type="checkbox"/>	Not Observed <input checked="" type="checkbox"/>	<i>Appeared to sleep most of shift. LO02075</i>
Shower	Observed <input type="checkbox"/>	Not Observed <input checked="" type="checkbox"/>	
Reviewed by (INI. & EID)			

Shift 2 Comments

Phone Call	Observed <input checked="" type="checkbox"/>	Not Observed <input type="checkbox"/>	<i>Appears to be sleeping, accepted breakfast, accepted hour out, used the phone, brushed teeth, appears to be reading paperwork, looking outside, standing at door, appears to be exercising, accepted lunch. Bm01050</i>
Shower	Observed <input type="checkbox"/>	Not Observed <input checked="" type="checkbox"/>	
Reviewed by (INI. & EID)			

Shift 4 Comments

Phone Call	Observed <input type="checkbox"/>	Not Observed <input checked="" type="checkbox"/>	<i>Inmate stood at cell door, read, napped, refused dinner. Inmate stated she has not been eating, she flushes it down toilet. TS06003</i>
Shower	Observed <input type="checkbox"/>	Not Observed <input checked="" type="checkbox"/>	
Reviewed by (INI. & EID)			

Observation Log

 New Log

 Continuation Log

STAUCH	LETECIA	L.	A0342156	2000003896
Inmate's Last Name	Inmate's First Name	M. I.	Inmate ID	Booking No
Segregation Start Date	3/5/2020	Tentative Release	11/14/2020	Date Released
Special Needs	Seg-All/FRAD/MH/2Dep/501			

4 September, 2020 Ward ██████ Bed ██████

	Accepted	Refused	Segregations		Suicide Precautions	
Breakfast	<input checked="" type="checkbox"/>	<input type="checkbox"/>	Admin Seg <input type="checkbox"/>	Disciplinary <input type="checkbox"/>	Safety Smock <input type="checkbox"/>	
Lunch	<input checked="" type="checkbox"/>	<input type="checkbox"/>	Seg All <input checked="" type="checkbox"/>	Mental Health <input type="checkbox"/>	Safety Blanket <input type="checkbox"/>	
Dinner	<input type="checkbox"/>	<input checked="" type="checkbox"/>	Pre-Hearing <input type="checkbox"/>	P.C. <input type="checkbox"/>	Stripped Cell <input type="checkbox"/>	
Hour Out	<input checked="" type="checkbox"/>	<input type="checkbox"/>	N/A <input type="checkbox"/>	Begin Time 1835	End Time 1935	

Shift 1 Comments

Phone Call	Observed <input type="checkbox"/>	Not Observed <input checked="" type="checkbox"/>	<i>Appeared to sleep most of shift. LO02075</i>
Shower	Observed <input type="checkbox"/>	Not Observed <input checked="" type="checkbox"/>	
Reviewed by (INI. & EID)			

Shift 2 Comments

Phone Call	Observed <input type="checkbox"/>	Not Observed <input checked="" type="checkbox"/>	<i>Appears to be sleeping, accepted breakfast, refused meds, standing in cell, appears to be staring at the wall, accepted lunch. Bm01050</i> <i>No hour out on this shift.</i>
Shower	Observed <input type="checkbox"/>	Not Observed <input checked="" type="checkbox"/>	
Reviewed by (INI. & EID)			

Shift 4 Comments

Phone Call	Observed <input checked="" type="checkbox"/>	Not Observed <input type="checkbox"/>	<i>Inmate accepted hour out but refused dinner. Stated she can not eat dinner or breakfast due to rice, only eats lunch. Inmate appeared to lay on bunk and sleep most of the shift. During hour out inmate spoke with other inmates and used the phone. CB19053</i>
Shower	Observed <input type="checkbox"/>	Not Observed <input checked="" type="checkbox"/>	
Reviewed by (INI. & EID)			

Observation Log

 New Log

 Continuation Log

STAUCH	LETECIA	L.	A0342156	2000003896
Inmate's Last Name	Inmate's First Name	M. I.	Inmate ID	Booking No
Segregation Start Date	3/5/2020	Tentative Release	11/14/2020	Date Released
Special Needs	Seg-All/FRAD/MH/2Dep/501			

5 September, 2020 Ward ██████ Bed ██████

	Accepted	Refused	Segregations		Suicide Precautions	
Breakfast	<input checked="" type="checkbox"/>	<input type="checkbox"/>	Admin Seg <input type="checkbox"/>	Disciplinary <input type="checkbox"/>	Safety Smock <input type="checkbox"/>	
Lunch	<input checked="" type="checkbox"/>	<input type="checkbox"/>	Seg All <input checked="" type="checkbox"/>	Mental Health <input type="checkbox"/>	Safety Blanket <input type="checkbox"/>	
Dinner	<input type="checkbox"/>	<input checked="" type="checkbox"/>	Pre-Hearing <input type="checkbox"/>	P.C. <input type="checkbox"/>	Stripped Cell <input type="checkbox"/>	
Hour Out	<input checked="" type="checkbox"/>	<input type="checkbox"/>	N/A <input type="checkbox"/>	Begin Time 0805	End Time 0905	

Shift 1 Comments

Phone Call	Observed <input type="checkbox"/>	Not Observed <input checked="" type="checkbox"/>	<i>Appeared to sleep most of shift. LO02075</i>
Shower	Observed <input type="checkbox"/>	Not Observed <input checked="" type="checkbox"/>	
Reviewed by (INI. & EID)	██████████		

Shift 2 Comments

Phone Call	Observed <input checked="" type="checkbox"/>	Not Observed <input type="checkbox"/>	<i>Inmate accepted and ate breakfast and lunch. Inmate hour out from 0805-0905. Inmate took shower, cleaned cell, and completed hygiene tasks. Inmate also read the newspaper. Inmate appeared to sleep or lay on bunk most of shift. JB 18086</i>
Shower	Observed <input checked="" type="checkbox"/>	Not Observed <input type="checkbox"/>	
Reviewed by (INI. & EID)	██████████		

Shift 4 Comments

Phone Call	Observed <input type="checkbox"/>	Not Observed <input checked="" type="checkbox"/>	<i>Inmate appeared to read on bunk and pace in cell most of the shift. Inmate refused dinner and hour out not offered during shift. CB19053</i>
Shower	Observed <input type="checkbox"/>	Not Observed <input checked="" type="checkbox"/>	
Reviewed by (INI. & EID)	██████████		

6 September, 2020 Ward ██████ Bed ██████

	Accepted	Refused	Segregations		Suicide Precautions	
Breakfast	<input type="checkbox"/>	<input type="checkbox"/>	Admin Seg <input type="checkbox"/>	Disciplinary <input type="checkbox"/>	Safety Smock <input type="checkbox"/>	
Lunch	<input type="checkbox"/>	<input type="checkbox"/>	Seg All <input checked="" type="checkbox"/>	Mental Health <input type="checkbox"/>	Safety Blanket <input type="checkbox"/>	
Dinner	<input checked="" type="checkbox"/>	<input type="checkbox"/>	Pre-Hearing <input type="checkbox"/>	P.C. <input type="checkbox"/>	Stripped Cell <input type="checkbox"/>	
Hour Out	<input type="checkbox"/>	<input type="checkbox"/>	N/A <input type="checkbox"/>	Begin Time	End Time	

Shift 1 Comments

Phone Call	Observed <input type="checkbox"/>	Not Observed <input checked="" type="checkbox"/>	<i>Appeared to sleep most of shift. LO02075</i>
Shower	Observed <input type="checkbox"/>	Not Observed <input checked="" type="checkbox"/>	
Reviewed by (INI. & EID)	██████████		

Shift 2 Comments

Phone Call	Observed <input type="checkbox"/>	Not Observed <input type="checkbox"/>	
Shower	Observed <input type="checkbox"/>	Not Observed <input type="checkbox"/>	
Reviewed by (INI. & EID)	██████████		

Shift 4 Comments

Phone Call	Observed <input type="checkbox"/>	Not Observed <input checked="" type="checkbox"/>	<i>Appeared to be in her cell exercising or reading and writing, talking with all others in ward most of shift. Inmate ate meal, took meds - KD 18084</i>
Shower	Observed <input type="checkbox"/>	Not Observed <input checked="" type="checkbox"/>	
Reviewed by (INI. & EID)	██████████		

EPC SHERIFF'S OFFICE
 Released To: **JENNIFER KNIGHT**
 10/26/23 SGS

Observation Log

 New Log

 Continuation Log

STAUCH	LETECIA	L.	A0342156	2000003896
Inmate's Last Name	Inmate's First Name	M. I.	Inmate ID	Booking No
Segregation Start Date	3/5/2020	Tentative Release	11/14/2020	Date Released
Special Needs	Seg-All/FRAD/MH/2Dep/501			

7 September, 2020 Ward ██████ Bed ██████████

	Accepted	Refused	Segregations		Suicide Precautions	
Breakfast	<input checked="" type="checkbox"/>	<input type="checkbox"/>	Admin Seg <input type="checkbox"/>	Disciplinary <input type="checkbox"/>	Safety Smock <input type="checkbox"/>	
Lunch	<input checked="" type="checkbox"/>	<input type="checkbox"/>	Seg All <input type="checkbox"/>	Mental Health <input type="checkbox"/>	Safety Blanket <input type="checkbox"/>	
Dinner	<input checked="" type="checkbox"/>	<input type="checkbox"/>	Pre-Hearing <input type="checkbox"/>	P.C. <input type="checkbox"/>	Stripped Cell <input type="checkbox"/>	
Hour Out	<input checked="" type="checkbox"/>	<input type="checkbox"/>	N/A <input type="checkbox"/>	Begin Time 0700	End Time 0800	

Shift 1 Comments

Phone Call	Observed <input type="checkbox"/>	Not Observed <input checked="" type="checkbox"/>	<i>Inmate appeared asleep the majority of shift. AS19014</i>
Shower	Observed <input type="checkbox"/>	Not Observed <input checked="" type="checkbox"/>	
Reviewed by (INI. & EID)			

Shift 2 Comments

Phone Call	Observed <input checked="" type="checkbox"/>	Not Observed <input type="checkbox"/>	<i>She had a web x visit, wrote a letter, read the newspaper and slept. No issues. LW06083</i>
Shower	Observed <input checked="" type="checkbox"/>	Not Observed <input type="checkbox"/>	
Reviewed by (INI. & EID)			

Shift 4 Comments

Phone Call	Observed <input type="checkbox"/>	Not Observed <input type="checkbox"/>	<i>accepted fresh jumpsuit but not blankets, appeared to be reading writing and toilet talking to the guys up in charlie ward. Threatened to choke me, was having odd behavior with calling me names, talking about her court, ate part of her meal and then was yelling out on the ward about how hungry she was. - KD 18084</i>
Shower	Observed <input type="checkbox"/>	Not Observed <input type="checkbox"/>	
Reviewed by (INI. & EID)			

Observation Log

 New Log

 Continuation Log

STAUCH	LETECIA	L.	A0342156	2000003896
Inmate's Last Name	Inmate's First Name	M. I.	Inmate ID	Booking No
Segregation Start Date	3/5/2020	Tentative Release	11/14/2020	Date Released
Special Needs	Seg-All/FRAD/MH/2Dep/501			

8 September, 2020 Ward ██████ Bed ██████

	Accepted	Refused	Segregations		Suicide Precautions	
Breakfast	<input checked="" type="checkbox"/>	<input type="checkbox"/>	Admin Seg <input type="checkbox"/>	Disciplinary <input type="checkbox"/>	Safety Smock <input type="checkbox"/>	
Lunch	<input checked="" type="checkbox"/>	<input type="checkbox"/>	Seg All <input checked="" type="checkbox"/>	Mental Health <input checked="" type="checkbox"/>	Safety Blanket <input type="checkbox"/>	
Dinner	<input checked="" type="checkbox"/>	<input type="checkbox"/>	Pre-Hearing <input type="checkbox"/>	P.C. <input type="checkbox"/>	Stripped Cell <input type="checkbox"/>	
Hour Out	<input checked="" type="checkbox"/>	<input type="checkbox"/>	N/A <input type="checkbox"/>	Begin Time	2018	End Time 2115

Shift 1 Comments

Phone Call	Observed <input type="checkbox"/>	Not Observed <input checked="" type="checkbox"/>	<i>Hour out not conducted during this shift. Inmate appeared to be sleeping. JLP 18081</i>
Shower	Observed <input type="checkbox"/>	Not Observed <input checked="" type="checkbox"/>	
Reviewed by (INI. & EID)			

Shift 2 Comments

Phone Call	Observed <input type="checkbox"/>	Not Observed <input checked="" type="checkbox"/>	<i>Appears to be sleeping, accepted breakfast, took meds, went to Metro Court. Bm01050 No hour out on this shift.</i>
Shower	Observed <input type="checkbox"/>	Not Observed <input checked="" type="checkbox"/>	
Reviewed by (INI. & EID)			

Shift 4 Comments

Phone Call	Observed <input checked="" type="checkbox"/>	Not Observed <input type="checkbox"/>	<i>Inmate was standing around her cell. She would talk out her cell door. Only ate her bag of chips did not want anything else for dinner. Accepted hour out. Made phone calls. Given legal mail. HM18112.</i>
Shower	Observed <input type="checkbox"/>	Not Observed <input checked="" type="checkbox"/>	
Reviewed by (INI. & EID)			

Observation Log

 New Log

 Continuation Log

STAUCH	LETECIA	L.	A0342156	2000003896
Inmate's Last Name	Inmate's First Name	M. I.	Inmate ID	Booking No
Segregation Start Date	3/5/2020	Tentative Release	11/14/2020	Date Released
Special Needs	Seg-All/FRAD/MH/2Dep/501			

9 September, 2020 Ward ██████ Bed ██████

	Accepted	Refused	Segregations		Suicide Precautions	
Breakfast	<input checked="" type="checkbox"/>	<input type="checkbox"/>	Admin Seg <input type="checkbox"/>	Disciplinary <input type="checkbox"/>	Safety Smock <input type="checkbox"/>	
Lunch	<input checked="" type="checkbox"/>	<input type="checkbox"/>	Seg All <input checked="" type="checkbox"/>	Mental Health <input checked="" type="checkbox"/>	Safety Blanket <input type="checkbox"/>	
Dinner	<input checked="" type="checkbox"/>	<input type="checkbox"/>	Pre-Hearing <input type="checkbox"/>	P.C. <input type="checkbox"/>	Stripped Cell <input type="checkbox"/>	
Hour Out	<input checked="" type="checkbox"/>	<input type="checkbox"/>	N/A <input type="checkbox"/>	Begin Time 0815	End Time 0915	

Shift 1 Comments

Phone Call	Observed <input type="checkbox"/>	Not Observed <input checked="" type="checkbox"/>	<i>Hour out not conducted during this shift. Inmate appeared to be sleeping. JLP 18081</i>
Shower	Observed <input type="checkbox"/>	Not Observed <input checked="" type="checkbox"/>	
Reviewed by (INI. & EID)			

Shift 2 Comments

Phone Call	Observed <input checked="" type="checkbox"/>	Not Observed <input type="checkbox"/>	<i>Appears to be sleeping, accepted breakfast, refused meds, accepted hour out, made phone calls, appears to be reading the newspaper, brushed teeth, accepted lunch, yelling out cell door when Welch was on her hour out. Bm01050</i>
Shower	Observed <input type="checkbox"/>	Not Observed <input checked="" type="checkbox"/>	
Reviewed by (INI. & EID)			

Shift 4 Comments

Phone Call	Observed <input type="checkbox"/>	Not Observed <input checked="" type="checkbox"/>	<i>Had pro visit, ate meal, Took night meds, appeared to be reading, writing or sleeping all shift, apologized to me for yelling at me and told me that she was a godly person and her behavior was inappropriate. She said she has anxiety. KD 18084</i>
Shower	Observed <input type="checkbox"/>	Not Observed <input checked="" type="checkbox"/>	
Reviewed by (INI. & EID)			

Observation Log

 New Log

 Continuation Log

STAUCH	LETECIA	L.	A0342156	2000003896
Inmate's Last Name	Inmate's First Name	M. I.	Inmate ID	Booking No
Segregation Start Date	3/5/2020	Tentative Release	11/14/2020	Date Released
Special Needs	Seg-All/FRAD/MH/2Dep/501			

10 September, 2020 Ward ██████ Bed ██████

	Accepted	Refused	Segregations		Suicide Precautions
Breakfast	<input checked="" type="checkbox"/>	<input type="checkbox"/>	Admin Seg <input type="checkbox"/>	Disciplinary <input type="checkbox"/>	Safety Smock <input type="checkbox"/>
Lunch	<input checked="" type="checkbox"/>	<input type="checkbox"/>	Seg All <input checked="" type="checkbox"/>	Mental Health <input checked="" type="checkbox"/>	Safety Blanket <input type="checkbox"/>
Dinner	<input checked="" type="checkbox"/>	<input type="checkbox"/>	Pre-Hearing <input type="checkbox"/>	P.C. <input type="checkbox"/>	Stripped Cell <input type="checkbox"/>
Hour Out	<input type="checkbox"/>	<input type="checkbox"/>	N/A <input checked="" type="checkbox"/>	Begin Time	End Time

Shift 1 Comments

Phone Call	Observed <input type="checkbox"/>	Not Observed <input checked="" type="checkbox"/>	<i>Hour out not offered on shift 1 per schedule. Appeared to sleep. JBT13073</i>
Shower	Observed <input type="checkbox"/>	Not Observed <input checked="" type="checkbox"/>	
Reviewed by (INI. & EID)			

Shift 2 Comments

Phone Call	Observed <input type="checkbox"/>	Not Observed <input checked="" type="checkbox"/>	<i>Appears to be sleeping, accepted breakfast, refused meds, had a professional video visit in ward, accepted lunch. Bm01050</i>
Shower	Observed <input type="checkbox"/>	Not Observed <input checked="" type="checkbox"/>	
Reviewed by (INI. & EID)			
			<i>Hour out revoked due to negative behavior on 09/09/20, see report #200007298</i>

Shift 4 Comments

Phone Call	Observed <input type="checkbox"/>	Not Observed <input checked="" type="checkbox"/>	<i>Inmate did not have her hour out on this shift. Inmate accepted dinner. Inmate refused her evening meds. Inmate was toilet talking, I had her flush her toilet to stop. Inmate talked to other inmates through her cell door, inmate was on her bunk for most of this shift and appeared to sleep. SM 13111</i>
Shower	Observed <input type="checkbox"/>	Not Observed <input checked="" type="checkbox"/>	
Reviewed by (INI. & EID)			

Observation Log

 New Log

 Continuation Log

STAUCH	LETECIA	L.	A0342156	2000003896
Inmate's Last Name	Inmate's First Name	M. I.	Inmate ID	Booking No
Segregation Start Date	3/5/2020	Tentative Release	11/14/2020	Date Released
Special Needs	Seg-All/FRAD/MH/2Dep/501			

11 September, 2020 Ward ██████ Bed ██████

	Accepted	Refused	Segregations		Suicide Precautions	
Breakfast	<input checked="" type="checkbox"/>	<input type="checkbox"/>	Admin Seg <input type="checkbox"/>	Disciplinary <input type="checkbox"/>	Safety Smock <input type="checkbox"/>	
Lunch	<input checked="" type="checkbox"/>	<input type="checkbox"/>	Seg All <input checked="" type="checkbox"/>	Mental Health <input type="checkbox"/>	Safety Blanket <input type="checkbox"/>	
Dinner	<input checked="" type="checkbox"/>	<input type="checkbox"/>	Pre-Hearing <input type="checkbox"/>	P.C. <input type="checkbox"/>	Stripped Cell <input type="checkbox"/>	
Hour Out	<input checked="" type="checkbox"/>	<input type="checkbox"/>	N/A <input type="checkbox"/>	Begin Time 0710	End Time	0810

Shift 1 Comments

Phone Call	Observed <input type="checkbox"/>	Not Observed <input checked="" type="checkbox"/>	<i>Appeared to sleep most of shift. LO02075</i>
Shower	Observed <input type="checkbox"/>	Not Observed <input checked="" type="checkbox"/>	
Reviewed by (INI. & EID)			

Shift 2 Comments

Phone Call	Observed <input checked="" type="checkbox"/>	Not Observed <input type="checkbox"/>	<i>IM accepted hour out, refused meds, talked to hearing board officer, appeared to be sleeping or exercising/reading in cell for most of shift. No issues. SM18114</i>
Shower	Observed <input type="checkbox"/>	Not Observed <input checked="" type="checkbox"/>	
Reviewed by (INI. & EID)			

Shift 4 Comments

Phone Call	Observed <input type="checkbox"/>	Not Observed <input checked="" type="checkbox"/>	<i>Inmate did not have her hour out on this shift, she accepted dinner. Inmate was at her cell door at times, on her bunk writing, and at times on her bunk and appeared to sleep. Once I had her flush her toilet for toilet talking. SM 13111</i>
Shower	Observed <input type="checkbox"/>	Not Observed <input checked="" type="checkbox"/>	
Reviewed by (INI. & EID)			

Observation Log

 New Log

 Continuation Log

STAUCH	LETECIA	L.	A0342156	2000003896
Inmate's Last Name	Inmate's First Name	M. I.	Inmate ID	Booking No
Segregation Start Date	3/5/2020	Tentative Release	11/14/2020	Date Released
Special Needs	Seg-All/FRAD/MH/2Dep/501			

12 September, 2020 Ward ██████ Bed ██████

	Accepted	Refused	Segregations		Suicide Precautions
Breakfast	<input checked="" type="checkbox"/>	<input type="checkbox"/>	Admin Seg <input type="checkbox"/>	Disciplinary <input type="checkbox"/>	Safety Smock <input type="checkbox"/>
Lunch	<input checked="" type="checkbox"/>	<input type="checkbox"/>	Seg All <input checked="" type="checkbox"/>	Mental Health <input type="checkbox"/>	Safety Blanket <input type="checkbox"/>
Dinner	<input checked="" type="checkbox"/>	<input type="checkbox"/>	Pre-Hearing <input type="checkbox"/>	P.C. <input type="checkbox"/>	Stripped Cell <input type="checkbox"/>
Hour Out	<input checked="" type="checkbox"/>	<input type="checkbox"/>	N/A <input type="checkbox"/>	Begin Time 2100	End Time 2200

Shift 1 Comments

Phone Call	Observed <input type="checkbox"/>	Not Observed <input checked="" type="checkbox"/>	<i>Appeared to sleep most of shift. LO02075</i>
Shower	Observed <input type="checkbox"/>	Not Observed <input checked="" type="checkbox"/>	
Reviewed by (INI. & EID)			

Shift 2 Comments

Phone Call	Observed <input type="checkbox"/>	Not Observed <input checked="" type="checkbox"/>	<i>Inmate accepted breakfast and lunch. Inmate appeared to sleep most of shift. Inmate's hour out not on Shift 2. JB 18086</i>
Shower	Observed <input type="checkbox"/>	Not Observed <input checked="" type="checkbox"/>	
Reviewed by (INI. & EID)			

Shift 4 Comments

Phone Call	Observed <input type="checkbox"/>	Not Observed <input checked="" type="checkbox"/>	<i>Inmate had her hour out, she took a shower and talked to Inmate Jones during her out time, she read the news paper. Inmate accepted dinner. Inmate was on her bunk writing, reading, and at times appeared to sleep. SM 13111</i>
Shower	Observed <input checked="" type="checkbox"/>	Not Observed <input type="checkbox"/>	
Reviewed by (INI. & EID)			

13 September, 2020 Ward ██████ Bed ██████

	Accepted	Refused	Segregations		Suicide Precautions
Breakfast	<input checked="" type="checkbox"/>	<input type="checkbox"/>	Admin Seg <input type="checkbox"/>	Disciplinary <input type="checkbox"/>	Safety Smock <input type="checkbox"/>
Lunch	<input checked="" type="checkbox"/>	<input type="checkbox"/>	Seg All <input type="checkbox"/>	Mental Health <input type="checkbox"/>	Safety Blanket <input type="checkbox"/>
Dinner	<input checked="" type="checkbox"/>	<input type="checkbox"/>	Pre-Hearing <input type="checkbox"/>	P.C. <input type="checkbox"/>	Stripped Cell <input type="checkbox"/>
Hour Out	<input checked="" type="checkbox"/>	<input type="checkbox"/>	N/A <input type="checkbox"/>	Begin Time 1200	End Time 1300

Shift 1 Comments

Phone Call	Observed <input type="checkbox"/>	Not Observed <input checked="" type="checkbox"/>	<i>Inmate appeared asleep the majority of shift. AS19104</i>
Shower	Observed <input type="checkbox"/>	Not Observed <input checked="" type="checkbox"/>	
Reviewed by (INI. & EID)			

Shift 2 Comments

Phone Call	Observed <input checked="" type="checkbox"/>	Not Observed <input type="checkbox"/>	<i>IM appeared to be asleep most morning, reading and pacing in cell after hour out. No issues. SM18114</i>
Shower	Observed <input checked="" type="checkbox"/>	Not Observed <input type="checkbox"/>	
Reviewed by (INI. & EID)			

Shift 4 Comments

Phone Call	Observed <input type="checkbox"/>	Not Observed <input checked="" type="checkbox"/>	<i>Appeared to be pacing in her cell, standing at door or sitting on the bunk, ate meal, spoke with mental health, - KD 18084</i>
Shower	Observed <input type="checkbox"/>	Not Observed <input checked="" type="checkbox"/>	
Reviewed by (INI. & EID)			

EPC SHERIFF'S OFFICE
 Released To: JENNIFER KNIGHT
 10/26/23 SGS

Observation Log

 New Log

 Continuation Log

STAUCH	LETECIA	L.	A0342156	2000003896
Inmate's Last Name	Inmate's First Name	M. I.	Inmate ID	Booking No
Segregation Start Date	3/5/2020	Tentative Release	11/14/2020	Date Released
Special Needs	Seg-All/FRAD/MH/2Dep/501			

14 September, 2020 Ward ██████ Bed ██████

	Accepted	Refused	Segregations		Suicide Precautions
Breakfast	<input checked="" type="checkbox"/>	<input type="checkbox"/>	Admin Seg <input type="checkbox"/>	Disciplinary <input type="checkbox"/>	Safety Smock <input type="checkbox"/>
Lunch	<input checked="" type="checkbox"/>	<input type="checkbox"/>	Seg All <input type="checkbox"/>	Mental Health <input type="checkbox"/>	Safety Blanket <input type="checkbox"/>
Dinner	<input checked="" type="checkbox"/>	<input type="checkbox"/>	Pre-Hearing <input type="checkbox"/>	P.C. <input type="checkbox"/>	Stripped Cell <input type="checkbox"/>
Hour Out	<input checked="" type="checkbox"/>	<input type="checkbox"/>	N/A <input type="checkbox"/>	Begin Time	End Time
Shift 1 Comments					
Phone Call	Observed <input type="checkbox"/>	Not Observed <input checked="" type="checkbox"/>	<i>Inmate appeared asleep for the majority of shift. AS19014</i>		
Shower	Observed <input type="checkbox"/>	Not Observed <input checked="" type="checkbox"/>			
Reviewed by (INI. & EID)					
Shift 2 Comments					
Phone Call	Observed <input type="checkbox"/>	Not Observed <input checked="" type="checkbox"/>	<i>Inmate used phones and exercised. JTR 16101</i>		
Shower	Observed <input type="checkbox"/>	Not Observed <input checked="" type="checkbox"/>			
Reviewed by (INI. & EID)					
Shift 4 Comments					
Phone Call	Observed <input type="checkbox"/>	Not Observed <input checked="" type="checkbox"/>	<i>Appeared to be sleeping, reading or talking to others in the ward, ate meal, accepted fresh blankets and jumpsuit, took meds, - KD 18084</i>		
Shower	Observed <input type="checkbox"/>	Not Observed <input checked="" type="checkbox"/>			
Reviewed by (INI. & EID)					

15 September, 2020 Ward ██████ Bed ██████

	Accepted	Refused	Segregations		Suicide Precautions
Breakfast	<input checked="" type="checkbox"/>	<input type="checkbox"/>	Admin Seg <input type="checkbox"/>	Disciplinary <input type="checkbox"/>	Safety Smock <input type="checkbox"/>
Lunch	<input checked="" type="checkbox"/>	<input type="checkbox"/>	Seg All <input type="checkbox"/>	Mental Health <input type="checkbox"/>	Safety Blanket <input type="checkbox"/>
Dinner	<input checked="" type="checkbox"/>	<input type="checkbox"/>	Pre-Hearing <input type="checkbox"/>	P.C. <input type="checkbox"/>	Stripped Cell <input type="checkbox"/>
Hour Out	<input checked="" type="checkbox"/>	<input type="checkbox"/>	N/A <input type="checkbox"/>	Begin Time	End Time
				2158	2241
Shift 1 Comments					
Phone Call	Observed <input type="checkbox"/>	Not Observed <input checked="" type="checkbox"/>	<i>Inmate appeared asleep the majority of shift. AS19014</i>		
Shower	Observed <input type="checkbox"/>	Not Observed <input checked="" type="checkbox"/>			
Reviewed by (INI. & EID)					
Shift 2 Comments					
Phone Call	Observed <input type="checkbox"/>	Not Observed <input checked="" type="checkbox"/>	<i>Appears to be sleeping, accepted breakfast, took meds, sitting on bunk, sitting on floor, appears to be looking at paperwork, accepted lunch. Bm01050 No 2nd deputy, no hour out on this shift.</i>		
Shower	Observed <input type="checkbox"/>	Not Observed <input checked="" type="checkbox"/>			
Reviewed by (INI. & EID)					
Shift 4 Comments					
Phone Call	Observed <input checked="" type="checkbox"/>	Not Observed <input type="checkbox"/>	<i>Appeared to be sleeping, reading or standing in her cell most of the shift, had a pro visit, took hour out and showered - At meal - KD 18084</i>		
Shower	Observed <input checked="" type="checkbox"/>	Not Observed <input type="checkbox"/>			
Reviewed by (INI. & EID)					

Observation Log

 New Log

 Continuation Log

STAUCH	LETECIA	L.	A0342156	2000003896
Inmate's Last Name	Inmate's First Name	M. I.	Inmate ID	Booking No
Segregation Start Date	3/5/2020	Tentative Release	11/14/2020	Date Released
Special Needs	Seg-All/FRAD/MH/2Dep/501			

16 September, 2020 Ward ██████ Bed ██████

	Accepted	Refused	Segregations		Suicide Precautions	
Breakfast	<input checked="" type="checkbox"/>	<input type="checkbox"/>	Admin Seg <input type="checkbox"/>	Disciplinary <input type="checkbox"/>	Safety Smock <input type="checkbox"/>	
Lunch	<input checked="" type="checkbox"/>	<input type="checkbox"/>	Seg All <input type="checkbox"/>	Mental Health <input type="checkbox"/>	Safety Blanket <input type="checkbox"/>	
Dinner	<input checked="" type="checkbox"/>	<input type="checkbox"/>	Pre-Hearing <input type="checkbox"/>	P.C. <input type="checkbox"/>	Stripped Cell <input type="checkbox"/>	
Hour Out	<input checked="" type="checkbox"/>	<input type="checkbox"/>	N/A <input type="checkbox"/>	Begin Time 1954	End Time	2054

Shift 1 Comments

Phone Call	Observed <input type="checkbox"/>	Not Observed <input checked="" type="checkbox"/>	<i>Inmate appeared to be asleep for most of shift. No hour out conducted on shift. No issues. NM19020</i>
Shower	Observed <input type="checkbox"/>	Not Observed <input checked="" type="checkbox"/>	
Reviewed by (INI. & EID)			

Shift 2 Comments

Phone Call	Observed <input type="checkbox"/>	Not Observed <input checked="" type="checkbox"/>	<i>Appears to be sleeping, accepted breakfast, took meds, have a pro video visit, accepted lunch, sitting on bunk. Bm01050</i>
Shower	Observed <input type="checkbox"/>	Not Observed <input checked="" type="checkbox"/>	
Reviewed by (INI. & EID)			
<i>No 2nd deputy, no hour out on this shift.</i>			

Shift 4 Comments

Phone Call	Observed <input type="checkbox"/>	Not Observed <input checked="" type="checkbox"/>	<i>Inmate talked through vent to cell 10 for several hours. Inmate also sat on bed reading and writing. Inmate had hour out and sat at table reading and talking at the desk. TS06003</i>
Shower	Observed <input type="checkbox"/>	Not Observed <input checked="" type="checkbox"/>	
Reviewed by (INI. & EID)			

Observation Log

 New Log

 Continuation Log

STAUCH	LETECIA	L.	A0342156	2000003896
Inmate's Last Name	Inmate's First Name	M. I.	Inmate ID	Booking No
Segregation Start Date	3/5/2020	Tentative Release	11/14/2020	Date Released
Special Needs	Seg-All/FRAD/MH/2Dep/501			

17 September, 2020 Ward ██████ Bed ██████████

	Accepted	Refused	Segregations		Suicide Precautions
Breakfast	<input checked="" type="checkbox"/>	<input type="checkbox"/>	Admin Seg <input type="checkbox"/>	Disciplinary <input type="checkbox"/>	Safety Smock <input type="checkbox"/>
Lunch	<input checked="" type="checkbox"/>	<input type="checkbox"/>	Seg All <input type="checkbox"/>	Mental Health <input type="checkbox"/>	Safety Blanket <input type="checkbox"/>
Dinner	<input type="checkbox"/>	<input checked="" type="checkbox"/>	Pre-Hearing <input type="checkbox"/>	P.C. <input type="checkbox"/>	Stripped Cell <input type="checkbox"/>
Hour Out	<input checked="" type="checkbox"/>	<input type="checkbox"/>	N/A <input type="checkbox"/>	Begin Time 0600	End Time 0700

Shift 1 Comments

Phone Call	Observed <input type="checkbox"/>	Not Observed <input type="checkbox"/>	
Shower	Observed <input type="checkbox"/>	Not Observed <input type="checkbox"/>	
Reviewed by (INI. & EID)			

Shift 2 Comments

Phone Call	Observed <input type="checkbox"/>	Not Observed <input checked="" type="checkbox"/>	<i>Appears to be sleeping, accepted breakfast, accepted hour out, cleaned cell, brushed teeth, appears to be reading the newspaper, talked to mental health, accepted lunch. Bm01050</i>
Shower	Observed <input type="checkbox"/>	Not Observed <input checked="" type="checkbox"/>	
Reviewed by (INI. & EID)			

Shift 4 Comments

Phone Call	Observed <input type="checkbox"/>	Not Observed <input checked="" type="checkbox"/>	<i>Inmate slept a lot. Inmate refused dinner. Inmate then talked to other inmate in vent. TS06003</i>
Shower	Observed <input type="checkbox"/>	Not Observed <input checked="" type="checkbox"/>	
Reviewed by (INI. & EID)			

Observation Log

 New Log

 Continuation Log

STAUCH	LETECIA	L.	A0342156	2000003896
Inmate's Last Name	Inmate's First Name	M. I.	Inmate ID	Booking No
Segregation Start Date	3/5/2020	Tentative Release	11/14/2020	Date Released
Special Needs	Seg-All/FRAD/MH/2Dep/501			

18 September, 2020 Ward ██████ Bed ██████

	Accepted	Refused	Segregations		Suicide Precautions	
Breakfast	<input checked="" type="checkbox"/>	<input type="checkbox"/>	Admin Seg <input type="checkbox"/>	Disciplinary <input type="checkbox"/>	Safety Smock <input type="checkbox"/>	
Lunch	<input checked="" type="checkbox"/>	<input type="checkbox"/>	Seg All <input checked="" type="checkbox"/>	Mental Health <input checked="" type="checkbox"/>	Safety Blanket <input type="checkbox"/>	
Dinner	<input checked="" type="checkbox"/>	<input type="checkbox"/>	Pre-Hearing <input type="checkbox"/>	P.C. <input type="checkbox"/>	Stripped Cell <input type="checkbox"/>	
Hour Out	<input checked="" type="checkbox"/>	<input type="checkbox"/>	N/A <input type="checkbox"/>	Begin Time 1757	End Time 1857	

Shift 1 Comments

Phone Call	Observed <input type="checkbox"/>	Not Observed <input checked="" type="checkbox"/>	<i>Hour out not offered on shift 1. Appeared to sleep. JBT13073</i>
Shower	Observed <input type="checkbox"/>	Not Observed <input checked="" type="checkbox"/>	
Reviewed by (INI. & EID) 			

Shift 2 Comments

Phone Call	Observed <input type="checkbox"/>	Not Observed <input checked="" type="checkbox"/>	<i>Appears to be sleeping, accepted breakfast, took meds, had a pro vis scheduled she refused, see report, accepted lunch, appears to be reading, writing, talking to others, talking in toilet. Bm01050 No hour out in this shift.</i>
Shower	Observed <input type="checkbox"/>	Not Observed <input checked="" type="checkbox"/>	
Reviewed by (INI. & EID) 			

Shift 4 Comments

Phone Call	Observed <input checked="" type="checkbox"/>	Not Observed <input type="checkbox"/>	<i>Inmate stood at door talking. Inmate paced, read, napped. Inmate ate dinner. Had hour out and talked on phone, hygiene. TS06003</i>
Shower	Observed <input type="checkbox"/>	Not Observed <input checked="" type="checkbox"/>	
Reviewed by (INI. & EID) 			

Observation Log

 New Log

 Continuation Log

STAUCH	LETECIA	L.	A0342156	2000003896
Inmate's Last Name	Inmate's First Name	M. I.	Inmate ID	Booking No
Segregation Start Date	3/5/2020	Tentative Release	11/14/2020	Date Released
Special Needs	Seg-All/FRAD/MH/2Dep/501			

19 September, 2020 Ward ██████ Bed ██████████

	Accepted	Refused	Segregations		Suicide Precautions
Breakfast	<input checked="" type="checkbox"/>	<input type="checkbox"/>	Admin Seg <input type="checkbox"/>	Disciplinary <input type="checkbox"/>	Safety Smock <input type="checkbox"/>
Lunch	<input checked="" type="checkbox"/>	<input type="checkbox"/>	Seg All <input type="checkbox"/>	Mental Health <input type="checkbox"/>	Safety Blanket <input type="checkbox"/>
Dinner	<input checked="" type="checkbox"/>	<input type="checkbox"/>	Pre-Hearing <input type="checkbox"/>	P.C. <input type="checkbox"/>	Stripped Cell <input type="checkbox"/>
Hour Out	<input type="checkbox"/>	<input type="checkbox"/>	N/A <input type="checkbox"/>	Begin Time	End Time

Shift 1 Comments

Phone Call	Observed <input type="checkbox"/>	Not Observed <input checked="" type="checkbox"/>	Inmate appeared to be asleep for most of shift. Hour out not conducted on this shift. No issues. NM19020
Shower	Observed <input type="checkbox"/>	Not Observed <input checked="" type="checkbox"/>	
Reviewed by (INI. & EID)			

Shift 2 Comments

Phone Call	Observed <input type="checkbox"/>	Not Observed <input type="checkbox"/>	
Shower	Observed <input type="checkbox"/>	Not Observed <input type="checkbox"/>	
Reviewed by (INI. & EID)			

Shift 4 Comments

Phone Call	Observed <input type="checkbox"/>	Not Observed <input checked="" type="checkbox"/>	Inmate did not have her hour out on this shift. Inmate refused her dinner. Inmate was standing at her cell door/sitting on her bunk/laying on her bunk and appeared to sleep. SM 13111
Shower	Observed <input type="checkbox"/>	Not Observed <input checked="" type="checkbox"/>	
Reviewed by (INI. & EID)			

Observation Log

 New Log

 Continuation Log

STAUCH	LETECIA	L.	A0342156	2000003896
Inmate's Last Name	Inmate's First Name	M. I.	Inmate ID	Booking No
Segregation Start Date	3/5/2020	Tentative Release	11/14/2020	Date Released
Special Needs	Seg-All/FRAD/MH/2Dep/501			

20 September, 2020 Ward ██████ Bed ██████████

	Accepted	Refused	Segregations		Suicide Precautions	
Breakfast	<input checked="" type="checkbox"/>	<input type="checkbox"/>	Admin Seg <input type="checkbox"/>	Disciplinary <input type="checkbox"/>	Safety Smock <input type="checkbox"/>	
Lunch	<input checked="" type="checkbox"/>	<input type="checkbox"/>	Seg All <input type="checkbox"/>	Mental Health <input type="checkbox"/>	Safety Blanket <input type="checkbox"/>	
Dinner	<input checked="" type="checkbox"/>	<input type="checkbox"/>	Pre-Hearing <input type="checkbox"/>	P.C. <input type="checkbox"/>	Stripped Cell <input type="checkbox"/>	
Hour Out	<input checked="" type="checkbox"/>	<input type="checkbox"/>	N/A <input type="checkbox"/>	Begin Time 1850	End Time	1945

Shift 1 Comments

Phone Call	Observed <input type="checkbox"/>	Not Observed <input checked="" type="checkbox"/>	<i>Inmate appeared asleep the majority of shift. AS19014</i>
Shower	Observed <input type="checkbox"/>	Not Observed <input checked="" type="checkbox"/>	
Reviewed by (INI. & EID)			

Shift 2 Comments

Phone Call	Observed <input type="checkbox"/>	Not Observed <input checked="" type="checkbox"/>	<i>IM appeared to be sleeping, reading or looking out her cell door most of shift. No issues throughout shift. SM18114</i>
Shower	Observed <input type="checkbox"/>	Not Observed <input checked="" type="checkbox"/>	
Reviewed by (INI. & EID)			

Shift 4 Comments

Phone Call	Observed <input type="checkbox"/>	Not Observed <input checked="" type="checkbox"/>	<i>Inmate accepted hour out and dinner. During hou out inmate talked to other inmates, read the paper, and walked around day room. Inmate appeared to sleep, read, stand at door, and yell out to other inmates occassionally throughout shift. CB19053</i>
Shower	Observed <input type="checkbox"/>	Not Observed <input checked="" type="checkbox"/>	
Reviewed by (INI. & EID)			

Observation Log

 New Log

 Continuation Log

STAUCH	LETECIA	L.	A0342156	2000003896
Inmate's Last Name	Inmate's First Name	M. I.	Inmate ID	Booking No
Segregation Start Date	3/5/2020	Tentative Release	11/14/2020	Date Released
Special Needs	Seg-All/FRAD/MH/2Dep/501			

21 September, 2020 Ward ██████ Bed ██████

	Accepted	Refused	Segregations		Suicide Precautions	
Breakfast	<input checked="" type="checkbox"/>	<input type="checkbox"/>	Admin Seg <input type="checkbox"/>	Disciplinary <input type="checkbox"/>	Safety Smock <input type="checkbox"/>	
Lunch	<input checked="" type="checkbox"/>	<input type="checkbox"/>	Seg All <input checked="" type="checkbox"/>	Mental Health <input checked="" type="checkbox"/>	Safety Blanket <input type="checkbox"/>	
Dinner	<input checked="" type="checkbox"/>	<input type="checkbox"/>	Pre-Hearing <input type="checkbox"/>	P.C. <input type="checkbox"/>	Stripped Cell <input type="checkbox"/>	
Hour Out	<input checked="" type="checkbox"/>	<input type="checkbox"/>	N/A <input type="checkbox"/>	Begin Time 1130	End Time 1230	

Shift 1 Comments

Phone Call	Observed <input type="checkbox"/>	Not Observed <input checked="" type="checkbox"/>	<i>Hour out not conducted during this shift. Inmate appeared to be sleeping, no issues. JLP 18081</i>
Shower	Observed <input type="checkbox"/>	Not Observed <input checked="" type="checkbox"/>	
Reviewed by (INI. & EID)			

Shift 2 Comments

Phone Call	Observed <input checked="" type="checkbox"/>	Not Observed <input type="checkbox"/>	<i>She talked to other inmates, wrote letters and slept. No issues. LW06083</i>
Shower	Observed <input type="checkbox"/>	Not Observed <input checked="" type="checkbox"/>	
Reviewed by (INI. & EID)			

Shift 4 Comments

Phone Call	Observed <input type="checkbox"/>	Not Observed <input checked="" type="checkbox"/>	<i>Inmate was standing around her cell, or sitting on bunk writing through out the shift. Toilet talking in the evening. Talked out cell door. Accepted med pass. Accepted dinner but did not eat it. Exchanged jumpsuit top. Refused jumpsuit bottoms and refused blanket exchange. HM18112.</i>
Shower	Observed <input type="checkbox"/>	Not Observed <input checked="" type="checkbox"/>	
Reviewed by (INI. & EID)			

Observation Log

 New Log

 Continuation Log

STAUCH	LETECIA	L.	A0342156	2000003896
Inmate's Last Name	Inmate's First Name	M. I.	Inmate ID	Booking No
Segregation Start Date	3/5/2020	Tentative Release	11/14/2020	Date Released
Special Needs	Seg-All/FRAD/MH/2Dep/501			

22 September, 2020		Ward	██████	Bed	██████
Accepted	Refused	Segregations		Suicide Precautions	
Breakfast	<input checked="" type="checkbox"/>	<input type="checkbox"/>	Admin Seg <input type="checkbox"/>	Disciplinary <input type="checkbox"/>	Safety Smock <input type="checkbox"/>
Lunch	<input checked="" type="checkbox"/>	<input type="checkbox"/>	Seg All <input type="checkbox"/>	Mental Health <input type="checkbox"/>	Safety Blanket <input type="checkbox"/>
Dinner	<input type="checkbox"/>	<input checked="" type="checkbox"/>	Pre-Hearing <input type="checkbox"/>	P.C. <input type="checkbox"/>	Stripped Cell <input type="checkbox"/>
Hour Out	<input checked="" type="checkbox"/>	<input type="checkbox"/>	N/A <input type="checkbox"/>	Begin Time	1140
				End Time	1240
Shift 1 Comments					
Phone Call	Observed <input type="checkbox"/>	Not Observed <input checked="" type="checkbox"/>	Inmate appeared asleep the majority of shift. AS19014		
Shower	Observed <input type="checkbox"/>	Not Observed <input checked="" type="checkbox"/>			
Reviewed by (INI. & EID)					
Shift 2 Comments					
Phone Call	Observed <input checked="" type="checkbox"/>	Not Observed <input type="checkbox"/>	Appears to be sleeping, accepted breakfast, appears to be reading a book, accepted hour out, used the phone, brushed teeth, combed hair, talked to deputies, accepted lunch, toilet talking. Bm01050		
Shower	Observed <input type="checkbox"/>	Not Observed <input checked="" type="checkbox"/>			
Reviewed by (INI. & EID)					
Shift 4 Comments					
Phone Call	Observed <input type="checkbox"/>	Not Observed <input checked="" type="checkbox"/>	Inmate was standing around cell. Appeared to be toilet talking. Talking out of her cell. Refused dinner. HM18112.		
Shower	Observed <input type="checkbox"/>	Not Observed <input checked="" type="checkbox"/>			
Reviewed by (INI. & EID)					

23 September, 2020		Ward	██████	Bed	██████
Accepted	Refused	Segregations		Suicide Precautions	
Breakfast	<input checked="" type="checkbox"/>	<input type="checkbox"/>	Admin Seg <input type="checkbox"/>	Disciplinary <input type="checkbox"/>	Safety Smock <input type="checkbox"/>
Lunch	<input type="checkbox"/>	<input checked="" type="checkbox"/>	Seg All <input checked="" type="checkbox"/>	Mental Health <input checked="" type="checkbox"/>	Safety Blanket <input type="checkbox"/>
Dinner	<input type="checkbox"/>	<input checked="" type="checkbox"/>	Pre-Hearing <input type="checkbox"/>	P.C. <input type="checkbox"/>	Stripped Cell <input type="checkbox"/>
Hour Out	<input checked="" type="checkbox"/>	<input type="checkbox"/>	N/A <input type="checkbox"/>	Begin Time	1653
				End Time	1753
Shift 1 Comments					
Phone Call	Observed <input type="checkbox"/>	Not Observed <input checked="" type="checkbox"/>	Hour out not conducted during this shift. Inmate appeared to be sleeping, refused AM meds. JLP 18081		
Shower	Observed <input type="checkbox"/>	Not Observed <input checked="" type="checkbox"/>			
Reviewed by (INI. & EID)					
Shift 2 Comments					
Phone Call	Observed <input type="checkbox"/>	Not Observed <input checked="" type="checkbox"/>	Appears to be sleeping, accepted milk and orange for breakfast, received commissary, took drink packet from lunch, stated she was eating food anymore. Bm01050 No hour out on this shift.		
Shower	Observed <input type="checkbox"/>	Not Observed <input checked="" type="checkbox"/>			
Reviewed by (INI. & EID)					
Shift 4 Comments					
Phone Call	Observed <input checked="" type="checkbox"/>	Not Observed <input type="checkbox"/>	Inmate appeared to be sitting on bunk reading and writing. Refused dinner. Stated she was not going anymore. See Report for 9-23-2020. HM18112.		
Shower	Observed <input checked="" type="checkbox"/>	Not Observed <input type="checkbox"/>			
Reviewed by (INI. & EID)					

Observation Log

 New Log

 Continuation Log

STAUCH	LETECIA	L.	A0342156	2000003896
Inmate's Last Name	Inmate's First Name	M. I.	Inmate ID	Booking No
Segregation Start Date	3/5/2020	Tentative Release	11/14/2020	Date Released
Special Needs	Seg-All/FRAD/MH/2Dep/501			

24 September, 2020 Ward ██████ Bed ██████

	Accepted	Refused	Segregations		Suicide Precautions	
Breakfast	<input type="checkbox"/>	<input checked="" type="checkbox"/>	Admin Seg <input type="checkbox"/>	Disciplinary <input type="checkbox"/>	Safety Smock <input type="checkbox"/>	
Lunch	<input checked="" type="checkbox"/>	<input type="checkbox"/>	Seg All <input checked="" type="checkbox"/>	Mental Health <input checked="" type="checkbox"/>	Safety Blanket <input type="checkbox"/>	
Dinner	<input checked="" type="checkbox"/>	<input type="checkbox"/>	Pre-Hearing <input type="checkbox"/>	P.C. <input type="checkbox"/>	Stripped Cell <input type="checkbox"/>	
Hour Out	<input checked="" type="checkbox"/>	<input type="checkbox"/>	N/A <input type="checkbox"/>	Begin Time 2128	End Time 2228	

Shift 1 Comments

Phone Call	Observed <input type="checkbox"/>	Not Observed <input checked="" type="checkbox"/>	<i>Hour out not offered on shift 1 per schedule. Appeared to sleep. JBT13073</i>
Shower	Observed <input type="checkbox"/>	Not Observed <input checked="" type="checkbox"/>	
Reviewed by (INI. & EID)			

Shift 2 Comments

Phone Call	Observed <input type="checkbox"/>	Not Observed <input checked="" type="checkbox"/>	<i>Appears to be sleeping, refused breakfast, appears to be reading a book, walking around cell, accepted lunch. Bm01050</i> <i>No hour out scheduled on this shift.</i>
Shower	Observed <input type="checkbox"/>	Not Observed <input checked="" type="checkbox"/>	
Reviewed by (INI. & EID)			

Shift 4 Comments

Phone Call	Observed <input checked="" type="checkbox"/>	Not Observed <input type="checkbox"/>	<i>Inmate had her hour out, she used the phone, read the news paper. Inmate was at her door for part of this shift. Inmate was on her bunk reading, on her bunk and appeared to sleep for part of this shift. No issues SM 13111</i>
Shower	Observed <input type="checkbox"/>	Not Observed <input checked="" type="checkbox"/>	
Reviewed by (INI. & EID)			

Observation Log

 New Log

 Continuation Log

STAUCH	LETECIA	L.	A0342156	2000003896
Inmate's Last Name	Inmate's First Name	M. I.	Inmate ID	Booking No
Segregation Start Date	3/5/2020	Tentative Release	11/14/2020	Date Released
Special Needs	Seg-All/FRAD/MH/2Dep/501			

25 September, 2020 Ward ██████ Bed ██████

	Accepted	Refused	Segregations		Suicide Precautions
Breakfast	<input checked="" type="checkbox"/>	<input type="checkbox"/>	Admin Seg <input type="checkbox"/>	Disciplinary <input type="checkbox"/>	Safety Smock <input type="checkbox"/>
Lunch	<input type="checkbox"/>	<input type="checkbox"/>	Seg All <input type="checkbox"/>	Mental Health <input type="checkbox"/>	Safety Blanket <input type="checkbox"/>
Dinner	<input type="checkbox"/>	<input type="checkbox"/>	Pre-Hearing <input type="checkbox"/>	P.C. <input type="checkbox"/>	Stripped Cell <input type="checkbox"/>
Hour Out	<input type="checkbox"/>	<input type="checkbox"/>	N/A <input type="checkbox"/>	Begin Time	End Time
Shift 1 Comments					
Phone Call	Observed <input type="checkbox"/>	Not Observed <input checked="" type="checkbox"/>	<i>Inmate appeared to be sleeping for most of shift. No hour outs were conducted during this shift. Accepts medication pass. No issues. NM19020</i>		
Shower	Observed <input type="checkbox"/>	Not Observed <input checked="" type="checkbox"/>			
Reviewed by (INI. & EID)	██████████				
Shift 2 Comments					
Phone Call	Observed <input type="checkbox"/>	Not Observed <input type="checkbox"/>	<i>Appears to be sleeping, accepted breakfast, took meds, had a professional visit, returned,</i>		
Shower	Observed <input type="checkbox"/>	Not Observed <input type="checkbox"/>			
Reviewed by (INI. & EID)	██████████				
Shift 4 Comments					
Phone Call	Observed <input type="checkbox"/>	Not Observed <input type="checkbox"/>			
Shower	Observed <input type="checkbox"/>	Not Observed <input type="checkbox"/>			
Reviewed by (INI. & EID)	██████████				

26 September, 2020 Ward ██████ Bed ██████

	Accepted	Refused	Segregations		Suicide Precautions
Breakfast	<input checked="" type="checkbox"/>	<input type="checkbox"/>	Admin Seg <input type="checkbox"/>	Disciplinary <input type="checkbox"/>	Safety Smock <input type="checkbox"/>
Lunch	<input type="checkbox"/>	<input type="checkbox"/>	Seg All <input type="checkbox"/>	Mental Health <input type="checkbox"/>	Safety Blanket <input type="checkbox"/>
Dinner	<input type="checkbox"/>	<input type="checkbox"/>	Pre-Hearing <input type="checkbox"/>	P.C. <input type="checkbox"/>	Stripped Cell <input type="checkbox"/>
Hour Out	<input checked="" type="checkbox"/>	<input type="checkbox"/>	N/A <input type="checkbox"/>	Begin Time	End Time
				0930	1030
Shift 1 Comments					
Phone Call	Observed <input type="checkbox"/>	Not Observed <input checked="" type="checkbox"/>	<i>Inmate appeared to be sleeping for most of shift. Accepted breakfast. Accepts hour out; watches tv, talks on phone, reads newspaper. NM19020</i>		
Shower	Observed <input type="checkbox"/>	Not Observed <input checked="" type="checkbox"/>			
Reviewed by (INI. & EID)	██████████				
Shift 2 Comments					
Phone Call	Observed <input type="checkbox"/>	Not Observed <input type="checkbox"/>			
Shower	Observed <input type="checkbox"/>	Not Observed <input type="checkbox"/>			
Reviewed by (INI. & EID)	██████████				
Shift 4 Comments					
Phone Call	Observed <input type="checkbox"/>	Not Observed <input type="checkbox"/>			
Shower	Observed <input type="checkbox"/>	Not Observed <input type="checkbox"/>			
Reviewed by (INI. & EID)	██████████				

Observation Log

 New Log

 Continuation Log

STAUCH	LETECIA	L.	A0342156	2000003896
Inmate's Last Name	Inmate's First Name	M. I.	Inmate ID	Booking No
Segregation Start Date	3/5/2020	Tentative Release	11/14/2020	Date Released
Special Needs	Seg-All/FRAD/MH/2Dep/501			

27 September, 2020 Ward ██████ Bed ██████

	Accepted	Refused	Segregations		Suicide Precautions
Breakfast	<input type="checkbox"/>	<input type="checkbox"/>	Admin Seg <input type="checkbox"/>	Disciplinary <input type="checkbox"/>	Safety Smock <input type="checkbox"/>
Lunch	<input type="checkbox"/>	<input type="checkbox"/>	Seg All <input type="checkbox"/>	Mental Health <input type="checkbox"/>	Safety Blanket <input type="checkbox"/>
Dinner	<input type="checkbox"/>	<input type="checkbox"/>	Pre-Hearing <input type="checkbox"/>	P.C. <input type="checkbox"/>	Stripped Cell <input type="checkbox"/>
Hour Out	<input type="checkbox"/>	<input type="checkbox"/>	N/A <input type="checkbox"/>	Begin Time ██████	End Time ██████
Shift 1 Comments					
Phone Call	Observed <input type="checkbox"/>	Not Observed <input type="checkbox"/>			
Shower	Observed <input type="checkbox"/>	Not Observed <input type="checkbox"/>			
Reviewed by (INI. & EID)	██████████				
Shift 2 Comments					
Phone Call	Observed <input type="checkbox"/>	Not Observed <input type="checkbox"/>			
Shower	Observed <input type="checkbox"/>	Not Observed <input type="checkbox"/>			
Reviewed by (INI. & EID)	██████████				
Shift 4 Comments					
Phone Call	Observed <input type="checkbox"/>	Not Observed <input type="checkbox"/>			
Shower	Observed <input type="checkbox"/>	Not Observed <input type="checkbox"/>			
Reviewed by (INI. & EID)	██████████				

28 September, 2020 Ward ██████ Bed ██████

	Accepted	Refused	Segregations		Suicide Precautions
Breakfast	<input type="checkbox"/>	<input type="checkbox"/>	Admin Seg <input type="checkbox"/>	Disciplinary <input type="checkbox"/>	Safety Smock <input type="checkbox"/>
Lunch	<input type="checkbox"/>	<input type="checkbox"/>	Seg All <input type="checkbox"/>	Mental Health <input type="checkbox"/>	Safety Blanket <input type="checkbox"/>
Dinner	<input type="checkbox"/>	<input type="checkbox"/>	Pre-Hearing <input type="checkbox"/>	P.C. <input type="checkbox"/>	Stripped Cell <input type="checkbox"/>
Hour Out	<input type="checkbox"/>	<input type="checkbox"/>	N/A <input type="checkbox"/>	Begin Time ██████	End Time ██████
Shift 1 Comments					
Phone Call	Observed <input type="checkbox"/>	Not Observed <input type="checkbox"/>			
Shower	Observed <input type="checkbox"/>	Not Observed <input type="checkbox"/>			
Reviewed by (INI. & EID)	██████████				
Shift 2 Comments					
Phone Call	Observed <input type="checkbox"/>	Not Observed <input type="checkbox"/>			
Shower	Observed <input type="checkbox"/>	Not Observed <input type="checkbox"/>			
Reviewed by (INI. & EID)	██████████				
Shift 4 Comments					
Phone Call	Observed <input type="checkbox"/>	Not Observed <input type="checkbox"/>			
Shower	Observed <input type="checkbox"/>	Not Observed <input type="checkbox"/>			
Reviewed by (INI. & EID)	██████████				

Observation Log

 New Log

 Continuation Log

STAUCH	LETECIA	L.	A0342156	2000003896
Inmate's Last Name	Inmate's First Name	M. I.	Inmate ID	Booking No
Segregation Start Date	3/5/2020	Tentative Release	11/14/2020	Date Released
Special Needs	Seg-All/FRAD/MH/2Dep/501			

29 September, 2020 Ward ██████ Bed ██████

	Accepted	Refused	Segregations		Suicide Precautions
Breakfast	<input checked="" type="checkbox"/>	<input type="checkbox"/>	Admin Seg <input type="checkbox"/>	Disciplinary <input type="checkbox"/>	Safety Smock <input type="checkbox"/>
Lunch	<input checked="" type="checkbox"/>	<input type="checkbox"/>	Seg All <input type="checkbox"/>	Mental Health <input type="checkbox"/>	Safety Blanket <input type="checkbox"/>
Dinner	<input checked="" type="checkbox"/>	<input type="checkbox"/>	Pre-Hearing <input type="checkbox"/>	P.C. <input type="checkbox"/>	Stripped Cell <input type="checkbox"/>
Hour Out	<input checked="" type="checkbox"/>	<input type="checkbox"/>	N/A <input type="checkbox"/>	Begin Time 0730	End Time 0830
Shift 1 Comments					
Phone Call	Observed <input type="checkbox"/>	Not Observed <input type="checkbox"/>			
Shower	Observed <input type="checkbox"/>	Not Observed <input type="checkbox"/>			
Reviewed by (INI. & EID)	████████████████████				
Shift 2 Comments					
Phone Call	Observed <input checked="" type="checkbox"/>	Not Observed <input type="checkbox"/>	<i>Appears to be sleeping, accepted breakfast, took meds, standing at cell door, accepted hour out, used the phone, appears to be reading the newspaper, accepted lunch. Bm01050</i>		
Shower	Observed <input type="checkbox"/>	Not Observed <input checked="" type="checkbox"/>			
Reviewed by (INI. & EID)	████████████████████				
Shift 4 Comments					
Phone Call	Observed <input type="checkbox"/>	Not Observed <input checked="" type="checkbox"/>	<i>Inmate appeared to sleep, read or stand at door during shift. Accepted dinner. Only ate her bread. Refused med pass. Refused professional visits. HM18112.</i>		
Shower	Observed <input type="checkbox"/>	Not Observed <input checked="" type="checkbox"/>			
Reviewed by (INI. & EID)	████████████████████				

30 September, 2020 Ward ██████ Bed ██████

	Accepted	Refused	Segregations		Suicide Precautions
Breakfast	<input checked="" type="checkbox"/>	<input type="checkbox"/>	Admin Seg <input type="checkbox"/>	Disciplinary <input type="checkbox"/>	Safety Smock <input type="checkbox"/>
Lunch	<input type="checkbox"/>	<input type="checkbox"/>	Seg All <input type="checkbox"/>	Mental Health <input type="checkbox"/>	Safety Blanket <input type="checkbox"/>
Dinner	<input checked="" type="checkbox"/>	<input type="checkbox"/>	Pre-Hearing <input type="checkbox"/>	P.C. <input type="checkbox"/>	Stripped Cell <input type="checkbox"/>
Hour Out	<input type="checkbox"/>	<input type="checkbox"/>	N/A <input type="checkbox"/>	Begin Time	End Time
Shift 1 Comments					
Phone Call	Observed <input type="checkbox"/>	Not Observed <input checked="" type="checkbox"/>	<i>Appeared to be asleep for most of shift. Hour out not conducted on shift. NM19020</i>		
Shower	Observed <input type="checkbox"/>	Not Observed <input checked="" type="checkbox"/>			
Reviewed by (INI. & EID)	████████████████████				
Shift 2 Comments					
Phone Call	Observed <input type="checkbox"/>	Not Observed <input checked="" type="checkbox"/>	<i>Inmated appeared to be asleep for most of shift. Accepted breakfast. NM19020</i>		
Shower	Observed <input type="checkbox"/>	Not Observed <input checked="" type="checkbox"/>			
Reviewed by (INI. & EID)	████████████████████				
Shift 4 Comments					
Phone Call	Observed <input type="checkbox"/>	Not Observed <input checked="" type="checkbox"/>	<i>Inmate refused dinner. Inmate was sitting on her bunk reading, laying on her bunk. Inmate accepted meds. Inmate refused her professional visit. SM 1311</i>		
Shower	Observed <input type="checkbox"/>	Not Observed <input checked="" type="checkbox"/>			
Reviewed by (INI. & EID)	████████████████████				

Observation Log

 New Log

 Continuation Log

STAUCH	LETECIA	L	A0342156	200003896
Inmate's Last Name	Inmate's First Name	M. I.	Inmate ID	Booking No
Segregation Start Date 3/5/2020	Tentative Release 11/29/2020	Date Released		
Special Needs Seg-All/FRAD/MH/2Dep/501				

1 October, 2020

 Ward ████ Bed

	Accepted	Refused	Segregations	Suicide Precautions
Breakfast	<input checked="" type="checkbox"/>	<input type="checkbox"/>	Admin Seg <input type="checkbox"/> Disciplinary <input type="checkbox"/>	Safety Smock <input type="checkbox"/>
Lunch	<input type="checkbox"/>	<input checked="" type="checkbox"/>	Seg All <input type="checkbox"/> Mental Health <input type="checkbox"/>	Safety Blanket <input type="checkbox"/>
Dinner	<input type="checkbox"/>	<input checked="" type="checkbox"/>	Pre-Hearing <input type="checkbox"/> P.C. <input type="checkbox"/>	Stripped Cell <input type="checkbox"/>
Hour Out	<input checked="" type="checkbox"/>	<input type="checkbox"/>	N/A <input type="checkbox"/> Begin Time 1220	End Time 1320

Shift 1 Comments

 Phone Call Observed Not Observed
 Shower Observed Not Observed
 Reviewed by (INI. & EID) ██████████

Shift 2 Comments

 Phone Call Observed Not Observed
 Shower Observed Not Observed
 Reviewed by (INI. & EID) ██████████

Appears to be sleeping, accepted hour out, took meds, accepted hour out, used the phone, refused lunch, bm01050

Shift 3 Comments

 Phone Call Observed Not Observed
 Shower Observed Not Observed
 Reviewed by (INI. & EID) ██████████

Accepted dinner tray but did not eat. Commented that she wants her diet changed and "they" are fighting her about it. JR 18123.

Shift 4 Comments

 Phone Call Observed Not Observed
 Shower Observed Not Observed
 Reviewed by (INI. & EID) ██████████

Shift 5 Comments

 Phone Call Observed Not Observed
 Shower Observed Not Observed
 Reviewed by (INI. & EID) ██████████

Hour out not offered on this shift. Refused meds. Refused jumpsuit. Appeared to sleep through most of the shift. No issues. BA20011

Observation Log

 New Log

 Continuation Log

STAUCH	LETECIA	L	A0342156	2000003896
Inmate's Last Name	Inmate's First Name	M. I.	Inmate ID	Booking No
Segregation Start Date 3/5/2020	Tentative Release 11/29/2020	Date Released		
Special Needs Seg-All/FRAD/MH/2Dep/501				

2 October, 2020

 Ward ████ Bed

	Accepted	Refused	Segregations	Suicide Precautions
Breakfast	<input type="checkbox"/>	<input type="checkbox"/>	Admin Seg <input type="checkbox"/> Disciplinary <input type="checkbox"/>	Safety Smock <input type="checkbox"/>
Lunch	<input type="checkbox"/>	<input checked="" type="checkbox"/>	Seg All <input type="checkbox"/> Mental Health <input type="checkbox"/>	Safety Blanket <input type="checkbox"/>
Dinner	<input checked="" type="checkbox"/>	<input type="checkbox"/>	Pre-Hearing <input type="checkbox"/> P.C. <input type="checkbox"/>	Stripped Cell <input type="checkbox"/>
Hour Out	<input checked="" type="checkbox"/>	<input type="checkbox"/>	N/A <input type="checkbox"/> Begin Time 0800	End Time 0900

Shift 1 Comments

 Phone Call Observed Not Observed
 Shower Observed Not Observed
 Reviewed by (INI. & EID) ██████████

Shift 2 Comments

 Phone Call Observed Not Observed
 Shower Observed Not Observed
 Reviewed by (INI. & EID) ██████████

Shift 3 Comments

 Phone Call Observed Not Observed
 Shower Observed Not Observed
 Reviewed by (INI. & EID) ██████████

transferred to Medical approx 1100 hours. JR 18123. Lightly hit head on cell door throughout shift, continued to asked why she was in medical. Refused lunch saying she needs to fast for he religion. Very odd behavior throughout shift. BC16115

Shift 4 Comments

 Phone Call Observed Not Observed
 Shower Observed Not Observed
 Reviewed by (INI. & EID) ██████████

Shift 5 Comments

 Phone Call Observed Not Observed
 Shower Observed Not Observed
 Reviewed by (INI. & EID) ██████████

Flooded her cell. Kicked on the door. Taken to SD. Upset about being in medical. No issues. BA20011

Observation Log

 New Log

 Continuation Log

STAUCH	LETECIA	L	A0342156	200003896
Inmate's Last Name	Inmate's First Name	M. I.	Inmate ID	Booking No
Segregation Start Date 3/5/2020	Tentative Release 11/29/2020	Date Released		
Special Needs Seg-All/FRAD/MH/2Dep/501				

3 October, 2020

 Ward [REDACTED]

 Bed [REDACTED]

	Accepted / Refused		Segregations				Suicide Precautions	
	Accepted	Refused	Admin Seg	Disciplinary	Seg All	Mental Health	Safety Smock	Safety Blanket
Breakfast	<input type="checkbox"/>	<input type="checkbox"/>	<input type="checkbox"/>	<input type="checkbox"/>	<input checked="" type="checkbox"/>	<input checked="" type="checkbox"/>	<input type="checkbox"/>	<input type="checkbox"/>
Lunch	<input checked="" type="checkbox"/>	<input type="checkbox"/>	<input checked="" type="checkbox"/>	<input checked="" type="checkbox"/>	<input checked="" type="checkbox"/>	<input checked="" type="checkbox"/>	<input type="checkbox"/>	<input type="checkbox"/>
Dinner	<input checked="" type="checkbox"/>	<input type="checkbox"/>	<input type="checkbox"/>	<input type="checkbox"/>	<input type="checkbox"/>	<input type="checkbox"/>	<input type="checkbox"/>	<input type="checkbox"/>
Hour Out	<input type="checkbox"/>	<input checked="" type="checkbox"/>	N/A <input checked="" type="checkbox"/>	Begin Time	End Time			

Shift 1 Comments

 Phone Call Observed Not Observed
 Shower Observed Not Observed
 Reviewed by (INI. & EID) [REDACTED]

Inmate spent entire shift in Charlie Special Detentions. Did not observe inmate accept breakfast. Hour out not conducted during this shift. NP20007

Shift 2 Comments

 Phone Call Observed Not Observed
 Shower Observed Not Observed
 Reviewed by (INI. & EID) [REDACTED]

IM returned from SD midshift and appeared to sleep or sit on bunk most of shift. No issues throughout shift. SM18114

Shift 3 Comments

 Phone Call Observed Not Observed
 Shower Observed Not Observed
 Reviewed by (INI. & EID) [REDACTED]

Inmate spent most of my shift either standing at the door or sleeping. CG 19045

Shift 4 Comments

 Phone Call Observed Not Observed
 Shower Observed Not Observed
 Reviewed by (INI. & EID) [REDACTED]

Accepted Dinner, paced around cell most of shift. Refused hour out. NF2009

Shift 5 Comments

 Phone Call Observed Not Observed
 Shower Observed Not Observed
 Reviewed by (INI. & EID) [REDACTED]

Refused hour out. Wanted a phone call. Appeared to be asleep majority of shift. DS20022

Observation Log

 New Log

 Continuation Log

STAUCH	LETECIA	L	A0342156	200003896
Inmate's Last Name	Inmate's First Name	M. I.	Inmate ID	Booking No
Segregation Start Date	3/5/2020	Tentative Release	11/29/2020	Date Released
Special Needs	Seg-All/FRAD/MH/2Dep/501			

4 October, 2020

 Ward ██████ Bed ██████

	Accepted	Refused	Segregations				Suicide Precautions	
			Admin Seg	Disciplinary	Seg All	Mental Health	Safety Smock	Safety Blanket
Breakfast	<input checked="" type="checkbox"/>	<input type="checkbox"/>	<input type="checkbox"/>	<input type="checkbox"/>	<input checked="" type="checkbox"/>	<input checked="" type="checkbox"/>	<input type="checkbox"/>	<input type="checkbox"/>
Lunch	<input type="checkbox"/>	<input checked="" type="checkbox"/>	<input checked="" type="checkbox"/>	<input checked="" type="checkbox"/>	<input checked="" type="checkbox"/>	<input checked="" type="checkbox"/>	<input type="checkbox"/>	<input type="checkbox"/>
Dinner	<input checked="" type="checkbox"/>	<input type="checkbox"/>	<input type="checkbox"/>	<input type="checkbox"/>	<input type="checkbox"/>	<input type="checkbox"/>	<input type="checkbox"/>	<input type="checkbox"/>
Hour Out	<input type="checkbox"/>	<input checked="" type="checkbox"/>	N/A <input type="checkbox"/>	Begin Time	End Time			

Shift 1 Comments

Phone Call	Observed <input type="checkbox"/>	Not Observed <input checked="" type="checkbox"/>	<i>Appeared asleep throughout shift, no issues. Ate regular tray at breakfast RB 18042</i>
Shower	Observed <input type="checkbox"/>	Not Observed <input checked="" type="checkbox"/>	
Reviewed by (INI. & EID)	██████████		

Shift 2 Comments

Phone Call	Observed <input type="checkbox"/>	Not Observed <input checked="" type="checkbox"/>	<i>Appeared to sleep in cell most of shift, no issues. JW 17081</i>
Shower	Observed <input type="checkbox"/>	Not Observed <input checked="" type="checkbox"/>	
Reviewed by (INI. & EID)	██████████		

Shift 3 Comments

Phone Call	Observed <input type="checkbox"/>	Not Observed <input checked="" type="checkbox"/>	<i>Appeared to be sleeping for most of shift, refused lunch. Threatened to start kicking the door so she could go to SD. BC16115</i>
Shower	Observed <input type="checkbox"/>	Not Observed <input checked="" type="checkbox"/>	
Reviewed by (INI. & EID)	██████████		

Shift 4 Comments

Phone Call	Observed <input type="checkbox"/>	Not Observed <input checked="" type="checkbox"/>	<i>Accepted Dinner. Paced around the cell for a few hours then sat down to read rest of shift. NF20009</i>
Shower	Observed <input type="checkbox"/>	Not Observed <input checked="" type="checkbox"/>	
Reviewed by (INI. & EID)	██████████		

Shift 5 Comments

Phone Call	Observed <input type="checkbox"/>	Not Observed <input checked="" type="checkbox"/>	<i>Inmate appeared to sleep most of shift. Inmate accepted meds. JW19047</i>
Shower	Observed <input type="checkbox"/>	Not Observed <input checked="" type="checkbox"/>	
Reviewed by (INI. & EID)	██████████		

Observation Log

 New Log

 Continuation Log

STAUCH	LETECIA	L	A0342156	2000003896
Inmate's Last Name	Inmate's First Name	M. I.	Inmate ID	Booking No
Segregation Start Date 3/5/2020	Tentative Release 11/29/2020	Date Released		
Special Needs Seg-All/FRAD/MH/2Dep/501				

5 October, 2020

 Ward ██████

 Bed ██████

		Accepted	Refused	Segregations		Suicide Precautions		
Breakfast	<input checked="" type="checkbox"/>	<input type="checkbox"/>	Admin Seg	<input type="checkbox"/>	Disciplinary	<input type="checkbox"/>	Safety Smock	<input type="checkbox"/>
Lunch	<input type="checkbox"/>	<input checked="" type="checkbox"/>	Seg All	<input checked="" type="checkbox"/>	Mental Health	<input checked="" type="checkbox"/>	Safety Blanket	<input checked="" type="checkbox"/>
Dinner	<input checked="" type="checkbox"/>	<input type="checkbox"/>	Pre-Hearing	<input type="checkbox"/>	P.C.	<input type="checkbox"/>	Stripped Cell	<input type="checkbox"/>
Hour Out	<input type="checkbox"/>	<input checked="" type="checkbox"/>	N/A	<input type="checkbox"/>	Begin Time	End Time		

Shift 1 Comments

Phone Call Observed Not Observed
 Shower Observed Not Observed
 Reviewed by (INI. & EID) ██████████

Appeared to be asleep. Ate breakfast. LS19093

Shift 2 Comments

Phone Call Observed Not Observed
 Shower Observed Not Observed
 Reviewed by (INI. & EID) ██████████

She stood at the door talking out loud and to herself. Paced her cell, wrote on paper and slept. She said she needed to go to SD Charlie for her safety, and acted out the entire shift. No issues. LW06083

Shift 3 Comments

Phone Call Observed Not Observed
 Shower Observed Not Observed
 Reviewed by (INI. & EID) ██████████

Shift 4 Comments

Phone Call Observed Not Observed
 Shower Observed Not Observed
 Reviewed by (INI. & EID) ██████████

Accepted and ate dinner. Stood at the door, banged on walls, sand, and slept. Accepted evening medication. Refused hour out at 0400 hours per Deputy Hanzich BK18057

Shift 5 Comments

Phone Call Observed Not Observed
 Shower Observed Not Observed
 Reviewed by (INI. & EID) ██████████

Observation Log

 New Log

 Continuation Log

STAUCH	LETECIA	L	A0342156	200003896
Inmate's Last Name	Inmate's First Name	M. I.	Inmate ID	Booking No
Segregation Start Date 3/5/2020	Tentative Release 11/29/2020	Date Released		
Special Needs Seg-All/FRAD/MH/2Dep/501				

6 October, 2020

 Ward ██████

 Bed ██████

	Accepted	Refused	Segregations	Suicide Precautions
Breakfast	<input checked="" type="checkbox"/>	<input type="checkbox"/>	Admin Seg <input type="checkbox"/> Disciplinary <input type="checkbox"/>	Safety Smock <input type="checkbox"/>
Lunch	<input checked="" type="checkbox"/>	<input type="checkbox"/>	Seg All <input checked="" type="checkbox"/> Mental Health <input checked="" type="checkbox"/>	Safety Blanket <input type="checkbox"/>
Dinner	<input checked="" type="checkbox"/>	<input type="checkbox"/>	Pre-Hearing <input type="checkbox"/> P.C. <input type="checkbox"/>	Stripped Cell <input type="checkbox"/>
Hour Out	<input type="checkbox"/>	<input checked="" type="checkbox"/>	N/A <input type="checkbox"/> Begin Time	End Time
Shift 1 Comments				
Phone Call	Observed <input type="checkbox"/>	Not Observed <input type="checkbox"/>	<i>Appeared to sleep. Hour out not offered on this shift. Accepted and appeared to eat breakfast. AP19077</i>	
Shower	Observed <input type="checkbox"/>	Not Observed <input type="checkbox"/>		
Reviewed by (INI. & EID)	██████████			
Shift 2 Comments				
Phone Call	Observed <input type="checkbox"/>	Not Observed <input checked="" type="checkbox"/>	<i>She slept for most of the shift. Refused to have hre professional visit, refused to take her medication, and stood at the door talking. No issues.LW06083</i>	
Shower	Observed <input type="checkbox"/>	Not Observed <input checked="" type="checkbox"/>		
Reviewed by (INI. & EID)	██████████			
Shift 3 Comments				
Phone Call	Observed <input type="checkbox"/>	Not Observed <input type="checkbox"/>		
Shower	Observed <input type="checkbox"/>	Not Observed <input type="checkbox"/>		
Reviewed by (INI. & EID)	██████████			
Shift 4 Comments				
Phone Call	Observed <input type="checkbox"/>	Not Observed <input checked="" type="checkbox"/>	<i>Appeared to read or sleep most of the shift. Accepted and ate dinner. No issues BK18057</i>	
Shower	Observed <input type="checkbox"/>	Not Observed <input checked="" type="checkbox"/>		
Reviewed by (INI. & EID)	██████████			
Shift 5 Comments				
Phone Call	Observed <input type="checkbox"/>	Not Observed <input checked="" type="checkbox"/>	<i>Appears to be sleeping throughout night. No other issues. RG18127</i>	
Shower	Observed <input type="checkbox"/>	Not Observed <input checked="" type="checkbox"/>		
Reviewed by (INI. & EID)	██████████			

Observation Log

 New Log

 Continuation Log

STAUCH	LETECIA	L	A0342156	200003896
Inmate's Last Name	Inmate's First Name	M. I.	Inmate ID	Booking No
Segregation Start Date 3/5/2020	Tentative Release 11/29/2020	Date Released		
Special Needs Seg-All/FRAD/MH/2Dep/501				

7 October, 2020

 Ward [REDACTED]

 Bed [REDACTED]

	Accepted	Refused	Segregations		Suicide Precautions	
Breakfast	<input checked="" type="checkbox"/>	<input type="checkbox"/>	Admin Seg <input type="checkbox"/>	Disciplinary <input type="checkbox"/>	Safety Smock <input type="checkbox"/>	
Lunch	<input checked="" type="checkbox"/>	<input type="checkbox"/>	Seg All <input checked="" type="checkbox"/>	Mental Health <input checked="" type="checkbox"/>	Safety Blanket <input checked="" type="checkbox"/>	
Dinner	<input checked="" type="checkbox"/>	<input type="checkbox"/>	Pre-Hearing <input type="checkbox"/>	P.C. <input type="checkbox"/>	Stripped Cell <input type="checkbox"/>	
Hour Out	<input type="checkbox"/>	<input checked="" type="checkbox"/>	N/A <input type="checkbox"/>	Begin Time	End Time	

Shift 1 Comments

Phone Call Observed Not Observed
 Shower Observed Not Observed
 Reviewed by (INI. & EID) [REDACTED]

Hour out not conducted during this shift. Inmate appeared to be sleeping. JLP 18081

Shift 2 Comments

Phone Call Observed Not Observed
 Shower Observed Not Observed
 Reviewed by (INI. & EID) [REDACTED]

Lying on floor and appears to sleep. Received meds. Inmate refused timeout when offered. Accepted lunch. MK11032

Shift 3 Comments

Phone Call Observed Not Observed
 Shower Observed Not Observed
 Reviewed by (INI. & EID) [REDACTED]

appeared sleeping most of shift

Shift 4 Comments

Phone Call Observed Not Observed
 Shower Observed Not Observed
 Reviewed by (INI. & EID) [REDACTED]

Accepted and ate dinner. Appeared to be reading or writing most of the shift. Accepted Meds. No issues BK18057

Shift 5 Comments

Phone Call Observed Not Observed
 Shower Observed Not Observed
 Reviewed by (INI. & EID) [REDACTED]

Observation Log

 New Log

 Continuation Log

STAUCH	LETECIA	L	A0342156	2000003896
Inmate's Last Name	Inmate's First Name	M. I.	Inmate ID	Booking No
Segregation Start Date	3/5/2020	Tentative Release	11/29/2020	Date Released
Special Needs	Seg-All/FRAD/MH/2Dep/501			

8 October, 2020

 Ward ██████

 Bed ██████

	Accepted		Refused		Segregations				Suicide Precautions	
Breakfast	<input type="checkbox"/>	<input checked="" type="checkbox"/>			Admin Seg	<input type="checkbox"/>	Disciplinary	<input type="checkbox"/>	Safety Smock	<input type="checkbox"/>
Lunch	<input checked="" type="checkbox"/>	<input type="checkbox"/>			Seg All	<input checked="" type="checkbox"/>	Mental Health	<input checked="" type="checkbox"/>	Safety Blanket	<input type="checkbox"/>
Dinner	<input checked="" type="checkbox"/>	<input type="checkbox"/>			Pre-Hearing	<input type="checkbox"/>	P.C.	<input type="checkbox"/>	Stripped Cell	<input type="checkbox"/>
Hour Out	<input type="checkbox"/>	<input checked="" type="checkbox"/>	N/A	<input type="checkbox"/>	Begin Time		End Time			

Shift 1 Comments

Phone Call	Observed <input type="checkbox"/>	Not Observed <input checked="" type="checkbox"/>	<i>Hour out not offered on shift 1 per schedule. Appeared to sleep. Took tray but didn't eat. JBT13073</i>
Shower	Observed <input type="checkbox"/>	Not Observed <input checked="" type="checkbox"/>	
Reviewed by (INI. & EID)			

Shift 2 Comments

Phone Call	Observed <input type="checkbox"/>	Not Observed <input checked="" type="checkbox"/>	<i>Accepted lunch but refused hour out. No issues during shift. JW 17081</i>
Shower	Observed <input type="checkbox"/>	Not Observed <input checked="" type="checkbox"/>	
Reviewed by (INI. & EID)			

Shift 3 Comments

Phone Call	Observed <input type="checkbox"/>	Not Observed <input type="checkbox"/>
Shower	Observed <input type="checkbox"/>	Not Observed <input type="checkbox"/>
Reviewed by (INI. & EID)		

Shift 4 Comments

Phone Call	Observed <input checked="" type="checkbox"/>	Not Observed <input type="checkbox"/>	<i>Inmate reading and writing in her cell. Inmate ate dinner. Used phone. TS06003</i>
Shower	Observed <input type="checkbox"/>	Not Observed <input checked="" type="checkbox"/>	
Reviewed by (INI. & EID)			

Shift 5 Comments

Phone Call	Observed <input type="checkbox"/>	Not Observed <input type="checkbox"/>
Shower	Observed <input type="checkbox"/>	Not Observed <input type="checkbox"/>
Reviewed by (INI. & EID)		

Observation Log

 New Log

 Continuation Log

STAUCH	LETECIA	L	A0342156	200003896
Inmate's Last Name	Inmate's First Name	M. I.	Inmate ID	Booking No
Segregation Start Date	3/5/2020	Tentative Release	11/29/2020	Date Released
Special Needs	Seg-All/FRAD/MH/2Dep/501			

9 October, 2020

 Ward ██████ Bed ██████

	Accepted	Refused	Segregations	Suicide Precautions
Breakfast	<input checked="" type="checkbox"/>	<input type="checkbox"/>	Admin Seg <input type="checkbox"/> Disciplinary <input type="checkbox"/>	Safety Smock <input type="checkbox"/>
Lunch	<input checked="" type="checkbox"/>	<input type="checkbox"/>	Seg All <input checked="" type="checkbox"/> Mental Health <input type="checkbox"/>	Safety Blanket <input type="checkbox"/>
Dinner	<input checked="" type="checkbox"/>	<input type="checkbox"/>	Pre-Hearing <input type="checkbox"/> P.C. <input type="checkbox"/>	Stripped Cell <input type="checkbox"/>
Hour Out	<input type="checkbox"/>	<input checked="" type="checkbox"/>	N/A <input type="checkbox"/> Begin Time	End Time

Shift 1 Comments

Phone Call	Observed <input type="checkbox"/>	Not Observed <input checked="" type="checkbox"/>	<i>Inmate appeared to be sleeping during most of shift. Inmate accepted and took a few bites out of the peanut butter. Hour out not conducted during this shift. NP20007</i>
Shower	Observed <input type="checkbox"/>	Not Observed <input checked="" type="checkbox"/>	
Reviewed by (INI. & EID)	██████████		

Shift 2 Comments

Phone Call	Observed <input type="checkbox"/>	Not Observed <input checked="" type="checkbox"/>	<i>Refused meds from cart. Appeared to be sleeping for most of the shift. Met with Nurse. AF 07068</i>
Shower	Observed <input type="checkbox"/>	Not Observed <input checked="" type="checkbox"/>	
Reviewed by (INI. & EID)	██████████		

Shift 3 Comments

Phone Call	Observed <input type="checkbox"/>	Not Observed <input checked="" type="checkbox"/>	<i>Stayed on bunk for the rest of the shift. AF 07068</i>
Shower	Observed <input type="checkbox"/>	Not Observed <input checked="" type="checkbox"/>	
Reviewed by (INI. & EID)	██████████		

Shift 4 Comments

Phone Call	Observed <input type="checkbox"/>	Not Observed <input checked="" type="checkbox"/>	<i>Appeared to sleep most of shift. BR16095</i>
Shower	Observed <input type="checkbox"/>	Not Observed <input checked="" type="checkbox"/>	
Reviewed by (INI. & EID)	██████████		

Shift 5 Comments

Phone Call	Observed <input type="checkbox"/>	Not Observed <input checked="" type="checkbox"/>	<i>Appeared to sleep most of shift.refused hour out. BR16095</i>
Shower	Observed <input type="checkbox"/>	Not Observed <input checked="" type="checkbox"/>	
Reviewed by (INI. & EID)	██████████		

Observation Log

 New Log

 Continuation Log

STAUCH	LETECIA	L	A0342156	200003896
Inmate's Last Name	Inmate's First Name	M. I.	Inmate ID	Booking No
Segregation Start Date 3/5/2020		Tentative Release 11/29/2020		Date Released
Special Needs Seg-All/FRAD/MH/2Dep/501				

10 October, 2020

 Ward ██████

 Bed ██████

		Accepted	Refused	Segregations		Suicide Precautions		
Breakfast	<input checked="" type="checkbox"/>	<input type="checkbox"/>	Admin Seg	<input type="checkbox"/>	Disciplinary	<input type="checkbox"/>	Safety Smock	<input type="checkbox"/>
Lunch	<input checked="" type="checkbox"/>	<input type="checkbox"/>	Seg All	<input checked="" type="checkbox"/>	Mental Health	<input checked="" type="checkbox"/>	Safety Blanket	<input checked="" type="checkbox"/>
Dinner	<input checked="" type="checkbox"/>	<input type="checkbox"/>	Pre-Hearing	<input type="checkbox"/>	P.C.	<input type="checkbox"/>	Stripped Cell	<input checked="" type="checkbox"/>
Hour Out	<input type="checkbox"/>	<input type="checkbox"/>	N/A	<input type="checkbox"/>	Begin Time		End Time	

Shift 1 Comments

 Phone Call Observed Not Observed
 Shower Observed Not Observed
 Reviewed by (INI. & EID) ██████████

Inmate appeared to be sleeping during most of shift. Inmate accepted and ate breakfast. Hour out not conducted during this shift. NP20007

Shift 2 Comments

 Phone Call Observed Not Observed
 Shower Observed Not Observed
 Reviewed by (INI. & EID) ██████████

Appeared to be sleeping most of shift; standing at door; asked to speak with Mental Health. JL20053

Shift 3 Comments

 Phone Call Observed Not Observed
 Shower Observed Not Observed
 Reviewed by (INI. & EID) ██████████

Lying on floor, writing on pad of paper; Appeared to be sleeping; Yelling in cell. JL20053

Shift 4 Comments

 Phone Call Observed Not Observed
 Shower Observed Not Observed
 Reviewed by (INI. & EID) ██████████

Pacing in cell, upset about not returning to D1 ward; Talking to self in cell (non-sensical); making barking sounds; doing hand-stands; lying on mattress on floor, reading; appeared to be sleeping. JL20053

Shift 5 Comments

 Phone Call Observed Not Observed
 Shower Observed Not Observed
 Reviewed by (INI. & EID) ██████████

Inmate Stauch refused hour out per Deputy Rickie from shift four. Inmate appears to be asleep. GH 19024

Observation Log

 New Log

 Continuation Log

STAUCH	LETECIA	L	A0342156	200003896
Inmate's Last Name	Inmate's First Name	M. I.	Inmate ID	Booking No
Segregation Start Date 3/5/2020	Tentative Release 11/29/2020	Date Released		
Special Needs Seg-All/FRAD/MH/2Dep/501				

11 October, 2020

 Ward ██████

 Bed ██████

	Accepted	Refused	Segregations		Suicide Precautions
Breakfast	<input checked="" type="checkbox"/>	<input type="checkbox"/>	Admin Seg <input type="checkbox"/>	Disciplinary <input type="checkbox"/>	Safety Smock <input type="checkbox"/>
Lunch	<input checked="" type="checkbox"/>	<input type="checkbox"/>	Seg All <input type="checkbox"/>	Mental Health <input type="checkbox"/>	Safety Blanket <input type="checkbox"/>
Dinner	<input type="checkbox"/>	<input type="checkbox"/>	Pre-Hearing <input type="checkbox"/>	P.C. <input type="checkbox"/>	Stripped Cell <input type="checkbox"/>
Hour Out	<input type="checkbox"/>	<input type="checkbox"/>	N/A <input type="checkbox"/>	Begin Time	End Time
Shift 1 Comments					
Phone Call	Observed <input type="checkbox"/>	Not Observed <input checked="" type="checkbox"/>	<i>Inmate awake in her cell talking out loud to herself, walking around her cell. Nothing is coherent. Had blood on her face during formal welfare check. GH 19024</i>		
Shower	Observed <input type="checkbox"/>	Not Observed <input checked="" type="checkbox"/>			
Reviewed by (INI. & EID)	██████████				
Shift 2 Comments					
Phone Call	Observed <input type="checkbox"/>	Not Observed <input checked="" type="checkbox"/>	<i>Paced in cell, slept, and randomly had verbal outbursts throughout shift. DH19076</i>		
Shower	Observed <input type="checkbox"/>	Not Observed <input checked="" type="checkbox"/>			
Reviewed by (INI. & EID)	██████████				
Shift 3 Comments					
Phone Call	Observed <input type="checkbox"/>	Not Observed <input type="checkbox"/>			
Shower	Observed <input type="checkbox"/>	Not Observed <input type="checkbox"/>			
Reviewed by (INI. & EID)	██████████				
Shift 4 Comments					
Phone Call	Observed <input type="checkbox"/>	Not Observed <input type="checkbox"/>			
Shower	Observed <input type="checkbox"/>	Not Observed <input type="checkbox"/>			
Reviewed by (INI. & EID)	██████████				
Shift 5 Comments					
Phone Call	Observed <input type="checkbox"/>	Not Observed <input type="checkbox"/>			
Shower	Observed <input type="checkbox"/>	Not Observed <input type="checkbox"/>			
Reviewed by (INI. & EID)	██████████				

Observation Log

 New Log

 Continuation Log

STAUCH	LETECIA	L	A0342156	2000003896
Inmate's Last Name	Inmate's First Name	M. I.	Inmate ID	Booking No
Segregation Start Date 3/5/2020	Tentative Release 11/29/2020	Date Released		
Special Needs Seg-All/FRAD/MH/2Dep/501				

12 October, 2020

 Ward ██████ Bed ██████

		Accepted	Refused	Segregations			Suicide Precautions
Breakfast	<input type="checkbox"/>	<input type="checkbox"/>	<input type="checkbox"/>	Admin Seg <input type="checkbox"/>	Disciplinary <input type="checkbox"/>	Safety Smock <input type="checkbox"/>	
Lunch	<input type="checkbox"/>	<input type="checkbox"/>	<input type="checkbox"/>	Seg All <input type="checkbox"/>	Mental Health <input type="checkbox"/>	Safety Blanket <input type="checkbox"/>	
Dinner	<input type="checkbox"/>	<input type="checkbox"/>	<input type="checkbox"/>	Pre-Hearing <input type="checkbox"/>	P.C. <input type="checkbox"/>	Stripped Cell <input type="checkbox"/>	
Hour Out	<input type="checkbox"/>	<input type="checkbox"/>	N/A <input type="checkbox"/>	Begin Time	End Time		
Shift 1 Comments							
Phone Call	Observed <input type="checkbox"/>	Not Observed <input type="checkbox"/>					
Shower	Observed <input type="checkbox"/>	Not Observed <input type="checkbox"/>					
Reviewed by (INI. & EID)	██████████						
Shift 2 Comments							
Phone Call	Observed <input type="checkbox"/>	Not Observed <input type="checkbox"/>					
Shower	Observed <input type="checkbox"/>	Not Observed <input type="checkbox"/>					
Reviewed by (INI. & EID)	██████████						
Shift 3 Comments							
Phone Call	Observed <input type="checkbox"/>	Not Observed <input type="checkbox"/>					
Shower	Observed <input type="checkbox"/>	Not Observed <input type="checkbox"/>					
Reviewed by (INI. & EID)	██████████						
Shift 4 Comments							
Phone Call	Observed <input type="checkbox"/>	Not Observed <input type="checkbox"/>					
Shower	Observed <input type="checkbox"/>	Not Observed <input type="checkbox"/>					
Reviewed by (INI. & EID)	██████████						
Shift 5 Comments							
Phone Call	Observed <input type="checkbox"/>	Not Observed <input type="checkbox"/>					
Shower	Observed <input type="checkbox"/>	Not Observed <input type="checkbox"/>					
Reviewed by (INI. & EID)	██████████						

Observation Log

 New Log

 Continuation Log

STAUCH	LETECIA	L	A0342156	200003896
Inmate's Last Name	Inmate's First Name	M. I.	Inmate ID	Booking No
Segregation Start Date 3/5/2020		Tentative Release 11/29/2020		Date Released
Special Needs Seg-All/FRAD/MH/2Dep/501				

13 October, 2020

 Ward ██████ Bed ██████

	Accepted	Refused	Segregations				Suicide Precautions	
Breakfast	<input type="checkbox"/>	<input type="checkbox"/>	Admin Seg <input type="checkbox"/>	Disciplinary <input type="checkbox"/>			Safety Smock <input type="checkbox"/>	
Lunch	<input type="checkbox"/>	<input type="checkbox"/>	Seg All <input type="checkbox"/>	Mental Health <input type="checkbox"/>			Safety Blanket <input type="checkbox"/>	
Dinner	<input checked="" type="checkbox"/>	<input type="checkbox"/>	Pre-Hearing <input type="checkbox"/>	P.C. <input type="checkbox"/>			Stripped Cell <input type="checkbox"/>	
Hour Out	<input type="checkbox"/>	<input checked="" type="checkbox"/>	N/A <input type="checkbox"/>	Begin Time			End Time	
Shift 1 Comments								
Phone Call	Observed <input type="checkbox"/>	Not Observed <input type="checkbox"/>						
Shower	Observed <input type="checkbox"/>	Not Observed <input type="checkbox"/>						
Reviewed by (INI. & EID)								
Shift 2 Comments								
Phone Call	Observed <input type="checkbox"/>	Not Observed <input checked="" type="checkbox"/>	<i>Obs log restored at approx. 0823 hours. Inmate received meds. Refused hour out at 0550 hours. Lying on mattress and appears asleep.</i>					
Shower	Observed <input type="checkbox"/>	Not Observed <input checked="" type="checkbox"/>						
Reviewed by (INI. & EID)								
Shift 3 Comments								
Phone Call	Observed <input type="checkbox"/>	Not Observed <input checked="" type="checkbox"/>	<i>Inmate was transferred to D1.No issues. Appeared to read while in cell. JCH06061</i>					
Shower	Observed <input type="checkbox"/>	Not Observed <input checked="" type="checkbox"/>						
Reviewed by (INI. & EID)								
Shift 4 Comments								
Phone Call	Observed <input type="checkbox"/>	Not Observed <input checked="" type="checkbox"/>	<i>Appears to be sleeping, at 1524. Admitted to 2D1. Cleaned cell. JJ19048</i>					
Shower	Observed <input type="checkbox"/>	Not Observed <input checked="" type="checkbox"/>						
Reviewed by (INI. & EID)								
Shift 5 Comments								
Phone Call	Observed <input type="checkbox"/>	Not Observed <input checked="" type="checkbox"/>	<i>Inmate exercised in cell, accepted meds and then appeared to sleep. No Issues. KB04041</i>					
Shower	Observed <input type="checkbox"/>	Not Observed <input checked="" type="checkbox"/>						
Reviewed by (INI. & EID)								

Observation Log

 New Log

 Continuation Log

STAUCH	LETECIA	L	A0342156	2000003896
Inmate's Last Name	Inmate's First Name	M. I.	Inmate ID	Booking No
Segregation Start Date	3/5/2020	Tentative Release	11/29/2020	Date Released
Special Needs	Seg-All/FRAD/MH/2Dep/501			

14 October, 2020

 Ward ██████ Bed

	Accepted	Refused	Segregations		Suicide Precautions
Breakfast	<input checked="" type="checkbox"/>	<input type="checkbox"/>	Admin Seg <input type="checkbox"/>	Disciplinary <input type="checkbox"/>	Safety Smock <input type="checkbox"/>
Lunch	<input checked="" type="checkbox"/>	<input type="checkbox"/>	Seg All <input type="checkbox"/>	Mental Health <input type="checkbox"/>	Safety Blanket <input type="checkbox"/>
Dinner	<input checked="" type="checkbox"/>	<input type="checkbox"/>	Pre-Hearing <input type="checkbox"/>	P.C. <input type="checkbox"/>	Stripped Cell <input type="checkbox"/>
Hour Out	<input checked="" type="checkbox"/>	<input type="checkbox"/>	N/A <input type="checkbox"/>	Begin Time 0800	End Time 0900
Shift 1 Comments					
Phone Call	Observed <input type="checkbox"/>	Not Observed <input type="checkbox"/>			
Shower	Observed <input type="checkbox"/>	Not Observed <input type="checkbox"/>			
Reviewed by (INI. & EID)	██████████				
Shift 2 Comments					
Phone Call	Observed <input checked="" type="checkbox"/>	Not Observed <input type="checkbox"/>	<i>Inmate accepted lunch and meds. No issues. JB 18086</i>		
Shower	Observed <input type="checkbox"/>	Not Observed <input checked="" type="checkbox"/>			
Reviewed by (INI. & EID)	██████████				
Shift 3 Comments					
Phone Call	Observed <input type="checkbox"/>	Not Observed <input checked="" type="checkbox"/>	<i>Would occasionally stand at door and appeared to watch T.V. Appeared to sleep most of shift. Spent time talking through vent to Inmate ████████, JR 18123.</i>		
Shower	Observed <input type="checkbox"/>	Not Observed <input checked="" type="checkbox"/>			
Reviewed by (INI. & EID)	██████████				
Shift 4 Comments					
Phone Call	Observed <input type="checkbox"/>	Not Observed <input checked="" type="checkbox"/>	<i>Inmate accepted dinner. Inmate was laying on her bunk for most of this shift, at times she appeared to sleep. No issues. SM 13111</i>		
Shower	Observed <input type="checkbox"/>	Not Observed <input checked="" type="checkbox"/>			
Reviewed by (INI. & EID)	██████████				
Shift 5 Comments					
Phone Call	Observed <input type="checkbox"/>	Not Observed <input checked="" type="checkbox"/>	<i>Inmate reading book sitting on her bunk. Took her meds. Talking with ████████ next door cell. Appeared to be sleeping No issues AV16110</i>		
Shower	Observed <input type="checkbox"/>	Not Observed <input checked="" type="checkbox"/>			
Reviewed by (INI. & EID)	██████████				

Observation Log

 New Log

 Continuation Log

STAUCH	LETECIA	L	A0342156	200003896
Inmate's Last Name	Inmate's First Name	M. I.	Inmate ID	Booking No
Segregation Start Date 3/5/2020	Tentative Release 11/29/2020	Date Released		
Special Needs Seg-All/FRAD/MH/2Dep/501				

15 October, 2020

 Ward ██████ Bed

	Accepted	Refused	Segregations		Suicide Precautions
Breakfast	<input checked="" type="checkbox"/>	<input type="checkbox"/>	Admin Seg <input type="checkbox"/>	Disciplinary <input type="checkbox"/>	Safety Smock <input type="checkbox"/>
Lunch	<input checked="" type="checkbox"/>	<input type="checkbox"/>	Seg All <input checked="" type="checkbox"/>	Mental Health <input checked="" type="checkbox"/>	Safety Blanket <input type="checkbox"/>
Dinner	<input checked="" type="checkbox"/>	<input type="checkbox"/>	Pre-Hearing <input type="checkbox"/>	P.C. <input type="checkbox"/>	Stripped Cell <input type="checkbox"/>
Hour Out	<input checked="" type="checkbox"/>	<input type="checkbox"/>	N/A <input type="checkbox"/>	Begin Time 1300	End Time 1400

Shift 1 Comments

 Phone Call Observed Not Observed
 Shower Observed Not Observed
 Reviewed by (INI. & EID) ██████████

Hour out not conducted during this shift. Inmate appeared to be sleeping, accepted and ate breakfast. JLP 18081

Shift 2 Comments

 Phone Call Observed Not Observed
 Shower Observed Not Observed
 Reviewed by (INI. & EID) ██████████

Accepted meds and lunch. Inmate accepted hour out from 1300-1400. Inmate took shower and used the phone. JB18086

Shift 3 Comments

 Phone Call Observed Not Observed
 Shower Observed Not Observed
 Reviewed by (INI. & EID) ██████████

Inmate accepted lunch. Appeared to read throughout the shift and would speak with Inmate ██████ through the vent. JR 18123.

Shift 4 Comments

 Phone Call Observed Not Observed
 Shower Observed Not Observed
 Reviewed by (INI. & EID) ██████████

Shift 5 Comments

 Phone Call Observed Not Observed
 Shower Observed Not Observed
 Reviewed by (INI. & EID) ██████████

Inmate appeared to sleep majority of shift. Inmate refused meds. JW19047

Observation Log

 New Log

 Continuation Log

STAUCH	LETECIA	L	A0342156	200003896
Inmate's Last Name	Inmate's First Name	M. I.	Inmate ID	Booking No
Segregation Start Date 3/5/2020	Tentative Release 11/29/2020	Date Released		
Special Needs Seg-All/FRAD/MH/2Dep/501				

16 October, 2020

 Ward ██████ Bed

	Accepted	Refused	Segregations	Suicide Precautions
Breakfast	<input checked="" type="checkbox"/>	<input type="checkbox"/>	Admin Seg <input type="checkbox"/> Disciplinary <input type="checkbox"/>	Safety Smock <input type="checkbox"/>
Lunch	<input checked="" type="checkbox"/>	<input type="checkbox"/>	Seg All <input checked="" type="checkbox"/> Mental Health <input type="checkbox"/>	Safety Blanket <input type="checkbox"/>
Dinner	<input checked="" type="checkbox"/>	<input type="checkbox"/>	Pre-Hearing <input type="checkbox"/> P.C. <input type="checkbox"/>	Stripped Cell <input type="checkbox"/>
Hour Out	<input checked="" type="checkbox"/>	<input type="checkbox"/>	N/A <input type="checkbox"/> Begin Time 0740	End Time 0840

Shift 1 Comments

Phone Call	Observed <input checked="" type="checkbox"/>	Not Observed <input type="checkbox"/>
Shower	Observed <input type="checkbox"/>	Not Observed <input checked="" type="checkbox"/>
Reviewed by (INI. & EID)	██████████	

Appeared to sleep most of shift. Used phone on hour out. Very chatty with us. LO02075

Shift 2 Comments

Phone Call	Observed <input checked="" type="checkbox"/>	Not Observed <input type="checkbox"/>
Shower	Observed <input type="checkbox"/>	Not Observed <input checked="" type="checkbox"/>
Reviewed by (INI. & EID)	██████████	

IM appeared to be sleeping of pacing in cell throughout shift. SM18114

Shift 3 Comments

Phone Call	Observed <input type="checkbox"/>	Not Observed <input checked="" type="checkbox"/>
Shower	Observed <input type="checkbox"/>	Not Observed <input checked="" type="checkbox"/>
Reviewed by (INI. & EID)	██████████	

Appeared to be reading throughout shift. Would occasionally look at her cell appearing to be watching t.v. JR 18123.

Shift 4 Comments

Phone Call	Observed <input type="checkbox"/>	Not Observed <input checked="" type="checkbox"/>
Shower	Observed <input type="checkbox"/>	Not Observed <input checked="" type="checkbox"/>
Reviewed by (INI. & EID)	██████████	

Inmate accepted dinner, inmate was talking in her vent to ██████ at times. Inmate was on her bunk and appeared to sleep for part of this shift SM 13111

Shift 5 Comments

Phone Call	Observed <input type="checkbox"/>	Not Observed <input checked="" type="checkbox"/>
Shower	Observed <input type="checkbox"/>	Not Observed <input checked="" type="checkbox"/>
Reviewed by (INI. & EID)	██████████	

Appeared to be sleeping during shift. Inmate refused medication. No issues with inmate. BK18120

Observation Log

 New Log

 Continuation Log

STAUCH	LETECIA	L	A0342156	2000003896
Inmate's Last Name	Inmate's First Name	M. I.	Inmate ID	Booking No
Segregation Start Date 3/5/2020	Tentative Release 11/29/2020	Date Released		
Special Needs Seg-All/FRAD/MH/2Dep/501				

17 October, 2020

 Ward ██████ Bed

		Accepted	Refused	Segregations		Suicide Precautions		
Breakfast	<input checked="" type="checkbox"/>	<input type="checkbox"/>	Admin Seg	<input type="checkbox"/>	Disciplinary	<input type="checkbox"/>	Safety Smock	<input type="checkbox"/>
Lunch	<input checked="" type="checkbox"/>	<input type="checkbox"/>	Seg All	<input checked="" type="checkbox"/>	Mental Health	<input checked="" type="checkbox"/>	Safety Blanket	<input type="checkbox"/>
Dinner	<input checked="" type="checkbox"/>	<input type="checkbox"/>	Pre-Hearing	<input type="checkbox"/>	P.C.	<input type="checkbox"/>	Stripped Cell	<input type="checkbox"/>
Hour Out	<input checked="" type="checkbox"/>	<input type="checkbox"/>	N/A	<input type="checkbox"/>	Begin Time	0500	End Time	0600
Shift 1 Comments								
Phone Call	Observed	<input type="checkbox"/>	Not Observed	<input checked="" type="checkbox"/>	<i>Appeared to sleep or read most of shift. Accepted hour out and appeared to shower. Accepted and appeared to eat breakfast. AP19077</i>			
Shower	Observed	<input checked="" type="checkbox"/>	Not Observed	<input type="checkbox"/>				
Reviewed by (INI. & EID)								
Shift 2 Comments								
Phone Call	Observed	<input checked="" type="checkbox"/>	Not Observed	<input type="checkbox"/>	<i>IM appeared to be sleeping for most of shift. SM18114</i>			
Shower	Observed	<input type="checkbox"/>	Not Observed	<input checked="" type="checkbox"/>				
Reviewed by (INI. & EID)								
Shift 3 Comments								
Phone Call	Observed	<input type="checkbox"/>	Not Observed	<input checked="" type="checkbox"/>	<i>Appeared to sleep or read throughout shift. No issues. JR 18123.</i>			
Shower	Observed	<input type="checkbox"/>	Not Observed	<input checked="" type="checkbox"/>				
Reviewed by (INI. & EID)								
Shift 4 Comments								
Phone Call	Observed	<input type="checkbox"/>	Not Observed	<input checked="" type="checkbox"/>	<i>Inmate paced in cell. Inmate appeared to sleep. Inmate accepted dinner. JJ19048</i>			
Shower	Observed	<input type="checkbox"/>	Not Observed	<input checked="" type="checkbox"/>				
Reviewed by (INI. & EID)								
Shift 5 Comments								
Phone Call	Observed	<input type="checkbox"/>	Not Observed	<input type="checkbox"/>				
Shower	Observed	<input type="checkbox"/>	Not Observed	<input type="checkbox"/>				
Reviewed by (INI. & EID)								

Observation Log

 New Log

 Continuation Log

STAUCH	LETECIA	L	A0342156	2000003896
Inmate's Last Name	Inmate's First Name	M. I.	Inmate ID	Booking No
Segregation Start Date	3/5/2020	Tentative Release	11/29/2020	Date Released
Special Needs	Seg-All/FRAD/MH/2Dep/501			

18 October, 2020

 Ward ████ Bed

	Accepted	Refused	Segregations			Suicide Precautions
Breakfast	<input checked="" type="checkbox"/>	<input type="checkbox"/>	Admin Seg <input type="checkbox"/>	Disciplinary <input type="checkbox"/>	Safety Smock <input type="checkbox"/>	
Lunch	<input checked="" type="checkbox"/>	<input type="checkbox"/>	Seg All <input type="checkbox"/>	Mental Health <input type="checkbox"/>	Safety Blanket <input type="checkbox"/>	
Dinner	<input checked="" type="checkbox"/>	<input type="checkbox"/>	Pre-Hearing <input type="checkbox"/>	P.C. <input type="checkbox"/>	Stripped Cell <input type="checkbox"/>	
Hour Out	<input type="checkbox"/>	<input checked="" type="checkbox"/>	N/A <input type="checkbox"/>	Begin Time	End Time	
Shift 1 Comments						
Phone Call	Observed <input type="checkbox"/>	Not Observed <input checked="" type="checkbox"/>	<i>Inmate appeared asleep the majority of shift. AS19014</i>			
Shower	Observed <input type="checkbox"/>	Not Observed <input checked="" type="checkbox"/>				
Reviewed by (INI. & EID)	██████████					
Shift 2 Comments						
Phone Call	Observed <input type="checkbox"/>	Not Observed <input type="checkbox"/>				
Shower	Observed <input type="checkbox"/>	Not Observed <input type="checkbox"/>				
Reviewed by (INI. & EID)	██████████					
Shift 3 Comments						
Phone Call	Observed <input type="checkbox"/>	Not Observed <input checked="" type="checkbox"/>	<i>Hour out not conducted on this shift. Inmate refused medication and vitals. Inmate stood at door or appeared to be sleeping during shift. No issues with inmate. BK18120</i>			
Shower	Observed <input type="checkbox"/>	Not Observed <input checked="" type="checkbox"/>				
Reviewed by (INI. & EID)	██████████					
Shift 4 Comments						
Phone Call	Observed <input type="checkbox"/>	Not Observed <input checked="" type="checkbox"/>	<i>Inmate appeared to read majority of shift. Inmate accepted dinner. Hour out not conducted on this shift. JJ19048</i>			
Shower	Observed <input type="checkbox"/>	Not Observed <input checked="" type="checkbox"/>				
Reviewed by (INI. & EID)	██████████					
Shift 5 Comments						
Phone Call	Observed <input type="checkbox"/>	Not Observed <input checked="" type="checkbox"/>	<i>refused medication during med pass, laying on bed appeared to be asleep, no issues. AMH 13138</i>			
Shower	Observed <input type="checkbox"/>	Not Observed <input checked="" type="checkbox"/>				
Reviewed by (INI. & EID)	AMH 13138					

Observation Log

 New Log

 Continuation Log

STAUCH	LETECIA	L	A0342156	200003896
Inmate's Last Name	Inmate's First Name	M. I.	Inmate ID	Booking No
Segregation Start Date	3/5/2020	Tentative Release	11/29/2020	Date Released
Special Needs	Seg-All/FRAD/MH/2Dep/501			

19 October, 2020

 Ward ████

Bed

	Accepted	Refused	Segregations	Suicide Precautions
Breakfast	<input checked="" type="checkbox"/>	<input type="checkbox"/>	Admin Seg <input type="checkbox"/> Disciplinary <input type="checkbox"/>	Safety Smock <input type="checkbox"/>
Lunch	<input checked="" type="checkbox"/>	<input type="checkbox"/>	Seg All <input type="checkbox"/> Mental Health <input type="checkbox"/>	Safety Blanket <input type="checkbox"/>
Dinner	<input checked="" type="checkbox"/>	<input type="checkbox"/>	Pre-Hearing <input type="checkbox"/> P.C. <input type="checkbox"/>	Stripped Cell <input type="checkbox"/>
Hour Out	<input checked="" type="checkbox"/>	<input type="checkbox"/>	N/A <input type="checkbox"/> Begin Time 0845	End Time 0945
Shift 1 Comments				
Phone Call	Observed <input checked="" type="checkbox"/>	Not Observed <input type="checkbox"/>	<i>Inmate appeared asleep the majority of shift. AS19014</i>	
Shower	Observed <input type="checkbox"/>	Not Observed <input checked="" type="checkbox"/>		
Reviewed by (INI. & EID)	██████████			
Shift 2 Comments				
Phone Call	Observed <input type="checkbox"/>	Not Observed <input type="checkbox"/>		
Shower	Observed <input type="checkbox"/>	Not Observed <input type="checkbox"/>		
Reviewed by (INI. & EID)	██████████			
Shift 3 Comments				
Phone Call	Observed <input type="checkbox"/>	Not Observed <input checked="" type="checkbox"/>	<i>Accepted morning meds. Accepted hard tray for dinner. Would not return tray. Did not eat dinner. RM20045</i>	
Shower	Observed <input type="checkbox"/>	Not Observed <input checked="" type="checkbox"/>		
Reviewed by (INI. & EID)	██████████			
Shift 4 Comments				
Phone Call	Observed <input type="checkbox"/>	Not Observed <input type="checkbox"/>		
Shower	Observed <input type="checkbox"/>	Not Observed <input type="checkbox"/>		
Reviewed by (INI. & EID)	██████████			
Shift 5 Comments				
Phone Call	Observed <input type="checkbox"/>	Not Observed <input checked="" type="checkbox"/>	<i>refused medication from med cart, pacing inside cell, laying on bed reading, laying on bed appeared to be asleep, no issues. AMH 13138</i>	
Shower	Observed <input type="checkbox"/>	Not Observed <input checked="" type="checkbox"/>		
Reviewed by (INI. & EID)	AMH 13138			

Observation Log

 New Log

 Continuation Log

STAUCH	LETECIA	L	A0342156	2000003896
Inmate's Last Name	Inmate's First Name	M. I.	Inmate ID	Booking No
Segregation Start Date	3/5/2020	Tentative Release	11/29/2020	Date Released
Special Needs	Seg-All/FRAD/MH/2Dep/501			

20 October, 2020

 Ward ██████ Bed

	Accepted	Refused	Segregations				Suicide Precautions	
			Admin Seg	Disciplinary	Seg All	Mental Health	Safety Smock	Safety Blanket
Breakfast	<input checked="" type="checkbox"/>	<input type="checkbox"/>	<input type="checkbox"/>	<input type="checkbox"/>	<input checked="" type="checkbox"/>	<input checked="" type="checkbox"/>	<input type="checkbox"/>	<input type="checkbox"/>
Lunch	<input checked="" type="checkbox"/>	<input type="checkbox"/>	<input checked="" type="checkbox"/>	<input type="checkbox"/>	<input checked="" type="checkbox"/>	<input type="checkbox"/>	<input type="checkbox"/>	<input type="checkbox"/>
Dinner	<input checked="" type="checkbox"/>	<input type="checkbox"/>	<input type="checkbox"/>	<input type="checkbox"/>	<input type="checkbox"/>	<input type="checkbox"/>	<input type="checkbox"/>	<input type="checkbox"/>
Hour Out	<input type="checkbox"/>	<input type="checkbox"/>	N/A <input type="checkbox"/>	Begin Time	End Time			

Shift 1 Comments

Phone Call	Observed <input type="checkbox"/>	Not Observed <input checked="" type="checkbox"/>	<i>No hour out today per shift 4 - Inmate accepted breakfast, paced around cell or appeared to be sleeping. JLP 18081</i>
Shower	Observed <input type="checkbox"/>	Not Observed <input checked="" type="checkbox"/>	
Reviewed by (INI. & EID)			

Shift 2 Comments

Phone Call	Observed <input type="checkbox"/>	Not Observed <input checked="" type="checkbox"/>	<i>slept, talked to jones through the vent, read, refused professional visit, ms06082</i>
Shower	Observed <input type="checkbox"/>	Not Observed <input checked="" type="checkbox"/>	
Reviewed by (INI. & EID)			

Shift 3 Comments

Phone Call	Observed <input type="checkbox"/>	Not Observed <input checked="" type="checkbox"/>	<i>Fed lunch and dinner. Observed her talking in the vent to inmate next door. BM13077</i>
Shower	Observed <input type="checkbox"/>	Not Observed <input checked="" type="checkbox"/>	
Reviewed by (INI. & EID)			

Shift 4 Comments

Phone Call	Observed <input type="checkbox"/>	Not Observed <input checked="" type="checkbox"/>	<i>Hour out taken per relieving deputy. Inmate talked to ██████ through vent majority of shift. Inmate accepted Refused medications. JJ19048</i>
Shower	Observed <input type="checkbox"/>	Not Observed <input checked="" type="checkbox"/>	
Reviewed by (INI. & EID)			

Shift 5 Comments

Phone Call	Observed <input type="checkbox"/>	Not Observed <input type="checkbox"/>	<i>Inmate was awake in cell for the majority of the evening. Appeared to sleep. No Issues. KB04041</i>
Shower	Observed <input type="checkbox"/>	Not Observed <input type="checkbox"/>	
Reviewed by (INI. & EID)			

Observation Log

 New Log

 Continuation Log

STAUCH	LETECIA	L	A0342156	2000003896
Inmate's Last Name	Inmate's First Name	M. I.	Inmate ID	Booking No
Segregation Start Date	3/5/2020	Tentative Release	11/29/2020	Date Released
Special Needs	Seg-All/FRAD/MH/2Dep/501			

21 October, 2020

 Ward ████

Bed

	Accepted / Refused		Segregations				Suicide Precautions	
	Accepted	Refused	Admin Seg	Disciplinary	Seg All	Mental Health	Safety Smock	Safety Blanket
Breakfast	<input checked="" type="checkbox"/>	<input type="checkbox"/>	<input type="checkbox"/>	<input type="checkbox"/>	<input checked="" type="checkbox"/>	<input checked="" type="checkbox"/>	<input type="checkbox"/>	<input type="checkbox"/>
Lunch	<input type="checkbox"/>	<input type="checkbox"/>	<input checked="" type="checkbox"/>	<input type="checkbox"/>	<input checked="" type="checkbox"/>	<input checked="" type="checkbox"/>	<input type="checkbox"/>	<input type="checkbox"/>
Dinner	<input checked="" type="checkbox"/>	<input type="checkbox"/>	<input type="checkbox"/>	<input type="checkbox"/>	<input type="checkbox"/>	<input type="checkbox"/>	<input type="checkbox"/>	<input type="checkbox"/>
Hour Out	<input checked="" type="checkbox"/>	<input type="checkbox"/>	N/A <input type="checkbox"/>	Begin Time	2320	End Time	0020	

Shift 1 Comments

 Phone Call Observed Not Observed
 Shower Observed Not Observed
 Reviewed by (INI. & EID) ██████████

Hour out not offered on shift 1. Appeared to sleep. JBT13073

Shift 2 Comments

 Phone Call Observed Not Observed
 Shower Observed Not Observed
 Reviewed by (INI. & EID) ██████████

Ate breakfast, appear to be sleeping. Talking through her vent to Inmate ██████. Sitting on her bunk appear to be reading. TR06022

Shift 3 Comments

 Phone Call Observed Not Observed
 Shower Observed Not Observed
 Reviewed by (INI. & EID) ██████████

Shift 4 Comments

 Phone Call Observed Not Observed
 Shower Observed Not Observed
 Reviewed by (INI. & EID) ██████████

Talked out of cell door, read book, or appeared to sleep. BR16095

Shift 5 Comments

 Phone Call Observed Not Observed
 Shower Observed Not Observed
 Reviewed by (INI. & EID) ██████████

Inmate appeared to sleep, then interacted with She refused her medicine. Accepted hour out and exchanged insults and unfriendly comments with other inmates that were locked down in ward. No Issues. KB04041

Observation Log

 New Log

 Continuation Log

STAUCH	LETECIA	L	A0342156	2000003896
Inmate's Last Name	Inmate's First Name	M. I.	Inmate ID	Booking No
Segregation Start Date	3/5/2020	Tentative Release	11/29/2020	Date Released
Special Needs	Seg-All/FRAD/MH/2Dep/501			

22 October, 2020

 Ward ████ Bed

	Accepted	Refused	Segregations	Suicide Precautions
Breakfast	<input checked="" type="checkbox"/>	<input type="checkbox"/>	Admin Seg <input type="checkbox"/> Disciplinary <input type="checkbox"/>	Safety Smock <input type="checkbox"/>
Lunch	<input checked="" type="checkbox"/>	<input type="checkbox"/>	Seg All <input checked="" type="checkbox"/> Mental Health <input checked="" type="checkbox"/>	Safety Blanket <input type="checkbox"/>
Dinner	<input checked="" type="checkbox"/>	<input type="checkbox"/>	Pre-Hearing <input type="checkbox"/> P.C. <input type="checkbox"/>	Stripped Cell <input type="checkbox"/>
Hour Out	<input checked="" type="checkbox"/>	<input type="checkbox"/>	N/A <input type="checkbox"/> Begin Time 0709	End Time 0800
Shift 1 Comments				
Phone Call	Observed <input type="checkbox"/>	Not Observed <input checked="" type="checkbox"/>	<i>Appeared to sleep. JBT13073</i>	
Shower	Observed <input type="checkbox"/>	Not Observed <input checked="" type="checkbox"/>		
Reviewed by (INI. & EID)				
Shift 2 Comments				
Phone Call	Observed <input type="checkbox"/>	Not Observed <input checked="" type="checkbox"/>	<i>Ate breakfast, appear to be sleeping. On hour out sitting in the day room reading the newspaper. Standing at cell door looking into the day room. Pacing cell and looking out of cell window. TR06022</i>	
Shower	Observed <input type="checkbox"/>	Not Observed <input checked="" type="checkbox"/>		
Reviewed by (INI. & EID)				
Shift 3 Comments				
Phone Call	Observed <input type="checkbox"/>	Not Observed <input type="checkbox"/>		
Shower	Observed <input type="checkbox"/>	Not Observed <input type="checkbox"/>		
Reviewed by (INI. & EID)				
Shift 4 Comments				
Phone Call	Observed <input type="checkbox"/>	Not Observed <input checked="" type="checkbox"/>	<i>Inmate accepted dinner. Inmate was on her bunk reading, at her vent talking to, at her cell door, on her bunk at times and appeared to sleep. SM 13111</i>	
Shower	Observed <input type="checkbox"/>	Not Observed <input checked="" type="checkbox"/>		
Reviewed by (INI. & EID)				
Shift 5 Comments				
Phone Call	Observed <input type="checkbox"/>	Not Observed <input type="checkbox"/>		
Shower	Observed <input type="checkbox"/>	Not Observed <input type="checkbox"/>		
Reviewed by (INI. & EID)				

Observation Log

 New Log

 Continuation Log

STAUCH	LETECIA	L	A0342156	2000003896
Inmate's Last Name	Inmate's First Name	M. I.	Inmate ID	Booking No
Segregation Start Date 3/5/2020	Tentative Release 11/29/2020	Date Released		
Special Needs Seg-All/FRAD/MH/2Dep/501				

23 October, 2020

 Ward [REDACTED]

 Bed [REDACTED]

		Accepted	Refused	Segregations		Suicide Precautions		
Breakfast	<input checked="" type="checkbox"/>	<input type="checkbox"/>	Admin Seg	<input type="checkbox"/>	Disciplinary	<input type="checkbox"/>	Safety Smock	<input type="checkbox"/>
Lunch	<input checked="" type="checkbox"/>	<input type="checkbox"/>	Seg All	<input checked="" type="checkbox"/>	Mental Health	<input checked="" type="checkbox"/>	Safety Blanket	<input type="checkbox"/>
Dinner	<input checked="" type="checkbox"/>	<input type="checkbox"/>	Pre-Hearing	<input type="checkbox"/>	P.C.	<input type="checkbox"/>	Stripped Cell	<input type="checkbox"/>
Hour Out	<input checked="" type="checkbox"/>	<input type="checkbox"/>	N/A	<input type="checkbox"/>	Begin Time	0640	End Time	0740

Shift 1 Comments

Phone Call	Observed <input type="checkbox"/>	Not Observed <input checked="" type="checkbox"/>
Shower	Observed <input type="checkbox"/>	Not Observed <input checked="" type="checkbox"/>
Reviewed by (INI. & EID)	[REDACTED]	

Hour out not offered on shift 1. Appeared to sleep. JBT13073

Shift 2 Comments

Phone Call	Observed <input checked="" type="checkbox"/>	Not Observed <input type="checkbox"/>
Shower	Observed <input type="checkbox"/>	Not Observed <input checked="" type="checkbox"/>
Reviewed by (INI. & EID)	[REDACTED]	

Hour out accepted, no issues throughout shift. SM18114

Shift 4 Comments

Phone Call	Observed <input type="checkbox"/>	Not Observed <input checked="" type="checkbox"/>
Shower	Observed <input type="checkbox"/>	Not Observed <input checked="" type="checkbox"/>
Reviewed by (INI. & EID)	[REDACTED]	

Inmate accepted dinner. Inmate was talking through her vent to the next cell, inmate sat on her bunk and read, inmate layed on her bunk for most of this shift and appeared to sleep. No issues SM 13111

Observation Log

 New Log

 Continuation Log

STAUCH	LETECIA	L	A0342156	2000003896
Inmate's Last Name	Inmate's First Name	M. I.	Inmate ID	Booking No
Segregation Start Date 3/5/2020	Tentative Release 11/29/2020	Date Released		
Special Needs Seg-All/FRAD/MH/2Dep/501				

24 October, 2020

 Ward ██████

 Bed ██████

	Accepted	Refused	Segregations		Suicide Precautions	
Breakfast	<input type="checkbox"/>	<input type="checkbox"/>	Admin Seg <input type="checkbox"/>	Disciplinary <input type="checkbox"/>	Safety Smock <input type="checkbox"/>	
Lunch	<input type="checkbox"/>	<input type="checkbox"/>	Seg All <input type="checkbox"/>	Mental Health <input type="checkbox"/>	Safety Blanket <input type="checkbox"/>	
Dinner	<input checked="" type="checkbox"/>	<input type="checkbox"/>	Pre-Hearing <input type="checkbox"/>	P.C. <input type="checkbox"/>	Stripped Cell <input type="checkbox"/>	
Hour Out	<input checked="" type="checkbox"/>	<input type="checkbox"/>	N/A <input type="checkbox"/>	Begin Time 1848	End Time 1948	

Shift 1 Comments

Phone Call Observed Not Observed
 Shower Observed Not Observed
 Reviewed by (INI. & EID) ██████████

Inmate appeared to be sleeping for most of shift. Hour out not conducted on shift. No issues. NM19020

Shift 2 Comments

Phone Call Observed Not Observed
 Shower Observed Not Observed
 Reviewed by (INI. & EID) ██████████

Shift 4 Comments

Phone Call Observed Not Observed
 Shower Observed Not Observed
 Reviewed by (INI. & EID) ██████████

Inmate had her hour out, she used the phone. Inmate accepted dinner, inmate was on her bunk reading, talking through her vent to the next cell at times and on her bunk and appeared to sleep. SM 13111

Observation Log

 New Log

 Continuation Log

STAUCH	LETECIA	L	A0342156	2000003896
Inmate's Last Name	Inmate's First Name	M. I.	Inmate ID	Booking No
Segregation Start Date 3/5/2020	Tentative Release 11/29/2020	Date Released		
Special Needs Seg-All/FRAD/MH/2Dep/501				

25 October, 2020

 Ward ██████ Bed ██████

		Accepted	Refused	Segregations			Suicide Precautions
Breakfast	<input checked="" type="checkbox"/>	<input type="checkbox"/>	Admin Seg <input type="checkbox"/>	Disciplinary <input type="checkbox"/>	Safety Smock <input type="checkbox"/>		
Lunch	<input checked="" type="checkbox"/>	<input type="checkbox"/>	Seg All <input type="checkbox"/>	Mental Health <input type="checkbox"/>	Safety Blanket <input type="checkbox"/>		
Dinner	<input checked="" type="checkbox"/>	<input type="checkbox"/>	Pre-Hearing <input type="checkbox"/>	P.C. <input type="checkbox"/>	Stripped Cell <input type="checkbox"/>		
Hour Out	<input checked="" type="checkbox"/>	<input type="checkbox"/>	N/A <input type="checkbox"/>	Begin Time 0630	End Time 0730		

Shift 1 Comments

Phone Call	Observed <input type="checkbox"/>	Not Observed <input checked="" type="checkbox"/>	<i>Inmate appeared asleep the majority of shift. Inmate refused medication because they did not want to take their medications through the food trap. AS19014</i>
Shower	Observed <input type="checkbox"/>	Not Observed <input checked="" type="checkbox"/>	
Reviewed by (INI. & EID) ██████████			

Shift 2 Comments

Phone Call	Observed <input checked="" type="checkbox"/>	Not Observed <input type="checkbox"/>	<i>IM accepted hour out, no issues throughout shift. SM18114</i>
Shower	Observed <input checked="" type="checkbox"/>	Not Observed <input type="checkbox"/>	
Reviewed by (INI. & EID) ██████████			

Shift 4 Comments

Phone Call	Observed <input type="checkbox"/>	Not Observed <input checked="" type="checkbox"/>	<i>Appeared to be reading, or talking to the inmate in the cell next to her for most of the shift, ate meal, exercised, clean cell - KD 18084</i>
Shower	Observed <input type="checkbox"/>	Not Observed <input checked="" type="checkbox"/>	
Reviewed by (INI. & EID) ██████████			

Observation Log

 New Log

 Continuation Log

STAUCH	LETECIA	L	A0342156	2000003896
Inmate's Last Name	Inmate's First Name	M. I.	Inmate ID	Booking No
Segregation Start Date 3/5/2020		Tentative Release 11/29/2020		Date Released
Special Needs Seg-All/FRAD/MH/2Dep/501				

26 October, 2020

 Ward [REDACTED]

 Bed [REDACTED]

		Accepted	Refused	Segregations			Suicide Precautions	
Breakfast	<input checked="" type="checkbox"/>	<input type="checkbox"/>	Admin Seg <input type="checkbox"/>	Disciplinary <input type="checkbox"/>			Safety Smock <input type="checkbox"/>	
Lunch	<input checked="" type="checkbox"/>	<input type="checkbox"/>	Seg All <input type="checkbox"/>	Mental Health <input type="checkbox"/>			Safety Blanket <input type="checkbox"/>	
Dinner	<input checked="" type="checkbox"/>	<input type="checkbox"/>	Pre-Hearing <input type="checkbox"/>	P.C. <input type="checkbox"/>			Stripped Cell <input type="checkbox"/>	
Hour Out	<input checked="" type="checkbox"/>	<input type="checkbox"/>	N/A <input type="checkbox"/>	Begin Time 1900	End Time 2000			

Shift 1 Comments

 Phone Call Observed Not Observed
 Shower Observed Not Observed
 Reviewed by (INI. & EID) [REDACTED]

Inmate appeared asleep the majority of shift. AS19014

Shift 2 Comments

 Phone Call Observed Not Observed
 Shower Observed Not Observed
 Reviewed by (INI. & EID) [REDACTED]

slept, read, wrote, walked around cell, refused vitals, took meds, talked with [REDACTED] through the vent, hour out not on this shift, ms06082

Shift 4 Comments

 Phone Call Observed Not Observed
 Shower Observed Not Observed
 Reviewed by (INI. & EID) [REDACTED]

Appeared to be reading or talking through he vent most of the shift, accepted fresh blankets and jumpsuit, refused meds and to sign refusal slip. Ate meal - KD 18084

Observation Log

 New Log

 Continuation Log

STAUCH	LETECIA	L	A0342156	2000003896
Inmate's Last Name	Inmate's First Name	M. I.	Inmate ID	Booking No
Segregation Start Date 3/5/2020	Tentative Release 11/29/2020	Date Released		
Special Needs Seg-All/FRAD/MH/2Dep/501				

27 October, 2020

 Ward [REDACTED]

 Bed [REDACTED]

	Accepted	Refused	Segregations	Suicide Precautions
Breakfast	<input checked="" type="checkbox"/>	<input type="checkbox"/>	Admin Seg <input type="checkbox"/> Disciplinary <input type="checkbox"/>	Safety Smock <input type="checkbox"/>
Lunch	<input checked="" type="checkbox"/>	<input type="checkbox"/>	Seg All <input checked="" type="checkbox"/> Mental Health <input checked="" type="checkbox"/>	Safety Blanket <input type="checkbox"/>
Dinner	<input type="checkbox"/>	<input type="checkbox"/>	Pre-Hearing <input type="checkbox"/> P.C. <input type="checkbox"/>	Stripped Cell <input type="checkbox"/>
Hour Out	<input checked="" type="checkbox"/>	<input type="checkbox"/>	N/A <input type="checkbox"/> Begin Time 1230	End Time 1330

Shift 1 Comments

Phone Call	Observed <input type="checkbox"/>	Not Observed <input checked="" type="checkbox"/>	<i>Hour out not offered on shift 1. Appeared to sleep. JBT13073</i>
Shower	Observed <input type="checkbox"/>	Not Observed <input checked="" type="checkbox"/>	
Reviewed by (INI. & EID) [REDACTED]			

Shift 2 Comments

Phone Call	Observed <input checked="" type="checkbox"/>	Not Observed <input type="checkbox"/>	<i>slept, talked with [REDACTED] through vent, read, wrote, talked with others, ms06082</i>
Shower	Observed <input type="checkbox"/>	Not Observed <input checked="" type="checkbox"/>	
Reviewed by (INI. & EID) [REDACTED]			

Shift 4 Comments

Phone Call	Observed <input type="checkbox"/>	Not Observed <input type="checkbox"/>	
Shower	Observed <input type="checkbox"/>	Not Observed <input type="checkbox"/>	
Reviewed by (INI. & EID) [REDACTED]			

Observation Log

 New Log

 Continuation Log

STAUCH	LETECIA	L	A0342156	200003896
Inmate's Last Name	Inmate's First Name	M. I.	Inmate ID	Booking No
Segregation Start Date 3/5/2020	Tentative Release 11/29/2020	Date Released		
Special Needs Seg-All/FRAD/MH/2Dep/501				

28 October, 2020

 Ward [REDACTED]

 Bed [REDACTED]

	Accepted / Refused		Segregations				Suicide Precautions	
	Accepted	Refused	Admin Seg	Disciplinary	Seg All	Mental Health	Safety Smock	Safety Blanket
Breakfast	<input checked="" type="checkbox"/>	<input type="checkbox"/>	<input type="checkbox"/>	<input type="checkbox"/>	<input checked="" type="checkbox"/>	<input checked="" type="checkbox"/>	<input type="checkbox"/>	<input type="checkbox"/>
Lunch	<input checked="" type="checkbox"/>	<input type="checkbox"/>	<input checked="" type="checkbox"/>	<input type="checkbox"/>	<input checked="" type="checkbox"/>	<input checked="" type="checkbox"/>	<input type="checkbox"/>	<input type="checkbox"/>
Dinner	<input checked="" type="checkbox"/>	<input type="checkbox"/>	<input type="checkbox"/>	<input type="checkbox"/>	<input type="checkbox"/>	<input type="checkbox"/>	<input type="checkbox"/>	<input type="checkbox"/>
Hour Out	<input type="checkbox"/>	<input type="checkbox"/>	N/A <input checked="" type="checkbox"/>	Begin Time	End Time			

Shift 1 Comments

Phone Call Observed Not Observed
 Shower Observed Not Observed
 Reviewed by (INI. & EID) [REDACTED]

Hour out not conducted during this shift. Inmate appeared to be sleeping, no issues. JLP 18081

Shift 2 Comments

Phone Call Observed Not Observed
 Shower Observed Not Observed
 Reviewed by (INI. & EID) [REDACTED]

slept, read, wrote, talked with [REDACTED] through the vent, hour out not on this shift, ms06082

Shift 4 Comments

Phone Call Observed Not Observed
 Shower Observed Not Observed
 Reviewed by (INI. & EID) [REDACTED]

Appeared to be talking to [REDACTED] through the vent and reading or sleeping for most of the shift. Ate meal, was not able to get her hour out due to no other second Deputy to be in the ward. Inmate Stauch was not happy about this and refused her medication. KD 18084

Observation Log

 New Log

 Continuation Log

STAUCH	LETECIA	L	A0342156	2000003896
Inmate's Last Name	Inmate's First Name	M. I.	Inmate ID	Booking No
Segregation Start Date 3/5/2020	Tentative Release 11/29/2020	Date Released		
Special Needs Seg-All/FRAD/MH/2Dep/501				

29 October, 2020

 Ward ██████

 Bed ██████

	Accepted	Refused	Segregations		Suicide Precautions	
Breakfast	<input checked="" type="checkbox"/>	<input type="checkbox"/>	Admin Seg <input type="checkbox"/>	Disciplinary <input type="checkbox"/>	Safety Smock <input type="checkbox"/>	
Lunch	<input checked="" type="checkbox"/>	<input type="checkbox"/>	Seg All <input checked="" type="checkbox"/>	Mental Health <input checked="" type="checkbox"/>	Safety Blanket <input type="checkbox"/>	
Dinner	<input checked="" type="checkbox"/>	<input type="checkbox"/>	Pre-Hearing <input type="checkbox"/>	P.C. <input type="checkbox"/>	Stripped Cell <input type="checkbox"/>	
Hour Out	<input checked="" type="checkbox"/>	<input type="checkbox"/>	N/A <input type="checkbox"/>	Begin Time 0630	End Time 0730	

Shift 1 Comments

Phone Call	Observed <input type="checkbox"/>	Not Observed <input checked="" type="checkbox"/>
Shower	Observed <input type="checkbox"/>	Not Observed <input checked="" type="checkbox"/>
Reviewed by (INI. & EID)	██████████	

Hour out not conducted during this shift. Inmate appeared to be sleeping, pushed several envelopes under cell door to be mailed out, no issues. JLP 18081

Shift 2 Comments

Phone Call	Observed <input checked="" type="checkbox"/>	Not Observed <input type="checkbox"/>
Shower	Observed <input type="checkbox"/>	Not Observed <input checked="" type="checkbox"/>
Reviewed by (INI. & EID)	██████████	

IM accepted hour out, appeared to be sleeping or exercising in cell most of shift. No issues. SM18114

Shift 4 Comments

Phone Call	Observed <input type="checkbox"/>	Not Observed <input checked="" type="checkbox"/>
Shower	Observed <input type="checkbox"/>	Not Observed <input checked="" type="checkbox"/>
Reviewed by (INI. & EID)	██████████	

Inmate accepted dinner. Inmate was on her bunk at times reading/writing, and at times appeared to sleep. Inmate was talking through her vent at times. No issues. SM 13111

Observation Log

 New Log

 Continuation Log

STAUCH	LETECIA	L	A0342156	2000003896
Inmate's Last Name	Inmate's First Name	M. I.	Inmate ID	Booking No
Segregation Start Date 3/5/2020	Tentative Release 11/29/2020	Date Released		
Special Needs Seg-All/FRAD/MH/2Dep/501				

30 October, 2020

 Ward ██████

 Bed ██████

	Accepted	Refused	Segregations				Suicide Precautions	
Breakfast	<input checked="" type="checkbox"/>	<input type="checkbox"/>	Admin Seg	<input type="checkbox"/>	Disciplinary	<input type="checkbox"/>	Safety Smock	<input type="checkbox"/>
Lunch	<input checked="" type="checkbox"/>	<input type="checkbox"/>	Seg All	<input type="checkbox"/>	Mental Health	<input type="checkbox"/>	Safety Blanket	<input type="checkbox"/>
Dinner	<input checked="" type="checkbox"/>	<input type="checkbox"/>	Pre-Hearing	<input type="checkbox"/>	P.C.	<input type="checkbox"/>	Stripped Cell	<input type="checkbox"/>
Hour Out	<input checked="" type="checkbox"/>	<input type="checkbox"/>	N/A	<input checked="" type="checkbox"/>	Begin Time	1957	End Time	2057

Shift 1 Comments

Phone Call	Observed <input type="checkbox"/>	Not Observed <input checked="" type="checkbox"/>
Shower	Observed <input type="checkbox"/>	Not Observed <input checked="" type="checkbox"/>
Reviewed by (INI. & EID)	██████████	

Inmate appeared to be asleep for most of shift. Hour outs not conducted on shift. NM19020

Shift 2 Comments

Phone Call	Observed <input type="checkbox"/>	Not Observed <input checked="" type="checkbox"/>
Shower	Observed <input type="checkbox"/>	Not Observed <input checked="" type="checkbox"/>
Reviewed by (INI. & EID)	██████████	

Hour out not conducted on this shift. No issues throughout shift. SM18114

Shift 4 Comments

Phone Call	Observed <input checked="" type="checkbox"/>	Not Observed <input type="checkbox"/>
Shower	Observed <input type="checkbox"/>	Not Observed <input checked="" type="checkbox"/>
Reviewed by (INI. & EID)	██████████	

Inmate had her hour out, she used the phone. Inmate accepted dinner. Inmate talked in her vent, read a book and was on her bunk at times. No issues. SM 13111

Observation Log

 New Log

 Continuation Log

STAUCH	LETECIA	L	A0342156	2000003896
Inmate's Last Name	Inmate's First Name	M. I.	Inmate ID	Booking No
Segregation Start Date 3/5/2020	Tentative Release 11/29/2020	Date Released		
Special Needs Seg-All/FRAD/MH/2Dep/501				

31 October, 2020

 Ward ██████ Bed ██████

	Accepted	Refused	Segregations			Suicide Precautions
Breakfast	<input checked="" type="checkbox"/>	<input type="checkbox"/>	Admin Seg <input type="checkbox"/>	Disciplinary <input type="checkbox"/>	Safety Smock <input type="checkbox"/>	
Lunch	<input checked="" type="checkbox"/>	<input type="checkbox"/>	Seg All <input type="checkbox"/>	Mental Health <input type="checkbox"/>	Safety Blanket <input type="checkbox"/>	
Dinner	<input checked="" type="checkbox"/>	<input type="checkbox"/>	Pre-Hearing <input type="checkbox"/>	P.C. <input type="checkbox"/>	Stripped Cell <input type="checkbox"/>	
Hour Out	<input checked="" type="checkbox"/>	<input type="checkbox"/>	N/A <input type="checkbox"/>	Begin Time 0845	End Time 0945	

Shift 1 Comments

Phone Call	Observed <input type="checkbox"/>	Not Observed <input checked="" type="checkbox"/>	<i>Inmate appeared to be asleep for most of shift. Hour outs not conducted on shift. NM19020</i>
Shower	Observed <input type="checkbox"/>	Not Observed <input checked="" type="checkbox"/>	
Reviewed by (INI. & EID) ██████████			

Shift 2 Comments

Phone Call	Observed <input checked="" type="checkbox"/>	Not Observed <input type="checkbox"/>	<i>hour out accepted appeared to be sleeping or sitting on bunk for remainder of shift. No issues throughout shift. SM18114</i>
Shower	Observed <input type="checkbox"/>	Not Observed <input checked="" type="checkbox"/>	
Reviewed by (INI. & EID) ██████████			

Shift 4 Comments

Phone Call	Observed <input type="checkbox"/>	Not Observed <input checked="" type="checkbox"/>	<i>Inmate walked around her cell at times, talked in her vent, sat on bunk and read, inmate accepted dinner. No issues SM 13111</i>
Shower	Observed <input type="checkbox"/>	Not Observed <input checked="" type="checkbox"/>	
Reviewed by (INI. & EID) ██████████			

Observation Log

 New Log

 Continuation Log

<i>STAUCH</i>	<i>LETECIA</i>	<i>L.</i>	<i>A0342156</i>	<i>2000003896</i>
Inmate's Last Name	Inmate's First Name	M. I.	Inmate ID	Booking No
Segregation Start Date	<i>3/5/2020</i>	Tentative Release	<i>11/29/2020</i>	Date Released

Special Needs *Seg-All/FRAD/MH/2Dep/501*

1 November, 2020

Ward ██████

Bed ██████

	Accepted	Refused	Segregations		Suicide Precautions
Breakfast	<input checked="" type="checkbox"/>	<input type="checkbox"/>	Admin Seg <input type="checkbox"/>	Disciplinary <input type="checkbox"/>	Safety Smock <input type="checkbox"/>
Lunch	<input checked="" type="checkbox"/>	<input type="checkbox"/>	Seg All <input type="checkbox"/>	Mental Health <input type="checkbox"/>	Safety Blanket <input type="checkbox"/>
Dinner	<input checked="" type="checkbox"/>	<input type="checkbox"/>	Pre-Hearing <input type="checkbox"/>	P.C. <input type="checkbox"/>	Stripped Cell <input type="checkbox"/>
Hour Out	<input checked="" type="checkbox"/>	<input type="checkbox"/>	N/A <input type="checkbox"/>	Begin Time <i>2045</i>	End Time <i>2138</i>

Shift 1 Comments

Phone Call Observed Not Observed

Shower Observed Not Observed

Reviewed by (INI. & EID) ██████████

Inmate appeared asleep the majority of shift. AS19014

Shift 2 Comments

Phone Call Observed Not Observed

Shower Observed Not Observed

Reviewed by (INI. & EID) ██████████

Inmate stood at the door and looked out/ Inmate talked to inmates through the vent/ Inmate appeared to workout and appeared to read a book. KR16096

Shift 4 Comments

Phone Call Observed Not Observed

Shower Observed Not Observed

Reviewed by (INI. & EID) ██████████

Inmate accepted dinner/ Inmate talked through the vent to ██████ for about 3 hours/ Inmate looked out cell door a few times. KR16096

2 November, 2020

Ward ██████

Bed ██████

	Accepted	Refused	Segregations		Suicide Precautions
Breakfast	<input type="checkbox"/>	<input type="checkbox"/>	Admin Seg <input type="checkbox"/>	Disciplinary <input type="checkbox"/>	Safety Smock <input type="checkbox"/>
Lunch	<input checked="" type="checkbox"/>	<input type="checkbox"/>	Seg All <input type="checkbox"/>	Mental Health <input type="checkbox"/>	Safety Blanket <input type="checkbox"/>
Dinner	<input checked="" type="checkbox"/>	<input type="checkbox"/>	Pre-Hearing <input type="checkbox"/>	P.C. <input type="checkbox"/>	Stripped Cell <input type="checkbox"/>
Hour Out	<input checked="" type="checkbox"/>	<input type="checkbox"/>	N/A <input type="checkbox"/>	Begin Time <i>1300</i>	End Time <i>1400</i>

Shift 1 Comments

Phone Call Observed Not Observed

Shower Observed Not Observed

Reviewed by (INI. & EID) ██████████

Shift 2 Comments

Phone Call Observed Not Observed

Shower Observed Not Observed

Reviewed by (INI. & EID) ██████████

Inmate talked through vent to ██████ Inmate appeared to read. Inmate had hour out used the kiosk and the phone talked to inmates. KR16096

Shift 4 Comments

Phone Call Observed Not Observed

Shower Observed Not Observed

Reviewed by (INI. & EID) ██████████

Inmate talking to ██████ through the vent/ Inmate accepted and ate dinner/ Inmate was working out in cell and appeared to lay down. KR16096

Observation Log

 New Log

 Continuation Log

STAUCH	LETECIA	L.	A0342156	2000003896
Inmate's Last Name	Inmate's First Name	M. I.	Inmate ID	Booking No
Segregation Start Date	3/5/2020	Tentative Release	11/29/2020	Date Released
Special Needs	Seg-All/FRAD/MH/2Dep/501			

3 November, 2020 Ward ██████ Bed ██████

Accepted	Refused	Segregations		Suicide Precautions	
Breakfast	<input checked="" type="checkbox"/>	<input type="checkbox"/>	Admin Seg <input type="checkbox"/>	Disciplinary <input type="checkbox"/>	Safety Smock <input type="checkbox"/>
Lunch	<input checked="" type="checkbox"/>	<input type="checkbox"/>	Seg All <input type="checkbox"/>	Mental Health <input type="checkbox"/>	Safety Blanket <input type="checkbox"/>
Dinner	<input checked="" type="checkbox"/>	<input type="checkbox"/>	Pre-Hearing <input type="checkbox"/>	P.C. <input type="checkbox"/>	Stripped Cell <input type="checkbox"/>
Hour Out	<input checked="" type="checkbox"/>	<input type="checkbox"/>	N/A <input type="checkbox"/>	Begin Time 2135	End Time 2220
Shift 1 Comments					
Phone Call	Observed <input type="checkbox"/>	Not Observed <input checked="" type="checkbox"/>	<i>Inmate appeared asleep the majority of of shift. Hour out not conducted on shift due to ward schedule. AS19014</i>		
Shower	Observed <input type="checkbox"/>	Not Observed <input checked="" type="checkbox"/>			
Reviewed by (INI. & EID)	██████████				
Shift 2 Comments					
Phone Call	Observed <input type="checkbox"/>	Not Observed <input checked="" type="checkbox"/>	<i>slept, talked with ██████ thru vent, read, time out not on this shift due to staffing, ms06082</i>		
Shower	Observed <input type="checkbox"/>	Not Observed <input checked="" type="checkbox"/>			
Reviewed by (INI. & EID)	██████████				
Shift 4 Comments					
Phone Call	Observed <input checked="" type="checkbox"/>	Not Observed <input type="checkbox"/>	<i>Inmate completed hour out on this shift. Inmate accepted meds. Inmate sat on bunk and read their bible. AS19014</i>		
Shower	Observed <input type="checkbox"/>	Not Observed <input checked="" type="checkbox"/>			
Reviewed by (INI. & EID)	██████████				

4 November, 2020 Ward ██████ Bed ██████

Accepted	Refused	Segregations		Suicide Precautions	
Breakfast	<input checked="" type="checkbox"/>	<input type="checkbox"/>	Admin Seg <input type="checkbox"/>	Disciplinary <input type="checkbox"/>	Safety Smock <input type="checkbox"/>
Lunch	<input checked="" type="checkbox"/>	<input type="checkbox"/>	Seg All <input type="checkbox"/>	Mental Health <input type="checkbox"/>	Safety Blanket <input type="checkbox"/>
Dinner	<input checked="" type="checkbox"/>	<input type="checkbox"/>	Pre-Hearing <input type="checkbox"/>	P.C. <input type="checkbox"/>	Stripped Cell <input type="checkbox"/>
Hour Out	<input checked="" type="checkbox"/>	<input type="checkbox"/>	N/A <input type="checkbox"/>	Begin Time 0900	End Time 1000
Shift 1 Comments					
Phone Call	Observed <input type="checkbox"/>	Not Observed <input checked="" type="checkbox"/>	<i>Inmate appeared asleep the majority of shift. Hour out not offered on shift due to ward schedule. AS19014</i>		
Shower	Observed <input type="checkbox"/>	Not Observed <input checked="" type="checkbox"/>			
Reviewed by (INI. & EID)	██████████				
Shift 2 Comments					
Phone Call	Observed <input checked="" type="checkbox"/>	Not Observed <input type="checkbox"/>	<i>slept, walked around cell, read, sat on bunk writing, talked with ██████ thru vent, ms06082</i>		
Shower	Observed <input checked="" type="checkbox"/>	Not Observed <input type="checkbox"/>			
Reviewed by (INI. & EID)	██████████				
Shift 4 Comments					
Phone Call	Observed <input type="checkbox"/>	Not Observed <input type="checkbox"/>			
Shower	Observed <input type="checkbox"/>	Not Observed <input type="checkbox"/>			
Reviewed by (INI. & EID)	██████████				

Observation Log

 New Log

 Continuation Log

STAUCH	LETECIA	L.	A0342156	2000003896
Inmate's Last Name	Inmate's First Name	M. I.	Inmate ID	Booking No
Segregation Start Date	3/5/2020	Tentative Release	11/29/2020	Date Released
Special Needs	Seg-All/FRAD/MH/2Dep/501			

5 November, 2020 Ward ██████ Bed ██████

	Accepted	Refused	Segregations		Suicide Precautions	
Breakfast	<input checked="" type="checkbox"/>	<input type="checkbox"/>	Admin Seg <input type="checkbox"/>	Disciplinary <input type="checkbox"/>	Safety Smock <input type="checkbox"/>	
Lunch	<input checked="" type="checkbox"/>	<input type="checkbox"/>	Seg All <input checked="" type="checkbox"/>	Mental Health <input checked="" type="checkbox"/>	Safety Blanket <input type="checkbox"/>	
Dinner	<input checked="" type="checkbox"/>	<input type="checkbox"/>	Pre-Hearing <input type="checkbox"/>	P.C. <input type="checkbox"/>	Stripped Cell <input type="checkbox"/>	
Hour Out	<input checked="" type="checkbox"/>	<input type="checkbox"/>	N/A <input type="checkbox"/>	Begin Time 0900	End Time 1000	

Shift 1 Comments

Phone Call	Observed <input type="checkbox"/>	Not Observed <input checked="" type="checkbox"/>	<i>Hour out not conducted during this shift. Inmate appeared to be sleeping, accepted breakfast and AM meds. JLP 18081</i>
Shower	Observed <input type="checkbox"/>	Not Observed <input checked="" type="checkbox"/>	
Reviewed by (INI. & EID)	██████████		

Shift 2 Comments

Phone Call	Observed <input checked="" type="checkbox"/>	Not Observed <input type="checkbox"/>	<i>IM appeared to be sleeping or standing in cell most of day. No issues throughout shift. SM18114</i>
Shower	Observed <input type="checkbox"/>	Not Observed <input checked="" type="checkbox"/>	
Reviewed by (INI. & EID)	██████████		

Shift 4 Comments

Phone Call	Observed <input type="checkbox"/>	Not Observed <input type="checkbox"/>	
Shower	Observed <input type="checkbox"/>	Not Observed <input type="checkbox"/>	
Reviewed by (INI. & EID)	██████████		

6 November, 2020 Ward ██████ Bed ██████

	Accepted	Refused	Segregations		Suicide Precautions	
Breakfast	<input checked="" type="checkbox"/>	<input type="checkbox"/>	Admin Seg <input type="checkbox"/>	Disciplinary <input type="checkbox"/>	Safety Smock <input type="checkbox"/>	
Lunch	<input checked="" type="checkbox"/>	<input type="checkbox"/>	Seg All <input checked="" type="checkbox"/>	Mental Health <input type="checkbox"/>	Safety Blanket <input type="checkbox"/>	
Dinner	<input checked="" type="checkbox"/>	<input type="checkbox"/>	Pre-Hearing <input type="checkbox"/>	P.C. <input type="checkbox"/>	Stripped Cell <input type="checkbox"/>	
Hour Out	<input checked="" type="checkbox"/>	<input type="checkbox"/>	N/A <input type="checkbox"/>	Begin Time 1745	End Time 1845	

Shift 1 Comments

Phone Call	Observed <input type="checkbox"/>	Not Observed <input checked="" type="checkbox"/>	<i>Hour out not offered on shift 1. Took meds. Talked to ██████ Appeared to sleep. JBT13073</i>
Shower	Observed <input type="checkbox"/>	Not Observed <input checked="" type="checkbox"/>	
Reviewed by (INI. & EID)	██████████		

Shift 2 Comments

Phone Call	Observed <input checked="" type="checkbox"/>	Not Observed <input type="checkbox"/>	<i>Hour out accepted, no issues throughout shift. SM18114</i>
Shower	Observed <input type="checkbox"/>	Not Observed <input checked="" type="checkbox"/>	
Reviewed by (INI. & EID)	██████████		

Shift 4 Comments

Phone Call	Observed <input type="checkbox"/>	Not Observed <input type="checkbox"/>	
Shower	Observed <input type="checkbox"/>	Not Observed <input type="checkbox"/>	
Reviewed by (INI. & EID)	██████████		

Observation Log

 New Log

 Continuation Log

STAUCH	LETECIA	L.	A0342156	2000003896
Inmate's Last Name	Inmate's First Name	M. I.	Inmate ID	Booking No
Segregation Start Date	3/5/2020	Tentative Release	11/29/2020	Date Released
Special Needs	Seg-All/FRAD/MH/2Dep/501			

7 November, 2020 Ward ██████ Bed ██████

	Accepted	Refused	Segregations		Suicide Precautions
Breakfast	<input checked="" type="checkbox"/>	<input type="checkbox"/>	Admin Seg <input type="checkbox"/>	Disciplinary <input type="checkbox"/>	Safety Smock <input type="checkbox"/>
Lunch	<input type="checkbox"/>	<input type="checkbox"/>	Seg All <input checked="" type="checkbox"/>	Mental Health <input checked="" type="checkbox"/>	Safety Blanket <input type="checkbox"/>
Dinner	<input type="checkbox"/>	<input type="checkbox"/>	Pre-Hearing <input type="checkbox"/>	P.C. <input type="checkbox"/>	Stripped Cell <input type="checkbox"/>
Hour Out	<input type="checkbox"/>	<input type="checkbox"/>	N/A <input type="checkbox"/>	Begin Time 0700	End Time 0800
Shift 1 Comments					
Phone Call	Observed <input type="checkbox"/>	Not Observed <input type="checkbox"/>	<i>Spent most of her hour out on the phone. JBT13073</i>		
Shower	Observed <input type="checkbox"/>	Not Observed <input checked="" type="checkbox"/>			
Reviewed by (INI. & EID)					
Shift 2 Comments					
Phone Call	Observed <input type="checkbox"/>	Not Observed <input type="checkbox"/>			
Shower	Observed <input type="checkbox"/>	Not Observed <input type="checkbox"/>			
Reviewed by (INI. & EID)					
Shift 4 Comments					
Phone Call	Observed <input type="checkbox"/>	Not Observed <input type="checkbox"/>			
Shower	Observed <input type="checkbox"/>	Not Observed <input type="checkbox"/>			
Reviewed by (INI. & EID)					

8 November, 2020 Ward ██████ Bed ██████

	Accepted	Refused	Segregations		Suicide Precautions
Breakfast	<input checked="" type="checkbox"/>	<input type="checkbox"/>	Admin Seg <input type="checkbox"/>	Disciplinary <input type="checkbox"/>	Safety Smock <input type="checkbox"/>
Lunch	<input checked="" type="checkbox"/>	<input type="checkbox"/>	Seg All <input type="checkbox"/>	Mental Health <input type="checkbox"/>	Safety Blanket <input type="checkbox"/>
Dinner	<input checked="" type="checkbox"/>	<input type="checkbox"/>	Pre-Hearing <input type="checkbox"/>	P.C. <input type="checkbox"/>	Stripped Cell <input type="checkbox"/>
Hour Out	<input checked="" type="checkbox"/>	<input type="checkbox"/>	N/A <input type="checkbox"/>	Begin Time 2033	End Time 2133
Shift 1 Comments					
Phone Call	Observed <input type="checkbox"/>	Not Observed <input type="checkbox"/>			
Shower	Observed <input type="checkbox"/>	Not Observed <input type="checkbox"/>			
Reviewed by (INI. & EID)					
Shift 2 Comments					
Phone Call	Observed <input checked="" type="checkbox"/>	Not Observed <input type="checkbox"/>	<i>IM appeared tired most of day and was sluggish. No issues. SM18114</i>		
Shower	Observed <input checked="" type="checkbox"/>	Not Observed <input type="checkbox"/>			
Reviewed by (INI. & EID)					
Shift 4 Comments					
Phone Call	Observed <input checked="" type="checkbox"/>	Not Observed <input type="checkbox"/>	<i>Inmate accepted hour out. Inmate appeared asleep the majority of shift. AS19014</i>		
Shower	Observed <input type="checkbox"/>	Not Observed <input checked="" type="checkbox"/>			
Reviewed by (INI. & EID)					

Observation Log

 New Log

 Continuation Log

STAUCH	LETECIA	L.	A0342156	2000003896
Inmate's Last Name	Inmate's First Name	M. I.	Inmate ID	Booking No
Segregation Start Date	3/5/2020	Tentative Release	11/29/2020	Date Released
Special Needs	Seg-All/FRAD/MH/2Dep/501			

9 November, 2020 Ward ██████ Bed ██████

	Accepted	Refused	Segregations		Suicide Precautions	
Breakfast	<input checked="" type="checkbox"/>	<input type="checkbox"/>	Admin Seg <input type="checkbox"/>	Disciplinary <input type="checkbox"/>	Safety Smock <input type="checkbox"/>	
Lunch	<input checked="" type="checkbox"/>	<input type="checkbox"/>	Seg All <input type="checkbox"/>	Mental Health <input type="checkbox"/>	Safety Blanket <input type="checkbox"/>	
Dinner	<input checked="" type="checkbox"/>	<input type="checkbox"/>	Pre-Hearing <input type="checkbox"/>	P.C. <input type="checkbox"/>	Stripped Cell <input type="checkbox"/>	
Hour Out	<input checked="" type="checkbox"/>	<input type="checkbox"/>	N/A <input type="checkbox"/>	Begin Time 1440	End Time	1540

Shift 1 Comments

Phone Call	Observed <input type="checkbox"/>	Not Observed <input checked="" type="checkbox"/>	<i>Inmate paced around cell and stood at the back of their cell. AS19014</i>
Shower	Observed <input type="checkbox"/>	Not Observed <input checked="" type="checkbox"/>	
Reviewed by (INI. & EID) ██████████			

Shift 2 Comments

Phone Call	Observed <input checked="" type="checkbox"/>	Not Observed <input type="checkbox"/>	<i>Shift 3 (Day shift) Inmate walked around cell. Inmate spoke to Deputy and inmate in next cell. Inmate saw med pass nurse. Inmate accepted hour out. Inmate used phone. RS14109</i>
Shower	Observed <input type="checkbox"/>	Not Observed <input checked="" type="checkbox"/>	
Reviewed by (INI. & EID) ██████████			

Shift 4 Comments

Phone Call	Observed <input type="checkbox"/>	Not Observed <input type="checkbox"/>	
Shower	Observed <input type="checkbox"/>	Not Observed <input type="checkbox"/>	
Reviewed by (INI. & EID) ██████████			

Observation Log

 New Log

 Continuation Log

STAUCH	LETECIA	L.	A0342156	2000003896
Inmate's Last Name	Inmate's First Name	M. I.	Inmate ID	Booking No
Segregation Start Date	3/5/2020	Tentative Release	11/29/2020	Date Released
Special Needs	Seg-All/FRAD/MH/2Dep/501			

10 November, 2020 Ward ██████ Bed ██████

	Accepted	Refused	Segregations		Suicide Precautions	
Breakfast	<input checked="" type="checkbox"/>	<input type="checkbox"/>	Admin Seg <input type="checkbox"/>	Disciplinary <input type="checkbox"/>	Safety Smock <input type="checkbox"/>	
Lunch	<input checked="" type="checkbox"/>	<input type="checkbox"/>	Seg All <input type="checkbox"/>	Mental Health <input type="checkbox"/>	Safety Blanket <input type="checkbox"/>	
Dinner	<input checked="" type="checkbox"/>	<input type="checkbox"/>	Pre-Hearing <input type="checkbox"/>	P.C. <input type="checkbox"/>	Stripped Cell <input type="checkbox"/>	
Hour Out	<input checked="" type="checkbox"/>	<input type="checkbox"/>	N/A <input type="checkbox"/>	Begin Time	2040	End Time 2039

Shift 1 Comments

Phone Call	Observed <input type="checkbox"/>	Not Observed <input checked="" type="checkbox"/>	<i>Inmate appeared asleep the majority of shift. Hour out not offered on shift due to ward schedule. AS19014</i>
Shower	Observed <input type="checkbox"/>	Not Observed <input checked="" type="checkbox"/>	
Reviewed by (INI. & EID)			

Shift 2 Comments

Phone Call	Observed <input type="checkbox"/>	Not Observed <input checked="" type="checkbox"/>	<i>Shift 3 (day shift) Inmate spoke to Deputy. Spoke to other inmates from her cell. Inmate sat on bunk and walked around in cell. RS14109</i>
Shower	Observed <input type="checkbox"/>	Not Observed <input checked="" type="checkbox"/>	
Reviewed by (INI. & EID)			

Shift 4 Comments

Phone Call	Observed <input type="checkbox"/>	Not Observed <input checked="" type="checkbox"/>	<i>Attempted to make phone call on hour out but didn't talk to anyone. Asked for newspaper and talked about a sinus infection. Put in a kite. Appeared to sleep. JBT13073</i>
Shower	Observed <input type="checkbox"/>	Not Observed <input checked="" type="checkbox"/>	
Reviewed by (INI. & EID)			

Observation Log

 New Log

 Continuation Log

STAUCH	LETECIA	L.	A0342156	2000003896
Inmate's Last Name	Inmate's First Name	M. I.	Inmate ID	Booking No
Segregation Start Date	3/5/2020	Tentative Release	11/29/2020	Date Released
Special Needs	Seg-All/FRAD/MH/2Dep/501			

11 November, 2020 Ward ██████ Bed ██████

	Accepted	Refused	Segregations		Suicide Precautions	
Breakfast	<input checked="" type="checkbox"/>	<input type="checkbox"/>	Admin Seg <input type="checkbox"/>	Disciplinary <input type="checkbox"/>	Safety Smock <input type="checkbox"/>	
Lunch	<input checked="" type="checkbox"/>	<input type="checkbox"/>	Seg All <input checked="" type="checkbox"/>	Mental Health <input checked="" type="checkbox"/>	Safety Blanket <input type="checkbox"/>	
Dinner	<input checked="" type="checkbox"/>	<input type="checkbox"/>	Pre-Hearing <input type="checkbox"/>	P.C. <input type="checkbox"/>	Stripped Cell <input type="checkbox"/>	
Hour Out	<input checked="" type="checkbox"/>	<input type="checkbox"/>	N/A <input type="checkbox"/>	Begin Time 1300	End Time 1400	

Shift 1 Comments

Phone Call	Observed <input type="checkbox"/>	Not Observed <input type="checkbox"/>	<i>Hour out not offered on shift 1 per schedule. Appeared to sleep. JBT13073</i>
Shower	Observed <input type="checkbox"/>	Not Observed <input checked="" type="checkbox"/>	
Reviewed by (INI. & EID)			

Shift 2 Comments

Phone Call	Observed <input checked="" type="checkbox"/>	Not Observed <input type="checkbox"/>	<i>Inmate accepted hour out. Inmate ate the chips from her lunch and dinner tray, accepted medication. Inmate cried a few times today and came back from visit upset. Inmate appeared to be sleeping after dinner. No issues. BK18120</i>
Shower	Observed <input type="checkbox"/>	Not Observed <input checked="" type="checkbox"/>	
Reviewed by (INI. & EID)			

Shift 4 Comments

Phone Call	Observed <input type="checkbox"/>	Not Observed <input type="checkbox"/>	
Shower	Observed <input type="checkbox"/>	Not Observed <input type="checkbox"/>	
Reviewed by (INI. & EID)			

Observation Log

 New Log

 Continuation Log

STAUCH	LETECIA	L.	A0342156	2000003896
Inmate's Last Name	Inmate's First Name	M. I.	Inmate ID	Booking No
Segregation Start Date	3/5/2020	Tentative Release	11/29/2020	Date Released
Special Needs	Seg-All/FRAD/MH/2Dep/501			

12 November, 2020 Ward ██████ Bed ██████

	Accepted	Refused	Segregations		Suicide Precautions	
Breakfast	<input checked="" type="checkbox"/>	<input type="checkbox"/>	Admin Seg <input type="checkbox"/>	Disciplinary <input type="checkbox"/>	Safety Smock <input type="checkbox"/>	
Lunch	<input checked="" type="checkbox"/>	<input type="checkbox"/>	Seg All <input checked="" type="checkbox"/>	Mental Health <input checked="" type="checkbox"/>	Safety Blanket <input type="checkbox"/>	
Dinner	<input checked="" type="checkbox"/>	<input type="checkbox"/>	Pre-Hearing <input type="checkbox"/>	P.C. <input type="checkbox"/>	Stripped Cell <input type="checkbox"/>	
Hour Out	<input type="checkbox"/>	<input type="checkbox"/>	N/A <input type="checkbox"/>	Begin Time 1732	End Time 1816	

Shift 1 Comments

Phone Call	Observed <input type="checkbox"/>	Not Observed <input checked="" type="checkbox"/>	<i>Hour out not offered on shift 1. Appeared to sleep. JBT13073</i>
Shower	Observed <input type="checkbox"/>	Not Observed <input checked="" type="checkbox"/>	
Reviewed by (INI. & EID) ██████████			

Shift 2 Comments

Phone Call	Observed <input type="checkbox"/>	Not Observed <input checked="" type="checkbox"/>	<i>Inmate Stauch accepted lunch and her afternoon medication. She accepted dinner and her hour out. Inmate Stauch lost the rest of her hour out due to communication with other inmate pass paper near the door. AH 16028</i>
Shower	Observed <input type="checkbox"/>	Not Observed <input checked="" type="checkbox"/>	
Reviewed by (INI. & EID) ██████████			

Shift 4 Comments

Phone Call	Observed <input type="checkbox"/>	Not Observed <input checked="" type="checkbox"/>	<i>Took meds. Appeared to sleep. JBT13073</i>
Shower	Observed <input type="checkbox"/>	Not Observed <input checked="" type="checkbox"/>	
Reviewed by (INI. & EID) ██████████			

Observation Log

 New Log

 Continuation Log

STAUCH	LETECIA	L.	A0342156	2000003896
Inmate's Last Name	Inmate's First Name	M. I.	Inmate ID	Booking No
Segregation Start Date	3/5/2020	Tentative Release	11/29/2020	Date Released
Special Needs	Seg-All/FRAD/MH/2Dep/501			

13 November, 2020 Ward ██████ Bed ██████

	Accepted	Refused	Segregations		Suicide Precautions	
Breakfast	<input type="checkbox"/>	<input type="checkbox"/>	Admin Seg <input type="checkbox"/>	Disciplinary <input type="checkbox"/>	Safety Smock <input type="checkbox"/>	
Lunch	<input checked="" type="checkbox"/>	<input type="checkbox"/>	Seg All <input type="checkbox"/>	Mental Health <input type="checkbox"/>	Safety Blanket <input type="checkbox"/>	
Dinner	<input type="checkbox"/>	<input checked="" type="checkbox"/>	Pre-Hearing <input type="checkbox"/>	P.C. <input type="checkbox"/>	Stripped Cell <input type="checkbox"/>	
Hour Out	<input checked="" type="checkbox"/>	<input type="checkbox"/>	N/A <input type="checkbox"/>	Begin Time 1035	End Time 1135	

Shift 1 Comments

Phone Call	Observed <input type="checkbox"/>	Not Observed <input checked="" type="checkbox"/>	<i>Inmate appeared to be sleeping. Accepted and ate breakfast. No issues AV16110</i>
Shower	Observed <input type="checkbox"/>	Not Observed <input checked="" type="checkbox"/>	
Reviewed by (INI. & EID)			

Shift 2 Comments

Phone Call	Observed <input checked="" type="checkbox"/>	Not Observed <input type="checkbox"/>	<i>Appear to be sleeping. On hour out used the phone. Sitting at a table in the dayroom appear to be reading the newspaper. Refused meds. Refused dinner only wanted the kool aid she didn't want peanut butter. TR06022</i>
Shower	Observed <input type="checkbox"/>	Not Observed <input checked="" type="checkbox"/>	
Reviewed by (INI. & EID)			

Shift 4 Comments

Phone Call	Observed <input type="checkbox"/>	Not Observed <input type="checkbox"/>	
Shower	Observed <input type="checkbox"/>	Not Observed <input type="checkbox"/>	
Reviewed by (INI. & EID)			

Observation Log

 New Log

 Continuation Log

STAUCH	LETECIA	L.	A0342156	2000003896
Inmate's Last Name	Inmate's First Name	M. I.	Inmate ID	Booking No
Segregation Start Date	3/5/2020	Tentative Release	11/29/2020	Date Released
Special Needs	Seg-All/FRAD/MH/2Dep/501			

14 November, 2020 Ward ██████ Bed ██████

	Accepted	Refused	Segregations		Suicide Precautions
Breakfast	<input checked="" type="checkbox"/>	<input type="checkbox"/>	Admin Seg <input type="checkbox"/>	Disciplinary <input type="checkbox"/>	Safety Smock <input type="checkbox"/>
Lunch	<input checked="" type="checkbox"/>	<input type="checkbox"/>	Seg All <input type="checkbox"/>	Mental Health <input type="checkbox"/>	Safety Blanket <input type="checkbox"/>
Dinner	<input checked="" type="checkbox"/>	<input type="checkbox"/>	Pre-Hearing <input type="checkbox"/>	P.C. <input type="checkbox"/>	Stripped Cell <input type="checkbox"/>
Hour Out	<input type="checkbox"/>	<input type="checkbox"/>	N/A <input type="checkbox"/>	Begin Time	End Time

Shift 1 Comments

Phone Call	Observed <input type="checkbox"/>	Not Observed <input checked="" type="checkbox"/>	<i>Inmate4 appeared to sleep. Accepted breakfast. No issues. Dc18040</i>
Shower	Observed <input type="checkbox"/>	Not Observed <input checked="" type="checkbox"/>	
Reviewed by (INI. & EID) ██████████			

Shift 2 Comments

Phone Call	Observed <input type="checkbox"/>	Not Observed <input checked="" type="checkbox"/>	<i>Appear to be sleeping. Refused temperature check. Refused to go to medical. Sitting on the bunk appear to be reading a book. Refused her medication. Standing at cell door talking to inmate ██████ Looking out of her cell window. TR 06022</i>
Shower	Observed <input type="checkbox"/>	Not Observed <input checked="" type="checkbox"/>	
Reviewed by (INI. & EID) ██████████			

Shift 4 Comments

Phone Call	Observed <input type="checkbox"/>	Not Observed <input type="checkbox"/>	
Shower	Observed <input type="checkbox"/>	Not Observed <input type="checkbox"/>	
Reviewed by (INI. & EID) ██████████			

Observation Log

 New Log

 Continuation Log

STAUCH	LETECIA	L.	A0342156	2000003896
Inmate's Last Name	Inmate's First Name	M. I.	Inmate ID	Booking No
Segregation Start Date	3/5/2020	Tentative Release	11/29/2020	Date Released
Special Needs	Seg-All/FRAD/MH/2Dep/501			

15 November, 2020 Ward ██████ Bed ██████

	Accepted	Refused	Segregations		Suicide Precautions	
Breakfast	<input type="checkbox"/>	<input type="checkbox"/>	Admin Seg <input type="checkbox"/>	Disciplinary <input type="checkbox"/>	Safety Smock <input type="checkbox"/>	
Lunch	<input checked="" type="checkbox"/>	<input type="checkbox"/>	Seg All <input type="checkbox"/>	Mental Health <input type="checkbox"/>	Safety Blanket <input type="checkbox"/>	
Dinner	<input checked="" type="checkbox"/>	<input type="checkbox"/>	Pre-Hearing <input type="checkbox"/>	P.C. <input type="checkbox"/>	Stripped Cell <input type="checkbox"/>	
Hour Out	<input checked="" type="checkbox"/>	<input type="checkbox"/>	N/A <input type="checkbox"/>	Begin Time 1413	End Time 1513	
Shift 1 Comments						
Phone Call	Observed <input type="checkbox"/>	Not Observed <input type="checkbox"/>				
Shower	Observed <input type="checkbox"/>	Not Observed <input type="checkbox"/>				
Reviewed by (INI. & EID)	██████████					
Shift 2 Comments						
Phone Call	Observed <input type="checkbox"/>	Not Observed <input checked="" type="checkbox"/>	<i>Inmate appeared to sleep upon arrival to shift/Told her I would get her temp when she has her hour out but she said she was fine/ Inmate got up and appeared to read. KR16096</i>			
Shower	Observed <input type="checkbox"/>	Not Observed <input checked="" type="checkbox"/>				
Reviewed by (INI. & EID)	██████████					
Shift 4 Comments						
Phone Call	Observed <input checked="" type="checkbox"/>	Not Observed <input type="checkbox"/>	<i>Inmate accepted hour out/ Inmate read newspaper/ Inmate used the phone/ Inmate allowed me to conduct temp check/ Inmate appeared to write a letter. KR16096</i>			
Shower	Observed <input type="checkbox"/>	Not Observed <input checked="" type="checkbox"/>				
Reviewed by (INI. & EID)	██████████					

16 November, 2020 Ward ██████ Bed ██████

	Accepted	Refused	Segregations		Suicide Precautions	
Breakfast	<input type="checkbox"/>	<input type="checkbox"/>	Admin Seg <input type="checkbox"/>	Disciplinary <input type="checkbox"/>	Safety Smock <input type="checkbox"/>	
Lunch	<input checked="" type="checkbox"/>	<input type="checkbox"/>	Seg All <input type="checkbox"/>	Mental Health <input type="checkbox"/>	Safety Blanket <input type="checkbox"/>	
Dinner	<input checked="" type="checkbox"/>	<input type="checkbox"/>	Pre-Hearing <input type="checkbox"/>	P.C. <input type="checkbox"/>	Stripped Cell <input type="checkbox"/>	
Hour Out	<input checked="" type="checkbox"/>	<input type="checkbox"/>	N/A <input type="checkbox"/>	Begin Time 1100	End Time 1200	
Shift 1 Comments						
Phone Call	Observed <input type="checkbox"/>	Not Observed <input type="checkbox"/>				
Shower	Observed <input type="checkbox"/>	Not Observed <input type="checkbox"/>				
Reviewed by (INI. & EID)	██████████					
Shift 2 Comments						
Phone Call	Observed <input checked="" type="checkbox"/>	Not Observed <input type="checkbox"/>	<i>Inmate accepted lunch and dinner and hour out. Inmate refused to talk to Mental Health. Inmate stood at her door and talked through vent and appeared to be sleeping later during the shift. No issues. BK 18120</i>			
Shower	Observed <input checked="" type="checkbox"/>	Not Observed <input type="checkbox"/>				
Reviewed by (INI. & EID)	██████████					
Shift 4 Comments						
Phone Call	Observed <input type="checkbox"/>	Not Observed <input type="checkbox"/>				
Shower	Observed <input type="checkbox"/>	Not Observed <input type="checkbox"/>				
Reviewed by (INI. & EID)	██████████					

Observation Log

 New Log

 Continuation Log

STAUCH	LETECIA	L.	A0342156	2000003896
Inmate's Last Name	Inmate's First Name	M. I.	Inmate ID	Booking No
Segregation Start Date	3/5/2020	Tentative Release	11/29/2020	Date Released
Special Needs	Seg-All/FRAD/MH/2Dep/501			

17 November, 2020 Ward ██████ Bed ██████

	Accepted	Refused	Segregations		Suicide Precautions	
Breakfast	<input checked="" type="checkbox"/>	<input type="checkbox"/>	Admin Seg <input type="checkbox"/>	Disciplinary <input type="checkbox"/>	Safety Smock <input type="checkbox"/>	
Lunch	<input type="checkbox"/>	<input type="checkbox"/>	Seg All <input type="checkbox"/>	Mental Health <input type="checkbox"/>	Safety Blanket <input type="checkbox"/>	
Dinner	<input type="checkbox"/>	<input type="checkbox"/>	Pre-Hearing <input type="checkbox"/>	P.C. <input type="checkbox"/>	Stripped Cell <input type="checkbox"/>	
Hour Out	<input checked="" type="checkbox"/>	<input type="checkbox"/>	N/A <input type="checkbox"/>	Begin Time 0925	End Time 1020	

Shift 1 Comments

Phone Call	Observed <input type="checkbox"/>	Not Observed <input checked="" type="checkbox"/>	<i>Inmate appeared asleep the majority of shift. Hour out not conducted on shift due to ward schedule. AS19014</i>
Shower	Observed <input type="checkbox"/>	Not Observed <input checked="" type="checkbox"/>	
Reviewed by (INI. & EID)			

Shift 2 Comments

Phone Call	Observed <input type="checkbox"/>	Not Observed <input checked="" type="checkbox"/>	<i>Inmate appeared to sleep upon arrival to shift/ Inmate refused temp check/ Inmate accepted hour out using the phone/ Inmate read the newspaper on unlock time/ Brushed teeth and took medication/ Inmate talked to mental health. KR16096</i>
Shower	Observed <input type="checkbox"/>	Not Observed <input checked="" type="checkbox"/>	
Reviewed by (INI. & EID)			

Shift 4 Comments

Phone Call	Observed <input type="checkbox"/>	Not Observed <input checked="" type="checkbox"/>	<i>Inmate appeared to read a book/ Inmate went to prof. Delta contact 1555 hrs. KR16096</i>
Shower	Observed <input type="checkbox"/>	Not Observed <input checked="" type="checkbox"/>	
Reviewed by (INI. & EID)			

Observation Log

 New Log

 Continuation Log

<i>STAUCH</i>	<i>LETECIA</i>	<i>L.</i>	<i>A0342156</i>	<i>2000003896</i>
Inmate's Last Name	Inmate's First Name	M. I.	Inmate ID	Booking No
Segregation Start Date	<i>3/5/2020</i>	Tentative Release	<i>11/29/2020</i>	Date Released

Special Needs *Seg-All/FRAD/MH/2Dep/501*

18 November, 2020

Ward ██████

Bed ██████

	Accepted	Refused	Segregations		Suicide Precautions	
Breakfast	<input checked="" type="checkbox"/>	<input type="checkbox"/>	Admin Seg <input type="checkbox"/>	Disciplinary <input type="checkbox"/>	Safety Smock <input type="checkbox"/>	
Lunch	<input checked="" type="checkbox"/>	<input type="checkbox"/>	Seg All <input type="checkbox"/>	Mental Health <input type="checkbox"/>	Safety Blanket <input type="checkbox"/>	
Dinner	<input checked="" type="checkbox"/>	<input type="checkbox"/>	Pre-Hearing <input type="checkbox"/>	P.C. <input type="checkbox"/>	Stripped Cell <input type="checkbox"/>	
Hour Out	<input checked="" type="checkbox"/>	<input type="checkbox"/>	N/A <input type="checkbox"/>	Begin Time <i>1510</i>	End Time <i>1610</i>	

Shift 1 Comments

Phone Call Observed Not Observed
 Shower Observed Not Observed
 Reviewed by (INI. & EID) ██████████

Refused temperature check. Took meds. Worked out in cell. Appeared to sleep. JBT13073

Shift 2 Comments

Phone Call Observed Not Observed
 Shower Observed Not Observed
 Reviewed by (INI. & EID) ██████████

Inmate Stauch went to pro visit. She accepted lunch and dinner. She was talking in the vent. She accepted her hour out. She made a phone call and looked at the newspaper. AH 16028

Shift 4 Comments

Phone Call Observed Not Observed
 Shower Observed Not Observed
 Reviewed by (INI. & EID) ██████████

19 November, 2020

Ward ██████

Bed ██████

	Accepted	Refused	Segregations		Suicide Precautions	
Breakfast	<input checked="" type="checkbox"/>	<input type="checkbox"/>	Admin Seg <input type="checkbox"/>	Disciplinary <input type="checkbox"/>	Safety Smock <input type="checkbox"/>	
Lunch	<input checked="" type="checkbox"/>	<input type="checkbox"/>	Seg All <input checked="" type="checkbox"/>	Mental Health <input type="checkbox"/>	Safety Blanket <input type="checkbox"/>	
Dinner	<input checked="" type="checkbox"/>	<input type="checkbox"/>	Pre-Hearing <input type="checkbox"/>	P.C. <input type="checkbox"/>	Stripped Cell <input type="checkbox"/>	
Hour Out	<input type="checkbox"/>	<input type="checkbox"/>	N/A <input checked="" type="checkbox"/>	Begin Time	End Time	

Shift 1 Comments

Phone Call Observed Not Observed
 Shower Observed Not Observed
 Reviewed by (INI. & EID) ██████████

Last hour out for today- report written. Took meds. Talking to Inmate ██████ Appeared to sleep. JBT13073

Shift 2 Comments

Phone Call Observed Not Observed
 Shower Observed Not Observed
 Reviewed by (INI. & EID) ██████████

Inmate laid on bunk and appeared to sleep. Inmate's hour out was taken. Inmate spoke to inmate in next cell. Inmate walked around cell. RS14109

Shift 4 Comments

Phone Call Observed Not Observed
 Shower Observed Not Observed
 Reviewed by (INI. & EID) ██████████

Observation Log

 New Log

 Continuation Log

STAUCH	LETECIA	L.	A0342156	2000003896
Inmate's Last Name	Inmate's First Name	M. I.	Inmate ID	Booking No
Segregation Start Date	3/5/2020	Tentative Release	11/29/2020	Date Released
Special Needs	Seg-All/FRAD/MH/2Dep/501			

20 November, 2020 Ward ██████ Bed ██████

	Accepted	Refused	Segregations		Suicide Precautions
Breakfast	<input checked="" type="checkbox"/>	<input type="checkbox"/>	Admin Seg <input type="checkbox"/>	Disciplinary <input type="checkbox"/>	Safety Smock <input type="checkbox"/>
Lunch	<input type="checkbox"/>	<input type="checkbox"/>	Seg All <input checked="" type="checkbox"/>	Mental Health <input type="checkbox"/>	Safety Blanket <input type="checkbox"/>
Dinner	<input type="checkbox"/>	<input type="checkbox"/>	Pre-Hearing <input type="checkbox"/>	P.C. <input type="checkbox"/>	Stripped Cell <input type="checkbox"/>
Hour Out	<input type="checkbox"/>	<input type="checkbox"/>	N/A <input checked="" type="checkbox"/>	Begin Time	End Time

Shift 1 Comments

Phone Call	Observed <input type="checkbox"/>	Not Observed <input checked="" type="checkbox"/>	<i>Inmate did not allow her temperature to be taken. Accepted Medications. Appeared to sleep all night until breakfast. - No Issues. Inmate stated that she did not want breakfast, but it was left in the trap door anyway and had been eaten from when picked up. No Issues KB04041</i>
Shower	Observed <input type="checkbox"/>	Not Observed <input checked="" type="checkbox"/>	
Reviewed by (INI. & EID)			

Shift 2 Comments

Phone Call	Observed <input type="checkbox"/>	Not Observed <input type="checkbox"/>	
Shower	Observed <input type="checkbox"/>	Not Observed <input type="checkbox"/>	
Reviewed by (INI. & EID)			

Shift 4 Comments

Phone Call	Observed <input type="checkbox"/>	Not Observed <input type="checkbox"/>	
Shower	Observed <input type="checkbox"/>	Not Observed <input type="checkbox"/>	
Reviewed by (INI. & EID)			

Observation Log

 New Log

 Continuation Log

STAUCH	LETECIA	L.	A0342156	2000003896
Inmate's Last Name	Inmate's First Name	M. I.	Inmate ID	Booking No
Segregation Start Date	3/5/2020	Tentative Release	11/29/2020	Date Released
Special Needs	Seg-All/FRAD/MH/2Dep/501			

21 November, 2020 Ward ██████ Bed ██████

	Accepted	Refused	Segregations		Suicide Precautions
Breakfast	<input type="checkbox"/>	<input type="checkbox"/>	Admin Seg <input type="checkbox"/>	Disciplinary <input type="checkbox"/>	Safety Smock <input type="checkbox"/>
Lunch	<input type="checkbox"/>	<input type="checkbox"/>	Seg All <input type="checkbox"/>	Mental Health <input type="checkbox"/>	Safety Blanket <input type="checkbox"/>
Dinner	<input type="checkbox"/>	<input type="checkbox"/>	Pre-Hearing <input type="checkbox"/>	P.C. <input type="checkbox"/>	Stripped Cell <input type="checkbox"/>
Hour Out	<input checked="" type="checkbox"/>	<input type="checkbox"/>	N/A <input type="checkbox"/>	Begin Time 0900	End Time 1000
Shift 1 Comments					
Phone Call	Observed <input checked="" type="checkbox"/>	Not Observed <input type="checkbox"/>	<i>Inmate Stauch accepted her AM medication and her hour out. She used the kiosk and the phone. She made contact on her phone call. AH 16028</i>		
Shower	Observed <input type="checkbox"/>	Not Observed <input checked="" type="checkbox"/>			
Reviewed by (INI. & EID)					
Shift 2 Comments					
Phone Call	Observed <input type="checkbox"/>	Not Observed <input type="checkbox"/>			
Shower	Observed <input type="checkbox"/>	Not Observed <input type="checkbox"/>			
Reviewed by (INI. & EID)					
Shift 4 Comments					
Phone Call	Observed <input type="checkbox"/>	Not Observed <input type="checkbox"/>			
Shower	Observed <input type="checkbox"/>	Not Observed <input type="checkbox"/>			
Reviewed by (INI. & EID)					

22 November, 2020 Ward ██████ Bed ██████

	Accepted	Refused	Segregations		Suicide Precautions
Breakfast	<input type="checkbox"/>	<input type="checkbox"/>	Admin Seg <input type="checkbox"/>	Disciplinary <input type="checkbox"/>	Safety Smock <input type="checkbox"/>
Lunch	<input type="checkbox"/>	<input type="checkbox"/>	Seg All <input type="checkbox"/>	Mental Health <input type="checkbox"/>	Safety Blanket <input type="checkbox"/>
Dinner	<input type="checkbox"/>	<input type="checkbox"/>	Pre-Hearing <input type="checkbox"/>	P.C. <input type="checkbox"/>	Stripped Cell <input type="checkbox"/>
Hour Out	<input type="checkbox"/>	<input type="checkbox"/>	N/A <input type="checkbox"/>	Begin Time	End Time
Shift 1 Comments					
Phone Call	Observed <input type="checkbox"/>	Not Observed <input type="checkbox"/>			
Shower	Observed <input type="checkbox"/>	Not Observed <input type="checkbox"/>			
Reviewed by (INI. & EID)					
Shift 2 Comments					
Phone Call	Observed <input type="checkbox"/>	Not Observed <input type="checkbox"/>			
Shower	Observed <input type="checkbox"/>	Not Observed <input type="checkbox"/>			
Reviewed by (INI. & EID)					
Shift 4 Comments					
Phone Call	Observed <input type="checkbox"/>	Not Observed <input type="checkbox"/>			
Shower	Observed <input type="checkbox"/>	Not Observed <input type="checkbox"/>			
Reviewed by (INI. & EID)					

Observation Log

 New Log

 Continuation Log

STAUCH	LETECIA	L.	A0342156	2000003896
Inmate's Last Name	Inmate's First Name	M. I.	Inmate ID	Booking No
Segregation Start Date	3/5/2020	Tentative Release	11/29/2020	Date Released
Special Needs	Seg-All/FRAD/MH/2Dep/501			

23 November, 2020	Ward ██████	Bed ██████
-------------------	---	--

	Accepted	Refused	Segregations		Suicide Precautions
Breakfast	<input checked="" type="checkbox"/>	<input type="checkbox"/>	Admin Seg <input type="checkbox"/>	Disciplinary <input type="checkbox"/>	Safety Smock <input type="checkbox"/>
Lunch	<input type="checkbox"/>	<input type="checkbox"/>	Seg All <input checked="" type="checkbox"/>	Mental Health <input checked="" type="checkbox"/>	Safety Blanket <input type="checkbox"/>
Dinner	<input type="checkbox"/>	<input type="checkbox"/>	Pre-Hearing <input type="checkbox"/>	P.C. <input type="checkbox"/>	Stripped Cell <input type="checkbox"/>
Hour Out	<input type="checkbox"/>	<input type="checkbox"/>	N/A <input type="checkbox"/>	Begin Time ██████	End Time ██████
Shift 1 Comments					
Phone Call	Observed <input type="checkbox"/>	Not Observed <input checked="" type="checkbox"/>	<i>Accepted and ate breakfast. Laid in cell for the majority of the night appearing to sleep. DB 18048.</i>		
Shower	Observed <input type="checkbox"/>	Not Observed <input checked="" type="checkbox"/>			
Reviewed by (INI. & EID)	██████████				
Shift 2 Comments					
Phone Call	Observed <input type="checkbox"/>	Not Observed <input type="checkbox"/>			
Shower	Observed <input type="checkbox"/>	Not Observed <input type="checkbox"/>			
Reviewed by (INI. & EID)	██████████				
Shift 4 Comments					
Phone Call	Observed <input type="checkbox"/>	Not Observed <input type="checkbox"/>			
Shower	Observed <input type="checkbox"/>	Not Observed <input type="checkbox"/>			
Reviewed by (INI. & EID)	██████████				

24 November, 2020	Ward ██████	Bed ██████
-------------------	---	--

	Accepted	Refused	Segregations		Suicide Precautions
Breakfast	<input type="checkbox"/>	<input type="checkbox"/>	Admin Seg <input type="checkbox"/>	Disciplinary <input type="checkbox"/>	Safety Smock <input type="checkbox"/>
Lunch	<input type="checkbox"/>	<input type="checkbox"/>	Seg All <input type="checkbox"/>	Mental Health <input type="checkbox"/>	Safety Blanket <input type="checkbox"/>
Dinner	<input type="checkbox"/>	<input type="checkbox"/>	Pre-Hearing <input type="checkbox"/>	P.C. <input type="checkbox"/>	Stripped Cell <input type="checkbox"/>
Hour Out	<input type="checkbox"/>	<input type="checkbox"/>	N/A <input type="checkbox"/>	Begin Time ██████	End Time ██████
Shift 1 Comments					
Phone Call	Observed <input type="checkbox"/>	Not Observed <input type="checkbox"/>			
Shower	Observed <input type="checkbox"/>	Not Observed <input type="checkbox"/>			
Reviewed by (INI. & EID)	██████████				
Shift 2 Comments					
Phone Call	Observed <input type="checkbox"/>	Not Observed <input type="checkbox"/>			
Shower	Observed <input type="checkbox"/>	Not Observed <input type="checkbox"/>			
Reviewed by (INI. & EID)	██████████				
Shift 4 Comments					
Phone Call	Observed <input type="checkbox"/>	Not Observed <input type="checkbox"/>			
Shower	Observed <input type="checkbox"/>	Not Observed <input type="checkbox"/>			
Reviewed by (INI. & EID)	██████████				

Observation Log

 New Log

 Continuation Log

STAUCH	LETECIA	L.	A0342156	2000003896
Inmate's Last Name	Inmate's First Name	M. I.	Inmate ID	Booking No
Segregation Start Date	3/5/2020	Tentative Release	11/29/2020	Date Released
Special Needs	Seg-All/FRAD/MH/2Dep/501			

25 November, 2020 Ward ██████ Bed ██████

	Accepted	Refused	Segregations		Suicide Precautions
Breakfast	<input type="checkbox"/>	<input type="checkbox"/>	Admin Seg <input type="checkbox"/>	Disciplinary <input type="checkbox"/>	Safety Smock <input type="checkbox"/>
Lunch	<input type="checkbox"/>	<input type="checkbox"/>	Seg All <input type="checkbox"/>	Mental Health <input type="checkbox"/>	Safety Blanket <input type="checkbox"/>
Dinner	<input type="checkbox"/>	<input type="checkbox"/>	Pre-Hearing <input type="checkbox"/>	P.C. <input type="checkbox"/>	Stripped Cell <input type="checkbox"/>
Hour Out	<input type="checkbox"/>	<input type="checkbox"/>	N/A <input type="checkbox"/>	Begin Time ██████	End Time ██████
Shift 1 Comments					
Phone Call	Observed <input type="checkbox"/>	Not Observed <input type="checkbox"/>			
Shower	Observed <input type="checkbox"/>	Not Observed <input type="checkbox"/>			
Reviewed by (INI. & EID)	██████████				
Shift 2 Comments					
Phone Call	Observed <input type="checkbox"/>	Not Observed <input type="checkbox"/>			
Shower	Observed <input type="checkbox"/>	Not Observed <input type="checkbox"/>			
Reviewed by (INI. & EID)	██████████				
Shift 4 Comments					
Phone Call	Observed <input type="checkbox"/>	Not Observed <input type="checkbox"/>			
Shower	Observed <input type="checkbox"/>	Not Observed <input type="checkbox"/>			
Reviewed by (INI. & EID)	██████████				

26 November, 2020 Ward ██████ Bed ██████

	Accepted	Refused	Segregations		Suicide Precautions
Breakfast	<input type="checkbox"/>	<input type="checkbox"/>	Admin Seg <input type="checkbox"/>	Disciplinary <input type="checkbox"/>	Safety Smock <input type="checkbox"/>
Lunch	<input type="checkbox"/>	<input type="checkbox"/>	Seg All <input type="checkbox"/>	Mental Health <input type="checkbox"/>	Safety Blanket <input type="checkbox"/>
Dinner	<input type="checkbox"/>	<input type="checkbox"/>	Pre-Hearing <input type="checkbox"/>	P.C. <input type="checkbox"/>	Stripped Cell <input type="checkbox"/>
Hour Out	<input type="checkbox"/>	<input type="checkbox"/>	N/A <input type="checkbox"/>	Begin Time ██████	End Time ██████
Shift 1 Comments					
Phone Call	Observed <input type="checkbox"/>	Not Observed <input type="checkbox"/>			
Shower	Observed <input type="checkbox"/>	Not Observed <input type="checkbox"/>			
Reviewed by (INI. & EID)	██████████				
Shift 2 Comments					
Phone Call	Observed <input type="checkbox"/>	Not Observed <input type="checkbox"/>			
Shower	Observed <input type="checkbox"/>	Not Observed <input type="checkbox"/>			
Reviewed by (INI. & EID)	██████████				
Shift 4 Comments					
Phone Call	Observed <input type="checkbox"/>	Not Observed <input type="checkbox"/>			
Shower	Observed <input type="checkbox"/>	Not Observed <input type="checkbox"/>			
Reviewed by (INI. & EID)	██████████				

Observation Log

 New Log

 Continuation Log

STAUCH	LETECIA	L.	A0342156	2000003896
Inmate's Last Name	Inmate's First Name	M. I.	Inmate ID	Booking No
Segregation Start Date	3/5/2020	Tentative Release	11/29/2020	Date Released
Special Needs	Seg-All/FRAD/MH/2Dep/501			

27 November, 2020 Ward ██████ Bed ██████

	Accepted	Refused	Segregations		Suicide Precautions	
Breakfast	<input type="checkbox"/>	<input type="checkbox"/>	Admin Seg <input type="checkbox"/>	Disciplinary <input type="checkbox"/>	Safety Smock <input type="checkbox"/>	
Lunch	<input type="checkbox"/>	<input type="checkbox"/>	Seg All <input type="checkbox"/>	Mental Health <input type="checkbox"/>	Safety Blanket <input type="checkbox"/>	
Dinner	<input type="checkbox"/>	<input type="checkbox"/>	Pre-Hearing <input type="checkbox"/>	P.C. <input type="checkbox"/>	Stripped Cell <input type="checkbox"/>	
Hour Out	<input type="checkbox"/>	<input type="checkbox"/>	N/A <input type="checkbox"/>	Begin Time	End Time	
Shift 1 Comments						
Phone Call	Observed <input type="checkbox"/>	Not Observed <input type="checkbox"/>				
Shower	Observed <input type="checkbox"/>	Not Observed <input type="checkbox"/>				
Reviewed by (INI. & EID)						
Shift 2 Comments						
Phone Call	Observed <input type="checkbox"/>	Not Observed <input type="checkbox"/>				
Shower	Observed <input type="checkbox"/>	Not Observed <input type="checkbox"/>				
Reviewed by (INI. & EID)						
Shift 4 Comments						
Phone Call	Observed <input type="checkbox"/>	Not Observed <input type="checkbox"/>				
Shower	Observed <input type="checkbox"/>	Not Observed <input type="checkbox"/>				
Reviewed by (INI. & EID)						

28 November, 2020 Ward ██████ Bed ██████

	Accepted	Refused	Segregations		Suicide Precautions	
Breakfast	<input type="checkbox"/>	<input type="checkbox"/>	Admin Seg <input type="checkbox"/>	Disciplinary <input type="checkbox"/>	Safety Smock <input type="checkbox"/>	
Lunch	<input type="checkbox"/>	<input type="checkbox"/>	Seg All <input type="checkbox"/>	Mental Health <input type="checkbox"/>	Safety Blanket <input type="checkbox"/>	
Dinner	<input type="checkbox"/>	<input type="checkbox"/>	Pre-Hearing <input type="checkbox"/>	P.C. <input type="checkbox"/>	Stripped Cell <input type="checkbox"/>	
Hour Out	<input type="checkbox"/>	<input type="checkbox"/>	N/A <input type="checkbox"/>	Begin Time	End Time	
Shift 1 Comments						
Phone Call	Observed <input type="checkbox"/>	Not Observed <input type="checkbox"/>				
Shower	Observed <input type="checkbox"/>	Not Observed <input type="checkbox"/>				
Reviewed by (INI. & EID)						
Shift 2 Comments						
Phone Call	Observed <input type="checkbox"/>	Not Observed <input type="checkbox"/>				
Shower	Observed <input type="checkbox"/>	Not Observed <input type="checkbox"/>				
Reviewed by (INI. & EID)						
Shift 4 Comments						
Phone Call	Observed <input type="checkbox"/>	Not Observed <input type="checkbox"/>				
Shower	Observed <input type="checkbox"/>	Not Observed <input type="checkbox"/>				
Reviewed by (INI. & EID)						

Observation Log

 New Log

 Continuation Log

STAUCH	LETECIA	L.	A0342156	2000003896
Inmate's Last Name	Inmate's First Name	M. I.	Inmate ID	Booking No
Segregation Start Date	3/5/2020	Tentative Release	11/29/2020	Date Released
Special Needs	Seg-All/FRAD/MH/2Dep/501			

29 November, 2020 Ward ██████ Bed ██████

	Accepted	Refused	Segregations		Suicide Precautions	
Breakfast	<input type="checkbox"/>	<input type="checkbox"/>	Admin Seg <input type="checkbox"/>	Disciplinary <input type="checkbox"/>	Safety Smock <input type="checkbox"/>	
Lunch	<input type="checkbox"/>	<input type="checkbox"/>	Seg All <input type="checkbox"/>	Mental Health <input type="checkbox"/>	Safety Blanket <input type="checkbox"/>	
Dinner	<input type="checkbox"/>	<input type="checkbox"/>	Pre-Hearing <input type="checkbox"/>	P.C. <input type="checkbox"/>	Stripped Cell <input type="checkbox"/>	
Hour Out	<input type="checkbox"/>	<input type="checkbox"/>	N/A <input type="checkbox"/>	Begin Time	End Time	
Shift 1 Comments						
Phone Call	Observed <input type="checkbox"/>	Not Observed <input type="checkbox"/>				
Shower	Observed <input type="checkbox"/>	Not Observed <input type="checkbox"/>				
Reviewed by (INI. & EID)						
Shift 2 Comments						
Phone Call	Observed <input type="checkbox"/>	Not Observed <input type="checkbox"/>				
Shower	Observed <input type="checkbox"/>	Not Observed <input type="checkbox"/>				
Reviewed by (INI. & EID)						
Shift 4 Comments						
Phone Call	Observed <input type="checkbox"/>	Not Observed <input type="checkbox"/>				
Shower	Observed <input type="checkbox"/>	Not Observed <input type="checkbox"/>				
Reviewed by (INI. & EID)						

30 November, 2020 Ward ██████ Bed ██████

	Accepted	Refused	Segregations		Suicide Precautions	
Breakfast	<input checked="" type="checkbox"/>	<input type="checkbox"/>	Admin Seg <input type="checkbox"/>	Disciplinary <input type="checkbox"/>	Safety Smock <input type="checkbox"/>	
Lunch	<input checked="" type="checkbox"/>	<input type="checkbox"/>	Seg All <input type="checkbox"/>	Mental Health <input type="checkbox"/>	Safety Blanket <input type="checkbox"/>	
Dinner	<input type="checkbox"/>	<input checked="" type="checkbox"/>	Pre-Hearing <input type="checkbox"/>	P.C. <input type="checkbox"/>	Stripped Cell <input type="checkbox"/>	
Hour Out	<input checked="" type="checkbox"/>	<input type="checkbox"/>	N/A <input type="checkbox"/>	Begin Time	End Time	
				1500	1600	
Shift 1 Comments						
Phone Call	Observed <input type="checkbox"/>	Not Observed <input type="checkbox"/>				
Shower	Observed <input type="checkbox"/>	Not Observed <input type="checkbox"/>				
Reviewed by (INI. & EID)						
Shift 2 Comments						
Phone Call	Observed <input checked="" type="checkbox"/>	Not Observed <input type="checkbox"/>	talked with ██████ through vent, slept, read, ms06082			
Shower	Observed <input checked="" type="checkbox"/>	Not Observed <input type="checkbox"/>				
Reviewed by (INI. & EID)						
Shift 4 Comments						
Phone Call	Observed <input type="checkbox"/>	Not Observed <input type="checkbox"/>				
Shower	Observed <input type="checkbox"/>	Not Observed <input type="checkbox"/>				
Reviewed by (INI. & EID)						

Observation Log

 New Log

 Continuation Log

STAUCH	LETECIA	L	A0342156	2000003896
Inmate's Last Name	Inmate's First Name	M. I.	Inmate ID	Booking No
Segregation Start Date 3/5/2020	Tentative Release 11/29/2020	Date Released		
Special Needs Seg-All/FRAD/MM/2Dep/501/Yellow Sheet				

1 December, 2020		Ward ██████	Bed ██████	
Accepted	Refused	Segregations		Suicide Precautions
Breakfast <input checked="" type="checkbox"/>	<input type="checkbox"/>	Admin Seg <input type="checkbox"/>	Disciplinary <input type="checkbox"/>	Safety Smock <input type="checkbox"/>
Lunch <input checked="" type="checkbox"/>	<input type="checkbox"/>	Seg All <input type="checkbox"/>	Mental Health <input type="checkbox"/>	Safety Blanket <input type="checkbox"/>
Dinner <input checked="" type="checkbox"/>	<input type="checkbox"/>	Pre-Hearing <input type="checkbox"/>	P.C. <input type="checkbox"/>	Stripped Cell <input type="checkbox"/>
Hour Out <input type="checkbox"/>	<input type="checkbox"/>	N/A <input type="checkbox"/>	Begin Time ██████	End Time ██████
Shift 1 Comments				
Phone Call Observed <input type="checkbox"/>	Not Observed <input checked="" type="checkbox"/>	<i>Inmate appeared asleep the majority of shift. Inmate would occasionally yell and talk with ██████ Hour out not offered on shift due to ward schedule. AS19014</i>		
Shower Observed <input type="checkbox"/>	Not Observed <input checked="" type="checkbox"/>			
Reviewed by (INI. & EID) ██████				
Shift 2 Comments				
Phone Call Observed <input checked="" type="checkbox"/>	Not Observed <input type="checkbox"/>	<i>slept, read, talked to ██████ through vent and door, ms06082</i>		
Shower Observed <input type="checkbox"/>	Not Observed <input checked="" type="checkbox"/>			
Reviewed by (INI. & EID) ██████				
Shift 4 Comments				
Phone Call Observed <input type="checkbox"/>	Not Observed <input type="checkbox"/>			
Shower Observed <input type="checkbox"/>	Not Observed <input type="checkbox"/>			
Reviewed by (INI. & EID) ██████				

2 December, 2020		Ward ██████	Bed ██████	
Accepted	Refused	Segregations		Suicide Precautions
Breakfast <input checked="" type="checkbox"/>	<input type="checkbox"/>	Admin Seg <input type="checkbox"/>	Disciplinary <input type="checkbox"/>	Safety Smock <input type="checkbox"/>
Lunch <input checked="" type="checkbox"/>	<input type="checkbox"/>	Seg All <input type="checkbox"/>	Mental Health <input type="checkbox"/>	Safety Blanket <input type="checkbox"/>
Dinner <input type="checkbox"/>	<input checked="" type="checkbox"/>	Pre-Hearing <input type="checkbox"/>	P.C. <input type="checkbox"/>	Stripped Cell <input type="checkbox"/>
Hour Out <input checked="" type="checkbox"/>	<input type="checkbox"/>	N/A <input type="checkbox"/>	Begin Time 1630	End Time 1730
Shift 1 Comments				
Phone Call Observed <input type="checkbox"/>	Not Observed <input checked="" type="checkbox"/>	<i>Appeared to be sleeping most fo the shift, ate her meal, - KD 18084</i>		
Shower Observed <input type="checkbox"/>	Not Observed <input checked="" type="checkbox"/>			
Reviewed by (INI. & EID) ██████				
Shift 2 Comments				
Phone Call Observed <input checked="" type="checkbox"/>	Not Observed <input type="checkbox"/>	<i>slept, read, talked with jones through door, ms06082</i> <i>Inmate interacted with other inmates from her cell and appeared to sleep. No Issues. KB04041</i>		
Shower Observed <input type="checkbox"/>	Not Observed <input checked="" type="checkbox"/>			
Reviewed by (INI. & EID) ██████				
Shift 4 Comments				
Phone Call Observed <input type="checkbox"/>	Not Observed <input type="checkbox"/>			
Shower Observed <input type="checkbox"/>	Not Observed <input type="checkbox"/>			
Reviewed by (INI. & EID) ██████				

Observation Log

 New Log

 Continuation Log

STAUCH	LETECIA	L	A0342156	2000003896
Inmate's Last Name	Inmate's First Name	M. I.	Inmate ID	Booking No
Segregation Start Date 3/5/2020	Tentative Release 11/29/2020	Date Released		
Special Needs Seg-All/FRAD/MM/2Dep/501/Yellow Sheet				

3 December, 2020

 Ward [REDACTED] Bed [REDACTED]

		Accepted		Refused		Segregations			Suicide Precautions		
Breakfast	<input checked="" type="checkbox"/>	<input type="checkbox"/>	Admin Seg	<input type="checkbox"/>	Disciplinary	<input type="checkbox"/>	Safety Smock	<input type="checkbox"/>			
Lunch	<input checked="" type="checkbox"/>	<input type="checkbox"/>	Seg All	<input type="checkbox"/>	Mental Health	<input type="checkbox"/>	Safety Blanket	<input type="checkbox"/>			
Dinner	<input checked="" type="checkbox"/>	<input type="checkbox"/>	Pre-Hearing	<input type="checkbox"/>	P.C.	<input type="checkbox"/>	Stripped Cell	<input type="checkbox"/>			
Hour Out	<input type="checkbox"/>	<input checked="" type="checkbox"/>	N/A	<input type="checkbox"/>	Begin Time	<input type="checkbox"/>	End Time	<input type="checkbox"/>			

Shift 1 Comments

 Phone Call Observed Not Observed
 Shower Observed Not Observed
 Reviewed by (INI. & EID) [REDACTED]

Inmate appeared to sleep most of night, interacted with other inmates from her cell intermittently. Inmate offered and refused hour out. No Issues. KB04041

Shift 2 Comments

 Phone Call Observed Not Observed
 Shower Observed Not Observed
 Reviewed by (INI. & EID) [REDACTED]

Shift 4 Comments

 Phone Call Observed Not Observed
 Shower Observed Not Observed
 Reviewed by (INI. & EID) [REDACTED]

Inmate accepted lunch and dinner. Inmate was on her bunk reading at times. Inmate talked through her door at times to other inmates. Inmate was on her bunk and appeared to sleep at times. No issues SM 13111

Inmate interacted with staff, read on her bunk and then appeared to sleep. No Issues. KB04041

Observation Log

 New Log

 Continuation Log

STAUCH	LETECIA	L	A0342156	2000003896
Inmate's Last Name	Inmate's First Name	M. I.	Inmate ID	Booking No
Segregation Start Date	3/5/2020	Tentative Release	11/29/2020	Date Released
Special Needs	Seg-All/FRAD/MM/2Dep/501/Yellow Sheet			

4 December, 2020

 Ward [REDACTED] Bed [REDACTED]

	Accepted	Refused	Segregations		Suicide Precautions	
Breakfast	<input checked="" type="checkbox"/>	<input type="checkbox"/>	Admin Seg <input type="checkbox"/>	Disciplinary <input type="checkbox"/>	Safety Smock <input type="checkbox"/>	
Lunch	<input checked="" type="checkbox"/>	<input type="checkbox"/>	Seg All <input type="checkbox"/>	Mental Health <input type="checkbox"/>	Safety Blanket <input type="checkbox"/>	
Dinner	<input checked="" type="checkbox"/>	<input type="checkbox"/>	Pre-Hearing <input type="checkbox"/>	P.C. <input type="checkbox"/>	Stripped Cell <input type="checkbox"/>	
Hour Out	<input checked="" type="checkbox"/>	<input type="checkbox"/>	N/A <input type="checkbox"/>	Begin Time	1345	End Time 1445

Shift 1 Comments

 Phone Call Observed Not Observed
 Shower Observed Not Observed
 Reviewed by (INI. & EID) [REDACTED]

Inmate appeared to be sleeping. No Issues. KB04041

Shift 2 Comments

 Phone Call Observed Not Observed
 Shower Observed Not Observed
 Reviewed by (INI. & EID) [REDACTED]

Shift 4 Comments

 Phone Call Observed Not Observed
 Shower Observed Not Observed
 Reviewed by (INI. & EID) [REDACTED]

Inmate accepted lunch and dinner. Inmate had her hour out, she used the phone, read the news paper. Inmate was on her bunk reading for most of this shift. Inmate ws on her bunk at times and appeared to sleep. No issues SM 13111

Inmate appeared to sleep. No issues. KB04041

Observation Log

 New Log

 Continuation Log

STAUCH	LETECIA	L	A0342156	2000003896
Inmate's Last Name	Inmate's First Name	M. I.	Inmate ID	Booking No
Segregation Start Date 3/5/2020	Tentative Release 11/29/2020	Date Released		
Special Needs Seg-All/FRAD/MM/2Dep/501/Yellow Sheet				

5 December, 2020

 Ward [REDACTED]

 Bed [REDACTED]

	Accepted	Refused	Segregations		Suicide Precautions	
Breakfast	<input checked="" type="checkbox"/>	<input type="checkbox"/>	Admin Seg <input type="checkbox"/>	Disciplinary <input type="checkbox"/>	Safety Smock <input type="checkbox"/>	
Lunch	<input checked="" type="checkbox"/>	<input type="checkbox"/>	Seg All <input type="checkbox"/>	Mental Health <input type="checkbox"/>	Safety Blanket <input type="checkbox"/>	
Dinner	<input checked="" type="checkbox"/>	<input type="checkbox"/>	Pre-Hearing <input type="checkbox"/>	P.C. <input type="checkbox"/>	Stripped Cell <input type="checkbox"/>	
Hour Out	<input checked="" type="checkbox"/>	<input type="checkbox"/>	N/A <input type="checkbox"/>	Begin Time 1600	End Time 1700	

Shift 1 Comments

 Phone Call Observed Not Observed
 Shower Observed Not Observed
 Reviewed by (INI. & EID) [REDACTED]

Appeared to sleep all night. No Issues. KB04041

Shift 2 Comments

 Phone Call Observed Not Observed
 Shower Observed Not Observed
 Reviewed by (INI. & EID) [REDACTED]

Shift 4 Comments

 Phone Call Observed Not Observed
 Shower Observed Not Observed
 Reviewed by (INI. & EID) [REDACTED]

Inmate accepted lunch and dinner. Inmate had her hour out, she used the phone, read the news paper, sat in the day room. Inmate refused her morning meds. Inmate was on her bunk reading for part of this shift. Inmate was at her cell door at times. Inmate was on her bunk and appeared to sleep at times. No issues SM 13111

Observation Log

 New Log

 Continuation Log

STAUCH	LETECIA	L	A0342156	2000003896
Inmate's Last Name	Inmate's First Name	M. I.	Inmate ID	Booking No
Segregation Start Date	3/5/2020	Tentative Release	11/29/2020	Date Released
Special Needs	Seg-All/FRAD/MM/2Dep/501/Yellow Sheet			

6 December, 2020		Ward	██████	Bed	██████
Accepted	Refused	Segregations		Suicide Precautions	
Breakfast	<input type="checkbox"/>	<input type="checkbox"/>	Admin Seg <input type="checkbox"/>	Disciplinary <input type="checkbox"/>	Safety Smock <input type="checkbox"/>
Lunch	<input checked="" type="checkbox"/>	<input type="checkbox"/>	Seg All <input type="checkbox"/>	Mental Health <input type="checkbox"/>	Safety Blanket <input type="checkbox"/>
Dinner	<input checked="" type="checkbox"/>	<input type="checkbox"/>	Pre-Hearing <input type="checkbox"/>	P.C. <input type="checkbox"/>	Stripped Cell <input type="checkbox"/>
Hour Out	<input checked="" type="checkbox"/>	<input type="checkbox"/>	N/A <input type="checkbox"/>	Begin Time	1600
				End Time	1700
Shift 1 Comments					
Phone Call	Observed <input type="checkbox"/>	Not Observed <input type="checkbox"/>			
Shower	Observed <input type="checkbox"/>	Not Observed <input type="checkbox"/>			
Reviewed by (INI. & EID)	████████████████████				
Shift 2 Comments					
Phone Call	Observed <input checked="" type="checkbox"/>	Not Observed <input type="checkbox"/>	<i>slept, read, ms06082</i>		
Shower	Observed <input checked="" type="checkbox"/>	Not Observed <input type="checkbox"/>			
Reviewed by (INI. & EID)	████████████████████				
Shift 4 Comments					
Phone Call	Observed <input type="checkbox"/>	Not Observed <input type="checkbox"/>			
Shower	Observed <input type="checkbox"/>	Not Observed <input type="checkbox"/>			
Reviewed by (INI. & EID)	████████████████████				

7 December, 2020		Ward	██████	Bed	██████
Accepted	Refused	Segregations		Suicide Precautions	
Breakfast	<input type="checkbox"/>	<input type="checkbox"/>	Admin Seg <input type="checkbox"/>	Disciplinary <input type="checkbox"/>	Safety Smock <input type="checkbox"/>
Lunch	<input checked="" type="checkbox"/>	<input type="checkbox"/>	Seg All <input type="checkbox"/>	Mental Health <input type="checkbox"/>	Safety Blanket <input type="checkbox"/>
Dinner	<input checked="" type="checkbox"/>	<input type="checkbox"/>	Pre-Hearing <input type="checkbox"/>	P.C. <input type="checkbox"/>	Stripped Cell <input type="checkbox"/>
Hour Out	<input checked="" type="checkbox"/>	<input type="checkbox"/>	N/A <input type="checkbox"/>	Begin Time	1125
				End Time	1200
Shift 1 Comments					
Phone Call	Observed <input type="checkbox"/>	Not Observed <input type="checkbox"/>			
Shower	Observed <input type="checkbox"/>	Not Observed <input type="checkbox"/>			
Reviewed by (INI. & EID)	████████████████████				
Shift 2 Comments					
Phone Call	Observed <input checked="" type="checkbox"/>	Not Observed <input type="checkbox"/>	<i>Inmate was sitting on bunk talking to herself upon arrival to shift/Inmate accepted medication pass/ Inmate accepted remainder of hour out and used the phone.KR16096</i>		
Shower	Observed <input type="checkbox"/>	Not Observed <input checked="" type="checkbox"/>			
Reviewed by (INI. & EID)	████████████████████				
Shift 4 Comments					
Phone Call	Observed <input type="checkbox"/>	Not Observed <input checked="" type="checkbox"/>	<i>Inmate talked to herself in her cell/Inmate looked out the window/Inmate talked to ████████/Inmate appeared to read a book.KR16096</i>		
Shower	Observed <input type="checkbox"/>	Not Observed <input checked="" type="checkbox"/>			
Reviewed by (INI. & EID)	████████████████████				

Observation Log

 New Log

 Continuation Log

STAUCH	LETECIA	L	A0342156	2000003896
Inmate's Last Name	Inmate's First Name	M. I.	Inmate ID	Booking No
Segregation Start Date 3/5/2020	Tentative Release 11/29/2020	Date Released		
Special Needs Seg-All/FRAD/MM/2Dep/501/Yellow Sheet				

8 December, 2020

 Ward ██████ Bed ██████████

		Accepted		Refused		Segregations			Suicide Precautions	
Breakfast	<input type="checkbox"/>	<input type="checkbox"/>	<input type="checkbox"/>	<input type="checkbox"/>	Admin Seg <input type="checkbox"/>	Disciplinary <input type="checkbox"/>	Safety Smock <input type="checkbox"/>			
Lunch	<input checked="" type="checkbox"/>	<input type="checkbox"/>	<input type="checkbox"/>	<input type="checkbox"/>	Seg All <input type="checkbox"/>	Mental Health <input type="checkbox"/>	Safety Blanket <input type="checkbox"/>			
Dinner	<input checked="" type="checkbox"/>	<input type="checkbox"/>	<input type="checkbox"/>	<input type="checkbox"/>	Pre-Hearing <input type="checkbox"/>	P.C. <input type="checkbox"/>	Stripped Cell <input type="checkbox"/>			
Hour Out	<input checked="" type="checkbox"/>	<input type="checkbox"/>	N/A <input type="checkbox"/>	Begin Time	1340	End Time	1440			

Shift 1 Comments

 Phone Call Observed Not Observed
 Shower Observed Not Observed
 Reviewed by (INI. & EID) ██████████

Shift 2 Comments

 Phone Call Observed Not Observed
 Shower Observed Not Observed
 Reviewed by (INI. & EID) ██████████

slept, read, yelled at ████████ talked with others through door, ms06082

Attended a professional visit, interacted with staff and then appeared to sleep. No Issues. KB04041

Shift 4 Comments

 Phone Call Observed Not Observed
 Shower Observed Not Observed
 Reviewed by (INI. & EID) ██████████

Observation Log

 New Log

 Continuation Log

STAUCH	LETECIA	L	A0342156	2000003896
Inmate's Last Name	Inmate's First Name	M. I.	Inmate ID	Booking No
Segregation Start Date 3/5/2020	Tentative Release 11/29/2020	Date Released		
Special Needs Seg-All/FRAD/MM/2Dep/501/Yellow Sheet				

9 December, 2020

 Ward [REDACTED] Bed [REDACTED]

	Accepted	Refused	Segregations	Suicide Precautions
Breakfast	<input checked="" type="checkbox"/>	<input type="checkbox"/>	Admin Seg <input type="checkbox"/> Disciplinary <input type="checkbox"/>	Safety Smock <input type="checkbox"/>
Lunch	<input checked="" type="checkbox"/>	<input type="checkbox"/>	Seg All <input type="checkbox"/> Mental Health <input type="checkbox"/>	Safety Blanket <input type="checkbox"/>
Dinner	<input checked="" type="checkbox"/>	<input type="checkbox"/>	Pre-Hearing <input type="checkbox"/> P.C. <input type="checkbox"/>	Stripped Cell <input type="checkbox"/>
Hour Out	<input checked="" type="checkbox"/>	<input type="checkbox"/>	N/A <input type="checkbox"/> Begin Time 1410 End Time 1510	

Shift 1 Comments

 Phone Call Observed Not Observed
 Shower Observed Not Observed
 Reviewed by (INI. & EID) [REDACTED]

Appeared to sleep. No Issues. KB04041

Shift 2 Comments

 Phone Call Observed Not Observed
 Shower Observed Not Observed
 Reviewed by (INI. & EID) [REDACTED]

Inmate Stauch accepted lunch and dinner. She accepted her hour out. She used the kiosk and the phone. She looked at the newspaper. After she lockdown she was standing by her door. AH 16028

Appeared to sleep. No Issues. KB04041

Shift 4 Comments

 Phone Call Observed Not Observed
 Shower Observed Not Observed
 Reviewed by (INI. & EID) [REDACTED]

Observation Log

 New Log

 Continuation Log

STAUCH	LETECIA	L	A0342156	2000003896
Inmate's Last Name	Inmate's First Name	M. I.	Inmate ID	Booking No
Segregation Start Date	3/5/2020	Tentative Release	11/29/2020	Date Released
Special Needs	Seg-All/FRAD/MM/2Dep/501/Yellow Sheet			

10 December, 2020

 Ward ██████ Bed ██████

	Accepted	Refused	Segregations			Suicide Precautions	
Breakfast	<input checked="" type="checkbox"/>	<input type="checkbox"/>	Admin Seg <input type="checkbox"/>	Disciplinary <input type="checkbox"/>	Safety Smock <input type="checkbox"/>		
Lunch	<input checked="" type="checkbox"/>	<input type="checkbox"/>	Seg All <input type="checkbox"/>	Mental Health <input type="checkbox"/>	Safety Blanket <input type="checkbox"/>		
Dinner	<input checked="" type="checkbox"/>	<input type="checkbox"/>	Pre-Hearing <input type="checkbox"/>	P.C. <input type="checkbox"/>	Stripped Cell <input type="checkbox"/>		
Hour Out	<input checked="" type="checkbox"/>	<input type="checkbox"/>	N/A <input type="checkbox"/>	Begin Time	1120	End Time	1220

Shift 1 Comments

Phone Call	Observed <input type="checkbox"/>	Not Observed <input checked="" type="checkbox"/>	<i>Appeared to sleep. No Issues. KB04041</i>
Shower	Observed <input type="checkbox"/>	Not Observed <input checked="" type="checkbox"/>	
Reviewed by (INI. & EID)	██████████		

Shift 2 Comments

Phone Call	Observed <input checked="" type="checkbox"/>	Not Observed <input type="checkbox"/>	<i>Inmate Stauch accepted her AM and Afternoon medication. She accepted her hour out, took a shower, used the phone and looked at the newspaper. She accepted lunch and dinner. She was talking in the vent. AH 16028</i>
Shower	Observed <input checked="" type="checkbox"/>	Not Observed <input type="checkbox"/>	
Reviewed by (INI. & EID)	██████████		

Shift 4 Comments

Phone Call	Observed <input type="checkbox"/>	Not Observed <input checked="" type="checkbox"/>	<i>Inmate appeared to sleep, too her medications. Appeared to sleep, no issues AV16110</i>
Shower	Observed <input type="checkbox"/>	Not Observed <input checked="" type="checkbox"/>	
Reviewed by (INI. & EID)	██████████		

Observation Log

 New Log

 Continuation Log

STAUCH	LETECIA	L	A0342156	2000003896
Inmate's Last Name	Inmate's First Name	M. I.	Inmate ID	Booking No
Segregation Start Date 3/5/2020	Tentative Release 11/29/2020	Date Released		
Special Needs Seg-All/FRAD/MM/2Dep/501/Yellow Sheet				

11 December, 2020

 Ward ██████ Bed ██████████

		Accepted		Refused		Segregations			Suicide Precautions	
Breakfast	<input type="checkbox"/>	<input type="checkbox"/>	<input type="checkbox"/>	<input type="checkbox"/>	Admin Seg <input type="checkbox"/>	Disciplinary <input type="checkbox"/>	Safety Smock <input type="checkbox"/>			
Lunch	<input checked="" type="checkbox"/>	<input type="checkbox"/>	<input type="checkbox"/>	<input type="checkbox"/>	Seg All <input type="checkbox"/>	Mental Health <input type="checkbox"/>	Safety Blanket <input type="checkbox"/>			
Dinner	<input checked="" type="checkbox"/>	<input type="checkbox"/>	<input type="checkbox"/>	<input type="checkbox"/>	Pre-Hearing <input type="checkbox"/>	P.C. <input type="checkbox"/>	Stripped Cell <input type="checkbox"/>			
Hour Out	<input checked="" type="checkbox"/>	<input type="checkbox"/>	N/A <input type="checkbox"/>	Begin Time	1251	End Time	1351			

Shift 1 Comments

Phone Call	Observed <input type="checkbox"/>	Not Observed <input checked="" type="checkbox"/>	<i>Inmate ate breakfast, appeared to sleep. No issues AV16110</i>
Shower	Observed <input type="checkbox"/>	Not Observed <input checked="" type="checkbox"/>	
Reviewed by (INI. & EID)			

Shift 2 Comments

Phone Call	Observed <input type="checkbox"/>	Not Observed <input checked="" type="checkbox"/>	<i>Inmate Stauch refused her AM meds. She accepted lunched and dinner. She accepted her hour out. She looked at the newspaper, brushed her teeth and combed her hair. She was talking in the vent and appeared to be reading. AH 16028</i>
Shower	Observed <input type="checkbox"/>	Not Observed <input checked="" type="checkbox"/>	
Reviewed by (INI. & EID)			

Shift 4 Comments

Phone Call	Observed <input type="checkbox"/>	Not Observed <input type="checkbox"/>	
Shower	Observed <input type="checkbox"/>	Not Observed <input type="checkbox"/>	
Reviewed by (INI. & EID)			

Observation Log

 New Log

 Continuation Log

STAUCH	LETECIA	L	A0342156	2000003896
Inmate's Last Name	Inmate's First Name	M. I.	Inmate ID	Booking No
Segregation Start Date 3/5/2020	Tentative Release 11/29/2020	Date Released		
Special Needs Seg-All/FRAD/MM/2Dep/501/Yellow Sheet				

12 December, 2020 Ward ██████ Bed ██████

	Accepted		Refused		Segregations				Suicide Precautions			
		<input type="checkbox"/>	<input type="checkbox"/>	<input type="checkbox"/>	Admin Seg <input type="checkbox"/>	Disciplinary <input type="checkbox"/>	Seg All <input type="checkbox"/>	Mental Health <input type="checkbox"/>	Pre-Hearing <input type="checkbox"/>	P.C. <input type="checkbox"/>	Safety Smock <input type="checkbox"/>	Safety Blanket <input type="checkbox"/>
Breakfast	<input type="checkbox"/>	<input type="checkbox"/>	<input type="checkbox"/>	<input type="checkbox"/>								
Lunch	<input checked="" type="checkbox"/>	<input type="checkbox"/>	<input type="checkbox"/>	<input type="checkbox"/>								
Dinner	<input checked="" type="checkbox"/>	<input type="checkbox"/>	<input type="checkbox"/>	<input type="checkbox"/>								
Hour Out	<input checked="" type="checkbox"/>	<input type="checkbox"/>	<input type="checkbox"/>	<input type="checkbox"/>	N/A <input type="checkbox"/>	Begin Time	1608	End Time	1708			

Shift 1 Comments

Phone Call	Observed <input type="checkbox"/>	Not Observed <input checked="" type="checkbox"/>	<i>Hour out not on this shift. Appeared to sleep off and on through shift. Spoke to Inmate ██████ about food, jail, and relationships. Temp under 99. Accepted meds. No issues. BA20011</i>
Shower	Observed <input type="checkbox"/>	Not Observed <input checked="" type="checkbox"/>	
Reviewed by (INI. & EID)	██████████		

Shift 2 Comments

Phone Call	Observed <input type="checkbox"/>	Not Observed <input type="checkbox"/>	
Shower	Observed <input type="checkbox"/>	Not Observed <input type="checkbox"/>	
Reviewed by (INI. & EID)	██████████		

Shift 4 Comments

Phone Call	Observed <input type="checkbox"/>	Not Observed <input checked="" type="checkbox"/>	<i>Inmate accepted lunch and dinner. Inmate had her hour out, she used the phone and read the news paper. Inmate was on her bunk reading, writing, at times she was standing at her cell door for part of this shift. No issues SM 13111</i>
Shower	Observed <input type="checkbox"/>	Not Observed <input checked="" type="checkbox"/>	
Reviewed by (INI. & EID)	██████████		

Observation Log

 New Log

 Continuation Log

STAUCH	LETECIA	L	A0342156	2000003896
Inmate's Last Name	Inmate's First Name	M. I.	Inmate ID	Booking No
Segregation Start Date 3/5/2020	Tentative Release 11/29/2020	Date Released		
Special Needs Seg-All/FRAD/MM/2Dep/501/Yellow Sheet				

13 December, 2020		Ward ████	Bed ████	
Accepted	Refused	Segregations		Suicide Precautions
Breakfast <input checked="" type="checkbox"/>	<input type="checkbox"/>	Admin Seg <input type="checkbox"/>	Disciplinary <input type="checkbox"/>	Safety Smock <input type="checkbox"/>
Lunch <input checked="" type="checkbox"/>	<input type="checkbox"/>	Seg All <input type="checkbox"/>	Mental Health <input type="checkbox"/>	Safety Blanket <input type="checkbox"/>
Dinner <input checked="" type="checkbox"/>	<input type="checkbox"/>	Pre-Hearing <input type="checkbox"/>	P.C. <input type="checkbox"/>	Stripped Cell <input type="checkbox"/>
Hour Out <input checked="" type="checkbox"/>	<input type="checkbox"/>	N/A <input type="checkbox"/>	Begin Time 1200	End Time 1300
Shift 1 Comments				
Phone Call Observed <input type="checkbox"/>	Not Observed <input checked="" type="checkbox"/>	<i>Accepted breakfast. Hour out not on this shift. Appeared to sleep through most of the shift. No issues. BA20011</i>		
Shower Observed <input type="checkbox"/>	Not Observed <input checked="" type="checkbox"/>			
Reviewed by (INI. & EID) ██████████				
Shift 2 Comments				
Phone Call Observed <input type="checkbox"/>	Not Observed <input checked="" type="checkbox"/>	<i>slept, read, walked around cell and dayroom, talked through the vents, ms06082</i>		
Shower Observed <input type="checkbox"/>	Not Observed <input checked="" type="checkbox"/>			
Reviewed by (INI. & EID) ██████████				
Shift 4 Comments				
Phone Call Observed <input type="checkbox"/>	Not Observed <input type="checkbox"/>			
Shower Observed <input type="checkbox"/>	Not Observed <input type="checkbox"/>			
Reviewed by (INI. & EID) ██████████				

14 December, 2020		Ward ████	Bed ████	
Accepted	Refused	Segregations		Suicide Precautions
Breakfast <input type="checkbox"/>	<input type="checkbox"/>	Admin Seg <input type="checkbox"/>	Disciplinary <input type="checkbox"/>	Safety Smock <input type="checkbox"/>
Lunch <input checked="" type="checkbox"/>	<input type="checkbox"/>	Seg All <input type="checkbox"/>	Mental Health <input type="checkbox"/>	Safety Blanket <input type="checkbox"/>
Dinner <input type="checkbox"/>	<input type="checkbox"/>	Pre-Hearing <input type="checkbox"/>	P.C. <input type="checkbox"/>	Stripped Cell <input type="checkbox"/>
Hour Out <input checked="" type="checkbox"/>	<input type="checkbox"/>	N/A <input type="checkbox"/>	Begin Time 1200	End Time 1300
Shift 1 Comments				
Phone Call Observed <input type="checkbox"/>	Not Observed <input type="checkbox"/>			
Shower Observed <input type="checkbox"/>	Not Observed <input type="checkbox"/>			
Reviewed by (INI. & EID) ██████████				
Shift 2 Comments				
Phone Call Observed <input checked="" type="checkbox"/>	Not Observed <input type="checkbox"/>	<i>slept, read, on bunk writing, talked with ██████ through vent, walked around cell,</i>		
Shower Observed <input type="checkbox"/>	Not Observed <input checked="" type="checkbox"/>			
Reviewed by (INI. & EID) ██████████				
Shift 4 Comments				
Phone Call Observed <input type="checkbox"/>	Not Observed <input type="checkbox"/>			
Shower Observed <input type="checkbox"/>	Not Observed <input type="checkbox"/>			
Reviewed by (INI. & EID) ██████████				

Observation Log

 New Log

 Continuation Log

STAUCH	LETECIA	L	A0342156	2000003896
Inmate's Last Name	Inmate's First Name	M. I.	Inmate ID	Booking No
Segregation Start Date	3/5/2020	Tentative Release	11/29/2020	Date Released
Special Needs	Seg-All/FRAD/MM/2Dep/501/Yellow Sheet			

15 December, 2020		Ward	█	Bed	█
Accepted	Refused	Segregations			Suicide Precautions
Breakfast	<input checked="" type="checkbox"/>	<input type="checkbox"/>	Admin Seg <input type="checkbox"/>	Disciplinary <input type="checkbox"/>	Safety Smock <input type="checkbox"/>
Lunch	<input checked="" type="checkbox"/>	<input type="checkbox"/>	Seg All <input type="checkbox"/>	Mental Health <input type="checkbox"/>	Safety Blanket <input type="checkbox"/>
Dinner	<input checked="" type="checkbox"/>	<input type="checkbox"/>	Pre-Hearing <input type="checkbox"/>	P.C. <input type="checkbox"/>	Stripped Cell <input type="checkbox"/>
Hour Out	<input checked="" type="checkbox"/>	<input type="checkbox"/>	N/A <input type="checkbox"/>	Begin Time	1500
				End Time	1600
Shift 1 Comments					
Phone Call	Observed <input type="checkbox"/>	Not Observed <input checked="" type="checkbox"/>	<i>Appeared to be sleeping for most of the shift. Accepted her jumpsuit but refused blankets. Took meds - KD 18084</i>		
Shower	Observed <input type="checkbox"/>	Not Observed <input checked="" type="checkbox"/>			
Reviewed by (INI. & EID)	█				
Shift 2 Comments					
Phone Call	Observed <input checked="" type="checkbox"/>	Not Observed <input type="checkbox"/>	<i>slept, read, on bunk writing, professional visit, yelled at █, ms06082</i>		
Shower	Observed <input type="checkbox"/>	Not Observed <input checked="" type="checkbox"/>			
Reviewed by (INI. & EID)	█				
Shift 4 Comments					
Phone Call	Observed <input type="checkbox"/>	Not Observed <input type="checkbox"/>			
Shower	Observed <input type="checkbox"/>	Not Observed <input type="checkbox"/>			
Reviewed by (INI. & EID)	█				

16 December, 2020		Ward	█	Bed	█
Accepted	Refused	Segregations			Suicide Precautions
Breakfast	<input type="checkbox"/>	<input type="checkbox"/>	Admin Seg <input type="checkbox"/>	Disciplinary <input type="checkbox"/>	Safety Smock <input type="checkbox"/>
Lunch	<input checked="" type="checkbox"/>	<input type="checkbox"/>	Seg All <input type="checkbox"/>	Mental Health <input type="checkbox"/>	Safety Blanket <input type="checkbox"/>
Dinner	<input checked="" type="checkbox"/>	<input type="checkbox"/>	Pre-Hearing <input type="checkbox"/>	P.C. <input type="checkbox"/>	Stripped Cell <input type="checkbox"/>
Hour Out	<input checked="" type="checkbox"/>	<input type="checkbox"/>	N/A <input type="checkbox"/>	Begin Time	0941
				End Time	1041
Shift 1 Comments					
Phone Call	Observed <input type="checkbox"/>	Not Observed <input type="checkbox"/>			
Shower	Observed <input type="checkbox"/>	Not Observed <input type="checkbox"/>			
Reviewed by (INI. & EID)	█				
Shift 2 Comments					
Phone Call	Observed <input type="checkbox"/>	Not Observed <input checked="" type="checkbox"/>	<i>Appeared to sleep. No Issues. KB04041</i>		
Shower	Observed <input type="checkbox"/>	Not Observed <input checked="" type="checkbox"/>			
Reviewed by (INI. & EID)	█				
Shift 4 Comments					
Phone Call	Observed <input checked="" type="checkbox"/>	Not Observed <input type="checkbox"/>	<i>Inmate accepted lunch and dinner. Inmate had her hour out, she used the phone and read the news paper. Inmate was on her bunk reading/writing, appeared to sleep at times. No issues SM 13111</i>		
Shower	Observed <input type="checkbox"/>	Not Observed <input checked="" type="checkbox"/>			
Reviewed by (INI. & EID)	█				

Observation Log

 New Log

 Continuation Log

STAUCH	LETECIA	L	A0342156	2000003896
Inmate's Last Name	Inmate's First Name	M. I.	Inmate ID	Booking No
Segregation Start Date 3/5/2020	Tentative Release 11/29/2020	Date Released		
Special Needs Seg-All/FRAD/MM/2Dep/501/Yellow Sheet				

17 December, 2020 Ward ████ Bed ████████

		Accepted		Refused		Segregations			Suicide Precautions		
Breakfast	<input type="checkbox"/>	<input type="checkbox"/>	<input type="checkbox"/>	<input type="checkbox"/>	Admin Seg	<input type="checkbox"/>	Disciplinary	<input type="checkbox"/>	Safety Smock	<input type="checkbox"/>	
Lunch	<input checked="" type="checkbox"/>	<input type="checkbox"/>	<input type="checkbox"/>	<input type="checkbox"/>	Seg All	<input type="checkbox"/>	Mental Health	<input type="checkbox"/>	Safety Blanket	<input type="checkbox"/>	
Dinner	<input checked="" type="checkbox"/>	<input type="checkbox"/>	<input type="checkbox"/>	<input type="checkbox"/>	Pre-Hearing	<input type="checkbox"/>	P.C.	<input type="checkbox"/>	Stripped Cell	<input type="checkbox"/>	
Hour Out	<input checked="" type="checkbox"/>	<input type="checkbox"/>	N/A	<input type="checkbox"/>	Begin Time	0830	End Time	0930			

Shift 1 Comments

Phone Call	Observed <input type="checkbox"/>	Not Observed <input type="checkbox"/>	
Shower	Observed <input type="checkbox"/>	Not Observed <input type="checkbox"/>	
Reviewed by (INI. & EID) ██████████			

Shift 2 Comments

Phone Call	Observed <input type="checkbox"/>	Not Observed <input checked="" type="checkbox"/>	<i>Inmate Stauch accepted her hour out. She brushed her teeth, combed her hair and walked in the dayroom. She accepted lunch dinner. She refused to go to her pro visit. She appeared to be reading a book most of my shift. AH 16028</i>
Shower	Observed <input type="checkbox"/>	Not Observed <input checked="" type="checkbox"/>	
Reviewed by (INI. & EID) ██████████			

Shift 4 Comments

Phone Call	Observed <input type="checkbox"/>	Not Observed <input type="checkbox"/>	
Shower	Observed <input type="checkbox"/>	Not Observed <input type="checkbox"/>	
Reviewed by (INI. & EID) ██████████			

Observation Log

 New Log

 Continuation Log

STAUCH	LETECIA	L	A0342156	2000003896
Inmate's Last Name	Inmate's First Name	M. I.	Inmate ID	Booking No
Segregation Start Date 3/5/2020	Tentative Release 11/29/2020	Date Released		
Special Needs Seg-All/FRAD/MM/2Dep/501/Yellow Sheet				

18 December, 2020		Ward [REDACTED]	Bed [REDACTED]	
	Accepted	Refused	Segregations	Suicide Precautions
Breakfast	<input type="checkbox"/>	<input type="checkbox"/>	Admin Seg <input type="checkbox"/> Disciplinary <input type="checkbox"/>	Safety Smock <input type="checkbox"/>
Lunch	<input checked="" type="checkbox"/>	<input type="checkbox"/>	Seg All <input type="checkbox"/> Mental Health <input type="checkbox"/>	Safety Blanket <input type="checkbox"/>
Dinner	<input type="checkbox"/>	<input type="checkbox"/>	Pre-Hearing <input type="checkbox"/> P.C. <input type="checkbox"/>	Stripped Cell <input type="checkbox"/>
Hour Out	<input checked="" type="checkbox"/>	<input type="checkbox"/>	N/A <input type="checkbox"/> Begin Time 1215	End Time 1315

Shift 1 Comments

Phone Call	Observed <input type="checkbox"/>	Not Observed <input type="checkbox"/>
Shower	Observed <input type="checkbox"/>	Not Observed <input type="checkbox"/>
Reviewed by (INI. & EID)	[REDACTED]	

Shift 2 Comments

Phone Call	Observed <input checked="" type="checkbox"/>	Not Observed <input type="checkbox"/>
Shower	Observed <input type="checkbox"/>	Not Observed <input type="checkbox"/>
Reviewed by (INI. & EID)	[REDACTED]	

Inmate Stauch accepted her hour out. She looked at the newspaper, she looked at the book cart and used the phone. She went to court and accepted lunch. She was standing by her door and talking. AH 16028

Inmate interacted with other inmates from her cell, sat on her bunk and appeared to read and write and then appeared to sleep. No issues. kB04041

Shift 4 Comments

Phone Call	Observed <input type="checkbox"/>	Not Observed <input type="checkbox"/>
Shower	Observed <input type="checkbox"/>	Not Observed <input type="checkbox"/>
Reviewed by (INI. & EID)	[REDACTED]	

Observation Log

 New Log

 Continuation Log

STAUCH	LETECIA	L	A0342156	2000003896
Inmate's Last Name	Inmate's First Name	M. I.	Inmate ID	Booking No
Segregation Start Date	3/5/2020	Tentative Release	11/29/2020	Date Released
Special Needs	Seg-All/FRAD/MM/2Dep/501/Yellow Sheet			

19 December, 2020 Ward ██████ Bed ██████

	Accepted	Refused	Segregations		Suicide Precautions
Breakfast	<input checked="" type="checkbox"/>	<input type="checkbox"/>	Admin Seg <input type="checkbox"/>	Disciplinary <input type="checkbox"/>	Safety Smock <input type="checkbox"/>
Lunch	<input checked="" type="checkbox"/>	<input type="checkbox"/>	Seg All <input type="checkbox"/>	Mental Health <input type="checkbox"/>	Safety Blanket <input type="checkbox"/>
Dinner	<input checked="" type="checkbox"/>	<input type="checkbox"/>	Pre-Hearing <input type="checkbox"/>	P.C. <input type="checkbox"/>	Stripped Cell <input type="checkbox"/>
Hour Out	<input checked="" type="checkbox"/>	<input type="checkbox"/>	N/A <input type="checkbox"/>	Begin Time 1536	End Time 1633

Shift 1 Comments

Phone Call	Observed <input type="checkbox"/>	Not Observed <input checked="" type="checkbox"/>	<i>Inmate appeared to sleep accepted and appear to eat breakfast. No issues. KB04041</i>
Shower	Observed <input type="checkbox"/>	Not Observed <input checked="" type="checkbox"/>	
Reviewed by (INI. & EID)	██████████		

Shift 2 Comments

Phone Call	Observed <input checked="" type="checkbox"/>	Not Observed <input type="checkbox"/>	<i>Inmate Stauch accepted lunch and dinner. She also accepted her hour out. She used the phone and took a shower. She brushed her teeth and combed her hair. After she lockdown she was standing by the door. AH 16028</i>
Shower	Observed <input checked="" type="checkbox"/>	Not Observed <input type="checkbox"/>	
Reviewed by (INI. & EID)	██████████		

Shift 4 Comments

Phone Call	Observed <input type="checkbox"/>	Not Observed <input type="checkbox"/>	
Shower	Observed <input type="checkbox"/>	Not Observed <input type="checkbox"/>	
Reviewed by (INI. & EID)	██████████		

20 December, 2020 Ward ██████ Bed ██████

	Accepted	Refused	Segregations		Suicide Precautions
Breakfast	<input checked="" type="checkbox"/>	<input type="checkbox"/>	Admin Seg <input type="checkbox"/>	Disciplinary <input type="checkbox"/>	Safety Smock <input type="checkbox"/>
Lunch	<input type="checkbox"/>	<input type="checkbox"/>	Seg All <input checked="" type="checkbox"/>	Mental Health <input checked="" type="checkbox"/>	Safety Blanket <input type="checkbox"/>
Dinner	<input type="checkbox"/>	<input type="checkbox"/>	Pre-Hearing <input type="checkbox"/>	P.C. <input type="checkbox"/>	Stripped Cell <input type="checkbox"/>
Hour Out	<input type="checkbox"/>	<input type="checkbox"/>	N/A <input type="checkbox"/>	Begin Time	End Time

Shift 1 Comments

Phone Call	Observed <input type="checkbox"/>	Not Observed <input type="checkbox"/>	<i>Appeared to sleep part of shift. Appeared to read and write. Paced in cell. Accepted and appeared to eat breakfast. Hour out not offered on this shift. AP19077</i>
Shower	Observed <input type="checkbox"/>	Not Observed <input type="checkbox"/>	
Reviewed by (INI. & EID)	██████████		

Shift 2 Comments

Phone Call	Observed <input type="checkbox"/>	Not Observed <input type="checkbox"/>	
Shower	Observed <input type="checkbox"/>	Not Observed <input type="checkbox"/>	
Reviewed by (INI. & EID)	██████████		

Shift 4 Comments

Phone Call	Observed <input type="checkbox"/>	Not Observed <input checked="" type="checkbox"/>	<i>Appeared to be asleep most of the shift. LS 19093</i>
Shower	Observed <input type="checkbox"/>	Not Observed <input checked="" type="checkbox"/>	
Reviewed by (INI. & EID)	██████████		

Observation Log

 New Log

 Continuation Log

STAUCH	LETECIA	L	A0342156	2000003896
Inmate's Last Name	Inmate's First Name	M. I.	Inmate ID	Booking No
Segregation Start Date 3/5/2020	Tentative Release 11/29/2020	Date Released		
Special Needs Seg-All/FRAD/MM/2Dep/501/Yellow Sheet				

21 December, 2020		Ward ██████	Bed ██████	
Accepted	Refused	Segregations		Suicide Precautions
Breakfast <input checked="" type="checkbox"/>	<input type="checkbox"/>	Admin Seg <input type="checkbox"/>	Disciplinary <input type="checkbox"/>	Safety Smock <input type="checkbox"/>
Lunch <input checked="" type="checkbox"/>	<input type="checkbox"/>	Seg All <input checked="" type="checkbox"/>	Mental Health <input checked="" type="checkbox"/>	Safety Blanket <input type="checkbox"/>
Dinner <input checked="" type="checkbox"/>	<input type="checkbox"/>	Pre-Hearing <input type="checkbox"/>	P.C. <input type="checkbox"/>	Stripped Cell <input type="checkbox"/>
Hour Out <input checked="" type="checkbox"/>	<input type="checkbox"/>	N/A <input type="checkbox"/>	Begin Time 1330	End Time 1430
Shift 1 Comments				
Phone Call Observed <input type="checkbox"/>	Not Observed <input checked="" type="checkbox"/>	<i>Appeared to be asleep. LS 19093</i>		
Shower Observed <input type="checkbox"/>	Not Observed <input checked="" type="checkbox"/>			
Reviewed by (INI. & EID) ██████████				
Shift 2 Comments				
Phone Call Observed <input checked="" type="checkbox"/>	Not Observed <input type="checkbox"/>	<i>slept, read, talked with ██████ walked around cell, ms06082</i>		
Shower Observed <input type="checkbox"/>	Not Observed <input checked="" type="checkbox"/>			
Reviewed by (INI. & EID) ██████████				
Shift 4 Comments				
Phone Call Observed <input type="checkbox"/>	Not Observed <input type="checkbox"/>			
Shower Observed <input type="checkbox"/>	Not Observed <input type="checkbox"/>			
Reviewed by (INI. & EID) ██████████				

22 December, 2020		Ward ██████	Bed ██████	
Accepted	Refused	Segregations		Suicide Precautions
Breakfast <input checked="" type="checkbox"/>	<input type="checkbox"/>	Admin Seg <input type="checkbox"/>	Disciplinary <input type="checkbox"/>	Safety Smock <input type="checkbox"/>
Lunch <input checked="" type="checkbox"/>	<input type="checkbox"/>	Seg All <input type="checkbox"/>	Mental Health <input type="checkbox"/>	Safety Blanket <input type="checkbox"/>
Dinner <input checked="" type="checkbox"/>	<input type="checkbox"/>	Pre-Hearing <input type="checkbox"/>	P.C. <input type="checkbox"/>	Stripped Cell <input type="checkbox"/>
Hour Out <input checked="" type="checkbox"/>	<input type="checkbox"/>	N/A <input type="checkbox"/>	Begin Time 0615	End Time 0715
Shift 1 Comments				
Phone Call Observed <input type="checkbox"/>	Not Observed <input checked="" type="checkbox"/>	<i>Appeared to be sleeping most fo the shift, accepted fresh jumpsuit and blankets, accepted meal - KD 18084</i>		
Shower Observed <input type="checkbox"/>	Not Observed <input checked="" type="checkbox"/>			
Reviewed by (INI. & EID) ██████████				
Shift 2 Comments				
Phone Call Observed <input checked="" type="checkbox"/>	Not Observed <input type="checkbox"/>	<i>slept, read, had a professional visit, talked with ██████ and rendon, ms06082</i>		
Shower Observed <input type="checkbox"/>	Not Observed <input checked="" type="checkbox"/>			
Reviewed by (INI. & EID) ██████████				
Shift 4 Comments				
Phone Call Observed <input type="checkbox"/>	Not Observed <input type="checkbox"/>	<i>Accepted meds. Interacted with staff then appeared to sleep. No issues. KB04041</i>		
Shower Observed <input type="checkbox"/>	Not Observed <input type="checkbox"/>			
Reviewed by (INI. & EID) ██████████				

Observation Log

 New Log

 Continuation Log

STAUCH	LETECIA	L	A0342156	2000003896
Inmate's Last Name	Inmate's First Name	M. I.	Inmate ID	Booking No
Segregation Start Date 3/5/2020	Tentative Release 11/29/2020	Date Released		
Special Needs Seg-All/FRAD/MM/2Dep/501/Yellow Sheet				

23 December, 2020

 Ward [REDACTED] Bed [REDACTED]

	Accepted	Refused	Segregations			Suicide Precautions	
Breakfast	<input checked="" type="checkbox"/>	<input type="checkbox"/>	Admin Seg <input type="checkbox"/>	Disciplinary <input type="checkbox"/>	Safety Smock <input type="checkbox"/>		
Lunch	<input checked="" type="checkbox"/>	<input type="checkbox"/>	Seg All <input type="checkbox"/>	Mental Health <input type="checkbox"/>	Safety Blanket <input type="checkbox"/>		
Dinner	<input checked="" type="checkbox"/>	<input type="checkbox"/>	Pre-Hearing <input type="checkbox"/>	P.C. <input type="checkbox"/>	Stripped Cell <input type="checkbox"/>		
Hour Out	<input checked="" type="checkbox"/>	<input type="checkbox"/>	N/A <input type="checkbox"/>	Begin Time 2145	End Time 2245		

Shift 1 Comments

 Phone Call Observed Not Observed
 Shower Observed Not Observed
 Reviewed by (INI. & EID) [REDACTED]

Appeared to sleep. No issues. KB04041

Shift 2 Comments

 Phone Call Observed Not Observed
 Shower Observed Not Observed
 Reviewed by (INI. & EID) [REDACTED]

Shift 4 Comments

 Phone Call Observed Not Observed
 Shower Observed Not Observed
 Reviewed by (INI. & EID) [REDACTED]

Inmate accepted lunch and dinner. Inmate had a visit in Delta contact today. Inmate was on her bunk reading and writing for most of this shift. Inmate was on her bunk at times and appeared to sleep. No issues SM 13111

Awake in cell - accepted hour out. Walked around dayroom, exercised, interacted with other inmates in their cells. No issues. KB04041

Observation Log

 New Log

 Continuation Log

STAUCH	LETECIA	L	A0342156	2000003896
Inmate's Last Name	Inmate's First Name	M. I.	Inmate ID	Booking No
Segregation Start Date	3/5/2020	Tentative Release	11/29/2020	Date Released
Special Needs	Seg-All/FRAD/MM/2Dep/501/Yellow Sheet			

24 December, 2020

 Ward ████ Bed ████████

	Accepted	Refused	Segregations		Suicide Precautions	
Breakfast	<input checked="" type="checkbox"/>	<input type="checkbox"/>	Admin Seg <input type="checkbox"/>	Disciplinary <input type="checkbox"/>	Safety Smock <input type="checkbox"/>	
Lunch	<input type="checkbox"/>	<input type="checkbox"/>	Seg All <input type="checkbox"/>	Mental Health <input type="checkbox"/>	Safety Blanket <input type="checkbox"/>	
Dinner	<input type="checkbox"/>	<input type="checkbox"/>	Pre-Hearing <input type="checkbox"/>	P.C. <input type="checkbox"/>	Stripped Cell <input type="checkbox"/>	
Hour Out	<input type="checkbox"/>	<input type="checkbox"/>	N/A <input type="checkbox"/>	Begin Time ██████	End Time ██████	

Shift 1 Comments

 Phone Call Observed Not Observed
 Shower Observed Not Observed
 Reviewed by (INI. & EID) ██████████
Appeared to sleep. Accepted breakfast and appeared to eat it. No issues. KB04041

Shift 2 Comments

 Phone Call Observed Not Observed
 Shower Observed Not Observed
 Reviewed by (INI. & EID) ██████████

Shift 4 Comments

 Phone Call Observed Not Observed
 Shower Observed Not Observed
 Reviewed by (INI. & EID) ██████████

Observation Log

 New Log

 Continuation Log

STAUCH	LETECIA	L	A0342156	2000003896
Inmate's Last Name	Inmate's First Name	M. I.	Inmate ID	Booking No
Segregation Start Date	3/5/2020	Tentative Release	11/29/2020	Date Released
Special Needs	Seg-All/FRAD/MM/2Dep/501/Yellow Sheet			

25 December, 2020

 Ward [REDACTED] Bed [REDACTED]

	Accepted	Refused	Segregations		Suicide Precautions
Breakfast	<input checked="" type="checkbox"/>	<input type="checkbox"/>	Admin Seg <input type="checkbox"/>	Disciplinary <input type="checkbox"/>	Safety Smock <input type="checkbox"/>
Lunch	<input checked="" type="checkbox"/>	<input type="checkbox"/>	Seg All <input checked="" type="checkbox"/>	Mental Health <input type="checkbox"/>	Safety Blanket <input checked="" type="checkbox"/>
Dinner	<input checked="" type="checkbox"/>	<input type="checkbox"/>	Pre-Hearing <input type="checkbox"/>	P.C. <input type="checkbox"/>	Stripped Cell <input type="checkbox"/>
Hour Out	<input type="checkbox"/>	<input checked="" type="checkbox"/>	N/A <input type="checkbox"/>	Begin Time [REDACTED]	End Time [REDACTED]

Shift 1 Comments

 Phone Call Observed Not Observed
 Shower Observed Not Observed
 Reviewed by (INI. & EID) **MB 12056**

Completed the remaining part of her HO at apx. 2145 hours. Locked herself down at apx. 2205 hours. Talked to [REDACTED] and went to sleep around 2300 hours. Polite, no issues.

Offered hour out at 0600 hours this morning. Refused. Mb12056

Shift 2 Comments

 Phone Call Observed Not Observed
 Shower Observed Not Observed
 Reviewed by (INI. & EID) [REDACTED]

Shift 4 Comments

 Phone Call Observed Not Observed
 Shower Observed Not Observed
 Reviewed by (INI. & EID) [REDACTED]

Inmate accepted lunch and dinner. Inmate had a webex visit, inmate was taken to [REDACTED] when leaving her visit. Inmate refused morning meals. SM 13111

Inmate interacted with staff and other inmates from behind her cell door and then appeared to sleep. No issues. KB04041

Observation Log

 New Log

 Continuation Log

STAUCH	LETECIA	L	A0342156	2000003896
Inmate's Last Name	Inmate's First Name	M. I.	Inmate ID	Booking No
Segregation Start Date 3/5/2020	Tentative Release 11/29/2020	Date Released		
Special Needs Seg-All/FRAD/MM/2Dep/501/Yellow Sheet				

26 December, 2020 Ward ██████ Bed ██████

	Accepted	Refused	Segregations		Suicide Precautions
Breakfast	<input checked="" type="checkbox"/>	<input type="checkbox"/>	Admin Seg <input type="checkbox"/>	Disciplinary <input type="checkbox"/>	Safety Smock <input type="checkbox"/>
Lunch	<input checked="" type="checkbox"/>	<input type="checkbox"/>	Seg All <input type="checkbox"/>	Mental Health <input type="checkbox"/>	Safety Blanket <input type="checkbox"/>
Dinner	<input checked="" type="checkbox"/>	<input type="checkbox"/>	Pre-Hearing <input type="checkbox"/>	P.C. <input type="checkbox"/>	Stripped Cell <input type="checkbox"/>
Hour Out	<input checked="" type="checkbox"/>	<input type="checkbox"/>	N/A <input type="checkbox"/>	Begin Time ██████	End Time ██████

Shift 1 Comments

Phone Call	Observed <input type="checkbox"/>	Not Observed <input checked="" type="checkbox"/>	<i>Appeared to sleep. No issues. KB04041</i>
Shower	Observed <input type="checkbox"/>	Not Observed <input checked="" type="checkbox"/>	
Reviewed by (INI. & EID)	████████████████████		

Shift 2 Comments

Phone Call	Observed <input type="checkbox"/>	Not Observed <input type="checkbox"/>	
Shower	Observed <input type="checkbox"/>	Not Observed <input type="checkbox"/>	
Reviewed by (INI. & EID)	████████████████████		

Shift 4 Comments

Phone Call	Observed <input checked="" type="checkbox"/>	Not Observed <input type="checkbox"/>	<i>Inmate accepted lunch and dinner. Inmate had her hour out, she used the phone and cleaned her cell. Inmate was on her bunk reading/riting for part of this shift. No issues SM 13111</i>
Shower	Observed <input type="checkbox"/>	Not Observed <input checked="" type="checkbox"/>	
Reviewed by (INI. & EID)	████████████████████		

27 December, 2020 Ward ██████ Bed ██████

	Accepted	Refused	Segregations		Suicide Precautions
Breakfast	<input checked="" type="checkbox"/>	<input type="checkbox"/>	Admin Seg <input type="checkbox"/>	Disciplinary <input type="checkbox"/>	Safety Smock <input type="checkbox"/>
Lunch	<input checked="" type="checkbox"/>	<input type="checkbox"/>	Seg All <input checked="" type="checkbox"/>	Mental Health <input type="checkbox"/>	Safety Blanket <input type="checkbox"/>
Dinner	<input checked="" type="checkbox"/>	<input type="checkbox"/>	Pre-Hearing <input type="checkbox"/>	P.C. <input type="checkbox"/>	Stripped Cell <input type="checkbox"/>
Hour Out	<input checked="" type="checkbox"/>	<input type="checkbox"/>	N/A <input type="checkbox"/>	Begin Time 1100	End Time 1200

Shift 1 Comments

Phone Call	Observed <input type="checkbox"/>	Not Observed <input type="checkbox"/>	<i>Appeared to sleep most of shift. Accepted and appeared to eat breakfast. Hour out not offered on this shift. Appeared to read/write. AP19077</i>
Shower	Observed <input type="checkbox"/>	Not Observed <input type="checkbox"/>	
Reviewed by (INI. & EID)	████████████████████		

Shift 2 Comments

Phone Call	Observed <input checked="" type="checkbox"/>	Not Observed <input type="checkbox"/>	<i>Inmate accepted hour out, engaged in argument with Inmate ██████ I asked her to stop engaging and Inmate complied. No issues throughout shift. SM18114</i>
Shower	Observed <input type="checkbox"/>	Not Observed <input checked="" type="checkbox"/>	
Reviewed by (INI. & EID)	████████████████████		

Shift 4 Comments

Phone Call	Observed <input type="checkbox"/>	Not Observed <input type="checkbox"/>	
Shower	Observed <input type="checkbox"/>	Not Observed <input type="checkbox"/>	
Reviewed by (INI. & EID)	████████████████████		

Observation Log

 New Log

 Continuation Log

STAUCH	LETECIA	L	A0342156	2000003896
Inmate's Last Name	Inmate's First Name	M. I.	Inmate ID	Booking No
Segregation Start Date 3/5/2020	Tentative Release 11/29/2020	Date Released		
Special Needs Seg-All/FRAD/MM/2Dep/501/Yellow Sheet				

28 December, 2020

 Ward ██████ Bed ██████████

	Accepted	Refused	Segregations		Suicide Precautions
Breakfast	<input checked="" type="checkbox"/>	<input type="checkbox"/>	Admin Seg <input type="checkbox"/>	Disciplinary <input type="checkbox"/>	Safety Smock <input type="checkbox"/>
Lunch	<input checked="" type="checkbox"/>	<input type="checkbox"/>	Seg All <input checked="" type="checkbox"/>	Mental Health <input checked="" type="checkbox"/>	Safety Blanket <input type="checkbox"/>
Dinner	<input checked="" type="checkbox"/>	<input type="checkbox"/>	Pre-Hearing <input type="checkbox"/>	P.C. <input type="checkbox"/>	Stripped Cell <input type="checkbox"/>
Hour Out	<input type="checkbox"/>	<input type="checkbox"/>	N/A <input checked="" type="checkbox"/>	Begin Time ██████	End Time ██████

Shift 1 Comments

 Phone Call Observed Not Observed
 Shower Observed Not Observed
 Reviewed by (INI. & EID) ██████████

Accepted and appeared to eat breakfast. Hour out not offered on this shift. Yelled out of cell for a couple hours. Appeared to sleep rest of shift. AP19077

Shift 2 Comments

 Phone Call Observed Not Observed
 Shower Observed Not Observed
 Reviewed by (INI. & EID) ██████████

awake on arrival. Manipulate housing. Threatened hunger strike to move to medical. SD at 0950. racial slurs exchanged with inmate in ██████ H/O revoked for today. Housed in ██████ Ate cookies from lunch, ate cake from dinner. No issues. BM13077

Shift 4 Comments

 Phone Call Observed Not Observed
 Shower Observed Not Observed
 Reviewed by (INI. & EID) ██████████

Observation Log

 New Log

 Continuation Log

STAUCH	LETECIA	L	A0342156	2000003896
Inmate's Last Name	Inmate's First Name	M. I.	Inmate ID	Booking No
Segregation Start Date	3/5/2020	Tentative Release	11/29/2020	Date Released
Special Needs	Seg-All/FRAD/MM/2Dep/501/Yellow Sheet			

29 December, 2020

 Ward ██████ Bed ██████

	Accepted	Refused	Segregations		Suicide Precautions	
Breakfast	<input checked="" type="checkbox"/>	<input type="checkbox"/>	Admin Seg <input type="checkbox"/>	Disciplinary <input type="checkbox"/>	Safety Smock <input type="checkbox"/>	
Lunch	<input checked="" type="checkbox"/>	<input type="checkbox"/>	Seg All <input checked="" type="checkbox"/>	Mental Health <input checked="" type="checkbox"/>	Safety Blanket <input type="checkbox"/>	
Dinner	<input checked="" type="checkbox"/>	<input type="checkbox"/>	Pre-Hearing <input type="checkbox"/>	P.C. <input type="checkbox"/>	Stripped Cell <input type="checkbox"/>	
Hour Out	<input checked="" type="checkbox"/>	<input type="checkbox"/>	N/A <input type="checkbox"/>	Begin Time	1037	End Time 1155

Shift 1 Comments

Phone Call	Observed <input type="checkbox"/>	Not Observed <input type="checkbox"/>	<i>Appeared to sleep part of shift. Stood at cell door. Paced in cell. Accepted and appeared to eat breakfast. Tray consisted of grits, potatoes, slice of meat, bread and syrup. Upon collecting the tray back from Stauch, tray was missing potatoes, meat and bread. Appeared to sleep rest of shift. Hour out not offered on this shift. AP19077</i>
Shower	Observed <input type="checkbox"/>	Not Observed <input type="checkbox"/>	
Reviewed by (INI. & EID)			

Shift 2 Comments

Phone Call	Observed <input checked="" type="checkbox"/>	Not Observed <input type="checkbox"/>	<i>Inmate appeared to sleep upon arrival to shift/Inmate had hour out but was interrupted due to medical returns and medication pass/Inmate accepted medication pass and temp checks/Inmate used the kiosk and phone talked to inmates locked down.KR16096</i>
Shower	Observed <input type="checkbox"/>	Not Observed <input checked="" type="checkbox"/>	
Reviewed by (INI. & EID)			

Shift 4 Comments

Phone Call	Observed <input type="checkbox"/>	Not Observed <input checked="" type="checkbox"/>	<i>Inmate locked down appeared to read and stood at the door/ Inmate appeared to lay down/Inmate talked through vent.KR16096</i>
Shower	Observed <input type="checkbox"/>	Not Observed <input checked="" type="checkbox"/>	
Reviewed by (INI. & EID)			

Observation Log

 New Log

 Continuation Log

STAUCH	LETECIA	L	A0342156	2000003896
Inmate's Last Name	Inmate's First Name	M. I.	Inmate ID	Booking No
Segregation Start Date 3/5/2020	Tentative Release 11/29/2020	Date Released		
Special Needs Seg-All/FRAD/MM/2Dep/501/Yellow Sheet				

30 December, 2020		Ward ████	Bed ████
	Accepted	Refused	Segregations
Breakfast	<input checked="" type="checkbox"/>	<input type="checkbox"/>	Admin Seg <input type="checkbox"/> Disciplinary <input type="checkbox"/>
Lunch	<input checked="" type="checkbox"/>	<input type="checkbox"/>	Seg All <input checked="" type="checkbox"/> Mental Health <input type="checkbox"/>
Dinner	<input checked="" type="checkbox"/>	<input type="checkbox"/>	Pre-Hearing <input type="checkbox"/> P.C. <input type="checkbox"/>
Hour Out	<input checked="" type="checkbox"/>	<input type="checkbox"/>	N/A <input type="checkbox"/> Begin Time 1107 End Time 1206
Shift 1 Comments			
Phone Call	Observed <input type="checkbox"/>	Not Observed <input checked="" type="checkbox"/>	<i>Inmate appeared to sleep most of the night. H/O not offered due to shift timing. Accepted meds and temp check. Accepted and ate breakfast. SW 18077</i>
Shower	Observed <input type="checkbox"/>	Not Observed <input checked="" type="checkbox"/>	
Reviewed by (INI. & EID)	██████████		
Shift 2 Comments			
Phone Call	Observed <input type="checkbox"/>	Not Observed <input checked="" type="checkbox"/>	<i>Appear to be sleeping. On hour out combed her hair and brushed her teeth. Paced the day room. TR06022</i>
Shower	Observed <input type="checkbox"/>	Not Observed <input checked="" type="checkbox"/>	
Reviewed by (INI. & EID)	██████████		
Shift 4 Comments			
Phone Call	Observed <input type="checkbox"/>	Not Observed <input type="checkbox"/>	
Shower	Observed <input type="checkbox"/>	Not Observed <input type="checkbox"/>	
Reviewed by (INI. & EID)	██████████		

31 December, 2020		Ward ████	Bed ████
	Accepted	Refused	Segregations
Breakfast	<input checked="" type="checkbox"/>	<input type="checkbox"/>	Admin Seg <input type="checkbox"/> Disciplinary <input type="checkbox"/>
Lunch	<input checked="" type="checkbox"/>	<input type="checkbox"/>	Seg All <input checked="" type="checkbox"/> Mental Health <input type="checkbox"/>
Dinner	<input checked="" type="checkbox"/>	<input type="checkbox"/>	Pre-Hearing <input type="checkbox"/> P.C. <input type="checkbox"/>
Hour Out	<input type="checkbox"/>	<input type="checkbox"/>	N/A <input type="checkbox"/> Begin Time 0645 End Time 0745
Shift 1 Comments			
Phone Call	Observed <input type="checkbox"/>	Not Observed <input checked="" type="checkbox"/>	<i>Inmate appeared to sleep throughout shift. Accepted and ate breakfast, took meds. H/O offered and accepted. No issues. SW 18077</i>
Shower	Observed <input type="checkbox"/>	Not Observed <input checked="" type="checkbox"/>	
Reviewed by (INI. & EID)	██████████		
Shift 2 Comments			
Phone Call	Observed <input type="checkbox"/>	Not Observed <input checked="" type="checkbox"/>	<i>Standing at cell door looking into the day room. Sitting on her bunk talking to herself. Sitting on her bunk appear to be reading. TR06022</i>
Shower	Observed <input type="checkbox"/>	Not Observed <input checked="" type="checkbox"/>	
Reviewed by (INI. & EID)	██████████		
Shift 4 Comments			
Phone Call	Observed <input type="checkbox"/>	Not Observed <input type="checkbox"/>	
Shower	Observed <input type="checkbox"/>	Not Observed <input type="checkbox"/>	
Reviewed by (INI. & EID)	██████████		

Observation Log

 New Log

 Continuation Log

STAUCH	LETECIA	L.	A0342156	2000003896
Inmate's Last Name	Inmate's First Name	M. I.	Inmate ID	Booking No
Segregation Start Date	12/31/2022	Tentative Release	1/15/2023	Date Released
			1/3/2023	

Special Needs **CR / CC / FR Escape / MH / No LEO**

31 December, 2022		Ward	██████████					
Accepted		Refused		Segregations		Suicide Precautions		
Breakfast	<input type="checkbox"/>	<input type="checkbox"/>	Admin Seg	<input type="checkbox"/>	Disciplinary	<input checked="" type="checkbox"/>	Safety Smock	<input type="checkbox"/>
Lunch	<input type="checkbox"/>	<input type="checkbox"/>	Seg All	<input type="checkbox"/>	Mental Health	<input type="checkbox"/>	Safety Blanket	<input checked="" type="checkbox"/>
Dinner	<input checked="" type="checkbox"/>	<input type="checkbox"/>	Pre-Hearing	<input checked="" type="checkbox"/>	P.C.	<input type="checkbox"/>	Stripped Cell	<input type="checkbox"/>
Hour Out	<input type="checkbox"/>	<input type="checkbox"/>	N/A	<input checked="" type="checkbox"/>	Begin Time		End Time	
Shift 1 Comments								
Phone Call	Observed	<input type="checkbox"/>	Not Observed	<input checked="" type="checkbox"/>	<i>Inmate transferred just before dinner. Inmate accepted dinner. SM 13111</i>			
Shower	Observed	<input type="checkbox"/>	Not Observed	<input checked="" type="checkbox"/>				
Laundry	Exchanged	<input type="checkbox"/>	Not Exchanged	<input checked="" type="checkbox"/>				
Reviewed by (INI. & EID)								
Shift 3 Comments								
Phone Call	Observed	<input type="checkbox"/>	Not Observed	<input checked="" type="checkbox"/>	<i>Appeared to sleep most of shift. Accepted night medications. No issues. AP19077</i>			
Shower	Observed	<input type="checkbox"/>	Not Observed	<input checked="" type="checkbox"/>				
Laundry	Exchanged	<input type="checkbox"/>	Not Exchanged	<input checked="" type="checkbox"/>				
Reviewed by (INI. & EID)								

1 January, 2023		Ward	██████████					
Accepted		Refused		Segregations		Suicide Precautions		
Breakfast	<input type="checkbox"/>	<input type="checkbox"/>	Admin Seg	<input type="checkbox"/>	Disciplinary	<input type="checkbox"/>	Safety Smock	<input type="checkbox"/>
Lunch	<input checked="" type="checkbox"/>	<input type="checkbox"/>	Seg All	<input type="checkbox"/>	Mental Health	<input checked="" type="checkbox"/>	Safety Blanket	<input checked="" type="checkbox"/>
Dinner	<input checked="" type="checkbox"/>	<input type="checkbox"/>	Pre-Hearing	<input type="checkbox"/>	P.C.	<input type="checkbox"/>	Stripped Cell	<input type="checkbox"/>
Hour Out	<input type="checkbox"/>	<input checked="" type="checkbox"/>	N/A	<input type="checkbox"/>	Begin Time		End Time	
Shift 1 Comments								
Phone Call	Observed	<input type="checkbox"/>	Not Observed	<input checked="" type="checkbox"/>	<i>Inmate accepted lunch and dinner. Inmate refused her morning meds, and her hour out. Inmate was on her bunk for most of this shift. SM 13111</i>			
Shower	Observed	<input type="checkbox"/>	Not Observed	<input checked="" type="checkbox"/>				
Laundry	Exchanged	<input type="checkbox"/>	Not Exchanged	<input checked="" type="checkbox"/>				
Reviewed by (INI. & EID)								
Shift 3 Comments								
Phone Call	Observed	<input type="checkbox"/>	Not Observed	<input checked="" type="checkbox"/>	<i>Inmate refused to transfer to ██████████ and stated she would be homicidal if we tried to move her. Another deputy attempted to speak with Inmate regarding transferring. Inmate then stated she would turtle up if we tried to move here. Inmate accepted evening medication pass. Inmate appeared to be sleeping during remainder of shift. Inmate accepted and ate breakfast. Hour out was not conducted during this shift. NP20007</i>			
Shower	Observed	<input type="checkbox"/>	Not Observed	<input checked="" type="checkbox"/>				
Laundry	Exchanged	<input type="checkbox"/>	Not Exchanged	<input checked="" type="checkbox"/>				
Reviewed by (INI. & EID)								

2 January, 2023			Ward █		
Accepted		Refused	Segregations		Suicide Precautions
Breakfast	<input checked="" type="checkbox"/>	<input type="checkbox"/>	Admin Seg <input type="checkbox"/>	Disciplinary <input type="checkbox"/>	Safety Smock <input type="checkbox"/>
Lunch	<input type="checkbox"/>	<input type="checkbox"/>	Seg All <input type="checkbox"/>	Mental Health <input checked="" type="checkbox"/>	Safety Blanket <input checked="" type="checkbox"/>
Dinner	<input checked="" type="checkbox"/>	<input type="checkbox"/>	Pre-Hearing <input type="checkbox"/>	P.C. <input type="checkbox"/>	Stripped Cell <input type="checkbox"/>
Hour Out	<input type="checkbox"/>	<input type="checkbox"/>	N/A <input checked="" type="checkbox"/>	Begin Time	End Time
Shift 1 Comments					
Phone Call	Observed <input type="checkbox"/>	Not Observed <input type="checkbox"/>	<i>Inmate did not receive her hour out due to being escorted out of the ward for refusing housing. Inmate was i █ most of the day. Inmate returned to the ward at approximately 1653 hours. TC19075</i>		
Shower	Observed <input type="checkbox"/>	Not Observed <input type="checkbox"/>			
Laundry	Exchanged <input type="checkbox"/>	Not Exchanged <input type="checkbox"/>			
Reviewed by (INI. & EID)	█				
Shift 3 Comments					
Phone Call	Observed <input type="checkbox"/>	Not Observed <input checked="" type="checkbox"/>	<i>Hour out not offered on shift. Refused clean smock. Refused med pass. Did not send to law library due to reports written today. Informational written. Appeared to sleep. Refusing liquids to die. JBT13073</i>		
Shower	Observed <input type="checkbox"/>	Not Observed <input checked="" type="checkbox"/>			
Laundry	Exchanged <input type="checkbox"/>	Not Exchanged <input checked="" type="checkbox"/>			
Reviewed by (INI. & EID)	█				

3 January, 2023			Ward █		
Accepted		Refused	Segregations		Suicide Precautions
Breakfast	<input checked="" type="checkbox"/>	<input type="checkbox"/>	Admin Seg <input type="checkbox"/>	Disciplinary <input type="checkbox"/>	Safety Smock <input type="checkbox"/>
Lunch	<input checked="" type="checkbox"/>	<input type="checkbox"/>	Seg All <input type="checkbox"/>	Mental Health <input type="checkbox"/>	Safety Blanket <input type="checkbox"/>
Dinner	<input checked="" type="checkbox"/>	<input type="checkbox"/>	Pre-Hearing <input type="checkbox"/>	P.C. <input type="checkbox"/>	Stripped Cell <input type="checkbox"/>
Hour Out	<input type="checkbox"/>	<input checked="" type="checkbox"/>	N/A <input type="checkbox"/>	Begin Time	End Time
Shift 1 Comments					
Phone Call	Observed <input type="checkbox"/>	Not Observed <input type="checkbox"/>	<i>Inmate refused hour out and stated that she will never come out again. Inmate stated that she was not going to drink anymore water. Inmate appeared to be sleeping throughout the day. TC19075</i>		
Shower	Observed <input type="checkbox"/>	Not Observed <input type="checkbox"/>			
Laundry	Exchanged <input type="checkbox"/>	Not Exchanged <input type="checkbox"/>			
Reviewed by (INI. & EID)	█				
Shift 3 Comments					
Phone Call	Observed <input type="checkbox"/>	Not Observed <input checked="" type="checkbox"/>	<i>Moved t █ - Report written JBT13073</i>		
Shower	Observed <input type="checkbox"/>	Not Observed <input checked="" type="checkbox"/>			
Laundry	Exchanged <input checked="" type="checkbox"/>	Not Exchanged <input type="checkbox"/>			
Reviewed by (INI. & EID)	█				

Observation Log

 New Log

 Continuation Log

STAUCH	LETECIA	L.	A0342156	200003896
Inmate's Last Name	Inmate's First Name	M. I.	Inmate ID	Booking No
Segregation Start Date	6/8/2022	Tentative Release	6/23/2022	Date Released
	6/8/2022		6/23/2022	7/13/2022
Special Needs	*501* / CR / MH / CC / ESC / No LE / Lockdown			

8 June, 2022		Ward	█		
Accepted	Refused	Segregations		Suicide Precautions	
Breakfast	<input type="checkbox"/>	<input type="checkbox"/>	Admin Seg <input type="checkbox"/>	Disciplinary <input type="checkbox"/>	Safety Smock <input type="checkbox"/>
Lunch	<input type="checkbox"/>	<input type="checkbox"/>	Seg All <input type="checkbox"/>	Mental Health <input type="checkbox"/>	Safety Blanket <input type="checkbox"/>
Dinner	<input type="checkbox"/>	<input type="checkbox"/>	Pre-Hearing <input checked="" type="checkbox"/>	P.C. <input type="checkbox"/>	Stripped Cell <input type="checkbox"/>
Hour Out	<input type="checkbox"/>	<input type="checkbox"/>	N/A <input checked="" type="checkbox"/>	Begin Time	End Time
Shift 1 Comments					
Phone Call	Observed <input type="checkbox"/>	Not Observed <input type="checkbox"/>			
Shower	Observed <input type="checkbox"/>	Not Observed <input type="checkbox"/>			
Laundry	Exchanged <input type="checkbox"/>	Not Exchanged <input type="checkbox"/>			
Reviewed by (INI. & EID)	█				
Shift 3 Comments					
Phone Call	Observed <input type="checkbox"/>	Not Observed <input checked="" type="checkbox"/>	<i>Admitted to the ward @ 2220 hours. Given property. Appeared to sleep. JBT13073</i>		
Shower	Observed <input type="checkbox"/>	Not Observed <input checked="" type="checkbox"/>			
Laundry	Exchanged <input type="checkbox"/>	Not Exchanged <input checked="" type="checkbox"/>			
Reviewed by (INI. & EID)	█				

9 June, 2022		Ward	█		
Accepted	Refused	Segregations		Suicide Precautions	
Breakfast	<input type="checkbox"/>	<input checked="" type="checkbox"/>	Admin Seg <input type="checkbox"/>	Disciplinary <input type="checkbox"/>	Safety Smock <input type="checkbox"/>
Lunch	<input checked="" type="checkbox"/>	<input type="checkbox"/>	Seg All <input type="checkbox"/>	Mental Health <input type="checkbox"/>	Safety Blanket <input type="checkbox"/>
Dinner	<input checked="" type="checkbox"/>	<input type="checkbox"/>	Pre-Hearing <input type="checkbox"/>	P.C. <input type="checkbox"/>	Stripped Cell <input type="checkbox"/>
Hour Out	<input checked="" type="checkbox"/>	<input type="checkbox"/>	N/A <input type="checkbox"/>	Begin Time 1215	End Time 1315
Shift 1 Comments					
Phone Call	Observed <input checked="" type="checkbox"/>	Not Observed <input type="checkbox"/>	<i>Stood at cell door. Had meds from cart. Appeared to be sleeping for most of the shift.</i>		
Shower	Observed <input type="checkbox"/>	Not Observed <input type="checkbox"/>			
Laundry	Exchanged <input type="checkbox"/>	Not Exchanged <input checked="" type="checkbox"/>			
Reviewed by (INI. & EID)	█				
Shift 3 Comments					
Phone Call	Observed <input type="checkbox"/>	Not Observed <input checked="" type="checkbox"/>	<i>Hour out not offered on shift. Upset about meals. Claims she is not eating. Appeared to sleep. JBT13073</i>		
Shower	Observed <input type="checkbox"/>	Not Observed <input checked="" type="checkbox"/>			
Laundry	Exchanged <input type="checkbox"/>	Not Exchanged <input checked="" type="checkbox"/>			
Reviewed by (INI. & EID)	█				

10 June, 2022

Ward [REDACTED]

	Accepted	Refused	Segregations		Suicide Precautions	
Breakfast	<input type="checkbox"/>	<input checked="" type="checkbox"/>	Admin Seg <input type="checkbox"/>	Disciplinary <input type="checkbox"/>	Safety Smock <input type="checkbox"/>	
Lunch	<input type="checkbox"/>	<input checked="" type="checkbox"/>	Seg All <input type="checkbox"/>	Mental Health <input type="checkbox"/>	Safety Blanket <input type="checkbox"/>	
Dinner	<input type="checkbox"/>	<input checked="" type="checkbox"/>	Pre-Hearing <input type="checkbox"/>	P.C. <input type="checkbox"/>	Stripped Cell <input type="checkbox"/>	
Hour Out	<input checked="" type="checkbox"/>	<input type="checkbox"/>	N/A <input type="checkbox"/>	Begin Time 0945	End Time 1045	

Shift 1 Comments

Phone Call	Observed <input checked="" type="checkbox"/>	Not Observed <input type="checkbox"/>
Shower	Observed <input type="checkbox"/>	Not Observed <input checked="" type="checkbox"/>
Laundry	Exchanged <input type="checkbox"/>	Not Exchanged <input checked="" type="checkbox"/>
Reviewed by (INI. & EID)	[REDACTED]	

Refused meds because I opened her food trap. Stated, "I'm not taking my meds through a food trap, I'm not a crackhead." Inmate accepted hour out and had problems with the kiosk. I attempted to call Commissary to fix the issue. Inmate "passed out" and stated she was just going to lay down. Placed on food roster. No issues KL 20015

Shift 3 Comments

Phone Call	Observed <input type="checkbox"/>	Not Observed <input checked="" type="checkbox"/>
Shower	Observed <input type="checkbox"/>	Not Observed <input checked="" type="checkbox"/>
Laundry	Exchanged <input type="checkbox"/>	Not Exchanged <input checked="" type="checkbox"/>
Reviewed by (INI. & EID)	[REDACTED]	

Inmate paced in cell and appeared to talk to herself. Inmate accepted evening medication pass. Inmate appeared to be sleeping during the remainder of shift. Inmate refused breakfast. Hour out was not conducted during this shift. NP20007

11 June, 2022

Ward [REDACTED]

	Accepted	Refused	Segregations		Suicide Precautions	
Breakfast	<input checked="" type="checkbox"/>	<input type="checkbox"/>	Admin Seg <input type="checkbox"/>	Disciplinary <input type="checkbox"/>	Safety Smock <input checked="" type="checkbox"/>	
Lunch	<input checked="" type="checkbox"/>	<input type="checkbox"/>	Seg All <input type="checkbox"/>	Mental Health <input type="checkbox"/>	Safety Blanket <input checked="" type="checkbox"/>	
Dinner	<input checked="" type="checkbox"/>	<input type="checkbox"/>	Pre-Hearing <input checked="" type="checkbox"/>	P.C. <input type="checkbox"/>	Stripped Cell <input checked="" type="checkbox"/>	
Hour Out	<input checked="" type="checkbox"/>	<input type="checkbox"/>	N/A <input type="checkbox"/>	Begin Time 1500	End Time 1530	

Shift 1 Comments

Phone Call	Observed <input checked="" type="checkbox"/>	Not Observed <input type="checkbox"/>
Shower	Observed <input type="checkbox"/>	Not Observed <input checked="" type="checkbox"/>
Laundry	Exchanged <input type="checkbox"/>	Not Exchanged <input checked="" type="checkbox"/>
Reviewed by (INI. & EID)	[REDACTED]	

Inmate had her hour out, got moved upstairs and had a suicidal gesture. Paced in her cell for most the day. Referred to herself in the third person. Report written. LS19093

Shift 3 Comments

Phone Call	Observed <input type="checkbox"/>	Not Observed <input checked="" type="checkbox"/>
Shower	Observed <input type="checkbox"/>	Not Observed <input checked="" type="checkbox"/>
Laundry	Exchanged <input type="checkbox"/>	Not Exchanged <input checked="" type="checkbox"/>
Reviewed by (INI. & EID)	[REDACTED]	

Inmate came back from [REDACTED] at 2015 hours and housed in [REDACTED]. Inmate laid on the cell floor or by cell door. Inmate accepted evening medication pass. Inmate attempted to cut herself on the toilet. Inmate was escorted to [REDACTED]. Inmate was escorted back at 0400 hours. Inmate refused breakfast. NP20007

12 June, 2022

Ward [REDACTED]

	Accepted	Refused	Segregations		Suicide Precautions	
Breakfast	<input type="checkbox"/>	<input checked="" type="checkbox"/>	Admin Seg <input type="checkbox"/>	Disciplinary <input type="checkbox"/>	Safety Smock	<input checked="" type="checkbox"/>
Lunch	<input type="checkbox"/>	<input checked="" type="checkbox"/>	Seg All <input checked="" type="checkbox"/>	Mental Health <input checked="" type="checkbox"/>	Safety Blanket	<input checked="" type="checkbox"/>
Dinner	<input checked="" type="checkbox"/>	<input type="checkbox"/>	Pre-Hearing <input checked="" type="checkbox"/>	P.C. <input type="checkbox"/>	Stripped Cell	<input checked="" type="checkbox"/>
Hour Out	<input type="checkbox"/>	<input type="checkbox"/>	N/A <input checked="" type="checkbox"/>	Begin Time 1936	End Time 2036	

Shift 1 Comments

Phone Call	Observed <input type="checkbox"/>	Not Observed <input type="checkbox"/>
Shower	Observed <input type="checkbox"/>	Not Observed <input type="checkbox"/>
Laundry	Exchanged <input type="checkbox"/>	Not Exchanged <input type="checkbox"/>
Reviewed by (INI. & EID)	[REDACTED]	

hours out not offered on shift. I/M accepted meds and stated that her name is not Stauch. I/M appeared to be sleeping throughout shift. TC19075

Shift 3 Comments

Phone Call	Observed <input type="checkbox"/>	Not Observed <input type="checkbox"/>
Shower	Observed <input type="checkbox"/>	Not Observed <input type="checkbox"/>
Laundry	Exchanged <input type="checkbox"/>	Not Exchanged <input checked="" type="checkbox"/>
Reviewed by (INI. & EID)	[REDACTED]	

Stauch stated she acts weird when she does not eat and or take her meds properly. Took meds at night pass. Slept. Polite. Lucid. KI02069

13 June, 2022

Ward [REDACTED]

	Accepted	Refused	Segregations		Suicide Precautions	
Breakfast	<input type="checkbox"/>	<input type="checkbox"/>	Admin Seg <input type="checkbox"/>	Disciplinary <input type="checkbox"/>	Safety Smock	<input type="checkbox"/>
Lunch	<input checked="" type="checkbox"/>	<input type="checkbox"/>	Seg All <input type="checkbox"/>	Mental Health <input type="checkbox"/>	Safety Blanket	<input type="checkbox"/>
Dinner	<input checked="" type="checkbox"/>	<input type="checkbox"/>	Pre-Hearing <input type="checkbox"/>	P.C. <input type="checkbox"/>	Stripped Cell	<input type="checkbox"/>
Hour Out	<input checked="" type="checkbox"/>	<input type="checkbox"/>	N/A <input type="checkbox"/>	Begin Time 1500	End Time 1555	

Shift 1 Comments

Phone Call	Observed <input checked="" type="checkbox"/>	Not Observed <input type="checkbox"/>
Shower	Observed <input checked="" type="checkbox"/>	Not Observed <input type="checkbox"/>
Laundry	Exchanged <input type="checkbox"/>	Not Exchanged <input checked="" type="checkbox"/>
Reviewed by (INI. & EID)	[REDACTED]	

Went to professional visits. Spoke with mental health. JR 18123

Shift 3 Comments

Phone Call	Observed <input type="checkbox"/>	Not Observed <input type="checkbox"/>
Shower	Observed <input type="checkbox"/>	Not Observed <input type="checkbox"/>
Laundry	Exchanged <input type="checkbox"/>	Not Exchanged <input type="checkbox"/>
Reviewed by (INI. & EID)	[REDACTED]	

14 June, 2022

Ward [REDACTED]

	Accepted	Refused	Segregations		Suicide Precautions	
Breakfast	<input checked="" type="checkbox"/>	<input type="checkbox"/>	Admin Seg <input type="checkbox"/>	Disciplinary <input type="checkbox"/>	Safety Smock <input type="checkbox"/>	
Lunch	<input checked="" type="checkbox"/>	<input type="checkbox"/>	Seg All <input type="checkbox"/>	Mental Health <input type="checkbox"/>	Safety Blanket <input type="checkbox"/>	
Dinner	<input checked="" type="checkbox"/>	<input type="checkbox"/>	Pre-Hearing <input type="checkbox"/>	P.C. <input type="checkbox"/>	Stripped Cell <input type="checkbox"/>	
Hour Out	<input type="checkbox"/>	<input checked="" type="checkbox"/>	N/A <input type="checkbox"/>	Begin Time	End Time	

Shift 1 Comments

Phone Call	Observed <input type="checkbox"/>	Not Observed <input checked="" type="checkbox"/>
Shower	Observed <input type="checkbox"/>	Not Observed <input checked="" type="checkbox"/>
Laundry	Exchanged <input type="checkbox"/>	Not Exchanged <input checked="" type="checkbox"/>
Reviewed by (INI. & EID)	[REDACTED]	

Inmate appeared to sleep most of shift. Inmate accepted meals but refused hour out due to not feeling well. Inmate stood at cell door briefing throughout the day and refused to speak with mental health. CB19053

Shift 3 Comments

Phone Call	Observed <input type="checkbox"/>	Not Observed <input checked="" type="checkbox"/>
Shower	Observed <input type="checkbox"/>	Not Observed <input checked="" type="checkbox"/>
Laundry	Exchanged <input checked="" type="checkbox"/>	Not Exchanged <input type="checkbox"/>
Reviewed by (INI. & EID)	[REDACTED]	

Hour out not offered on shift. Took neds. Exchanged blankets. Moved to [REDACTED] Appeared to sleep. JBT13073

15 June, 2022

Ward [REDACTED]

	Accepted	Refused	Segregations		Suicide Precautions	
Breakfast	<input checked="" type="checkbox"/>	<input type="checkbox"/>	Admin Seg <input type="checkbox"/>	Disciplinary <input type="checkbox"/>	Safety Smock <input type="checkbox"/>	
Lunch	<input checked="" type="checkbox"/>	<input type="checkbox"/>	Seg All <input type="checkbox"/>	Mental Health <input type="checkbox"/>	Safety Blanket <input type="checkbox"/>	
Dinner	<input checked="" type="checkbox"/>	<input type="checkbox"/>	Pre-Hearing <input type="checkbox"/>	P.C. <input type="checkbox"/>	Stripped Cell <input type="checkbox"/>	
Hour Out	<input checked="" type="checkbox"/>	<input type="checkbox"/>	N/A <input type="checkbox"/>	Begin Time 0842	End Time 0940	

Shift 1 Comments

Phone Call	Observed <input checked="" type="checkbox"/>	Not Observed <input type="checkbox"/>
Shower	Observed <input type="checkbox"/>	Not Observed <input checked="" type="checkbox"/>
Laundry	Exchanged <input type="checkbox"/>	Not Exchanged <input checked="" type="checkbox"/>
Reviewed by (INI. & EID)	[REDACTED]	

Spoke with mental health. Used phone. Spoke about her write up during her hour out. JR 18123.

Shift 3 Comments

Phone Call	Observed <input type="checkbox"/>	Not Observed <input checked="" type="checkbox"/>
Shower	Observed <input type="checkbox"/>	Not Observed <input checked="" type="checkbox"/>
Laundry	Exchanged <input type="checkbox"/>	Not Exchanged <input checked="" type="checkbox"/>
Reviewed by (INI. & EID)	[REDACTED]	

Hour out not offered on shift. Off of transition and given orange jumpsuit. Appeared to sleep. JBT13073

16 June, 2022

Ward [REDACTED]

	Accepted	Refused	Segregations		Suicide Precautions	
Breakfast	<input checked="" type="checkbox"/>	<input type="checkbox"/>	Admin Seg <input type="checkbox"/>	Disciplinary <input type="checkbox"/>	Safety Smock <input type="checkbox"/>	
Lunch	<input checked="" type="checkbox"/>	<input type="checkbox"/>	Seg All <input type="checkbox"/>	Mental Health <input type="checkbox"/>	Safety Blanket <input type="checkbox"/>	
Dinner	<input checked="" type="checkbox"/>	<input type="checkbox"/>	Pre-Hearing <input type="checkbox"/>	P.C. <input type="checkbox"/>	Stripped Cell <input type="checkbox"/>	
Hour Out	<input checked="" type="checkbox"/>	<input type="checkbox"/>	N/A <input type="checkbox"/>	Begin Time 1700	End Time 1755	

Shift 1 Comments

Phone Call	Observed <input checked="" type="checkbox"/>	Not Observed <input type="checkbox"/>
Shower	Observed <input checked="" type="checkbox"/>	Not Observed <input type="checkbox"/>
Laundry	Exchanged <input type="checkbox"/>	Not Exchanged <input checked="" type="checkbox"/>
Reviewed by (INI. & EID)	[REDACTED]	

Inmate accepted hour out. Slept most of the shift. No issues KL 20015

Shift 3 Comments

Phone Call	Observed <input type="checkbox"/>	Not Observed <input checked="" type="checkbox"/>
Shower	Observed <input type="checkbox"/>	Not Observed <input checked="" type="checkbox"/>
Laundry	Exchanged <input type="checkbox"/>	Not Exchanged <input checked="" type="checkbox"/>
Reviewed by (INI. & EID)	[REDACTED]	

Hour out not offered on shift. Appeared to sleep. JBT13073

17 June, 2022

Ward [REDACTED]

	Accepted	Refused	Segregations		Suicide Precautions	
Breakfast	<input checked="" type="checkbox"/>	<input type="checkbox"/>	Admin Seg <input type="checkbox"/>	Disciplinary <input type="checkbox"/>	Safety Smock <input type="checkbox"/>	
Lunch	<input checked="" type="checkbox"/>	<input type="checkbox"/>	Seg All <input type="checkbox"/>	Mental Health <input type="checkbox"/>	Safety Blanket <input type="checkbox"/>	
Dinner	<input checked="" type="checkbox"/>	<input type="checkbox"/>	Pre-Hearing <input type="checkbox"/>	P.C. <input type="checkbox"/>	Stripped Cell <input type="checkbox"/>	
Hour Out	<input checked="" type="checkbox"/>	<input type="checkbox"/>	N/A <input type="checkbox"/>	Begin Time 0818	End Time 0919	

Shift 1 Comments

Phone Call	Observed <input checked="" type="checkbox"/>	Not Observed <input type="checkbox"/>
Shower	Observed <input type="checkbox"/>	Not Observed <input checked="" type="checkbox"/>
Laundry	Exchanged <input type="checkbox"/>	Not Exchanged <input checked="" type="checkbox"/>
Reviewed by (INI. & EID)	[REDACTED]	

slept, read, walked around dayroom, ms06082

Shift 3 Comments

Phone Call	Observed <input type="checkbox"/>	Not Observed <input type="checkbox"/>
Shower	Observed <input type="checkbox"/>	Not Observed <input type="checkbox"/>
Laundry	Exchanged <input type="checkbox"/>	Not Exchanged <input type="checkbox"/>
Reviewed by (INI. & EID)	[REDACTED]	

18 June, 2022

Ward [REDACTED]

	Accepted	Refused	Segregations		Suicide Precautions	
Breakfast	<input checked="" type="checkbox"/>	<input type="checkbox"/>	Admin Seg <input type="checkbox"/>	Disciplinary <input type="checkbox"/>	Safety Smock <input type="checkbox"/>	
Lunch	<input checked="" type="checkbox"/>	<input type="checkbox"/>	Seg All <input type="checkbox"/>	Mental Health <input type="checkbox"/>	Safety Blanket <input type="checkbox"/>	
Dinner	<input checked="" type="checkbox"/>	<input type="checkbox"/>	Pre-Hearing <input checked="" type="checkbox"/>	P.C. <input type="checkbox"/>	Stripped Cell <input type="checkbox"/>	
Hour Out	<input checked="" type="checkbox"/>	<input type="checkbox"/>	N/A <input type="checkbox"/>	Begin Time 0920	End Time 1020	

Shift 1 Comments

Phone Call	Observed <input checked="" type="checkbox"/>	Not Observed <input type="checkbox"/>
Shower	Observed <input checked="" type="checkbox"/>	Not Observed <input type="checkbox"/>
Laundry	Exchanged <input type="checkbox"/>	Not Exchanged <input checked="" type="checkbox"/>
Reviewed by (INI. & EID)	[REDACTED]	

Inmate accepted meals, accepted hour out, used phone, kiosk and showered during hour out, paced in cell, stood at cell door looking at dayroom, sat on bunk writing and reading, appeared to sleep. EI16108

Shift 3 Comments

Phone Call	Observed <input type="checkbox"/>	Not Observed <input checked="" type="checkbox"/>
Shower	Observed <input type="checkbox"/>	Not Observed <input checked="" type="checkbox"/>
Laundry	Exchanged <input type="checkbox"/>	Not Exchanged <input checked="" type="checkbox"/>
Reviewed by (INI. & EID)	[REDACTED]	

Inmate appeared to sleep, play with her hands like guns, talk to herself, or just sit on her bunk with her feet on the floor. JB18086

19 June, 2022

Ward [REDACTED]

	Accepted	Refused	Segregations		Suicide Precautions	
Breakfast	<input checked="" type="checkbox"/>	<input type="checkbox"/>	Admin Seg <input type="checkbox"/>	Disciplinary <input type="checkbox"/>	Safety Smock <input type="checkbox"/>	
Lunch	<input checked="" type="checkbox"/>	<input type="checkbox"/>	Seg All <input type="checkbox"/>	Mental Health <input type="checkbox"/>	Safety Blanket <input type="checkbox"/>	
Dinner	<input checked="" type="checkbox"/>	<input type="checkbox"/>	Pre-Hearing <input type="checkbox"/>	P.C. <input type="checkbox"/>	Stripped Cell <input type="checkbox"/>	
Hour Out	<input type="checkbox"/>	<input checked="" type="checkbox"/>	N/A <input type="checkbox"/>	Begin Time	End Time	

Shift 1 Comments

Phone Call	Observed <input type="checkbox"/>	Not Observed <input checked="" type="checkbox"/>
Shower	Observed <input type="checkbox"/>	Not Observed <input checked="" type="checkbox"/>
Laundry	Exchanged <input type="checkbox"/>	Not Exchanged <input checked="" type="checkbox"/>
Reviewed by (INI. & EID)	[REDACTED]	

Inmate refused hour out when offered for 0700. Stated she keeps coming out in the mornings. Appeared to sleep while in cell. JR 18123.

Shift 3 Comments

Phone Call	Observed <input type="checkbox"/>	Not Observed <input type="checkbox"/>
Shower	Observed <input type="checkbox"/>	Not Observed <input type="checkbox"/>
Laundry	Exchanged <input type="checkbox"/>	Not Exchanged <input type="checkbox"/>
Reviewed by (INI. & EID)	[REDACTED]	

20 June, 2022

Ward [REDACTED]

	Accepted	Refused	Segregations		Suicide Precautions	
Breakfast	<input checked="" type="checkbox"/>	<input type="checkbox"/>	Admin Seg <input type="checkbox"/>	Disciplinary <input type="checkbox"/>	Safety Smock <input type="checkbox"/>	
Lunch	<input checked="" type="checkbox"/>	<input type="checkbox"/>	Seg All <input type="checkbox"/>	Mental Health <input type="checkbox"/>	Safety Blanket <input type="checkbox"/>	
Dinner	<input checked="" type="checkbox"/>	<input type="checkbox"/>	Pre-Hearing <input type="checkbox"/>	P.C. <input type="checkbox"/>	Stripped Cell <input type="checkbox"/>	
Hour Out	<input checked="" type="checkbox"/>	<input type="checkbox"/>	N/A <input type="checkbox"/>	Begin Time 1300	End Time 1400	

Shift 1 Comments

Phone Call	Observed <input type="checkbox"/>	Not Observed <input checked="" type="checkbox"/>
Shower	Observed <input type="checkbox"/>	Not Observed <input checked="" type="checkbox"/>
Laundry	Exchanged <input type="checkbox"/>	Not Exchanged <input checked="" type="checkbox"/>
Reviewed by (INI. & EID)	[REDACTED]	

Inmate accepted and ate all meals. She accepted her out time. She appeared to be sleeping for most of my shift. MSR 18126

Shift 3 Comments

Phone Call	Observed <input type="checkbox"/>	Not Observed <input checked="" type="checkbox"/>
Shower	Observed <input type="checkbox"/>	Not Observed <input checked="" type="checkbox"/>
Laundry	Exchanged <input type="checkbox"/>	Not Exchanged <input checked="" type="checkbox"/>
Reviewed by (INI. & EID)	[REDACTED]	

Hour out not offered on shift. Appeared to sleep. Refused jumpsuit exchange. JBT13073

21 June, 2022

Ward [REDACTED]

	Accepted	Refused	Segregations		Suicide Precautions	
Breakfast	<input checked="" type="checkbox"/>	<input type="checkbox"/>	Admin Seg <input type="checkbox"/>	Disciplinary <input type="checkbox"/>	Safety Smock <input type="checkbox"/>	
Lunch	<input checked="" type="checkbox"/>	<input type="checkbox"/>	Seg All <input type="checkbox"/>	Mental Health <input type="checkbox"/>	Safety Blanket <input type="checkbox"/>	
Dinner	<input type="checkbox"/>	<input checked="" type="checkbox"/>	Pre-Hearing <input type="checkbox"/>	P.C. <input type="checkbox"/>	Stripped Cell <input type="checkbox"/>	
Hour Out	<input checked="" type="checkbox"/>	<input type="checkbox"/>	N/A <input type="checkbox"/>	Begin Time 1200	End Time 1300	

Shift 1 Comments

Phone Call	Observed <input checked="" type="checkbox"/>	Not Observed <input type="checkbox"/>
Shower	Observed <input type="checkbox"/>	Not Observed <input checked="" type="checkbox"/>
Laundry	Exchanged <input type="checkbox"/>	Not Exchanged <input checked="" type="checkbox"/>
Reviewed by (INI. & EID)	[REDACTED]	

Inmate appeared to sleep most of the shift. Inmate refused meds. Inmate accepted hour out and used the phone and spoke to deputy. CB19053

Shift 3 Comments

Phone Call	Observed <input type="checkbox"/>	Not Observed <input checked="" type="checkbox"/>
Shower	Observed <input type="checkbox"/>	Not Observed <input checked="" type="checkbox"/>
Laundry	Exchanged <input type="checkbox"/>	Not Exchanged <input checked="" type="checkbox"/>
Reviewed by (INI. & EID)	[REDACTED]	

Hour out not offered on shift. Refused to exchange blankets - said she does not deserve them. Appeared to sleep. JBT13073

22 June, 2022

Ward

	Accepted	Refused	Segregations		Suicide Precautions	
Breakfast	<input checked="" type="checkbox"/>	<input type="checkbox"/>	Admin Seg <input type="checkbox"/>	Disciplinary <input type="checkbox"/>	Safety Smock <input type="checkbox"/>	
Lunch	<input checked="" type="checkbox"/>	<input type="checkbox"/>	Seg All <input type="checkbox"/>	Mental Health <input type="checkbox"/>	Safety Blanket <input type="checkbox"/>	
Dinner	<input type="checkbox"/>	<input checked="" type="checkbox"/>	Pre-Hearing <input type="checkbox"/>	P.C. <input type="checkbox"/>	Stripped Cell <input type="checkbox"/>	
Hour Out	<input checked="" type="checkbox"/>	<input type="checkbox"/>	N/A <input type="checkbox"/>	Begin Time 1839	End Time 1939	

Shift 1 Comments

Phone Call	Observed <input type="checkbox"/>	Not Observed <input type="checkbox"/>
Shower	Observed <input type="checkbox"/>	Not Observed <input type="checkbox"/>
Laundry	Exchanged <input type="checkbox"/>	Not Exchanged <input type="checkbox"/>
Reviewed by (INI. & EID)		

Inmate appeared to sleep first half of shift and read books. Inmate paced in cell at stood at cell door periodically. Inmate refused morning meds. Inmate refused dinner. CB19053

Shift 3 Comments

Phone Call	Observed <input checked="" type="checkbox"/>	Not Observed <input type="checkbox"/>
Shower	Observed <input type="checkbox"/>	Not Observed <input checked="" type="checkbox"/>
Laundry	Exchanged <input type="checkbox"/>	Not Exchanged <input checked="" type="checkbox"/>
Reviewed by (INI. & EID)		

Spent most of time out on the phone. Brushed teeth, plucked eyebrows, used kiosk, combed hair, exchanged books and took meds. Appeared to sleep. JBT13073

23 June, 2022

Ward

	Accepted	Refused	Segregations		Suicide Precautions	
Breakfast	<input checked="" type="checkbox"/>	<input type="checkbox"/>	Admin Seg <input type="checkbox"/>	Disciplinary <input type="checkbox"/>	Safety Smock <input type="checkbox"/>	
Lunch	<input checked="" type="checkbox"/>	<input type="checkbox"/>	Seg All <input type="checkbox"/>	Mental Health <input type="checkbox"/>	Safety Blanket <input type="checkbox"/>	
Dinner	<input checked="" type="checkbox"/>	<input type="checkbox"/>	Pre-Hearing <input type="checkbox"/>	P.C. <input type="checkbox"/>	Stripped Cell <input type="checkbox"/>	
Hour Out	<input type="checkbox"/>	<input checked="" type="checkbox"/>	N/A <input type="checkbox"/>	Begin Time	End Time	

Shift 1 Comments

Phone Call	Observed <input type="checkbox"/>	Not Observed <input checked="" type="checkbox"/>
Shower	Observed <input type="checkbox"/>	Not Observed <input checked="" type="checkbox"/>
Laundry	Exchanged <input type="checkbox"/>	Not Exchanged <input checked="" type="checkbox"/>
Reviewed by (INI. & EID)		

Accepted lunch. Refused hour out when offered at 1335. Appeared to be sleeping all shift, she accepted meds SLG 14098

Shift 3 Comments

Phone Call	Observed <input type="checkbox"/>	Not Observed <input checked="" type="checkbox"/>
Shower	Observed <input type="checkbox"/>	Not Observed <input checked="" type="checkbox"/>
Laundry	Exchanged <input type="checkbox"/>	Not Exchanged <input checked="" type="checkbox"/>
Reviewed by (INI. & EID)		

Appeared to be asleep for most of shift. Would wake up randomly throughout shift to read or sit in bed. Accepted med pass and didn't say a word. Accepted breakfast. NM19020

24 June, 2022

Ward [REDACTED]

	Accepted	Refused	Segregations		Suicide Precautions	
Breakfast	<input checked="" type="checkbox"/>	<input type="checkbox"/>	Admin Seg <input type="checkbox"/>	Disciplinary <input type="checkbox"/>	Safety Smock	<input type="checkbox"/>
Lunch	<input checked="" type="checkbox"/>	<input type="checkbox"/>	Seg All <input type="checkbox"/>	Mental Health <input type="checkbox"/>	Safety Blanket	<input type="checkbox"/>
Dinner	<input checked="" type="checkbox"/>	<input type="checkbox"/>	Pre-Hearing <input type="checkbox"/>	P.C. <input type="checkbox"/>	Stripped Cell	<input type="checkbox"/>
Hour Out	<input type="checkbox"/>	<input checked="" type="checkbox"/>	N/A <input type="checkbox"/>	Begin Time	End Time	

Shift 1 Comments

Phone Call	Observed <input type="checkbox"/>	Not Observed <input checked="" type="checkbox"/>
Shower	Observed <input type="checkbox"/>	Not Observed <input checked="" type="checkbox"/>
Laundry	Exchanged <input type="checkbox"/>	Not Exchanged <input checked="" type="checkbox"/>
Reviewed by (INI. & EID)	[REDACTED]	

Appeared to be sleeping or staring at the wall all shift. She accepted her meds and refused her hour out SLG 14098

Shift 3 Comments

Phone Call	Observed <input type="checkbox"/>	Not Observed <input checked="" type="checkbox"/>
Shower	Observed <input type="checkbox"/>	Not Observed <input checked="" type="checkbox"/>
Laundry	Exchanged <input type="checkbox"/>	Not Exchanged <input checked="" type="checkbox"/>
Reviewed by (INI. & EID)	[REDACTED]	

Staring at wall, sitting on bunk, or looking out window. Appeared asleep for most of shift. Accepted breakfast. No issues. NM19020

25 June, 2022

Ward [REDACTED]

	Accepted	Refused	Segregations		Suicide Precautions	
Breakfast	<input checked="" type="checkbox"/>	<input type="checkbox"/>	Admin Seg <input type="checkbox"/>	Disciplinary <input type="checkbox"/>	Safety Smock	<input type="checkbox"/>
Lunch	<input checked="" type="checkbox"/>	<input type="checkbox"/>	Seg All <input type="checkbox"/>	Mental Health <input type="checkbox"/>	Safety Blanket	<input type="checkbox"/>
Dinner	<input checked="" type="checkbox"/>	<input type="checkbox"/>	Pre-Hearing <input type="checkbox"/>	P.C. <input type="checkbox"/>	Stripped Cell	<input type="checkbox"/>
Hour Out	<input type="checkbox"/>	<input checked="" type="checkbox"/>	N/A <input type="checkbox"/>	Begin Time	End Time	

Shift 1 Comments

Phone Call	Observed <input type="checkbox"/>	Not Observed <input checked="" type="checkbox"/>
Shower	Observed <input type="checkbox"/>	Not Observed <input checked="" type="checkbox"/>
Laundry	Exchanged <input type="checkbox"/>	Not Exchanged <input checked="" type="checkbox"/>
Reviewed by (INI. & EID)	[REDACTED]	

Inmate was offered hour out at approximately 0900 hours, but she refused. Inmate slept most of the shift. Accepted meals. No issues KL 20015

Shift 3 Comments

Phone Call	Observed <input type="checkbox"/>	Not Observed <input checked="" type="checkbox"/>
Shower	Observed <input type="checkbox"/>	Not Observed <input checked="" type="checkbox"/>
Laundry	Exchanged <input type="checkbox"/>	Not Exchanged <input checked="" type="checkbox"/>
Reviewed by (INI. & EID)	[REDACTED]	

Appeared to sleep most of shift. Paced in cell appearing to read. AP9077

26 June, 2022

Ward [REDACTED]

Accepted		Refused	Segregations			Suicide Precautions		
Breakfast	<input checked="" type="checkbox"/>	<input type="checkbox"/>	Admin Seg	<input type="checkbox"/>	Disciplinary	<input checked="" type="checkbox"/>	Safety Smock	<input type="checkbox"/>
Lunch	<input checked="" type="checkbox"/>	<input type="checkbox"/>	Seg All	<input type="checkbox"/>	Mental Health	<input checked="" type="checkbox"/>	Safety Blanket	<input checked="" type="checkbox"/>
Dinner	<input checked="" type="checkbox"/>	<input type="checkbox"/>	Pre-Hearing	<input type="checkbox"/>	P.C.	<input type="checkbox"/>	Stripped Cell	<input type="checkbox"/>
Hour Out	<input type="checkbox"/>	<input checked="" type="checkbox"/>	N/A	<input type="checkbox"/>	Begin Time		End Time	

Shift 1 Comments

Phone Call	Observed	<input type="checkbox"/>	Not Observed	<input checked="" type="checkbox"/>
Shower	Observed	<input type="checkbox"/>	Not Observed	<input checked="" type="checkbox"/>
Laundry	Exchanged	<input type="checkbox"/>	Not Exchanged	<input checked="" type="checkbox"/>
Reviewed by (INI. & EID)	[REDACTED]			

Inmate refused her hour out. Inmate appeared to sleep and pace in her cell on and off throughout the shift. No issues. JA 18116

Shift 3 Comments

Phone Call	Observed	<input type="checkbox"/>	Not Observed	<input checked="" type="checkbox"/>
Shower	Observed	<input type="checkbox"/>	Not Observed	<input checked="" type="checkbox"/>
Laundry	Exchanged	<input type="checkbox"/>	Not Exchanged	<input checked="" type="checkbox"/>
Reviewed by (INI. & EID)	[REDACTED]			

Inmate stood at cell door during beginning of shift. Inmate accepted evening medication pass. Inmate appeared to be sleeping during remainder of shift. Inmate refused breakfast. Hour out not conducted during this shift. NP20007

27 June, 2022

Ward [REDACTED]

Accepted		Refused	Segregations			Suicide Precautions		
Breakfast	<input type="checkbox"/>	<input checked="" type="checkbox"/>	Admin Seg	<input type="checkbox"/>	Disciplinary	<input checked="" type="checkbox"/>	Safety Smock	<input type="checkbox"/>
Lunch	<input checked="" type="checkbox"/>	<input type="checkbox"/>	Seg All	<input type="checkbox"/>	Mental Health	<input checked="" type="checkbox"/>	Safety Blanket	<input checked="" type="checkbox"/>
Dinner	<input checked="" type="checkbox"/>	<input type="checkbox"/>	Pre-Hearing	<input type="checkbox"/>	P.C.	<input type="checkbox"/>	Stripped Cell	<input type="checkbox"/>
Hour Out	<input checked="" type="checkbox"/>	<input type="checkbox"/>	N/A	<input type="checkbox"/>	Begin Time	1314	End Time	1430

Shift 1 Comments

Phone Call	Observed	<input checked="" type="checkbox"/>	Not Observed	<input type="checkbox"/>
Shower	Observed	<input type="checkbox"/>	Not Observed	<input checked="" type="checkbox"/>
Laundry	Exchanged	<input type="checkbox"/>	Not Exchanged	<input checked="" type="checkbox"/>
Reviewed by (INI. & EID)	[REDACTED]			

Inmate appeared to sleep/Inmate appeared to read a book/Inmate accepted hour out used phone/kiosk and got a new book.KR16096

Shift 3 Comments

Phone Call	Observed	<input type="checkbox"/>	Not Observed	<input checked="" type="checkbox"/>
Shower	Observed	<input type="checkbox"/>	Not Observed	<input checked="" type="checkbox"/>
Laundry	Exchanged	<input type="checkbox"/>	Not Exchanged	<input checked="" type="checkbox"/>
Reviewed by (INI. & EID)	[REDACTED]			

Sat on bunk and appeared to read. Inmate appeared to sleep later during shift. Refused jumpsuit exchange. HM18112.

28 June, 2022

Ward [REDACTED]

	Accepted	Refused	Segregations		Suicide Precautions	
Breakfast	<input checked="" type="checkbox"/>	<input type="checkbox"/>	Admin Seg <input type="checkbox"/>	Disciplinary <input type="checkbox"/>	Safety Smock <input type="checkbox"/>	
Lunch	<input checked="" type="checkbox"/>	<input type="checkbox"/>	Seg All <input type="checkbox"/>	Mental Health <input type="checkbox"/>	Safety Blanket <input type="checkbox"/>	
Dinner	<input checked="" type="checkbox"/>	<input type="checkbox"/>	Pre-Hearing <input type="checkbox"/>	P.C. <input type="checkbox"/>	Stripped Cell <input type="checkbox"/>	
Hour Out	<input checked="" type="checkbox"/>	<input type="checkbox"/>	N/A <input type="checkbox"/>	Begin Time 1815	End Time 1915	

Shift 1 Comments

Phone Call	Observed <input type="checkbox"/>	Not Observed <input checked="" type="checkbox"/>
Shower	Observed <input type="checkbox"/>	Not Observed <input checked="" type="checkbox"/>
Laundry	Exchanged <input type="checkbox"/>	Not Exchanged <input checked="" type="checkbox"/>
Reviewed by (INI. & EID)	[REDACTED]	

Inmate accepted and ate all meals. She had two pro-visits and was reading on her bed for most of my shift. MSR 18126

Shift 3 Comments

Phone Call	Observed <input checked="" type="checkbox"/>	Not Observed <input type="checkbox"/>
Shower	Observed <input type="checkbox"/>	Not Observed <input checked="" type="checkbox"/>
Laundry	Exchanged <input checked="" type="checkbox"/>	Not Exchanged <input type="checkbox"/>
Reviewed by (INI. & EID)	[REDACTED]	

Spent time out on the phone and tablet. Took meds. Appeared to sleep. JBT13073

29 June, 2022

Ward [REDACTED]

	Accepted	Refused	Segregations		Suicide Precautions	
Breakfast	<input checked="" type="checkbox"/>	<input type="checkbox"/>	Admin Seg <input type="checkbox"/>	Disciplinary <input type="checkbox"/>	Safety Smock <input type="checkbox"/>	
Lunch	<input type="checkbox"/>	<input type="checkbox"/>	Seg All <input type="checkbox"/>	Mental Health <input type="checkbox"/>	Safety Blanket <input type="checkbox"/>	
Dinner	<input type="checkbox"/>	<input type="checkbox"/>	Pre-Hearing <input type="checkbox"/>	P.C. <input type="checkbox"/>	Stripped Cell <input type="checkbox"/>	
Hour Out	<input type="checkbox"/>	<input type="checkbox"/>	N/A <input type="checkbox"/>	Begin Time 1832	End Time 1932	

Shift 1 Comments

Phone Call	Observed <input type="checkbox"/>	Not Observed <input checked="" type="checkbox"/>
Shower	Observed <input type="checkbox"/>	Not Observed <input checked="" type="checkbox"/>
Laundry	Exchanged <input type="checkbox"/>	Not Exchanged <input checked="" type="checkbox"/>
Reviewed by (INI. & EID)	[REDACTED]	

Inmate accepted and ate breakfast. She left at approximately 0840 for the State Hospital. MSR 18126

Shift 3 Comments

Phone Call	Observed <input checked="" type="checkbox"/>	Not Observed <input type="checkbox"/>
Shower	Observed <input type="checkbox"/>	Not Observed <input checked="" type="checkbox"/>
Laundry	Exchanged <input type="checkbox"/>	Not Exchanged <input checked="" type="checkbox"/>
Reviewed by (INI. & EID)	[REDACTED]	

Inmate appeared to sleep most of shift. Accepted hour out.. Used phone. HM18112

30 June, 2022 Ward [REDACTED]

	Accepted	Refused	Segregations		Suicide Precautions	
Breakfast	<input checked="" type="checkbox"/>	<input type="checkbox"/>	Admin Seg <input type="checkbox"/>	Disciplinary <input type="checkbox"/>	Safety Smock <input type="checkbox"/>	
Lunch	<input checked="" type="checkbox"/>	<input type="checkbox"/>	Seg All <input type="checkbox"/>	Mental Health <input type="checkbox"/>	Safety Blanket <input type="checkbox"/>	
Dinner	<input checked="" type="checkbox"/>	<input type="checkbox"/>	Pre-Hearing <input type="checkbox"/>	P.C. <input type="checkbox"/>	Stripped Cell <input type="checkbox"/>	
Hour Out	<input checked="" type="checkbox"/>	<input type="checkbox"/>	N/A <input type="checkbox"/>	Begin Time 1740	End Time 1840	

Shift 1 Comments

Phone Call	Observed <input type="checkbox"/>	Not Observed <input type="checkbox"/>
Shower	Observed <input type="checkbox"/>	Not Observed <input type="checkbox"/>
Laundry	Exchanged <input type="checkbox"/>	Not Exchanged <input checked="" type="checkbox"/>
Reviewed by (INI. & EID)	[REDACTED]	

slept, read, ms06082

Shift 3 Comments

Phone Call	Observed <input checked="" type="checkbox"/>	Not Observed <input type="checkbox"/>
Shower	Observed <input type="checkbox"/>	Not Observed <input checked="" type="checkbox"/>
Laundry	Exchanged <input type="checkbox"/>	Not Exchanged <input checked="" type="checkbox"/>
Reviewed by (INI. & EID)	[REDACTED]	

Finished hour out on shift. Appeared to read and sleep. JBT13073

1 July, 2022 Ward [REDACTED]

	Accepted	Refused	Segregations		Suicide Precautions	
Breakfast	<input checked="" type="checkbox"/>	<input type="checkbox"/>	Admin Seg <input type="checkbox"/>	Disciplinary <input type="checkbox"/>	Safety Smock <input type="checkbox"/>	
Lunch	<input checked="" type="checkbox"/>	<input type="checkbox"/>	Seg All <input type="checkbox"/>	Mental Health <input type="checkbox"/>	Safety Blanket <input type="checkbox"/>	
Dinner	<input checked="" type="checkbox"/>	<input type="checkbox"/>	Pre-Hearing <input type="checkbox"/>	P.C. <input type="checkbox"/>	Stripped Cell <input type="checkbox"/>	
Hour Out	<input checked="" type="checkbox"/>	<input type="checkbox"/>	N/A <input type="checkbox"/>	Begin Time 1518	End Time 1618	

Shift 1 Comments

Phone Call	Observed <input type="checkbox"/>	Not Observed <input checked="" type="checkbox"/>
Shower	Observed <input type="checkbox"/>	Not Observed <input checked="" type="checkbox"/>
Laundry	Exchanged <input type="checkbox"/>	Not Exchanged <input checked="" type="checkbox"/>
Reviewed by (INI. & EID)	[REDACTED]	

slpet, read, walked around cell and dayroom, ms06082

Shift 3 Comments

Phone Call	Observed <input type="checkbox"/>	Not Observed <input type="checkbox"/>
Shower	Observed <input type="checkbox"/>	Not Observed <input type="checkbox"/>
Laundry	Exchanged <input type="checkbox"/>	Not Exchanged <input type="checkbox"/>
Reviewed by (INI. & EID)	[REDACTED]	

2 July, 2022

Ward [REDACTED]

	Accepted	Refused	Segregations		Suicide Precautions	
Breakfast	<input checked="" type="checkbox"/>	<input type="checkbox"/>	Admin Seg <input type="checkbox"/>	Disciplinary <input type="checkbox"/>	Safety Smock	<input type="checkbox"/>
Lunch	<input checked="" type="checkbox"/>	<input type="checkbox"/>	Seg All <input type="checkbox"/>	Mental Health <input type="checkbox"/>	Safety Blanket	<input type="checkbox"/>
Dinner	<input checked="" type="checkbox"/>	<input type="checkbox"/>	Pre-Hearing <input type="checkbox"/>	P.C. <input type="checkbox"/>	Stripped Cell	<input type="checkbox"/>
Hour Out	<input checked="" type="checkbox"/>	<input type="checkbox"/>	N/A <input type="checkbox"/>	Begin Time	End Time	

Shift 1 Comments

Phone Call	Observed <input checked="" type="checkbox"/>	Not Observed <input type="checkbox"/>
Shower	Observed <input type="checkbox"/>	Not Observed <input checked="" type="checkbox"/>
Laundry	Exchanged <input type="checkbox"/>	Not Exchanged <input checked="" type="checkbox"/>
Reviewed by (INI. & EID)	[REDACTED]	

No issues. 20041s

Shift 3 Comments

Phone Call	Observed <input type="checkbox"/>	Not Observed <input checked="" type="checkbox"/>
Shower	Observed <input type="checkbox"/>	Not Observed <input checked="" type="checkbox"/>
Laundry	Exchanged <input type="checkbox"/>	Not Exchanged <input checked="" type="checkbox"/>
Reviewed by (INI. & EID)	[REDACTED]	

Inmate appeared to be sleeping during most of shift. Inmate accepted evening medication pass. Inmate refused breakfast. Hour out was not conducted during this shift. NP20007

3 July, 2022

Ward [REDACTED]

	Accepted	Refused	Segregations		Suicide Precautions	
Breakfast	<input checked="" type="checkbox"/>	<input type="checkbox"/>	Admin Seg <input type="checkbox"/>	Disciplinary <input checked="" type="checkbox"/>	Safety Smock	<input type="checkbox"/>
Lunch	<input checked="" type="checkbox"/>	<input type="checkbox"/>	Seg All <input type="checkbox"/>	Mental Health <input checked="" type="checkbox"/>	Safety Blanket	<input checked="" type="checkbox"/>
Dinner	<input checked="" type="checkbox"/>	<input type="checkbox"/>	Pre-Hearing <input type="checkbox"/>	P.C. <input type="checkbox"/>	Stripped Cell	<input type="checkbox"/>
Hour Out	<input checked="" type="checkbox"/>	<input type="checkbox"/>	N/A <input type="checkbox"/>	Begin Time 1115	End Time 1215	

Shift 1 Comments

Phone Call	Observed <input checked="" type="checkbox"/>	Not Observed <input type="checkbox"/>
Shower	Observed <input type="checkbox"/>	Not Observed <input checked="" type="checkbox"/>
Laundry	Exchanged <input type="checkbox"/>	Not Exchanged <input checked="" type="checkbox"/>
Reviewed by (INI. & EID)	[REDACTED]	

Inmate had her hour out. She used the phone. She spent most the hour walking around. She was reading in her cell for most the shift. LS19093

Shift 3 Comments

Phone Call	Observed <input type="checkbox"/>	Not Observed <input checked="" type="checkbox"/>
Shower	Observed <input type="checkbox"/>	Not Observed <input checked="" type="checkbox"/>
Laundry	Exchanged <input type="checkbox"/>	Not Exchanged <input type="checkbox"/>
Reviewed by (INI. & EID)	[REDACTED]	

Inmate sitting up in cell, accepted medication, made small talk with the nurse. GH 19024

4 July, 2022

Ward [REDACTED]

	Accepted	Refused	Segregations		Suicide Precautions	
Breakfast	<input checked="" type="checkbox"/>	<input type="checkbox"/>	Admin Seg <input type="checkbox"/>	Disciplinary <input checked="" type="checkbox"/>	Safety Smock <input type="checkbox"/>	
Lunch	<input checked="" type="checkbox"/>	<input type="checkbox"/>	Seg All <input type="checkbox"/>	Mental Health <input type="checkbox"/>	Safety Blanket <input checked="" type="checkbox"/>	
Dinner	<input checked="" type="checkbox"/>	<input type="checkbox"/>	Pre-Hearing <input type="checkbox"/>	P.C. <input type="checkbox"/>	Stripped Cell <input type="checkbox"/>	
Hour Out	<input checked="" type="checkbox"/>	<input type="checkbox"/>	N/A <input type="checkbox"/>	Begin Time 1405	End Time 1505	

Shift 1 Comments

Phone Call	Observed <input checked="" type="checkbox"/>	Not Observed <input type="checkbox"/>
Shower	Observed <input type="checkbox"/>	Not Observed <input checked="" type="checkbox"/>
Laundry	Exchanged <input type="checkbox"/>	Not Exchanged <input checked="" type="checkbox"/>
Reviewed by (INI. & EID)	[REDACTED]	

Inmate had her hour out. She walked around and talked. Pacing around the dayroom. She used the phone. Was reading in her cell most the shift. LS19093

Shift 3 Comments

Phone Call	Observed <input type="checkbox"/>	Not Observed <input checked="" type="checkbox"/>
Shower	Observed <input type="checkbox"/>	Not Observed <input checked="" type="checkbox"/>
Laundry	Exchanged <input type="checkbox"/>	Not Exchanged <input checked="" type="checkbox"/>
Reviewed by (INI. & EID)	[REDACTED]	

Hour out not offered on shift per schedule. Took meds. Refused jumpsuit exchange. Appeared to read and sleep. JBT13073

5 July, 2022

Ward [REDACTED]

	Accepted	Refused	Segregations		Suicide Precautions	
Breakfast	<input checked="" type="checkbox"/>	<input type="checkbox"/>	Admin Seg <input type="checkbox"/>	Disciplinary <input type="checkbox"/>	Safety Smock <input type="checkbox"/>	
Lunch	<input checked="" type="checkbox"/>	<input type="checkbox"/>	Seg All <input type="checkbox"/>	Mental Health <input type="checkbox"/>	Safety Blanket <input type="checkbox"/>	
Dinner	<input checked="" type="checkbox"/>	<input type="checkbox"/>	Pre-Hearing <input type="checkbox"/>	P.C. <input type="checkbox"/>	Stripped Cell <input type="checkbox"/>	
Hour Out	<input checked="" type="checkbox"/>	<input type="checkbox"/>	N/A <input type="checkbox"/>	Begin Time 0650	End Time 0750	

Shift 1 Comments

Phone Call	Observed <input checked="" type="checkbox"/>	Not Observed <input type="checkbox"/>
Shower	Observed <input type="checkbox"/>	Not Observed <input checked="" type="checkbox"/>
Laundry	Exchanged <input type="checkbox"/>	Not Exchanged <input checked="" type="checkbox"/>
Reviewed by (INI. & EID)	[REDACTED]	

Inmate appeared to sleep upon arrival to shift/Inmate accepted unlock time used the kiosk and the phone/ Inmate talked to inmates unlocked and paced in the dayroom. KR16096

Shift 3 Comments

Phone Call	Observed <input type="checkbox"/>	Not Observed <input checked="" type="checkbox"/>
Shower	Observed <input type="checkbox"/>	Not Observed <input checked="" type="checkbox"/>
Laundry	Exchanged <input checked="" type="checkbox"/>	Not Exchanged <input type="checkbox"/>
Reviewed by (INI. & EID)	[REDACTED]	

Hour out not offered on shift. Took meds. Exchanged 1 blanket. Appeared to sleep. JBT13073

6 July, 2022

Ward [REDACTED]

Accepted		Refused	Segregations			Suicide Precautions	
Breakfast	<input checked="" type="checkbox"/>	<input type="checkbox"/>	Admin Seg <input type="checkbox"/>	Disciplinary <input type="checkbox"/>	Safety Smock <input type="checkbox"/>		
Lunch	<input checked="" type="checkbox"/>	<input type="checkbox"/>	Seg All <input type="checkbox"/>	Mental Health <input type="checkbox"/>	Safety Blanket <input type="checkbox"/>		
Dinner	<input checked="" type="checkbox"/>	<input type="checkbox"/>	Pre-Hearing <input type="checkbox"/>	P.C. <input type="checkbox"/>	Stripped Cell <input type="checkbox"/>		
Hour Out	<input checked="" type="checkbox"/>	<input type="checkbox"/>	N/A <input type="checkbox"/>	Begin Time 1535	End Time 1630		

Shift 1 Comments

Phone Call	Observed <input checked="" type="checkbox"/>	Not Observed <input type="checkbox"/>
Shower	Observed <input type="checkbox"/>	Not Observed <input checked="" type="checkbox"/>
Laundry	Exchanged <input type="checkbox"/>	Not Exchanged <input checked="" type="checkbox"/>
Reviewed by (INI. & EID)	[REDACTED]	

appeared to be sleeping unless there was a severely Mental Health inmate on the floor, then she would just study their behavior.

Shift 3 Comments

Phone Call	Observed <input type="checkbox"/>	Not Observed <input checked="" type="checkbox"/>
Shower	Observed <input type="checkbox"/>	Not Observed <input checked="" type="checkbox"/>
Laundry	Exchanged <input type="checkbox"/>	Not Exchanged <input checked="" type="checkbox"/>
Reviewed by (INI. & EID)	[REDACTED]	

Hour out not offered on shift. Took meds. Appeared to read and sleep. JBT13073

7 July, 2022

Ward [REDACTED]

Accepted		Refused	Segregations			Suicide Precautions	
Breakfast	<input checked="" type="checkbox"/>	<input type="checkbox"/>	Admin Seg <input type="checkbox"/>	Disciplinary <input type="checkbox"/>	Safety Smock <input type="checkbox"/>		
Lunch	<input checked="" type="checkbox"/>	<input type="checkbox"/>	Seg All <input type="checkbox"/>	Mental Health <input type="checkbox"/>	Safety Blanket <input type="checkbox"/>		
Dinner	<input checked="" type="checkbox"/>	<input type="checkbox"/>	Pre-Hearing <input type="checkbox"/>	P.C. <input type="checkbox"/>	Stripped Cell <input type="checkbox"/>		
Hour Out	<input checked="" type="checkbox"/>	<input type="checkbox"/>	N/A <input type="checkbox"/>	Begin Time 11	End Time 12		

Shift 1 Comments

Phone Call	Observed <input type="checkbox"/>	Not Observed <input type="checkbox"/>
Shower	Observed <input type="checkbox"/>	Not Observed <input checked="" type="checkbox"/>
Laundry	Exchanged <input type="checkbox"/>	Not Exchanged <input checked="" type="checkbox"/>
Reviewed by (INI. & EID)	[REDACTED]	

No issues. Talked with another during her out time. LS20041

Shift 3 Comments

Phone Call	Observed <input type="checkbox"/>	Not Observed <input checked="" type="checkbox"/>
Shower	Observed <input type="checkbox"/>	Not Observed <input checked="" type="checkbox"/>
Laundry	Exchanged <input type="checkbox"/>	Not Exchanged <input checked="" type="checkbox"/>
Reviewed by (INI. & EID)	[REDACTED]	

Hour out not offered on shift. Appeared to read and sleep. Took meds. JBT13073

8 July, 2022

Ward [REDACTED]

	Accepted	Refused	Segregations			Suicide Precautions	
Breakfast	<input checked="" type="checkbox"/>	<input type="checkbox"/>	Admin Seg <input type="checkbox"/>	Disciplinary <input type="checkbox"/>	Safety Smock <input type="checkbox"/>		
Lunch	<input type="checkbox"/>	<input type="checkbox"/>	Seg All <input type="checkbox"/>	Mental Health <input type="checkbox"/>	Safety Blanket <input type="checkbox"/>		
Dinner	<input type="checkbox"/>	<input type="checkbox"/>	Pre-Hearing <input type="checkbox"/>	P.C. <input type="checkbox"/>	Stripped Cell <input type="checkbox"/>		
Hour Out	<input type="checkbox"/>	<input type="checkbox"/>	N/A <input type="checkbox"/>	Begin Time	End Time		

Shift 1 Comments

Phone Call Observed Not Observed
 Shower Observed Not Observed
 Laundry Exchanged Not Exchanged
 Reviewed by (INI. & EID) [REDACTED]

Shift 3 Comments

Phone Call Observed Not Observed
 Shower Observed Not Observed
 Laundry Exchanged Not Exchanged
 Reviewed by (INI. & EID) [REDACTED]

9 July, 2022

Ward [REDACTED]

	Accepted	Refused	Segregations			Suicide Precautions	
Breakfast	<input checked="" type="checkbox"/>	<input type="checkbox"/>	Admin Seg <input type="checkbox"/>	Disciplinary <input type="checkbox"/>	Safety Smock <input type="checkbox"/>		
Lunch	<input checked="" type="checkbox"/>	<input type="checkbox"/>	Seg All <input type="checkbox"/>	Mental Health <input type="checkbox"/>	Safety Blanket <input type="checkbox"/>		
Dinner	<input checked="" type="checkbox"/>	<input type="checkbox"/>	Pre-Hearing <input type="checkbox"/>	P.C. <input type="checkbox"/>	Stripped Cell <input type="checkbox"/>		
Hour Out	<input checked="" type="checkbox"/>	<input type="checkbox"/>	N/A <input type="checkbox"/>	Begin Time 1015	End Time 1115		

Shift 1 Comments

Phone Call Observed Not Observed
 Shower Observed Not Observed
 Laundry Exchanged Not Exchanged
 Reviewed by (INI. & EID) [REDACTED]

No issues. Picked a new book and walked around day room. LS 20041

Shift 3 Comments

Phone Call Observed Not Observed
 Shower Observed Not Observed
 Laundry Exchanged Not Exchanged
 Reviewed by (INI. & EID) [REDACTED]

10 July, 2022

Ward [REDACTED]

	Accepted	Refused	Segregations		Suicide Precautions	
Breakfast	<input type="checkbox"/>	<input type="checkbox"/>	Admin Seg <input type="checkbox"/>	Disciplinary <input type="checkbox"/>	Safety Smock <input type="checkbox"/>	
Lunch	<input checked="" type="checkbox"/>	<input type="checkbox"/>	Seg All <input type="checkbox"/>	Mental Health <input type="checkbox"/>	Safety Blanket <input type="checkbox"/>	
Dinner	<input checked="" type="checkbox"/>	<input type="checkbox"/>	Pre-Hearing <input type="checkbox"/>	P.C. <input type="checkbox"/>	Stripped Cell <input type="checkbox"/>	
Hour Out	<input checked="" type="checkbox"/>	<input type="checkbox"/>	N/A <input type="checkbox"/>	Begin Time 1657	End Time 1757	

Shift 1 Comments

Phone Call	Observed <input type="checkbox"/>	Not Observed <input checked="" type="checkbox"/>
Shower	Observed <input type="checkbox"/>	Not Observed <input checked="" type="checkbox"/>
Laundry	Exchanged <input type="checkbox"/>	Not Exchanged <input checked="" type="checkbox"/>
Reviewed by (INI. & EID)	[REDACTED]	

Inmate appeared to sleep upon arrival to shift/Inmate accepted medication pass/Inmate appeared to read/Inmate cleaned cell/Inmate talked to other inmates.kR16096

Shift 3 Comments

Phone Call	Observed <input type="checkbox"/>	Not Observed <input checked="" type="checkbox"/>
Shower	Observed <input type="checkbox"/>	Not Observed <input checked="" type="checkbox"/>
Laundry	Exchanged <input type="checkbox"/>	Not Exchanged <input checked="" type="checkbox"/>
Reviewed by (INI. & EID)	[REDACTED]	

Inmate was standing at cell door yelling at neighbor. Inmate appeared to be sitting on bunk reading. Inmate appeared to be sleeping during remainder of shift. Inmate accepted evening medication pass. Inmate refused breakfast. Hour out not conducted during this shift. NP20007

11 July, 2022

Ward [REDACTED]

	Accepted	Refused	Segregations		Suicide Precautions	
Breakfast	<input type="checkbox"/>	<input checked="" type="checkbox"/>	Admin Seg <input type="checkbox"/>	Disciplinary <input checked="" type="checkbox"/>	Safety Smock <input type="checkbox"/>	
Lunch	<input checked="" type="checkbox"/>	<input type="checkbox"/>	Seg All <input type="checkbox"/>	Mental Health <input checked="" type="checkbox"/>	Safety Blanket <input checked="" type="checkbox"/>	
Dinner	<input checked="" type="checkbox"/>	<input type="checkbox"/>	Pre-Hearing <input type="checkbox"/>	P.C. <input type="checkbox"/>	Stripped Cell <input type="checkbox"/>	
Hour Out	<input checked="" type="checkbox"/>	<input type="checkbox"/>	N/A <input type="checkbox"/>	Begin Time 1042	End Time 1142	

Shift 1 Comments

Phone Call	Observed <input checked="" type="checkbox"/>	Not Observed <input type="checkbox"/>
Shower	Observed <input checked="" type="checkbox"/>	Not Observed <input type="checkbox"/>
Laundry	Exchanged <input type="checkbox"/>	Not Exchanged <input checked="" type="checkbox"/>
Reviewed by (INI. & EID)	[REDACTED]	

Inmate appeared to sleep upon arrival to shift/Inmate accepted medication pass/Inmate moved cells and cleaned cell/Inmate went to prof./Inmate accepted hour out showered/used the phone talked to inmates and paced the ward. KR16096

Shift 3 Comments

Phone Call	Observed <input type="checkbox"/>	Not Observed <input checked="" type="checkbox"/>
Shower	Observed <input type="checkbox"/>	Not Observed <input checked="" type="checkbox"/>
Laundry	Exchanged <input type="checkbox"/>	Not Exchanged <input checked="" type="checkbox"/>
Reviewed by (INI. & EID)	[REDACTED]	

Standing at door, refused jumpsuit, she washed hers. Accepted medications. Appeared to sleep. No issues AM16110

12 July, 2022

Ward

Accepted		Refused	Segregations			Suicide Precautions		
Breakfast	<input checked="" type="checkbox"/>	<input type="checkbox"/>	Admin Seg	<input type="checkbox"/>	Disciplinary	<input type="checkbox"/>	Safety Smock	<input type="checkbox"/>
Lunch	<input checked="" type="checkbox"/>	<input type="checkbox"/>	Seg All	<input type="checkbox"/>	Mental Health	<input type="checkbox"/>	Safety Blanket	<input type="checkbox"/>
Dinner	<input checked="" type="checkbox"/>	<input type="checkbox"/>	Pre-Hearing	<input type="checkbox"/>	P.C.	<input type="checkbox"/>	Stripped Cell	<input type="checkbox"/>
Hour Out	<input checked="" type="checkbox"/>	<input type="checkbox"/>	N/A	<input type="checkbox"/>	Begin Time	1500	End Time	1600

Shift 1 Comments

Phone Call	Observed	<input checked="" type="checkbox"/>	Not Observed	<input type="checkbox"/>
Shower	Observed	<input type="checkbox"/>	Not Observed	<input checked="" type="checkbox"/>
Laundry	Exchanged	<input type="checkbox"/>	Not Exchanged	<input checked="" type="checkbox"/>
Reviewed by (INI. & EID)				

*accepted bkfst AM16110
Appeared to read and sleep throughout shift. No issues. JR 18123.*

Shift 3 Comments

Phone Call	Observed	<input type="checkbox"/>	Not Observed	<input checked="" type="checkbox"/>
Shower	Observed	<input type="checkbox"/>	Not Observed	<input checked="" type="checkbox"/>
Laundry	Exchanged	<input checked="" type="checkbox"/>	Not Exchanged	<input type="checkbox"/>
Reviewed by (INI. & EID)				

Exchanged blanket, took medications, appeared to read. Appeared to sleep. Lockdown ended @ 0100 No issues AM16110

13 July, 2022

Ward

Accepted		Refused	Segregations			Suicide Precautions		
Breakfast	<input checked="" type="checkbox"/>	<input type="checkbox"/>	Admin Seg	<input type="checkbox"/>	Disciplinary	<input type="checkbox"/>	Safety Smock	<input type="checkbox"/>
Lunch	<input type="checkbox"/>	<input type="checkbox"/>	Seg All	<input type="checkbox"/>	Mental Health	<input type="checkbox"/>	Safety Blanket	<input type="checkbox"/>
Dinner	<input type="checkbox"/>	<input type="checkbox"/>	Pre-Hearing	<input type="checkbox"/>	P.C.	<input type="checkbox"/>	Stripped Cell	<input type="checkbox"/>
Hour Out	<input type="checkbox"/>	<input type="checkbox"/>	N/A	<input type="checkbox"/>	Begin Time		End Time	

Shift 1 Comments

Phone Call	Observed	<input type="checkbox"/>	Not Observed	<input type="checkbox"/>
Shower	Observed	<input type="checkbox"/>	Not Observed	<input type="checkbox"/>
Laundry	Exchanged	<input type="checkbox"/>	Not Exchanged	<input type="checkbox"/>
Reviewed by (INI. & EID)				

Shift 3 Comments

Phone Call	Observed	<input type="checkbox"/>	Not Observed	<input type="checkbox"/>
Shower	Observed	<input type="checkbox"/>	Not Observed	<input type="checkbox"/>
Laundry	Exchanged	<input type="checkbox"/>	Not Exchanged	<input type="checkbox"/>
Reviewed by (INI. & EID)				

El Paso County Sheriff's Office



Incident Report # 200002161

Incident Type INFORMATIONAL	Location [REDACTED]	Incident Date 03/05/2020 09:45	Officer ID 16048	Officer Name ROBERTS, WILLIAM	Entry Date 03/05/2020 10:12
Supervisor ID / Name 07072 ROGERS, CHRISTOPHER	Supervisor Date 03/07/2020 07:30	Watch ID / Name	Watch Date	Assigned To	Assigned Date 03/06/2020 09:30

Narrative

Inmate Stauch requests photos of wrists.

On Thursday, March 5, 2020, I, Deputy William Roberts #16048, of the El Paso County Sheriff's Office, was assigned duties as Intake and Release (I/R) at the Criminal Justice Center located at 2739 East Las Vegas Street, Colorado Springs, CO 80906.

At approximately 0900 hours, Inmate Stauch, Leticia, A0342156 arrived in I/R. As Inmate Stauch was being removed from restraints in pre-admit, I asked Inmate Stauch if she was ill or injured and she responded she wanted photos of her wrists. I informed Inmate Stauch I would get photos of her wrists once in the booking area of I/R.

At approximately 0945 hours, I took photos of Inmate Stauch's hands and wrist areas after she was interviewed during her booking. I took one photo of the top of her hands and wrist. One photo of her palms and wrist area. One photo of the side of her hands and wrist on thumb side. One photo taken in error after the thumb photo, photo is blurry partially of hands, right foot and floor.

On March 6th at approximately 0800 hours I went to [REDACTED] where Inmate Stauch is housed to take a photo of her hands and wrist area from the pinky side. When speaking to Inmate Stauch about taking the photo she refused. Inmate Stauch stated her attorney already took photos of her wrists, and legs and they would be filing a complaint. I asked Inmate Stauch if she was refusing to have the photo taken of her wrist and hand area by her pinky side. She said she did not want the photo taken and again stated her attorney took photos. Inmate Stauch thanked me for coming down to take the photo and I concluded the conversation. Deputy Parker Wells #18113 was present during this interaction.

I uploaded the photos to Beacon Report 200002161 and immediately deleted these photos from the office issued iPhone that is assigned to I/R.

Victims/Subjects

Officers

Officer ID	Last Name	First Name	Middle Name	Post	Supervisor	Shift	Action Taken	Report Type
16048	ROBERTS	WILLIAM		[REDACTED]	SGT ROGERS	SWIN GS	NO ACTION	INFORMATIONAL

Comments

Inmates

Inmate ID No	Booking No	Last Name	First Name	Middle Name	Sex	Race	Classification	Location
A0342156	2000003896	STAUCH	LETECIA	LEANN	F	W	MINIMUM	[REDACTED]

Comments

Supplement Reports

Disciplinary Reports



Incident Photos

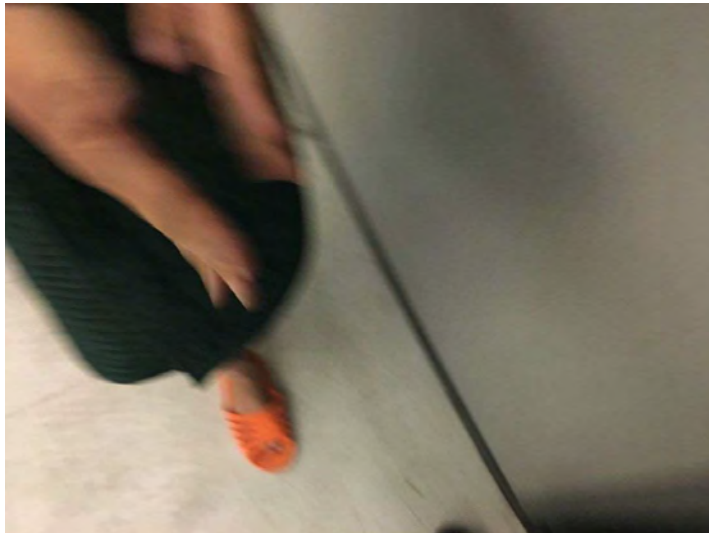

El Paso County Sheriff's Office



Incident Report # 200002271

Incident Type	Location	Incident Date	Officer ID	Officer Name	Entry Date
INFORMATIONAL	█	03/09/2020 16:21	11018	SEITER, JOSHUA	03/09/2020 16:21
Supervisor ID / Name	Supervisor Date	Watch ID / Name	Watch Date	Assigned To	Assigned Date
10037 BOWEN, DEANA	03/10/2020 14:30				03/09/2020 16:22

Narrative

Inmate Stauch Declines Video Visit

On Monday March 9, 2020, I, Sergeant J. Seiter #11018 was assigned duties as supervisor at the El Paso County Jail. This facility is located at 2739 East Las Vegas St. Colorado Springs, CO. 80906.

At approximately 1600 hours, I was assisting with conducting an hour out for Inmate Stauch, Letecia (A0342156) when Ms. D. Holder at video visitation notified me Inmate Stauch had a video visit which was about to begin.

I informed Inmate Stauch she had a video visit which was going to begin shortly. Inmate Stauch replied she did not wish to accept the visit. I called video visitation and notified Ms. Holder Inmate Stauch did not wish to have the visit so Ms. Holder could notify the visitors.

This report was written to document Inmate Stauch not accepting a video visit on this date.

I have nothing further at this time.

Victims/Subjects

Officers

Officer ID	Last Name	First Name	Middle Name	Post	Supervisor	Shift	Action Taken	Report Type
11018	SEITER	JOSHUA		SHIFT SUPERV ISOR	LT VIDMAR	█	NO ACTION	INFORMATIONAL

Comments

Inmates

Inmate ID No	Booking No	Last Name	First Name	Middle Name	Sex	Race	Classification	Location
A0342156	2000003896	STAUCH	LETECIA	LEANN	F	W	MINIMUM	█

Comments

Supplement Reports

Officer ID	Officer Name	Supplement Type	Supplement Date
18084	DRAPER, KATHERINE	INFORMATION	03/09/2020 17:57

Narrative

Refusing visit

On March 09, 2020 I, Deputy Katherine Draper, (EID #18084) assigned to █ at the El Paso County Criminal Justice Center (CJC) located at 2739 East Las Vegas Street, Colorado Springs, El Paso County, Colorado 80906

At approximately 1600 hours, Inmate Stauch was notified by Sgt. Seiter that she had a video visit on the booth about to start. Inmate Stauch stated that she did not set up this visit, that it was a fake visit and she will not be taking it.

This is an informational

I have nothing further

Disciplinary Reports

El Paso County Sheriff's Office



Incident Report # 200002345

Incident Type: INFORMATIONAL
Location: [REDACTED]
Incident Date: 03/12/2020 17:30
Officer ID: 18113
Officer Name: WELLS, PARKER
Entry Date: 03/12/2020 09:04

Supervisor ID / Name: 99008 AYYAD, CYNTHIA
Supervisor Date: 03/13/2020 07:47
Watch ID / Name: [REDACTED]
Watch Date: [REDACTED]
Assigned To: [REDACTED]
Assigned Date: 03/13/2020 07:47

Narrative
Inmate Stauch requests Lt.

On 12 March 2020, I, Deputy Parker Wells #18113, of the El Paso County Sheriff's Office (EPSO), was assigned Security Division, Shift II, duties as Medical, Laundry, Kitchen (MLK) ward deputy at the El Paso County Jail. This facility is located at 2739 E Las Vegas St, Colorado Springs, CO 80906 in the county of El Paso.

Approximately 0720 hours, Inmate Stauch, Letecia #A0342156, housed in [REDACTED] asked me to approach her cell. Inmate Stauch asked me if she could speak to a Lieutenant. I asked Inmate Stauch the reason for wanting to speak to a Lieutenant. Inmate Stauch stated she would like to file an ethics claim but did not give me any further information.

I then called Lt. Eric Carnell #97033 to inform him of Inmate Stauch's request to speak to a Lieutenant and that she would like to file an ethics complaint.

I then informed Inmate Stauch that I spoke to a Lieutenant. I directed Inmate Stauch that if she did not hear from a Lieutenant that she could use the kiosk for file a grievance.

Victims/Subjects

Officers

Officer ID	Last Name	First Name	Middle Name	Post	Supervisor	Shift	Action Taken	Report Type
18113	WELLS	PARKER	[REDACTED]	[REDACTED]	SGT AYYAD	FLOOR SEC 2	NO ACTION	INFORMATIONAL

Comments

Officer ID	Last Name	First Name	Middle Name	Post	Supervisor	Shift	Action Taken	Report Type
18113	WELLS	PARKER	[REDACTED]	[REDACTED]	SGT AYYAD	FLOOR SEC 2	NO ACTION	INFORMATIONAL

Comments

Inmates

Inmate ID No	Booking No	Last Name	First Name	Middle Name	Sex	Race	Classification	Location
A0342156	200003896	STAUCH	LETECIA	LEANN	F	W	MINIMUM	[REDACTED]

Comments

Supplement Reports

Disciplinary Reports

El Paso County Sheriff's Office



Incident Report # 200002497

Incident Type: INFORMATIONAL
Location: [REDACTED]
Incident Date: 03/17/2020 00:00
Officer ID: 19011
Officer Name: TORRES, JUSTIN
Entry Date: 03/17/2020 08:52

Supervisor ID / Name: [REDACTED]
Supervisor Date: [REDACTED]
Watch ID / Name: [REDACTED]
Watch Date: [REDACTED]
Assigned To: [REDACTED]
Assigned Date: [REDACTED]

Narrative

Inmate Stauch complaints

On Tuesday March 17, 2020 I, Deputy J. Torres, # 19011, was assigned duties as MLK (medical/laundry/kitchen) Deputy, Shift II, inside the El Paso County jail, located at 2739 East Las Vegas Street, Colorado Springs, CO 80906.

At approximately 0816 while walking a 15 minute check in [REDACTED] I was stopped by Inmate Stauch, Leticia #A0342156 who is currently housed in [REDACTED].

She asked if she would be getting an hour out today. I told her that she would be offered an hour out if we have an addition Deputy to assist with her hour out due to the fact that she is currently on a 2 Deputy status.

Inmate Stauch then stated that she did not receive he hour out yesterday (03/16/2020) and would be filling a grievance. I told her that she can file a grievance during her next available hour out.

This report is for informational purposes only.

Victims/Subjects

Officers

Officer ID	Last Name	First Name	Middle Name	Post	Supervisor	Shift	Action Taken	Report Type
19011	TORRES	JUSTIN	[REDACTED]	[REDACTED]	SGT AYYAD	FLOOR SEC 2	NO ACTION	INFORMATIONAL

Comments: SEE REPORT

Inmates

Inmate ID No	Booking No	Last Name	First Name	Middle Name	Sex	Race	Classification	Location
A0342156	2000003896	STAUCH	LETECIA	LEANN	F	W	MINIMUM	[REDACTED]

Comments: [REDACTED]

Supplement Reports

Disciplinary Reports

El Paso County Sheriff's Office



Incident Report # 200003058

Incident Type	Location	Incident Date	Officer ID	Officer Name	Entry Date
INFORMATIONAL	COURTROOM	04/08/2020 13:15	18028	MUNN, MARIE	04/08/2020 15:20
Supervisor ID / Name	Supervisor Date	Watch ID / Name	Watch Date	Assigned To	Assigned Date
07073 GALLEGOS, LAWRENCE	04/09/2020 13:05				04/08/2020 15:22

Narrative

Inmate Stauch Informational

On April 8, 2020, I, Deputy Marie Munn #18028, was assigned duties at The El Paso County Court house located at 270 South Tejon Street, in the city of Colorado Springs and the County of El Paso, Colorado.

At approximately 1315 hours, Deputy Stacia Schroder #12016 and I escorted Inmate Leticia Stauch (A0342156) to The Division 5 Court Room with Judge Mitchell. Let it be known, Inmate Stauch has the following alerts: Full Restraint/Assaultive Disruptive, Full Restraint Escape, Mental Health, No Law Enforcement Contact, and Segregated from All.

At approximately 1330 hours, we positioned Inmate Stauch in the front row of the jury box on the side furthest away from the public entrance to the court room. During the proceeding, Inmate Stauch was moved to the middle of the first row in the jury box in order to be closer to a microphone. Deputy Schroder positioned herself behind Inmate Stauch in the jury box and I positioned myself in front of Inmate Stauch with a waist-high wall separating us. My positioning allowed me to keep my eyes on Inmate Stauch's hands and face. Inmate Stauch was in full restraints, which placed her hands at the front of her waistband. Inmate Stauch has small wrists so Deputy Schroder utilized wrist restraints with plastic spacers meant to decrease the circumference of the restraint.

I observed Inmate Stauch begin to pull her right wrist back toward her body while pushing her left wrist forward. Her forehead wrinkled and her eyes closed as if she was straining. The skin on her hand bunched up as the restraint moved up from her wrist toward her hand. Inmate Stauch made sudden eye contact with me and I shook my head from side to side and mouthed the word "No." Inmate Stauch's eyes opened wide and she whispered, "I'm sorry." I maintained a constant visual of her hands and face and did not observe her move her hands much after that.

While Inmate Stauch spoke to the Judge she had a big smile on her face and seemed very happy. As the Judge and attorneys were speaking on a conference call, I saw Inmate Stauch glance at my gun several times.

Once the court proceeding was over, Deputy Schroder and I escorted Inmate Stauch back to her assigned holding cell and removed her restraints.

This report is for informational purposes only.

Nothing follows.

Victims/Subjects

Officers

Officer ID	Last Name	First Name	Middle Name	Post	Supervisor	Shift	Action Taken	Report Type
18028	MUNN	MARIE		C&T COURT				
Comments	SEE REPORT							
Officer ID	Last Name	First Name	Middle Name	Post	Supervisor	Shift	Action Taken	Report Type
12016	SCHRODER	STACIA		C&T COURT	SGT GALLEGOS	DAYS	ASSIST	INFORMATIONAL
Comments	SEE REPORT							

Officer ID	Last Name	First Name	Middle Name	Post	Supervisor	Shift	Action Taken	Report Type
Comments								

El Paso County Sheriff's Office



Incident Report # 200003058

Inmates

Inmate ID No	Booking No	Last Name	First Name	Middle Name	Sex	Race	Classification	Location
A0342156	2000003896	STAUCH	LETECIA	LEANN	F	W	MINIMUM	[REDACTED]

Comments

Supplement Reports

Officer ID	Officer Name	Supplement Type	Supplement Date
12016	SCHRODER, STACIA		04/08/2020 15:31

Narrative

On August April 8, 2020 I, Deputy Stacia Schroder #12016, was assigned duties at the El Paso County Court house located at 270 South Tejon Street, in the city of Colorado Springs and County of El Paso, Colorado.

At approximately 1315 hours, Deputy Marie Munn #18028 and I were assigned to transported Inmate Leticia Stauch #A0342156 to Division 5 courtroom for her court appearance with Judge Mitchell. This was a Divion X case heard in Division 5. Inmate Stauch has the following assigned alerts: Full Restraints, Full Restraints Assaultive Disruptive, Full Restraint Escape, Mental Health, No Law Enforcement Contact, and Segregated from All. Inmate Stauch has unusually small wrists, therefore I utilized an insert in the wrist restraints that makes the space in the wrist restraints a little smaller. These inserts are available at the courthouse and are usually used for detained juveniles. I applied the Full Restraints in the following order: Wrist restraints behind the back secured and double locked, leg restraints secured and double locked, wrist restraints turned around to the front secured and double locked, black box applied, belly chain secured with a lock. After restraints were applied, I checked Inmate Stauch's wrist restraints again for circulation and to make sure they were double locked.

At approximately 1330 hours, I placed Inmate Stauch in the jury box front row, in the end seat furthest from the courtroom entrance. Deputy Munn stood directly in front of the jury box in front of Inmate Stauch. I stood directly behind Inmate Stauch in the jury box. The hearing was closed to the public due to the health epidemic.

At some point in the middle of the hearing, I instructed Inmate Stauch to move to the chair in the middle of the jury box in front of a microphone so she could be heard. After Inmate Stauch sat down for a bit, I noticed Inmate Stauch was moving her hands in front of her. I could hear the chains rattling just slightly. At that point, Deputy Munn looked at Inmate Stauch, shook her head and pointed at Inmate Stauch's wrist restraints. I could not see any reaction from Inmate Stauch because I was directly behind her. I did not see or hear any further movement of the wrist restraints or any of Inmate Stauch's restraints for the remainder of the hearing.

At approximately 1400 hours, Deputy Munn and I returned Inmate Stauch to her holding cell. I removed the restraints.

I have nothing further at this time.

Disciplinary Reports

El Paso County Sheriff's Office



Incident Report # 200003404

Incident Type: INFORMATIONAL
Location: [REDACTED]
Incident Date: 04/11/2020 08:09
Officer ID: 09045
Officer Name: ZAMORA, SUSANNE
Entry Date: 04/24/2020 08:53

Supervisor ID / Name: 04032 ERHARDT, BRIAN
Supervisor Date: 04/28/2020 11:27
Watch ID / Name: [REDACTED]
Watch Date: [REDACTED]
Assigned To: [REDACTED]
Assigned Date: 04/24/2020 09:43

Narrative

Inmate Stauch Negative Behavior

On Saturday April 11, 2020, I, Deputy Susanne Zamora #09045, was assigned duties as the Deputy for Medical/Laundry/Kitchen for Shift II, inside the El Paso County Jail, located at 2739 East Las Vegas Street, Colorado Springs, CO 80906.

At approximately 0809 hours, I was asked by Medical Staff Member [REDACTED] to assist her with giving Inmate Letecia Stauch A0342156 her morning medication. Sgt Kenneth Benjamin #01078 was present. I asked him if he could accompany us to conduct the medication pass for Inmate Stauch. Sgt Benjamin, [REDACTED], and I proceeded to [REDACTED]. Sgt Benjamin opened to cell door while Inmate Stauch went to the sink and got her cup. [REDACTED] filled Inmate Stauch cup up with an ensure type drink and then handed her a small plastic cup with a pill in it. Inmate Stauch was going to take the pill and then drink some of the ensure from the cup. I informed Inmate Stauch I was not going to be able to determine if she took the pill if she drank from her cup due to the liquid not being see through. I asked her to pour some of the drink into the plastic cup and drink out of the plastic cup, therefore I could verify if she took the medication. Inmate Stauch got very upset and stated I was the only one to make a big deal out of it and that I needed Jesus. Inmate Stauch also informed me I was in her notes already. Inmate Stauch angrily walk to the sink with the little plastic cup and put water in it and took her medication. Inmate Stauch handed me the little cup and I conducted the mouth check before I exited the cell. Sgt Benjamin secured the door and we all left the area as Inmate Stauch was still making derogatory remarks about me.

Several minutes later, I heard loud noises coming from Inmate Stauch's cell. Inmate Stauch was pushing the door open to make it hit the metal door frame. I walked to her cell and informed Inmate Stauch, if she did not stop her negative behavior, she would lose her hour out for the day.

I had no further issues with her during my shift.

[REDACTED] provided the following information via email:

"To whom it may concern, On April 11, 2020 this nurse went with Deputy Zamora to give patient Stauch, Letecia her morning medications. Upon giving the medications, deputy Zamora asked the inmate to pour water into her cup with the meds in them. Ms. Stauch became upset and kept repeating "this is ridiculous." After the medications were administered and the time following, Ms. Stauch started yelling obscenities towards Deputy Zamora and staff while also pushing up against her door creating loud sounds that were distracting to the entire medical ward. [REDACTED]"
I have nothing further at this time.

Victims/Subjects

Officers

Officer ID	Last Name	First Name	Middle Name	Post	Supervisor	Shift	Action Taken	Report Type
09045	ZAMORA	SUSANNE						

Comments

Inmates

Inmate ID No	Booking No	Last Name	First Name	Middle Name	Sex	Race	Classification	Location
A0342156	200003896	STAUCH	LETECIA	LEANN	F	W	MINIMUM	[REDACTED]

Comments

Supplement Reports

Disciplinary Reports

El Paso County Sheriff's Office



Incident Report # 200003410

Incident Type	Location	Incident Date	Officer ID	Officer Name	Entry Date
INFORMATIONAL	[REDACTED]	04/24/2020 10:35	09045	ZAMORA, SUSANNE	04/24/2020 11:50
Supervisor ID / Name	Supervisor Date	Watch ID / Name	Watch Date	Assigned To	Assigned Date
04032 ERHARDT, BRIAN	04/28/2020 12:07				04/24/2020 13:38

Narrative

Inmate Stauch tried mailing out mail without her return address

On Friday April 24, 2020, I, Deputy Susanne Zamora #09045, was assigned duties as the Alpha Mod Deputy for Shift II, inside the El Paso County Jail, located at 2739 East Las Vegas Street, Colorado Springs, CO 80906.

At approximately 1030 hours, I along with Deputies Terry Marshall #19050 and Jacob Delong #13158 were getting Inmate Letecia Stauch A0342156 ready for transport to [REDACTED] for her hour out. Deputy Delong applied the restraints and I pat searched her and went through her belongings. Inmate Stauch had three envelopes in her hand. When she gave them to me, I asked her if they were ready to be mailed out. Inmate Stauch replied "yes". I look at all three envelopes and noticed she did not put the return address information nor did she have her name and inmate number on it. I informed Inmate Stauch, she would have to put the return information and all the letters before we could mail them out. She replied "I'll just get someone else to take them". I explained to Inmate Stauch that if she got someone else to drop it off in the mail room, the letters would be destroyed since the mail room staff would not know where the letter came from. Inmate Stauch stated "its okay I will get my lawyer to take them and mail them out".

Sgt Cynthia Ayyad #99008 was notified.

A copy of this report was sent via email to the Inmate Classification Department.

I have nothing further at this time.

Victims/Subjects

Officers

Officer ID	Last Name	First Name	Middle Name	Post	Supervisor	Shift	Action Taken	Report Type
09045	ZAMORA	SUSANNE						

Comments

Inmates

Inmate ID No	Booking No	Last Name	First Name	Middle Name	Sex	Race	Classification	Location
A0342156	2000003896	STAUCH	LETECIA	LEANN	F	W	MINIMUM	[REDACTED]

Comments

Supplement Reports

Disciplinary Reports

El Paso County Sheriff's Office



Incident Report # 200003514

Incident Type INFORMATIONAL	Location [REDACTED]	Incident Date 04/27/2020 15:09	Officer ID 18084	Officer Name DRAPER, KATHERINE	Entry Date 04/27/2020 20:11
Supervisor ID / Name 03001 GOODLOE, PHILLIP	Supervisor Date 04/05/2021 11:56	Watch ID / Name	Watch Date	Assigned To	Assigned Date 03/26/2021 18:40

Narrative

Hour out/Pro visit

On April 27, 2020 I, Deputy Katherine Draper, (EID #18084) assigned to [REDACTED] at the El Paso County Criminal Justice Center (CJC) located at 2739 East Las Vegas Street, Colorado Springs, El Paso County, Colorado 80906.

At approximately 1509 hour, Inmate Stauch, Letecia A0342156 was in [REDACTED] having her hour out and a professional visit from her attorney. Inmate Stauch was removed from [REDACTED] at 1503 hours, to transfer to [REDACTED]. With Inmate Stauch housed in [REDACTED] and a seg from all, it is common practice for her to come to [REDACTED] for her hour out so she can shower. According to the [REDACTED] Time out rotation schedule each Inmate will have 55 minutes of out time. Inmate Stauch had a professional visit on the screen at the video booths. Inmate Stauch started this visit at 1513 hours and ended her professional visit at 1608 hours.

At 1625 hours, I told Inmate Stauch that she had 30 minutes left and asked her if she will be taking a shower. She spoke up questioning me what I said. I told her that she has until 1655 hours and at that time we will be transferring her back down to her cell in [REDACTED]. Inmate Stauch became upset, stating she is supposed to get a full hour and her time didn't start until after her professional visit. She then started asking for our names. She told whoever she was on the phone with that she had to go and hung up. Inmate Stauch then made another phone call telling whoever was on the phone that we are counting her professional visit as her hour out. She was asking what the name of the Deputy in [REDACTED] name was and what my name was. She did not give us anytime to try and explain anything to her. I then asked her again if she was going to take a shower and she was provided with everything she needed to shower with. Inmate Stauch was returned to [REDACTED] at 1659 hours, as seen on [REDACTED].

This is an informational

I have nothing further

Victims/Subjects

Officers

Officer ID	Last Name	First Name	Middle Name	Post	Supervisor	Shift	Action Taken	Report Type
18084	DRAPER	KATHERINE		[REDACTED]	SGT LIPFORD	FLOOR SEC 4	NO ACTION	INFORMATIONAL

Comments SEE REPORT

Inmates

Inmate ID No	Booking No	Last Name	First Name	Middle Name	Sex	Race	Classification	Location
A0342156	2000003896	STAUCH	LETECIA	LEANN	F	W	MINIMUM	[REDACTED]
Comments		SEE REPORT						
Inmate ID No	Booking No	Last Name	First Name	Middle Name	Sex	Race	Classification	Location
A0342156	2000003896	STAUCH	LETECIA	LEANN	F	W	MINIMUM	[REDACTED]
Comments		SEE REPORT						

Supplement Reports

Disciplinary Reports

El Paso County Sheriff's Office



Incident Report # 200003666

Incident Type	Location	Incident Date	Officer ID	Officer Name	Entry Date
INFORMATIONAL	████	05/04/2020 15:40	14109	SCHARTUNG, REBECCA	05/04/2020 18:51

Supervisor ID / Name	Supervisor Date	Watch ID / Name	Watch Date	Assigned To	Assigned Date
04032 ERHARDT, BRIAN	05/05/2020 09:47				05/04/2020 18:53

Narrative

Inmate Stauch Transport to ██████████

On Monday, May 4, 2020, I, Deputy Rebecca Schartung, EID 14109, was assigned duties as ██████████ inside of the El Paso County Jail, located at 2739 East Las Vegas Street, Colorado Springs, Colorado 80906.

At approximately 1540 hours I assisted in a two-deputy transport of Inmate Stauch, Leticia A03421, from ██████████ to ██████████

During the transport I observed Inmate Stauch pulling the hair away from her face and she repeatedly looked over her shoulder to the left to see where transporting Deputies were located.

I have nothing further at this time.

Victims/Subjects

Officers

Officer ID	Last Name	First Name	Middle Name	Post	Supervisor	Shift	Action Taken	Report Type
14109	SCHARTUNG	REBECCA		████████	SGT PANOS	FLOOR SEC 3		INFORMATIONAL

Comments SEE INCIDENT REPORT

Inmates

Inmate ID No	Booking No	Last Name	First Name	Middle Name	Sex	Race	Classification	Location
A0342156	2000003896	STAUCH	LETECIA	LEANN	F	W	MINIMUM	████████

Comments SEE INCIDENT REPORT

Supplement Reports

Disciplinary Reports

El Paso County Sheriff's Office



Incident Report # 200004028

Incident Type	Location	Incident Date	Officer ID	Officer Name	Entry Date
INFORMATIONAL	██████████	05/18/2020 19:00	18084	DRAPER, KATHERINE	05/19/2020 00:27

Supervisor ID / Name	Supervisor Date	Watch ID / Name	Watch Date	Assigned To	Assigned Date
04032 ERHARDT, BRIAN	05/19/2020 10:21				05/19/2020 00:30

Narrative
Conspiracy

On May 18, 2020 I, Deputy Katherine Draper, (EID #18084) assigned to ██████████ at the El Paso County Criminal Justice Center (CJC) located at 2739 East Las Vegas Street, Colorado Springs, El Paso County, Colorado 80906

At approximately 1900 hours, Inmate ██████████ pulled me to the side and said she has received a couple letters from Inmate Stauch, Letecia A0342156 with plans to escape. I asked where these letters were, and she told me they were in her cell. Inmate ██████████ told me that when Inmate Stauch has her hour out she stops by Inmate ██████████ cell and talks with her. She also explained to me that Inmate Stauch will pass notes to her and other inmates by sliding them under their doors. Inmate ██████████ explained to me that she is lower level lower bunk restricted and does not go upstairs which is where Inmate Stauch is housed.

On May 05, 2020 Inmate Stauch was housed in ██████████ is a Special Management ward or Intense Supervision ward. ██████████ is a Level I and Level II restrictive housing ward restricting privileges based on negative behaviors such as disruptive actions or assaultive behaviors. This ward is also for those who need other housing options due to multiple segregation issues. The lock down time in this ward is 23 hours with 1 hour of unlock time a day.

Inmate Stauch is classified as Full Restraint Assaultive/Disruptive (FR-A/D) meaning she will not move around the facility without restraints placed on her wrists and ankles and her wrists will be secured to a belt around her waist. She is classified as Segregation from All (seg all) meaning she will not move around this facility with other inmates, she will not be housed with anyone else and she will not have out time with anyone else. She is also a full restraint Escape meaning she will not transport outside of this facility without full restraints being placed on her wrists and ankles and her wrists will be secured to a belt around her waist. Inmate Stauch is also to have no Law enforcement contact meaning no one is to ask her any questions about anything unless it has to do with her daily care or food.

I went into Inmate ██████████ cell at approximately 1900 hours and interviewed her. The reason for going into the cell is because Inmate ██████████ knew Inmate Stauch could see the bottom tier from the mirror on the wall in the ward. This is where she gave me both of the letters she had received from Inmate Stauch. Inmate ██████████ told me that Inmate Stauch has been talking a lot lately to the other inmates in the ward. Inmate ██████████ said that Inmate Stauch has been making plans to escape and was looking for Inmate ██████████'s help. Inmate ██████████ also told me that one of the letters wrote by Inmate Stauch she had not read yet because she, Inmate ██████████, had been in court all afternoon. Supposedly, Inmate Stauch is planning on breaking out her window and measured herself saying that she will fit right through the window. I asked Inmate ██████████ why she would choose her to help her escape and Inmate ██████████ said it was because she was Italian and kind of the bad boy so Inmate Stauch thought if she offered her money she would do that. I asked Inmate ██████████ if she was going to give her any help and Inmate ██████████ said no way that is why she told me about the letters to begin with. Inmate ██████████ said that she knows about Inmate Stauch's charges and she doesn't want to be involved or have anything to do with her. She said if she did anything it would be to use her for commissary. I asked Inmate ██████████ if she was planning on helping Inmate Stauch to escape and Inmate ██████████ said no that she is looking at her own time now but wouldn't do something stupid like that to make her own situation worse. Inmate ██████████ told me that her and Inmate Stauch had a conversation and that Inmate Stauch spoke about using the broom handle to bust out the window in her cell. She said that Inmate Stauch told her she would fit through the window because she had already measured herself.

I received two letters from Inmate ██████████ that came from Inmate Stauch. The first letter I opened Inmate Stauch writes that her G-pa was putting \$75,000 in an account for a private attorney. Inmate Stauch wrote that the account is opened for her daughter to use as well. Inmate Stauch wrote to Inmate ██████████ saying she would, "much rather use the money to survive if you know what I mean." She goes on writing, "You have my word to make sure we are MIA. I got us covered!" Inmate Stauch writes in the letter

El Paso County Sheriff's Office



Incident Report # 200004028

that they, "Just need to set up some access points." She mentions that once they get access to State bank and funds, they will be good. Inmate Stauch added in the letter that it was written partially in code because her letters get opened. Inmate Stauch also wrote about a visit she was having tonight at 8pm which Inmate Stauch did have one at 2000 hours, with a Social Worker for an hour and a half. This could show that Inmate Stauch is the author of this letter.

In a second letter Inmate Stauch wrote that she had been looking for days and already measured, drawing something that resembled the window in her cell. She then stated that it is perfect. She also wrote for Inmate [REDACTED] to check the broom piece since she gets to use that item. She added in her letter that she was dead serious and asked Inmate [REDACTED] to just think hard. At the bottom of the letter Inmate Stauch wrote for Inmate [REDACTED] to throw the note away in the toilet.

At approximately 2300 hours, myself and responding deputy's went into inmate Stauch's cell. I told Inmate Stauch to slide her shoes on and that she was being moved. I did not ask Inmate Stauch any questions. She was placed in full restraints and escorted to a cell in [REDACTED]. No one had access to her cell once Inmate Stauch was removed from it except the Deputy's in the ward.

A full shake down was done of her cell by me and two other Deputy's. Her property was placed in a bag so it could be taken to her cell in [REDACTED]. During this shake down I found another letter addressed to Sweetie. In this letter Inmate Stauch makes the comment that if something comes up on the news like she is no longer in the jail or is missing to not be afraid. She says for this person to just keep normal and focused underlining these comments. She wrote for this person to trust her on this and underlined it.

At approximately 0010 hours, May 19, 2020 I placed three letters from Letecia Stauch in evidence locker #71 and locked with a Master Pad lock. This was to preserve the evidence.

Photo of the letters have been uploaded to this report

This is an informational

I have nothing further

Victims/Subjects

Officers

Officer ID	Last Name	First Name	Middle Name	Post	Supervisor	Shift	Action Taken	Report Type
15038	ARAGON	SUE		[REDACTED]	SGT LIPFORD	FLOOR SEC 4		SUPPLEMENTAL
Comments	SEE SUPPLEMENT							

Officer ID	Last Name	First Name	Middle Name	Post	Supervisor	Shift	Action Taken	Report Type
18084	DRAPER	KATHERINE						
Comments	SEE REPORT							

Officer ID	Last Name	First Name	Middle Name	Post	Supervisor	Shift	Action Taken	Report Type
10006	COFIELD	SAMUEL		G-MOD	SGT LIPFORD	FLOOR SEC 4	ASSIST	SUPPLEMENTAL
Comments								

Inmates

El Paso County Sheriff's Office



Incident Report # 200004028

Inmate ID No	Booking No	Last Name	First Name	Middle Name	Sex	Race	Classification	Location
A0342156	200003896	STAUCH	LETECIA	LEANN	F	W	MINIMUM	[REDACTED]
Comments	SEE REPORT							

Inmate ID No	Booking No	Last Name	First Name	Middle Name	Sex	Race	Classification	Location
A0342156	200003896	STAUCH	LETECIA	LEANN	F	W	MINIMUM	[REDACTED]
Comments	SEE REPORT							

Supplement Reports

Officer ID	Officer Name	Supplement Type	Supplement Date
10006	COFIELD, SAMUEL	INFORMATION	05/19/2020 19:41

Narrative
On 05/18/2020, I, Deputy Samuel Cofield, Jr. (#10006) was assigned duties as Gold Mod at the El Paso County Criminal Justice Center (CJC) located at 2739 East Las Vegas Street, Colorado Springs, Colorado 80906.

At approximately 2255 hours, Sgt. L. Lipford #10051 asked me to assist her with a transport of Inmate Stauch, Letecia L. #A0342156, from [REDACTED] to [REDACTED]. Inmate Stauch is a 2-Deputy, Full Restraint inmate.

At approximately 2300 hours, we arrived to [REDACTED]. Multiple deputies were placing restraints on Inmate Stauch.

Sgt. Lipford and myself escorted Inmate Stauch to [REDACTED] with no issues.

I then returned the restraints to [REDACTED] A2, and observed an outgoing letter on the deputy desk.

I then retrieved Inmate Stauch's property and took it to her in [REDACTED].

At a later time, Deputy S. Aragon #15038 informed me that [REDACTED] has some items that needed to be brought to Inmate Stauch.

When I returned to [REDACTED], I was given 2 pictures and a paper calendar and returned them to Inmate Stauch in [REDACTED].

When I handed her the items, she asked me where was her letter. I inquired, "What letter?" Inmate Stauch said, "The letter to my daughter that I was writing." I told her that the only letter that I knew about was the outgoing letter on the Deputy Desk and asked her if she needed it. She replied, "No, but the one I was writing to my daughter."

Deputy Aragon told her that she will need to send a kite (Inmate/Staff Communication) to the sergeant.

We then ended our conversation with Inmate Stauch.

I have nothing further at this time.

Officer ID	Officer Name	Supplement Type	Supplement Date
18084	DRAPER, KATHERINE	INFORMATION	05/19/2020 20:11

Narrative
Supplement

On May 19, 2020 I, Deputy Katherine Draper, (EID #18084) assigned to [REDACTED] assist at the El Paso County Criminal Justice Center (CJC) located at 2739 East Las Vegas Street, Colorado Springs, El Paso County, Colorado 80906.

At approximately 1506 hours, I went over to the evidence facility requesting access to locker #71. Once the locker was opened, I took possession of the letters. These letters appeared to be in the same place and condition as when I placed them in the locker the night prior. These letters did not appear to be tampered with. These letters were scanned and then placed into evidence.

El Paso County Sheriff's Office



Incident Report # 200004028

Video footage was watched of [REDACTED] and placed on a DVD May 17, 2020 and May 18, 2020

Case number 2020-00005785

Barcode 1157795 evidence #1 – Dvd containing video footage [REDACTED] at the El Paso County Jail for 05/17/2020 and 05/18/2020

Barcode 1157797 evidence #2 – Two letters provided by Inmate [REDACTED] on May 18, 2020

Barcode 1157798 evidence #3 - Letter recovered from Leticia Stauch cell on May 18, 2020

This evidence was processed, sealed and placed in evidence locker #46A – Please see the Property invoice

This is a supplement

Officer ID	Officer Name	Supplement Type	Supplement Date
15038	ARAGON, SUE		05/19/2020 22:58

Narrative
Inmate Stauch Behavior

On May 18, 2020, I, Deputy Sue Aragon, EID #15038, was assigned duties as Ward Medical/Laundry/Kitchen (MLK) at the El Paso County Jail (EPCJ), located at 2739 East Las Vegas Street Colorado Springs, El Paso County, Colorado 80906.

At approximately 2300 hours, I was notified by Sergeant Lene Lipford, #A0342156 that Inmate Leticia Stauch, #A0342156 was being moved from [REDACTED] to [REDACTED]. Inmate Stauch was taken to [REDACTED] and was advised by Sergeant Lipford that her belongings would be brought down to her.

Deputy S. Cofield, EID #10006 brought Inmate Stauch her belongings in a clear plastic trash bag. Inmate Stauch went through her belongings and then started questioning where a letter was that she was writing to her daughter. Inmate Stauch also requested that I have the deputy working in [REDACTED] check her bunk bed for two pictures; which were found and given to Inmate Stauch.

I was walking a welfare check and Inmate Stauch yelled out of her door that she wanted to speak to a sergeant because she was missing a letter to her daughter and she was missing legal paperwork. Inmate Stauch continued to yell out of her door demanding a sergeant.

I called Sergeant Lipford and advised her that Inmate Stauch stated that legal mail and a personal letter were missing. Sergeant Lipford advised me to have Inmate Stauch send a kite reference the possible missing items. Inmate Stauch then went to her bunk and sat quietly the rest of the shift.

I have nothing further.

Disciplinary Reports



Incident Photos

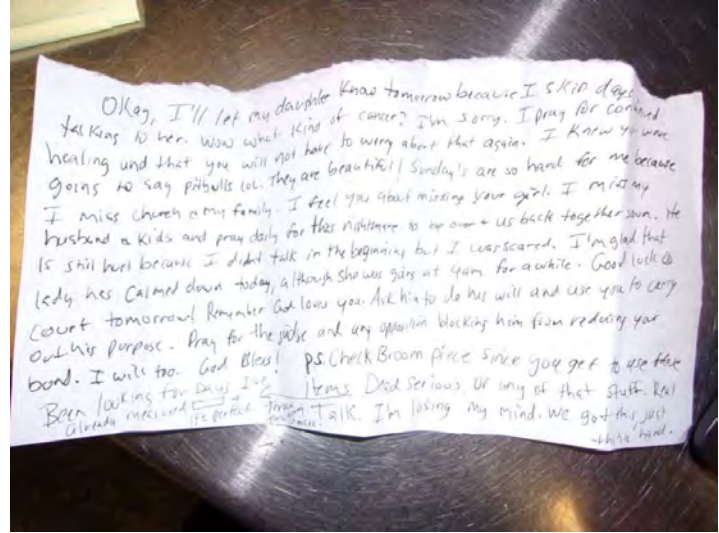
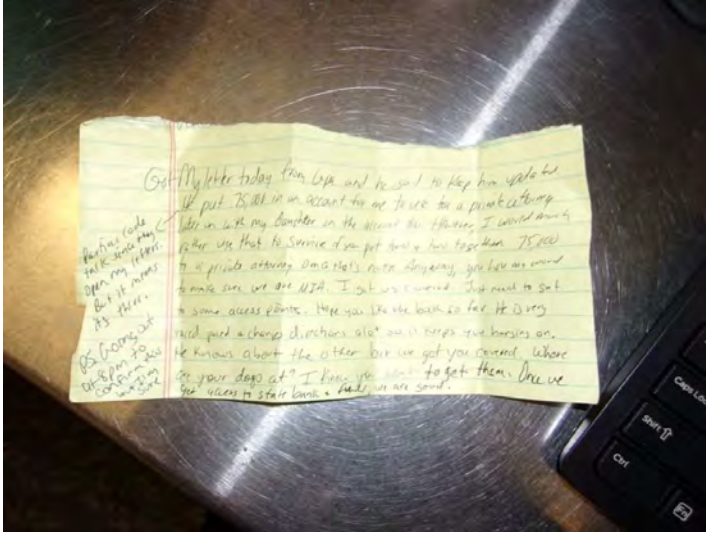

Get My letter today from Lisa and he said to keep him safe
 I'll put Bill in an account for me to use for a private checking
 later on with my daughter in the account the balance I would want
 father use that he service if you put him a low less than 75000
 to a private account since that's more dangerous you have an account
 to make sure we are safe. I set up a account. This need to get
 a some access points. How you like the bank so far. He says
 need paid a check directors also and keep your horses on.
 He knows about the other but we get you covered. Where
 are your dogs at? I know you want to get them. One we
 see across in stair bank. That's an all good.

Okay, I'll let my daughter know tomorrow because I skip days
 talking to her. Was what kind of cancer? I'm sorry. I pray for continued
 healing and that you will not have to worry about that again. I know you were
 going to say pitbulls lol. They are beautiful! Sunday's are so hard for me because
 I miss church and my family. I feel you about missing your girl. I miss my
 husband and kids and pray daily for their nighttime to be over + us back together soon. He
 is still hurt because I didn't talk in the beginning but I was scared. I'm glad that
 lady has calmed down today, although she was going out again for a while. Good luck @
 court tomorrow! Remember God loves you. Ask him to do his will and use you to carry
 out his purpose. Pray for the judge and any opposition blocking him from reducing your
 bond. I will too. God Bless! ps. Check Broom piece since you get to use that
 Been looking for days I've been Dead serious. Of any of that stuff. Real
 already mess and I'm perfect. I'm losing my mind. We got this just
 this hand.

El Paso County Sheriff's Office



Incident Report # 200004041

Incident Type	Location	Incident Date	Officer ID	Officer Name	Entry Date
INFORMATIONAL	█	05/19/2020 23:41	06003	STRICKLAND, TRACY	05/19/2020 23:43

Supervisor ID / Name	Supervisor Date	Watch ID / Name	Watch Date	Assigned To	Assigned Date
04032 ERHARDT, BRIAN	05/20/2020 09:50				05/19/2020 23:43

Narrative

Behaviors in █

On 05/19/2020 I, Deputy Tracy Strickland #06003 was assigned duties as floor security █, at the El Paso County Jail, Criminal Justice Center (CJC). This facility is located at 2739 E. Las Vegas St, Colorado Springs, CO, 80906 in the county of El Paso.

Inmate █ was heard several times in her cell slamming her desk chair into the wall. Inmate was directed to stop her behavior. Inmate would also press her emergency button for toilet paper and tampons. Inmate was told not to press the emergency button. Inmate then started banging on her cell door. Inmate was told if her behavior continued, she would lose her time out for Wednesday, Inmate continued and was told she would not receive her time out for Wednesday.

Inmate █ was talking loudly out her cell door for most of the afternoon. Occasionally Inmate █ would bang on her door. Inmate █ was calling other inmates in the ward "niggers." Inmate █ was told to stop with the name calling or would lose time tomorrow. Later when Inmate █ wanted to sleep and other inmates were talking, Inmate █ started banging on the cell door again screaming that they were a bunch of niggers and she was going to beat their asses. Inmate █ lost her hour out for Wednesday.

Inmate █ was not cooperating with mouth check during med pass. Inmate █ was told several times to open her mouth. Inmate █ was non-compliant. Inmate was told that if she refuses to comply, she will no longer receive her meds. Inmate eventually complied.

Inmate █ was yelling out her door the same time that Inmate █ was. Inmate █ seemed to want to copy what Inmate █ was doing. Eventually she stopped. Inmate █ asked if she could have time out because she slept through hers. Inmate █ was told no.

Inmate █ appeared to be depressed and teary eyed today. During Med Pass, the nurse asked Inmate █ about a bruise on her left arm. Inmate █ stated that the shower door closed on her arm. Due to the fact that Inmate █ likes to self-harm, I asked her if she would like some additional time out, so I could observe her. Inmate █ stated that she was just ready to go to █. I asked Inmate █ about her arm and she stated she bit it. Inmate █ then stated that her ribs were sore. Inmate █ showed me a bruise that was the size of a thumb print. Email will be sent to MH.

Inmate Stauch, Letecia (A0342156) was standing outside █ talking to Inmate █ Inmate Stauch was told several times to back away from the door. Inmate Stauch was seen bending over picking up an item off the floor. I asked Inmate Stauch what she had. Inmate Stauch said she had a tampon and showed it to me. A short time later Inmate Stauch was then calling Inmate █ a snitch. Inmate Stauch and █ were arguing back and forth. They were both instructed to stop name calling or they would lose time for tomorrow. Inmate Stauch was later seen picking up an item on the floor in front of █ Inmate Stauch said it was a bible verse and brought it downstairs. Inmate Stauch was later giving coloring pages to Inmate █ and Inmate █

Inmate █ stopped me on almost every check I did in the ward complaining that Inmate Stauch had everyone in the ward against her and calling her snitch. Inmate █ stated that she never snitched on anyone. Inmate █ was going from cell to cell during her time out trying to tell everyone she was not a snitch. Other inmates in the ward were getting aggravated at her and telling her to shut the fuck up and leave it alone. Inmate █ kept trying to talk to inmates and was told to stop as she was making it worse.

This report is for informational purposes only.

I have nothing further to add at this time.

Victims/Subjects

El Paso County Sheriff's Office



Incident Report # 200004041

Officers

Officer ID	Last Name	First Name	Middle Name	Post	Supervisor	Shift	Action Taken	Report Type
06003	STRICKLAND	TRACY		[REDACTED]	SGT SCHMIDT	FLOOR SEC 4	NO ACTION	INFORMATIONAL
Comments		SEE REPORT						

Inmates

[REDACTED]	[REDACTED]	[REDACTED]	[REDACTED]	[REDACTED]	[REDACTED]	[REDACTED]	[REDACTED]	[REDACTED]
[REDACTED]	[REDACTED]	[REDACTED]	[REDACTED]	[REDACTED]	[REDACTED]	[REDACTED]	[REDACTED]	[REDACTED]
[REDACTED]	[REDACTED]	[REDACTED]	[REDACTED]	[REDACTED]	[REDACTED]	[REDACTED]	[REDACTED]	[REDACTED]
[REDACTED]	[REDACTED]	[REDACTED]	[REDACTED]	[REDACTED]	[REDACTED]	[REDACTED]	[REDACTED]	[REDACTED]
[REDACTED]	[REDACTED]	[REDACTED]	[REDACTED]	[REDACTED]	[REDACTED]	[REDACTED]	[REDACTED]	[REDACTED]
[REDACTED]	[REDACTED]	[REDACTED]	[REDACTED]	[REDACTED]	[REDACTED]	[REDACTED]	[REDACTED]	[REDACTED]
[REDACTED]	[REDACTED]	[REDACTED]	[REDACTED]	[REDACTED]	[REDACTED]	[REDACTED]	[REDACTED]	[REDACTED]
[REDACTED]	[REDACTED]	[REDACTED]	[REDACTED]	[REDACTED]	[REDACTED]	[REDACTED]	[REDACTED]	[REDACTED]
[REDACTED]	[REDACTED]	[REDACTED]	[REDACTED]	[REDACTED]	[REDACTED]	[REDACTED]	[REDACTED]	[REDACTED]

Inmate ID No	Booking No	Last Name	First Name	Middle Name	Sex	Race	Classification	Location
A0342156	2000003896	STAUCH	LETECIA	LEANN	F	W	MINIMUM	[REDACTED]

Comments								
[REDACTED]	[REDACTED]	[REDACTED]	[REDACTED]	[REDACTED]	[REDACTED]	[REDACTED]	[REDACTED]	[REDACTED]
[REDACTED]	[REDACTED]	[REDACTED]	[REDACTED]	[REDACTED]	[REDACTED]	[REDACTED]	[REDACTED]	[REDACTED]

Supplement Reports

Disciplinary Reports

El Paso County Sheriff's Office



Incident Report # 200004299

Incident Type	Location	Incident Date	Officer ID	Officer Name	Entry Date
INFORMATIONAL	█	05/28/2020 00:00	18089	DIVINE, DAVID	05/28/2020 23:19
Supervisor ID / Name	Supervisor Date	Watch ID / Name	Watch Date	Assigned To	Assigned Date
10051 LIPFORD, LENE	05/29/2020 23:26				05/28/2020 23:20

Narrative

Inmate Stauch refused professional visit

On Thursday, May 28, 2020 I, Deputy David Divine EID#18089 of the El Paso County Sheriff's Office (EPSO) was assigned duties to █ at the Criminal Justice Center (CJC) located at 2739 E. Las Vegas Street, Colorado Springs, CO, 80906 in the county of El Paso.

At approximately 2200 hours I was notified that Inmate Stauch Leticia (A0342156) had a video professional visit in the ward. Inmate Stauch has the following alert in Beacon: Full Restraint Assaultive Disruptive (FRAD). According to policy, Inmates with an FRAD alert must be accompanied by two deputies and be placed in full restraints prior to leaving their cell.

Another deputy responded to the ward to stand by for the professional visit. I approached Inmate Stauch's cell with restraints and notified her of the visit. Inmate Stauch looked at the restraints and said, "What are you doing?" I informed Inmate Stauch that due to her FRAD alert, she needed to be placed in restraints to attend her visit. Inmate Stauch said something to the effect of, "I'm not going then." I took this as a refusal and terminated the conversation.

This report is for informational purposes only.

I have nothing further at this time

Victims/Subjects

Officers

Officer ID	Last Name	First Name	Middle Name	Post	Supervisor	Shift	Action Taken	Report Type
18089	DIVINE	DAVID	█	█	SGT LIPFORD	FLOOR SEC 4		INFORMATIONAL

Comments SEE REPORT

Inmates

Inmate ID No	Booking No	Last Name	First Name	Middle Name	Sex	Race	Classification	Location
A0342156	2000003896	STAUCH	LETECIA	LEANN	F	W	MINIMUM	█

Comments SEE REPORT

Inmate ID No	Booking No	Last Name	First Name	Middle Name	Sex	Race	Classification	Location
A0342156	2000003896	STAUCH	LETECIA	LEANN	F	W	MINIMUM	█

Comments SEE REPORT

Supplement Reports

Disciplinary Reports

El Paso County Sheriff's Office



Incident Report # 200004314

Incident Type	Location	Incident Date	Officer ID	Officer Name	Entry Date
INFORMATIONAL	█	05/29/2020 18:30	13111	MALINSKI, SUSAN	05/29/2020 20:04
Supervisor ID / Name	Supervisor Date	Watch ID / Name	Watch Date	Assigned To	Assigned Date
10051 LIPFORD, LENE	05/29/2020 23:27				05/29/2020 20:04

Narrative

Inmate Stauch receives legal mail with a flash drive in it.

On Friday May 29, 2020, I, Deputy S. Malinski (13111) assigned to floor security as █ Deputy at the El Paso County Criminal Justice Center at 2739 East Las Vegas Street, Colorado Springs, CO 80906.

At approximately 1830 hours, while delivering legal mail to Inmate Stauch (A0342156) I found a flash drive in one of the envelopes.

I contacted Sergeant Lipford (10051), Sergeant Lipford instructed me to put the envelope and contents into Inmate Stauch's personal property. I informed Inmate Stauch the flash drive cannot be in the ward. A property form was filled out and Inmate Stauch signed it.

I also entered the legal mail and flash drive information into Beacon mail distributed to property.

I have nothing further.

Victims/Subjects

Officers

Officer ID	Last Name	First Name	Middle Name	Post	Supervisor	Shift	Action Taken	Report Type
13111	MALINSKI	SUSAN		█	SGT LIPFORD	FLOOR SEC 4	NO ACTION	INFORMATIONAL

Comments SEE REPORT

Inmates

Inmate ID No	Booking No	Last Name	First Name	Middle Name	Sex	Race	Classification	Location
A0342156	2000003896	STAUCH	LETECIA	LEANN	F	W	MINIMUM	█

Comments SEE REPORT

Supplement Reports

Disciplinary Reports

El Paso County Sheriff's Office



Incident Report # 200004318

Incident Type	Location	Incident Date	Officer ID	Officer Name	Entry Date
INFORMATIONAL	█	05/29/2020 21:10	13111	MALINSKI, SUSAN	05/29/2020 23:59
Supervisor ID / Name	Supervisor Date	Watch ID / Name	Watch Date	Assigned To	Assigned Date
03001 GOODLOE, PHILLIP	06/01/2020 20:33				05/29/2020 23:59

Narrative

Inmate Stauch refuses attorney visit, claims injury to arm

On Friday May 29, 2020, I, Deputy S. Malinski (13111) assigned to floor security as █ Deputy at the El Paso County Criminal Justice Center at 2739 East Las Vegas Street, Colorado Springs, CO 80906.

At approximately 2110 hours, I informed Inmate Stauch I had received a call from video visitation that her attorney would be conducting a video visitation with her at approximately 2200 hours, she said okay.

At approximately 2155 hours, I was at Inmate Stauch's cell door for her to receive her medications from medical staff. At this time I let her know we would hook up her full restraints as soon as Chemical Dependency Monitoring was complete in the ward, she said okay.

At approximately 2200 hours, I was at the deputy station when Inmate Stauch yelled from her cell to me that she did not want to have her attorney visit. She stated that her arm was still bleeding, and she did not want to wear restraints again. I asked her if she showed medical her arm or if she put in a kite to see medical. Inmate Stauch said she was going to have her attorney take pictures of her arm tomorrow.

Medical Staff Member (█) was in the ward conducting his evening Chemical Dependency Monitory. I asked █ if he would look at Inmate Stauch's arm. █, Deputy Vela (18058), and I went to Inmate Stauch's cell, Inmate Stauch was on her bunk under her blankets. I told Inmate Stauch medical was here and asked her if she would show medical her arm. Inmate Stauch said no it's fine, it is just like a rug burn. I asked Inmate Stauch multiple times to show medical her arm, she continued to say no.

Inmate Stauch had her hour out at approximately 1814 hours on this day. During her hour out she was in full restraints as our directive requires for inmates who are Two Deputy Full Restrain Assaultive Disruptive. I was present during the application by Deputy J. Riley (18038) of Inmate Stauch's full restraints and for her entire hour out. Shortly after her hour out started, I adjusted the chain on the restraints with Deputy Riley as it became slightly loose. I removed the restraints after Inmate Stauch completed her hour out. During the times listed above I never had Inmate Stauch tell me she had any discomfort or pain from the restraints.

I informed Sergeant Goodloe (03001) of Inmate Stauch's refusal to go to her attorney visit and her reported injury on her arm.

Deputy Vela and I went to Inmate Stauch's cell to give her hygiene products, I asked her if I could see her arm to make sure she was okay. Inmate Stauch showed me her right arm and said its just a little chaffed and I don't want to wear cuffs. I observed a slight chapped look in a small area of about two inches, and a slight pressure mark about a quarter inch by one and a half inches on the top outer side of her right forearm. This is a common mark to see after wearing wrist restraints. I did not observe any break to the skin or bleeding in any area of Inmate Stauch's arms.

I have nothing further.

Victims/Subjects

Officers

Officer ID	Last Name	First Name	Middle Name	Post	Supervisor	Shift	Action Taken	Report Type
18038	RILEY	JESSICA						
Comments								

El Paso County Sheriff's Office



Incident Report # 200004318

Officer ID	Last Name	First Name	Middle Name	Post	Supervisor	Shift	Action Taken	Report Type
13111	MALINSKI	SUSAN		[REDACTED]	SGT GOODLOE	FLOOR SEC 4	NO ACTION	INFORMATIONAL

Comments SEE REPORT

Officer ID	Last Name	First Name	Middle Name	Post	Supervisor	Shift	Action Taken	Report Type
18058	VELA	JOHN						

Comments

Inmates

Inmate ID No	Booking No	Last Name	First Name	Middle Name	Sex	Race	Classification	Location
A0342156	2000003896	STAUCH	LETECIA	LEANN	F	W	MINIMUM	[REDACTED]

Comments SEE REPORT

Supplement Reports

Disciplinary Reports

El Paso County Sheriff's Office



Incident Report # 200004421

Incident Type INFORMATIONAL	Incident Date 06/03/2020 18:00	Officer ID 18084	Officer Name DRAPER, KATHERINE	Entry Date 06/03/2020 23:49	
Supervisor ID / Name 99008 AYYAD, CYNTHIA	Supervisor Date 12/06/2020 19:46	Watch ID / Name	Watch Date	Assigned To	Assigned Date 12/06/2020 19:46

Narrative Behavior

On June 03, 2020 I, Deputy Katherine Draper, (EID #18084) assigned to [REDACTED] at the El Paso County Criminal Justice Center (CJC) located at 2739 East Las Vegas Street, Colorado Springs, El Paso County, Colorado 80906

At approximately 1800 hours Inmate [REDACTED] started yelling out of her [REDACTED] door. I went to her cell door to find out why she was yelling and Inmate [REDACTED] appeared to be visibly upset. Inmate [REDACTED] said that Inmate Stauch, Letecia A0342156 was "talking shit" about her and she did not appreciate it. Inmate [REDACTED] said that Inmate [REDACTED], who stays in the cell directly above Inmate [REDACTED] told her, through the vents in the wall, that Inmate Stauch was calling her out on snitching on her. Inmate [REDACTED] said that Inmate Stauch was getting an escape charge and it was all Inmate [REDACTED] fault. Inmate [REDACTED] then yelled out in the ward that Inmate Stauch should tell the truth and stop blaming other inmates for her own behavior.

Inmate [REDACTED] said that Inmate Stauch has some phone numbers of hers and she wanted them back. Inmate [REDACTED] then asked Deputy Herbert and me if we would go get the phone numbers from her. I asked her how Inmate Stauch had her numbers and she said that Inmate Stauch and herself have exchanged notes by passing them under the cell doors. When Inmate Stauch has her hour out Inmate [REDACTED] would pass the note under her door for Inmate Stauch to have. Inmate [REDACTED] is lower level restricted so she is not allowed upstairs where Inmate Stauch is housed.

Deputy Herbert and I went up to Inmate Stauch cell and opened the door. Inmate Stauch is a no law enforcement contact so no one is supposed to be asking her questions or talking to her unless it has to do with her housing, health or meals. I told Inmate Stauch that Inmate [REDACTED] would like her list of phone numbers back. Inmate Stauch told me that she just gave them to the other Deputy with the blond ponytail. I explained to her that the only one in there was Deputy Herbert. I asked Deputy Herbert if she had already got the numbers from Inmate Stauch and she said she has not received anything from her. Inmate Stauch said no I put them in an envelope and gave them to the lady who was just in here.

As I got ready to shut Inmate Stauch's door she started to raise her voice at me telling me something about writing a book. I explained to Inmate Stauch that I will not hold a conversation about anything with her. Inmate Stauch continued to talk. I told her over again three times that I am not going to talk to her about any information. Inmate Stauch told me I was the one up there asking questions and I immediately stopped her and told her I did not ask her anything. Inmate Stauch continued to talk still so I shut the door and walked away.

Within just a couple minutes Inmate [REDACTED] and Inmate Stauch were yelling back and forth at each other. Inmate [REDACTED] was telling Inmate Stauch that she needs to grow up and take accountability for her actions. Inmate [REDACTED] told her that she knew she was wrong wanting to break out of the facility that Inmate Stauch even asked Inmate [REDACTED] for tools and the direction of the river from behind the facility. Inmate Stauch yelled back a few times.

This is an informational

I have nothing further

Victims/Subjects

Officers

El Paso County Sheriff's Office



Incident Report # 200004421

Officer ID	Last Name	First Name	Middle Name	Post	Supervisor	Shift	Action Taken	Report Type
18084	DRAPER	KATHERINE		[REDACTED]	SGT LIPFORD	FLOOR SEC 4	NO ACTION	INFORMATIONAL

Comments SEE REPORT

Inmates

Inmate ID No	Booking No	Last Name	First Name	Middle Name	Sex	Race	Classification	Location
A0342156	2000003896	STAUCH	LETECIA	LEANN	F	W	MINIMUM	[REDACTED]
Comments	SEE REPORT							

[REDACTED]	[REDACTED]	[REDACTED]	[REDACTED]	[REDACTED]	[REDACTED]	[REDACTED]	[REDACTED]	[REDACTED]
------------	------------	------------	------------	------------	------------	------------	------------	------------

[REDACTED]	[REDACTED]	[REDACTED]	[REDACTED]	[REDACTED]	[REDACTED]	[REDACTED]	[REDACTED]	[REDACTED]
------------	------------	------------	------------	------------	------------	------------	------------	------------

Inmate ID No	Booking No	Last Name	First Name	Middle Name	Sex	Race	Classification	Location
A0342156	2000003896	STAUCH	LETECIA	LEANN	F	W	MINIMUM	[REDACTED]
Comments	SEE REPORT							

Supplement Reports

Disciplinary Reports

El Paso County Sheriff's Office



Incident Report # 200004439

Incident Type CLASS II #24	Location [REDACTED]	Incident Date 06/04/2020 20:52	Officer ID 13073	Officer Name TILLET, JENNIFER	Entry Date 06/04/2020 21:46
Supervisor ID / Name 01078 BENJAMIN, KENNETH	Supervisor Date 06/05/2020 02:51	Watch ID / Name	Watch Date	Assigned To	Assigned Date 06/14/2020 04:09

Narrative

Inmate Stauch broken toilet and desk seat – [REDACTED]

On June 4, 2020, I, Deputy J. Tillett, EID #13073, with the El Paso County Sheriff's Office Detention Bureau was assigned duties as [REDACTED] Primary Deputy, located at 2739 E. Las Vegas Street, Colorado Springs, CO. 80906.

After returning from her professional visit, Inmate Letecia Stauch, A0342156, complained that her toilet was not working. Inmate Stauch asked about maintenance fixing the toilet. Deputy K. Arn, EID# 14091, P. Parker, EID # 13018, and I went to her cell. Inmate Stauch is supposed to be restrained anytime she is out of her cell. I told Inmate Stauch to back up to her cell door and place her hands together. I opened the cell door and deputy Parker placed restraints on Inmate Stauch. Deputies Parker and Arn stood by Inmate Stauch outside of her cell while I entered the cell to plunge the toilet.

I manipulated the plunger a few times and went to flush the toilet. The metal piece around the flush button looked odd so I grabbed it and was able to pull it away from the wall. I exited the cell and told Inmate Stauch to go downstairs to [REDACTED]. We placed Inmate Stauch in [REDACTED] unrestrained her and walked back to the original cell. I told Deputies Parker and Arn that the flush button was broken and pulled out of the wall. We began looking in the pipe chase at the flush mechanism. Deputy Parker was in the cell and discovered that the seat top was broken off of the desk. From what we can see, it appears that Inmate Stauch broke the seat off the desk and was using it to pry the metal piece around the flush button. The flush button has a nut just inside the wall and one on the other side of the wall in the pipe chase. It appeared that Inmate Stauch was turning the flush button in attempt to get it out of the wall. The nut inside the pipe chase was barely threaded onto the flush button. The wire came out of the flush button and was twisted up.

I called for any available Sergeant over my radio. Sergeant Lipford responded and I asked her to come to [REDACTED]. Once Sergeant Lipford arrived we showed her what was going on. Sergeant Lipford told us to have Inmate Stauch taken to [REDACTED]. Inmate Stauch was placed in full restraints. Handcuffs, black box, chain and leg irons. She was then transported to [REDACTED]. Pictures were taken of the flush button, pipe chase and desk. The seat was secured in [REDACTED] and the cell closed until maintenance can fix it. Sergeant Lipford told us to have Inmate Stauch taken to intake and run through the body scanner. Inmate Stauch was cleared and returned to the ward. Inmate Stauch was housed in [REDACTED] per Sergeant Lipford.

At this time, I am charging Inmate Stauch in-house with the following:

Class II; Rule 24: Damage to Property An inmate commits this offense when he causes or personally destroys, alters, mutilates, defaces or renders useless the property of others or the county. This will include the writing on walls, doors, mattresses, jumpsuits, sandals, handbooks, library books, or any other items that are county property. If an inmate is found guilty of this offense actual replacement and labor costs will be assessed to the inmate.

A DB45 was completed and sent to the hearing board.

I have nothing further at this time.

Victims/Subjects

Officers

Officer ID	Last Name	First Name	Middle Name	Post	Supervisor	Shift	Action Taken	Report Type
13073	TILLET	JENNIFER		[REDACTED]		FLOOR SEC 1		DISCIPLINARY

Comments

El Paso County Sheriff's Office



Incident Report # 200004439

Officer ID	Last Name	First Name	Middle Name	Post	Supervisor	Shift	Action Taken	Report Type
09045	ZAMORA	SUSANNE						

Comments

Officer ID	Last Name	First Name	Middle Name	Post	Supervisor	Shift	Action Taken	Report Type
0804				DET INVEST TEAM	LT HANENBERG	DAYS		SUPPLEMENTAL

Comments SEE 20-DIT-066 / EPSO CASE #2020-00005785

CONTACTED DDA MICHAEL ALLEN

Inmates

Inmate ID No	Booking No	Last Name	First Name	Middle Name	Sex	Race	Classification	Location
A0342156	2000003896	STAUCH	LETECIA	LEANN	F	W	MINIMUM	

Comments

Inmate ID No	Booking No	Last Name	First Name	Middle Name	Sex	Race	Classification	Location
A0342156	2000003896	STAUCH	LETECIA	LEANN	F	W	MINIMUM	

Comments

Supplement Reports

Officer ID	Officer Name	Supplement Type	Supplement Date
09045	ZAMORA, SUSANNE		06/05/2020 12:52

Narrative

Supplement Inmate Stauch's Cell Condition

On Friday, June 5, 2020, I, Deputy Susanne Zamora #09045, was assigned duties as Ward Deputy for [REDACTED] for Shift II, inside the El Paso County Jail, located at 2739 East Las Vegas Street, Colorado Springs, CO 80906.

Upon relieving Deputy Tillet, she informed me Inmate Leticia Stauch (#A0342156) was moved from her cell, [REDACTED] after she complained about her toilet not working. It was discovered the toilet flush button was hanging off the wall and the desk chair seat had been found removed from the desk.

At approximately 0920 hours, I did inspect [REDACTED], the toilet button was hanging off the wall, the desk chair seat was removed from the base and there were deep scratches on the cell window leading to be back of the facility. It appeared there were scrapings from the window on the window sill and the desk.

[REDACTED] was occupied by Inmate Leticia Stauch, from 5/4/2020 to 5/15/2020 and again on 5/19/2020 to 6/4/2020.

When I conducted an inspection of [REDACTED] on 5/30/2020, Inmate Stauch was conducting her hour out in the ward. Inmate Stauch took her hour out from approximately 0800 hours to approximately 0900 hours. I specifically looked at the window and the toilet button along with other areas of the cell to conduct my housing inspection. During that time, the window was not scratched up and the toilet button was attached to the wall as it should have been. I recall the inspection of this cell due to a report written about Inmate Stauch wanting to escape through the cell window (see IR 2000004028).

I have nothing further.

Officer ID	Officer Name	Supplement Type	Supplement Date
08041	FARRELL, KIMBERLEY		06/05/2020 17:34

Narrative

I, Deputy Kimberley Farrell/08041, have been employed by the El Paso County Sheriff's Office (EPSO) since March 2008. I am currently assigned as a full-time Detention Bureau Investigator at the Criminal Justice Center (CJC), located at 2739 E. Las Vegas, Colorado Springs, CO, 80906. I have been so assigned since October 2015.

On June 5, 2020 at approximately 0910 hours, Sergeant Benjamin informed me a couple of deputies in [REDACTED] found damage to Inmate Leticia Stauch's (DOB: [REDACTED]) cell to include the button to flush the cell toilet, the desk seat was removed from the desk and there was damage to the cell window. Deputy Tillet found the button that flushes the toilet and [REDACTED]

El Paso County Sheriff's Office



Incident Report # 200004439

metal piece around it was torn from the window and the toilet no longer flushed. I was informed by Sergeant Benjamin a different deputy found the seat to the desk removed from the desk later in the morning. This deputy was no longer working. Stauch was housed in [REDACTED] prior to the deputy finding the additional damage. She was moved to [REDACTED] and rehoused there. She was currently out of the facility for court purposes.

I responded to [REDACTED] Sergeant Benjamin pointed out the damage found in the cell. The button to flush the toilet was pulled out from the wall approximately one inch from the wall. The metal plate around the button was slightly bent. Deputy Zamora unlocked the pipe chase closet. The wire leading to the toilet button was ripped from the button and lying on the metal grate by the pipe chase closet.

The metal seat to the desk was lying on top of the desk. There were scrapings/marks on the metal side of the seat. There were what appeared to be window shavings on top of the desk. The same shavings were found in the windowsill of the cell. The window was scratched up significantly on the left side which is hidden by the top bunk from view of the cell door. There were more scratches along the window with the majority on the left side of the window.

Deputy Zamora informed me she knew the window was scratched up last weekend when she completed a housing inspection of the cell when Stauch was out of the cell for her hour out. She stated the toilet button was as it should be flush against the wall and not moving. I asked her to complete a supplement detailing this and what day this would have been. I asked Sergeant Benjamin to have the deputies who found the additional damage in the cell to complete a supplement detailing how everything was found.

I took multiple pictures of the cell with and without scale. I secured the seat to the desk and the window shavings from the windowsill and desk. I exited the ward.

I downloaded the pictures onto CD/DVD. I searched Stauch's GTL calls for June 3, 2020 through June 5, 2020 to see if she discussed the damage in her cell to anyone. There weren't any recorded phone calls for this time frame. She had not had her hour out of her cell since the damage was found.

I contacted DDA Michael Allen, DA Investigator S. Courtney and DA Investigator C. Weir for guidance on if they wanted new criminal charges or if they wanted me to supplement her current (new) case (EPSO 20-5785). Per DDA Allen, I was instructed to complete a supplement to EPSO Case #2020-00005785.

I placed into Evidence Locker #80 the following items: CD/DVD containing pictures taken June 5th [REDACTED] (#4), metal seat broken away from desk (#5), window shavings found in the window cell and on top of the desk (#6).

I have nothing further.

Officer ID	Officer Name	Supplement Type	Supplement Date
13078	RAVENKAMP, ANDREW	DBF	06/12/2020 11:20

Narrative
Findings (Stauch)

EL PASO COUNTY SHERIFF'S OFFICE
DETENTION BUREAU

DISCIPLINARY HEARING REPORT

On Friday, June 12, 2020, at 0844 hours, I, Deputy Andrew Ravenkamp(EID 13078), held the disciplinary board with Inmate Stauch, Letecia(A0342156). The hearing board convened in Alpha Two. Inmate Stauch attended the hearing board.

Deputy Tillett (EID 13073) charged Inmate Stauch with the following rule violations:

Class II Offense Rule 24. Damage to Property

ADVISEMENT AND PLEA:

Inmate Stauch read the advisement of Board of Rights and stated she Understood those rights as written in the Inmate's

El Paso County Sheriff's Office

Incident Report # 200004439



Handbook. Inmate Stauch was read the Miranda Warning and stated she understood her rights and wished to speak with me. Inmate Stauch heard all of the evidence presented her against her. Inmate Stauch entered the following plea:

Not Guilty Rule 24. Damage to Property

STATEMENT: Inmate Stauch stated she was having trouble flushing her toilet and mentioned the issue to staff in the month of May. Inmate Stauch stated she thought she told Deputy White about the toilet not flushing but wasn't sure. Inmate Stauch stated she did not go into detail with Deputy White about the issue but did mention the toilet not flushing. Inmate Stauch was asked if she notified staff about the damaged toilet flush button when she stated she notified mental health about the problem. Inmate Stauch stated the plate behind the button was "loose," due to inmates in the ward above her cell () making banging and rattling noises. Inmate Stauch stated she noticed the plate was loose and shook it around with an attempt to fix the toilet problem. Inmate Stauch stated she cut her finger trying to fix the toilet when she shook the plate and proceeded to show me an old cut on her finger. Inmate Stauch was asked if she attempted to get behind the metal plate to possibly alter the wires to fix the toilet issue when she stated, "No, I only moved the plate around and banged on it. Kind of like what you would do if your battery wasn't working."

Inmate Stauch was asked if anything else was damaged in her cell that she noticed when she stated her cell seat was almost coming off. Inmate Stauch stated she was sleeping on her bunk and had a "night terror" when she accidentally hit her head on the seat which resulted in it almost falling off the weld. Inmate Stauch was asked to explain why staff found the bench seat not attached to the desk when she stated the "Deputies did it when they searched her cell." After Inmate Stauch stated staff removed her bench seat, she was asked to again explain how much damage she "accidentally" caused to the seat when she hit her head. Inmate Stauch stated she knocked the seat off the bench and lifted it up off the desk attachment. Inmate Stauch stated she tried to attach the seat by its "four attachments" but was not able to because they were "welded on." Inmate Stauch was questioned on her previous statement regarding staff removing the seat after she admitted to "accidentally" removing it when she hit her head and she stated, "that's all I know sir."

WITNESSES REQUESTED: N/A

FINDING:

The Hearing Board Officer has reached the following determination for Inmate Stauch .

Guilty Rule 24. Damage to Property

REASON FOR DECISION:

The Hearing Board Officer came to a decision from the incident report written by Deputy Tillett, photos attached to the report and statements made by Inmate Stauch. Inmate Stauch was found guilty due to damaging the toilet flush plate/button and cell bench seat which resulted in the toilet and cell bench seat becoming no longer usable. Photos attached to the report show the toilet button plate not attached to the wall with a bend on the plate along with a bench seat not attached to the desk. Inmate Stauch admitted to "accidentally" damaging the cell bench seat due to having a "night terror," which resulted in her hitting her head on the seat. Inmate Stauch stated she cut her finger on the toilet flush plate which made it apparent she attempted to pry the plate from the wall which resulted in edge of the plate cutting her finger.

After gathering all facts related to this incident and evaluating the situation as presented to the Board, I have reached a final disposition in this matter. The Hearing Board Officer believes, based on all the evidence, it is more probable than not the inmate is Guilty of Rule(s) 24.

The Hearing Board Officer believes that based on the evidence presented in this hearing, the severity of the offense, and the way it was committed, the circumstances suggest that the following sanctions are appropriate in this case.

DISCIPLINARY ACTION:

Loss of ALL PRIVILEGES through disciplinary segregation for 15 And 0 Days suspended; therefore, total days in lockdown will be 15 Day(s).

El Paso County Sheriff's Office



Incident Report # 200004439

EVIDENCE:

Incident report written by Deputy Tillett, photos attached to the report and statements made by Inmate Stauch.

Hearing Board Officer: Andrew Ravenkamp EID # 13078

Date: Friday, June 12, 2020

Officer ID	Officer Name	Supplement Type	Supplement Date
06019	WEBSTER, WILLIAM	DBF	06/14/2020 04:08

Narrative

I concur with the Hearing Board Officer / wmw 06019

Officer ID	Officer Name	Supplement Type	Supplement Date
05012	WILES, JIM	INFORMATION	06/05/2020 00:07

Narrative

On June 4, 2020, I Deputy J. Wiles 05012, was assigned to duties as [REDACTED], located at the El Paso County Jail, 2739 E Las Vegas St. Colorado Springs, CO.

At approximately 2110 hours Inmate Stauch was placed in [REDACTED]. During her time in [REDACTED] all I observed was her sitting on the bench. At approximately 2226 hours, She was removed and moved to Intake.

I have nothing further to report at this time.

Disciplinary Reports

Inmate ID No	Booking No	Last Name	First Name	Middle Name	Hearing Date
A0342156	2000003896	STAUCH	LETECIA	LEANN	

Charge	Plea
CLASS II #24: DAMAGING PROPERTY	NOT GUILTY

Details Approved for hearing board KB 01078
(Stauch) Hearing scheduled for 6-12-20 AR 13078

Findings GUILTY . 15 DAYS LOCKDOWN W/ 0 DAYS SUSPENDED AR 13078

Privileges To Suspend

Suspend Code	Suspend Description	Start Date	End Date	Officer Id/ Name
CANTEEN	Commissary Privileges	06/19/2020 01:00	07/04/2020 01:00	10037 BOWEN, DEANA
VISITATION	Visitation Privileges	06/19/2020 00:00	07/04/2020 00:00	10037 BOWEN, DEANA

Lockdown Details

Start Date	End Date	Location	Comments	Officer Id/ Name
06/19/2020 01:00	07/04/2020 05:00	[REDACTED]		10037 BOWEN, DEANA

Officer ID	Officer Name	Entry Date
13073	TILLET, JENNIFER	06/05/2020 01:27

Appeal Information

Appeal Type Appeal Date/Time Filed By: Officer ID/Name

Appeal Details

Inmate Requests

Appeal Findings

Appeal Finding Finding Date/Time Officer ID/Name

Appeal Finding Details



Incident Photos



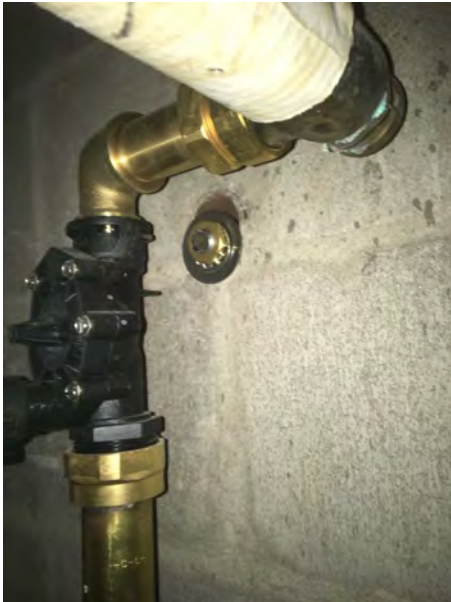

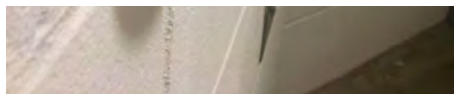

El Paso County Sheriff's Office



Incident Report # 200004465

Incident Type	INFORMATIONAL	Incident Date	06/06/2020 19:30	Officer ID	06003	Officer Name	STRICKLAND, TRACY	Entry Date	06/06/2020 03:01		
Supervisor ID / Name	08039 WARD, AMY	Supervisor Date	06/06/2020 04:26	Watch ID / Name		Watch Date		Assigned To		Assigned Date	06/06/2020 03:01

Narrative

Inmate Borchard Fears for Safety A2

On 06/5/2020 I, Deputy Tracy Strickland #06003 was assigned duties as floor security [REDACTED], at the El Paso County Criminal Justice Center (CJC). This facility is located at 2739 E. Las Vegas St, Colorado Springs, CO, 80906 in the county of El Paso.

At approximately 1930 hours, Inmate Stauch, Letecia (A0342156) was on her hour out. Inmate Stauch was standing in front of cell [REDACTED] that houses Inmate [REDACTED]. I could not hear most of the conversation however, I did hear Inmate [REDACTED] say that all her information was on the national news. I heard Inmate [REDACTED] say this several times. I then heard Inmate Stauch call her a snitch. I heard Inmate [REDACTED] say that money appeared on her books from people she does not know. I heard Inmate Stauch say that people she does not know from around the world put money on her books.

I was aware that there was a criminal filing against Inmate Stauch by Deputy K. Draper EID# 18084, for Criminal Solicitation. Inmate Stauch allegedly gave handwritten notes to Inmate [REDACTED] stating that she was going to escape from the window in her cell and asking Inmate [REDACTED] to get the broom since she has access to it, so she could break her window.

At approximately 2130 hours, Inmate [REDACTED] was on the phone crying. A short time later Inmate [REDACTED] said that her friend just told her on the phone that her name and date of birth were leaked on Facebook and news websites calling her a snitch. Inmate [REDACTED] was crying and stated that she was in fear for her safety and the safety of her family now that her name was associated with Inmate Stauch. Inmate [REDACTED] said if she had known her information was going to be released, she would have never turned in the letters to the deputy. Inmate [REDACTED] said her name will now forever be connected to a murderer. Inmate [REDACTED] stated that her mother was going to find this information out on the news. Inmate [REDACTED] was visibly upset. Inmate [REDACTED] stated that she was unable to contact her mom and now her mom was going to hear about this on the news.

I googled Inmate Stauchs name and found an update on Fox 21 where there was a copy of the PC Affidavit in its entirety. Inmate [REDACTED] was listed in the PC Affidavit numerous times by full name and DOB. Inmate Stauchs new charges were on several news sites nationally.

I called Inmate Class (IC) and spoke with Jarle Wood EID# 18059, about the situation. I had also spoken to Sergeant Ward EID# 08039 and Sergeant Smith EID# 07016. Inmate [REDACTED] is classified as a General Population inmate. IC Wood stated he would look into the situation and call back. Jarle did call back a short time later and stated it was possible to do a swap with Inmate [REDACTED]. I stated I was not sure how that would work out because Inmate [REDACTED] is Inmate [REDACTED]'s significant other, and that Inmate [REDACTED] was already aware of the situation as it has been all over the news, and it may cause more issues in the ward between Inmate [REDACTED] and Stauch. IC Wood said he would call me back.

IC Wood called back and stated that he spoke with Liz O'Neal EID# 98007, and she was not willing to move Inmate [REDACTED] out of [REDACTED]. Inmate [REDACTED] has three inmates she has segregations with in [REDACTED]. IC Wood stated that I could move Inmate [REDACTED] a few cells down away from Inmate Stauch. [REDACTED] is the only cell I had available which was stripped of a desk. Inmate [REDACTED] sits at her desk a lot and writes and reads books. It was then suggested by IC Wood that she could be made a Seg All inmate, which means she can have no contact with other inmates and remain in the same ward. Inmate [REDACTED] felt like being a Seg All inmate was punishing her. I spoke with Sergeant Ward and relayed this information to her. She decided to add an alert to her as a court concern so she will be transported by herself and in a cell by herself for her upcoming court date.

Segregations between the two inmates have been placed.

I have nothing further to add at this time.

Victims/Subjects

Officers

Printed 3/9/2022 12:54

Beacon Software Solutions, Inc.

EPC SHERIFF'S OFFICE
Released To: JENNIFER KNIGHT
10/28/23 565 of 2

El Paso County Sheriff's Office



Incident Report # 200004465

Officer ID	Last Name	First Name	Middle Name	Post	Supervisor	Shift	Action Taken	Report Type
06003	STRICKLAND	TRACY		[REDACTED]	SGT WARD	FLOOR SEC 4	NO ACTION	INFORMATIONAL
Comments	SEE REPORT							

Inmates

[REDACTED]	[REDACTED]	[REDACTED]	[REDACTED]	[REDACTED]	[REDACTED]	[REDACTED]	[REDACTED]
[REDACTED]	[REDACTED]	[REDACTED]	[REDACTED]	[REDACTED]	[REDACTED]	[REDACTED]	[REDACTED]

Inmate ID No	Booking No	Last Name	First Name	Middle Name	Sex	Race	Classification	[REDACTED]
A0342156	2000003896	STAUCH	LETECIA	LEANN	F	W	MINIMUM	[REDACTED]
Comments	SEE REPORT							

Supplement Reports

Disciplinary Reports

El Paso County Sheriff's Office



Incident Report # 200004479

Incident Type INFORMATIONAL	Incident Date 06/06/2020 09:24	Officer ID 09045	Officer Name ZAMORA, SUSANNE	Entry Date 06/06/2020 09:24	
Supervisor ID / Name 04032 ERHARDT, BRIAN	Supervisor Date 06/09/2020 09:14	Watch ID / Name	Watch Date	Assigned To	Assigned Date 06/06/2020 15:21

Narrative

Ward 1A2 Inmate Behaviors

On Saturday June 6, 2020, I, Deputy Susanne Zamora #09045, was assigned duties as [REDACTED] for Shift II, inside the El Paso County Jail, located at 2739 East Las Vegas Street, Colorado Springs, CO 80906.

At approximately 0915 hours, Inmate Leticia Stauch A0342156 was standing at the cell door lightly hitting her head on the glass window. Inmate Stauch appeared tearful. I asked her why she was doing that? Inmate Stauch replied "I am so over this crap. I don't have a bunk I don't have a desk. I am getting punished for reporting my toilet not working. I didn't do anything to it. I told you guys, so you guys can get it fixed. I am in a dirty cell, sleeping on the floor. I haven't eaten since I got moved in here." I offered to get some cleaning supplies for her, so she could clean the cell. Inmate Stauch stated "what for, I am still going to sleep on the floor". At approximately 0930 hours, Deputy Tays Cruz #19075 and I opened Inmate Stauch's cell in order for her to get her morning medication. During this time, I did place several brown paper towels with Oxiver spray cleaner on them in Inmate Stauch's sink for her to use. Inmate Stauch refused her morning medication and continued to appear tearful until about 1230 hours. Inmate Stauch ate her lunch while walking around in her cell. I asked Inmate Stauch if is used the paper towels so I could throw them out and she stated she did use them. Inmate Stauch also complained about ants being in her cell. I only witnessed one ant in her cell the day before. I did contact Front desk staff member Josh Sepelak #04022 and asked him place [REDACTED] down on the "Pest sighting" booklet for Mug-a-Bug company to service it. Be advised I did work [REDACTED] on 6-5-20. Inmate Stauch did eat her lunch and dinner meals. I also gave her paper towels; I sprayed her cell with Oxiver and she wiped some of it down. On 6-4-20, Inmate Stauch did damage her desk chair, cell window, and toilet flush button in [REDACTED] and she was moved to [REDACTED] due to the damage. Inmate Stauch does not have any marks or redness on her forehead as of 6-6-20, 1500 hours.

At approximately 1339 hours, Inmate [REDACTED] began loudly yelling "fucking bitch you guys fucked with my lunch get me a new one now. Fucking bitch, fucking bitch, you hear me get me new food now!" Inmate [REDACTED] continued to yell out even after I attempted to speak to her. Inmate [REDACTED] continued to yell out obscenities and threats which cause other inmates to yell at her. Be advise I did witness Inmate [REDACTED] eating some of the food she claimed we mess with. Inmate [REDACTED] will not receive an hour out today on 6-6-20.

Sgt Cynthia Ayyad #99008 was notified.

I have nothing further at this time.

Victims/Subjects

Officers

Officer ID	Last Name	First Name	Middle Name	Post	Supervisor	Shift	Action Taken	Report Type
09045	ZAMORA	SUSANNE						

Comments

Inmates

Inmate ID No	Booking No	Last Name	First Name	Middle Name	Sex	Race	Classification	Location
A0342156	2000003896	STAUCH	LETECIA	LEANN	F	W	MINIMUM	[REDACTED]

Comments

[REDACTED]

Supplement Reports

El Paso County Sheriff's Office

Incident Report # 200004479



Disciplinary Reports

El Paso County Sheriff's Office



Incident Report # 200004492

Incident Type	Location	Incident Date	Officer ID	Officer Name	Entry Date
INFORMATIONAL	██████	06/06/2020 17:00	13111	MALINSKI, SUSAN	06/06/2020 18:22
Supervisor ID / Name	Supervisor Date	Watch ID / Name	Watch Date	Assigned To	Assigned Date
03001 GOODLOE, PHILLIP	06/07/2020 19:41				06/07/2020 03:12

Narrative

Inmate Stauch's cell door missing a screw

On Saturday June 6, 2020, I, Deputy S. Malinski (13111) assigned to floor security as ██████ Deputy at the El Paso County Criminal Justice Center at 2739 East Las Vegas Street, Colorado Springs, CO 80906.

At approximately 1700 hours, while serving dinner Inmate Laticia Stauch (A0342156) ██████ called Deputy S. Zamora (09045) to her cell. Inmate Stauch showed Deputy Zamora a part of her door was broken; and a screw was missing.

Deputy Zamora said to me, "we need to move Inmate Stauch to another cell". I went to look at the door, the inside of the door has a thin metal piece shape like a half circle approximately 2.5" x 2" which should have two screws securing it to the door. Inmate Stauch's door only had one screw holding the metal piece to the door, the other screw was lose allowing the metal piece to rotate around.

Deputy Zamora conducted a pat search on Inmate Stauch, and we moved her to ██████

Deputy Zamora called Sergeant L Rodriguez (06007), Sergeant Rodriguez instructed us to take pictures of ██████ including the damaged door, and of ██████ the new cell we were moving Inmate Stauch to. Photos were taken of both cells and both doors, photos are attached to this report in Beacon.

Deputy T. Clarke (20010), who was assigned as ██████ Assist, and I searched ██████ with all Inmate Stauch's property to look for the missing screw. We did not find the screw or any other contraband in Inmate Stauch's cell. Inmate Stauch was given all the property she had in ██████

Deputy Clarke and I checked all screw in ██████ no other screws were missing. We also checked all the screws in ██████ two screw which hold the plastic light cover up are currently missing, prior to Inmate Stauch being house in that cell.

While inspecting ██████ Deputy Clarke and I noticed the first pane of glass on the right side of the window in the back of the cell has small sections of glass removed. This missing glass looks as if a round small hard object was used to chip away at the glass. This amount of shipped glass is not a security issue as it is, however, it appears someone may have been trying to chip the glass away enough to remove the window. We also noticed another area on the right bottom section of the glass had an area that was etched out, this area was approximately a quarter to a half inch in diameter. None of the etching penetrated through the glass, this window also has two panes of glass.

I notified Inmate Class Yarley of the damage to the door in ██████ and it being placed out of service, this cell is a Red Sheet cell and is used often. I placed a work for this door and asked if this repair could be a high priority. I also informed inmate Class Yarley about moving Inmate Stauch to ██████

I notified Sergeant P. Goodloe (03001) of the situation.

Victims/Subjects

Officers

Officer ID	Last Name	First Name	Middle Name	Post	Supervisor	Shift	Action Taken	Report Type
13111	MALINSKI	SUSAN		██████	SGT GOODLOE	FLOOR SEC 4	NO ACTION	INFORMATIONAL

Comments SEE REPORT

Inmates

El Paso County Sheriff's Office

Incident Report # 200004492



Inmate ID No	Booking No	Last Name	First Name	Middle Name	Sex	Race	Classification	Location
A0342156	2000003896	STAUCH	LETECIA	LEANN	F	W	MINIMUM	[REDACTED]
Comments	SEE REPORT							

Supplement Reports

Disciplinary Reports



Incident Photos



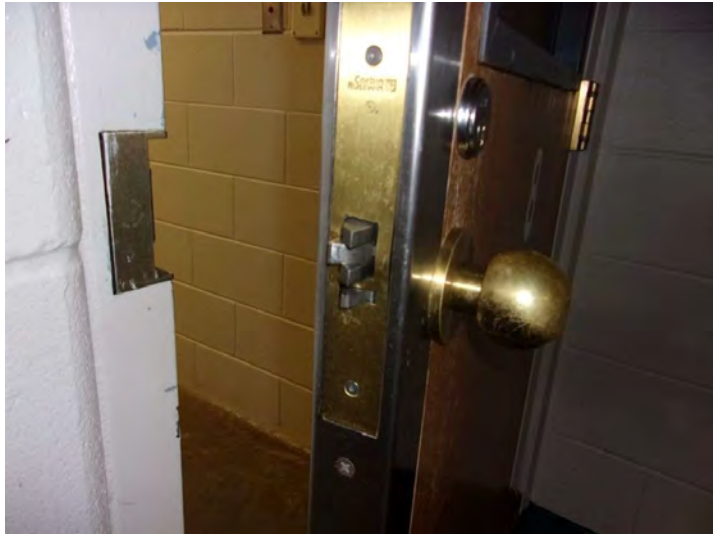

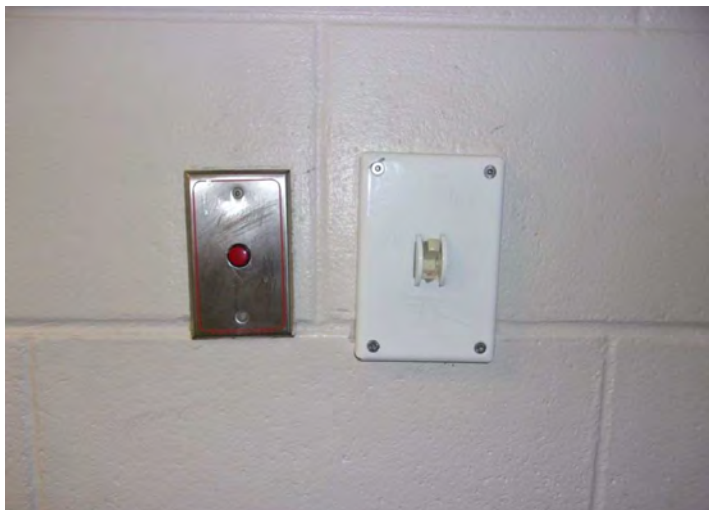



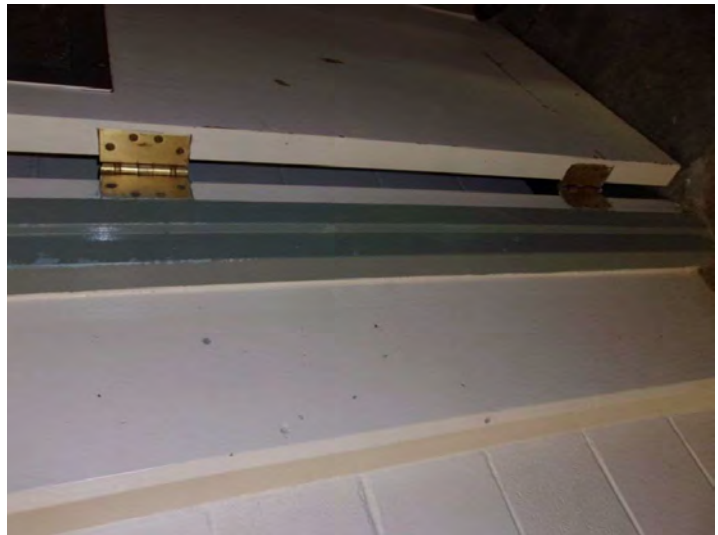
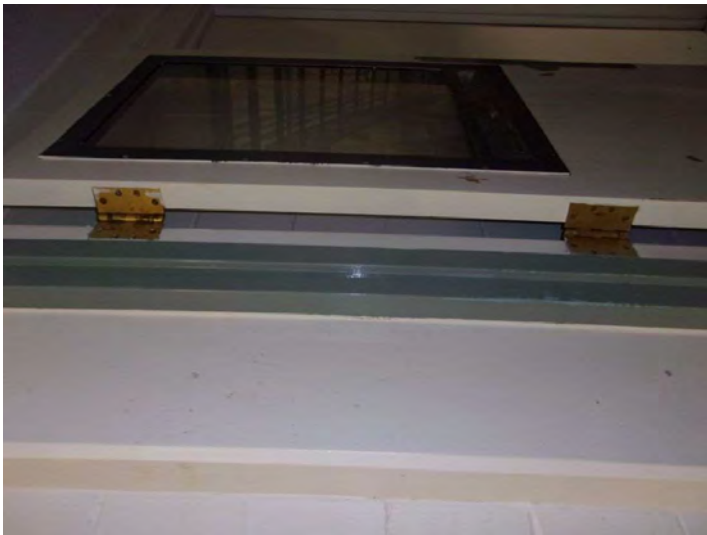



El Paso County Sheriff's Office



Incident Report # 200004617

Incident Type CLASS II #24	Location [REDACTED]	Incident Date 06/12/2020 08:38	Officer ID 09045	Officer Name ZAMORA, SUSANNE	Entry Date 06/12/2020 09:38
Supervisor ID / Name 99008 AYYAD, CYNTHIA	Supervisor Date 06/13/2020 12:59	Watch ID / Name	Watch Date	Assigned To	Assigned Date 06/19/2020 10:37

Narrative

Inmate Stauch's Cell Condition on 06-12-2020

On Friday, June 12, 2020, I, Deputy Susanne Zamora #09045, was assigned duties as Ward Deputy for [REDACTED] for Shift II, inside the El Paso County Jail, located at 2739 East Las Vegas Street, Colorado Springs, CO 80906.

At approximately 0835 hours, Inmate Leticia Stauch (#A0342156) started her hour out, she is assigned to [REDACTED]. Inmate Stauch was placed in full restraints with the black box in her cell. Deputy Andrew Ravenkamp #13078 and Sgt Kenneth Benjamin #01078 arrived at the same time to conduct a hearing on Inmate Stauch in the ward dayroom.

Deputies Jennifer Tillett #13073 and Natalie Motta #19020 conducted a shakedown of Inmate Stauch's assigned cell.

At approximately 0845 hours, Deputy Tillett asked me to come to [REDACTED] (see Deputy Tillett supplement). Deputy Tillett pointed out that the screw and washer from the right side of the toilet is loose and is able to be removed without any effort. Deputy Tillett also showed me the cell light switch cover had a screw that was not flush with the face plate and it looked as if someone had tampered with it.

[REDACTED] has been occupied by Inmate Letecia Stauch, from 6/6/2020 to present. Deputy Susan Malinski #13111 conducted an inspection and took pictures of the cell before Inmate Stauch was housed in it (report #20004492). I compared the 6-6-20 pictures with the current conditions. These two areas do appear to be tampered with.

At approximately 0850 hours, Inmate Stauch's hearing was concluded. I searched [REDACTED] and temporarily placed Inmate Stauch in the cell with her still in full restraints. I contacted Sgt Cynthia Ayyad #99008 and informed her of the situation. Sgt Ayyad stated she would get maintenance personnel to fix the issues, we would take pictures of the cell again, then place her back into the cell.

At approximately 0910 hours, Mr. Scotty Johnson from the maintenance department and two of his co-workers arrived to fix the issues. They replaced two previously missing screws from the light fixture. They ensured all screws were present and check them all for tightness in the cell, on the door and on the door frame. They used glue on both toilet bolts (left and right) before tightening them.

I conducted another shakedown after they completed the work. Deputy Motta went into the pipe chase area to clean out the air vent sections. I took pictures off all locations that had screws, also to include the air vents, window, and sink. Inmate Stauch's mattress is free from any tears or holes.

Inmate Classification Tiffany Noe #16074 was notified. Ms. Noe stated Inmate Stauch will remain in that cell for now.

At approximately 1450 hours, Deputy Malinski arrived to relieve me. I informed her of the incident with Inmate Stauch. Deputy Malinski stated neither of those items were in that condition the day prior (6-11-20) because she specifically recalls checking both those areas.

I am requesting Inmate Stauch be found guilty for Class II Rule 24: Damage to Property: An inmate commits this offense when he causes or personally destroys, alters, mutilates, defaces or renders useless the property of others or the county. This will include the writing on walls, doors, mattresses, jumpsuits, sandals, handbooks, library books, or any other items that are county property. If an inmate is found guilty of this offense actual replacement and labor costs will be assessed to the inmate.

Inmate Stauch committed this offense by tampering with the screws on the light switch and toilet which has an impact on the safety of the facility.

Db45 was completed and sent to the Hearing Board Officer.

I have nothing further.

El Paso County Sheriff's Office



Incident Report # 200004617

Victims/Subjects

Officers

Officer ID	Last Name	First Name	Middle Name	Post	Supervisor	Shift	Action Taken	Report Type
09045	ZAMORA	SUSANNE		[REDACTED]		FLOOR SEC 2		

Comments

Officer ID	Last Name	First Name	Middle Name	Post	Supervisor	Shift	Action Taken	Report Type
13111	MALINSKI	SUSAN		[REDACTED]	SGT LIPFORD	FLOOR SEC 4	NO ACTION	SUPPLEMENTAL

Comments SEE SUPPLEMENTAL REPORT

Officer ID	Last Name	First Name	Middle Name	Post	Supervisor	Shift	Action Taken	Report Type
13073	TILLETT	JENNIFER		[REDACTED]		FLOOR SEC 1		SUPPLEMENTAL

Comments

Inmates

Inmate ID No	Booking No	Last Name	First Name	Middle Name	Sex	Race	Classification	Location
A0342156	200003896	STAUCH	LETECIA	LEANN	F	W	MINIMUM	[REDACTED]

Comments

Supplement Reports

Officer ID	Officer Name	Supplement Type	Supplement Date
04032	ERHARDT, BRIAN	DBF	06/22/2020 10:11

Narrative

I concur with the findings. Bde04032

Officer ID	Officer Name	Supplement Type	Supplement Date
13073	TILLETT, JENNIFER	INFORMATION	06/12/2020 09:41

Narrative

Inmate Stauch – [REDACTED] Supplement

On June 12, 2020, I, Deputy Jennifer Tillett, EID #13073, with the El Paso County Sheriff's Office Detention Bureau was assigned duties as [REDACTED], Primary Deputy, located at 2739 E. Las Vegas Street, Colorado Springs, CO. 80906.

Inmate Letecia Stauch, A0342156, was brought out of her cell at 0840 hours for her time out and hearing board. While Inmate Stauch was out of her cell, Deputy N. Motta, EID # 19020, and I entered [REDACTED] to check for damage. I found the bottom left screw in the light switch cover was not screwed in straight as it appeared in the previous pictures. I found the nut on the right side of the toilet had pieces of white cotton on it. When I touched the nut, I was able to unscrew it completely. I reported this damage to Deputy S. Zamora, EID # 09045, the [REDACTED] ward deputy. Deputy Zamora took pictures.

I have nothing further at this time.

Officer ID	Officer Name	Supplement Type	Supplement Date
13111	MALINSKI, SUSAN	INFORMATION	06/13/2020 20:32

Narrative

Inmate Stauch A2 supplement

On Saturday June 11, 2020, I, Deputy S. Malinski (13111) assigned to floor security as [REDACTED] Deputy at the El Paso County Criminal Justice Center at 2739 East Las Vegas Street, Colorado Springs, CO 80906.

During this shift I conducted an inspection of [REDACTED] Inmate Letecia Stauch's cell. During this inspection I checked the entire cell including all screws and the window. I checked all screws on the toilet base, they were tight. I checked the wall switch screws for the light, I noticed the left bottom screw was very slightly crooked as if it was not screwed in straight, this screw was very tight.

El Paso County Sheriff's Office



Incident Report # 200004617

did not look as if it were tampered with. I did not find anything tampered with during this inspection.

On June 12, when I began my shift Deputy S. Zamora (09045) and I were conducting pass ons for shift change when she showed me a photo, she took on this day. This photo was of the light switch plate in [REDACTED] Inmate Stauch's cell. In this photo the screw on the light switch plate was raised and looked tampered with. It did not look the same as it did the day prior when I conducted a cell inspection.

I have nothing further.

Officer ID	Officer Name	Supplement Type	Supplement Date
13078	RAVENKAMP, ANDREW	DBF	06/19/2020 10:37

Narrative
Findings (Stauch)

EL PASO COUNTY SHERIFF'S OFFICE
DETENTION BUREAU

DISCIPLINARY HEARING REPORT

On Friday, June 19, 2020, at 0737 hours, I, Deputy Andrew Ravenkamp(EID 13078), held the disciplinary board with Inmate Stauch, Letecia(A0342156). The hearing board convened in Hearing Board Office. Inmate Stauch refused to attend the hearing board. When served, Inmate Stauch stated she wanted to attend her hearing. On the scheduled date, Inmate Stauch refused to attend. This refusal was witnessed by Deputy Morris 18114.

Deputy Zamora (EID 09045) charged Inmate Stauch with the following rule violations:

Class II Offense Rule 24. Damage to Property

ADVISEMENT AND PLEA:

Inmate Stauch did not read the advisement of Board of Rights and did not state she understood those rights as written in the Inmate Handbook. Inmate Stauch did not hear all of the evidence presented against her. Inmate Stauch did not enter a plea due to refusal to attend the board.

STATEMENT: Inmate Stauch refused to attend her hearing.

WITNESSES REQUESTED: N/A

FINDING:

The Hearing Board Officer has reached the following determination for Inmate Stauch .

Guilty Rule 24. Damage to Property

REASON FOR DECISION:

The Hearing Board Officer came to a decision from the incident report written by Deputies Zamora, Tillet, Milinski and photos attached to the report. Inmate Stauch was found guilty due to altering and tampering with a toilet screw and a washer by loosening it. Deputies reported the screw within [REDACTED] attached to the toilet was not loose and or altered with on the previous shifts. An additional screw attached to the cell light within [REDACTED] also appeared to be tampered and altered with per deputy report.

After gathering all facts related to this incident and evaluating the situation as presented to the Board, I have reached a final disposition in this matter. The Hearing Board Officer believes, based on all the evidence, it is more probable than not the inmate is Guilty of Rule(s) 24.

El Paso County Sheriff's Office



Incident Report # 200004617

The Hearing Board Officer believes that based on the evidence presented in this hearing, the severity of the offense, and the way it was committed, the circumstances suggest that the following sanctions are appropriate in this case.

DISCIPLINARY ACTION:

Loss of ALL PRIVILEGES through disciplinary segregation for 5 And 0 Days suspended; therefore, total days in lockdown will be 5 Day(s).

EVIDENCE:

Incident report written by Deputy Zamora.

Hearing Board Officer: Andrew Ravenkamp EID # 13078

Date: Friday, June 19, 2020

Disciplinary Reports

Inmate ID No	Booking No	Last Name	First Name	Middle Name	Hearing Date
A0342156	2000003896	STAUCH	LETECIA	LEANN	

Charge	Plea
CLASS II #24: DAMAGING PROPERTY	REFUSED

Details Approved for hearing board. ca99008
(Stauch) Hearing scheduled for 6-19-20 AR 13078

Findings REFUSED TO ATTEND HEARING. GUILTY 5 DAYS LOCKDOWN W/ 0 DAYS SUSPENDED AR 13078

Privileges To Suspend

Suspend Code	Suspend Description	Start Date	End Date	Officer Id/ Name
CANTEEN	Commissary Privileges	07/04/2020 01:00	07/09/2020 05:00	10037 BOWEN, DEANA
VISITATION	Visitation Privileges	07/04/2020 01:00	07/09/2020 05:00	10037 BOWEN, DEANA

Lockdown Details

Start Date	End Date	Location	Comments	Officer Id/ Name
07/04/2020 01:00	07/09/2020 05:00	1A2		10037 BOWEN, DEANA

Officer ID	Officer Name	Entry Date
09045	ZAMORA, SUSANNE	06/13/2020 11:22

Appeal Information

Appeal Type	Appeal Date/Time	Filed By: Officer ID/Name
-------------	------------------	---------------------------

Appeal Details

Inmate Requests

Appeal Findings

Appeal Finding	Finding Date/Time	Officer ID/Name
----------------	-------------------	-----------------

Appeal Finding Details



Incident Photos

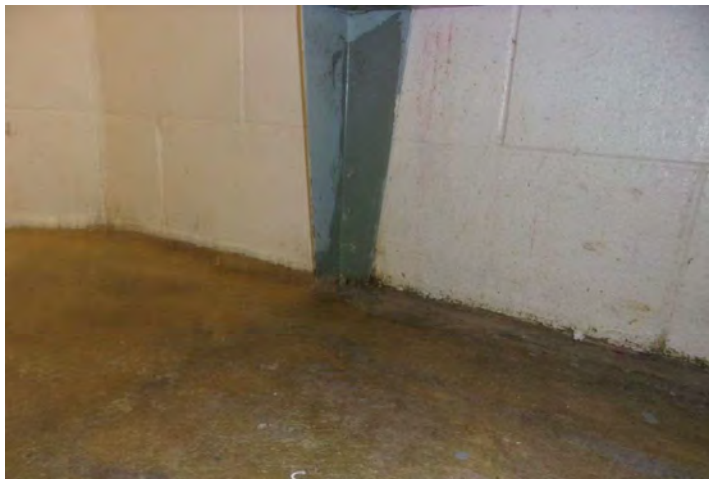





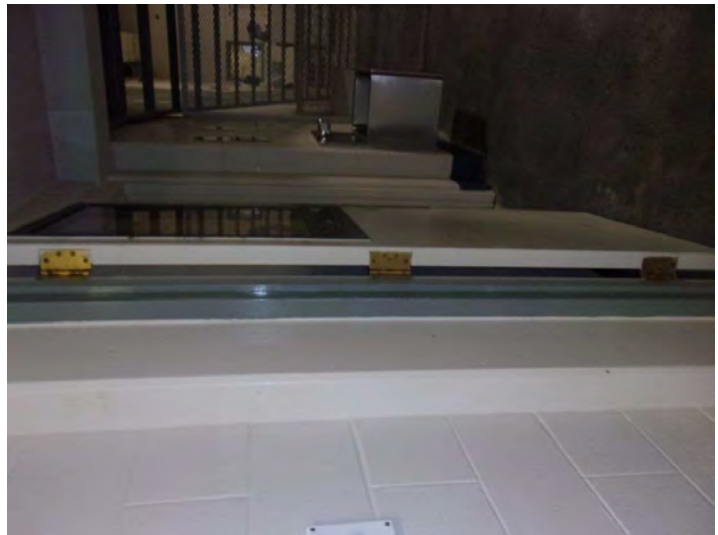









El Paso County Sheriff's Office



Incident Report # 200004620

Incident Type: INFORMATIONAL
Location: [REDACTED]
Incident Date: 06/12/2020 13:45
Officer ID: 09045
Officer Name: ZAMORA, SUSANNE
Entry Date: 06/12/2020 13:55

Supervisor ID / Name: 10012 DAVIS, KELLY
Supervisor Date: 06/13/2020 10:50
Watch ID / Name: [REDACTED]
Watch Date: [REDACTED]
Assigned To: [REDACTED]
Assigned Date: 06/13/2020 07:45

Narrative

Inmate Stauch's Refuses to Attend Scheduled Professional Phone Call

On Friday, June 12, 2020, I, Deputy Susanne Zamora #09045, was assigned duties as Ward Deputy for [REDACTED] for Shift II, inside the El Paso County Jail, located at 2739 East Las Vegas Street, Colorado Springs, CO 80906.

At approximately 1330 hours, I informed Inmate Leticia Stauch (#A0342156) she was scheduled for a professional phone call. Inmate Stauch stated "ok I am ready". At approximately 1345 hours, Deputies Jake Ronk #18056 and Tays Cruz #19075 arrived to escort her to [REDACTED] to use the telephone.

When I arrived at the cell door, I ordered Inmate Stauch to face the back of the cell and get on her knees. Inmate Stauch replied "I am not going to let you guys hurt me". I asked Deputies Ronk and Cruz to come closer to the cell so they could hear her refuse to attend her professional phone call.

Inmate Stauch made several comments after the deputies left. Inmate Stauch stated "I will make sure they hear about this. You guys are keeping me from my attorney. Don't worry I won't do it when you or Mahan are working. I like you two. I am too smart for you guys, Zamora, I am too smart".

Sgt Kelly Davis #100012 and Technician Specialist Joshua Sepelak #04022 were notified.

Sgt Davis stated he would inquire about Inmate Stauch being placed into black box full restraints for her professional phone calls.

I have nothing further at this time.

Victims/Subjects

Officers

Officer ID	Last Name	First Name	Middle Name	Post	Supervisor	Shift	Action Taken	Report Type
09045	ZAMORA	SUSANNE	[REDACTED]	[REDACTED]	SGT DAVIS	FLOOR SEC 3	NO ACTION	INFORMATIONAL

Comments

Inmates

Inmate ID No	Booking No	Last Name	First Name	Middle Name	Sex	Race	Classification	[REDACTED]
A0342156	2000003896	STAUCH	LETECIA	LEANN	F	W	MINIMUM	[REDACTED]

Comments

Supplement Reports

Officer ID	Officer Name	Supplement Type	Supplement Date
18056	RONK, JACOB	INFORMATION	06/13/2020 05:57

Narrative

On June 12, 2020, I, Deputy Jacob Ronk EID18056 was assigned to duties as Medical, Laundry, and Kitchen deputy at the El Paso County Jail located at 2739 East Las Vegas Street in Colorado Springs, Colorado, 80906.

At approximately 1045 hours, I was relieved of my duties as MLK deputy and assumed duties as Delta Mod.

I received a phone call at approximately 1230 hours from ward [REDACTED] from the deputy and she stated that she would need assistance transporting Inmate Leticia Stauch #A0342156 from the ward to Intake and Release with another deputy to take new mug shots. She would then need to be transported from Intake to the Delta Contact Room for a professional attorney visit. Inmate Stauch is classified as a FR/AD inmates which means she is full restraint and assaultive and/or disruptive and is therefore required to wear full restraints whenever she leaved her cell.

El Paso County Sheriff's Office

Incident Report # 200004620



I arrived at ward [REDACTED] at approximately 1330 hours to take Inmate Stauch to Intake as scheduled. Two other deputies and myself approached Inmate Stauch's cell with the required restraints needed to transport her safely and securely. Before we could give her instructions for her to be placed in restraints, she immediately said, "If you guys are gonna make wear those and hurt me, I'm gonna tell them you guys refused me of my legal visit." I believe Inmate Stauch's comment was directed towards the restraints she was required to wear. She is required to wear restraints called the Black Box. This is a small, black, plastic device that goes around the chain of standard wrist restraints with a small metal clasp that goes around it. A metal chain is then fed through the clasp and then goes around the torso of the individual wearing it then is secured by a small brass lock. The individuals hands are now secured in the front and leg restraints are then applied.

The ward deputy then asked Inmate Stauch was refusing her professional visit. Inmate Stauch then repeated her statement verbatim. We exited the outside of her cell and then contacted the front desk to notify her attorney of the situation.

This report is only to serve as an information on Inmate Stauch refusal of her professional attorney visit due to her current FR/AD status.

I have nothing further at this time.

Disciplinary Reports

El Paso County Sheriff's Office



Incident Report # 200004680

Incident Type	Location	Incident Date	Officer ID	Officer Name	Entry Date
INFORMATIONAL	██████	06/14/2020 16:30	18084	DRAPER, KATHERINE	06/14/2020 20:04
Supervisor ID / Name	Supervisor Date	Watch ID / Name	Watch Date	Assigned To	Assigned Date
99008 AYYAD, CYNTHIA	12/06/2020 19:47				12/06/2020 19:47

Narrative
Cell and light switch

On June 14, 2020 I, Deputy Katherine Draper, (EID #18084) assigned to ██████ at the El Paso County Criminal Justice Center (CJC) located at 2739 East Las Vegas Street, Colorado Springs, El Paso County, Colorado 80906

At approximately 1630 hours, Deputy Meyer EID # 18112 and myself went into ██████ to take photos of the cell, screws and cell furniture. Inmate Stauch, Letecia A0342156 is housed in ██████ Each day Inmate Stauch has her cell photographed and checked for loose screws and/or missing pieces. This is due to multiple items that have been broken or come up missing such as broken glass, broken toilet flush systems or missing bolts to the door or toilet.

Today during my cell check I found that the light switch was packed full of what appeared to be toilet paper and bar soap. I had to use my hand cuff key to dig out all the items placed in the light switch. The switch has been cleaned out and still functioning.

Photos have been taken and uploaded

This is an informational

I have nothing further

Victims/Subjects

Officers

Officer ID	Last Name	First Name	Middle Name	Post	Supervisor	Shift	Action Taken	Report Type
18084	DRAPER	KATHERINE		██████	SGT GOODLOE	FLOOR SEC 4	NO ACTION	INFORMATIONAL

Comments SEE REPORT AND PHOTOS

Inmates

Inmate ID No	Booking No	Last Name	First Name	Middle Name	Sex	Race	Classification	Location
A0342156	2000003896	STAUCH	LETECIA	LEANN	F	W	MINIMUM	██████
Comments	SEE REPORT AND PHOTOS							

Inmate ID No	Booking No	Last Name	First Name	Middle Name	Sex	Race	Classification	Location
A0342156	2000003896	STAUCH	LETECIA	LEANN	F	W	MINIMUM	██████
Comments	SEE REPORT AND PHOTOS							

Supplement Reports

Disciplinary Reports



Incident Photos









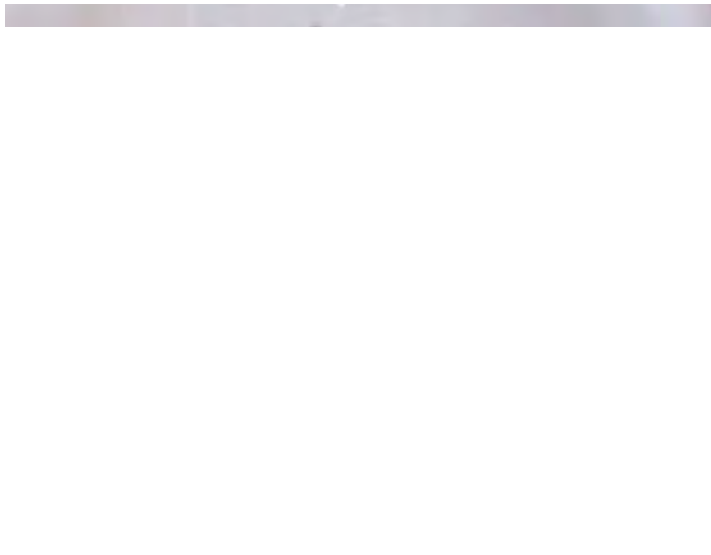





El Paso County Sheriff's Office



Incident Report # 200004710

Incident Type	Location	Incident Date	Officer ID	Officer Name	Entry Date
INFORMATIONAL	██████████	06/15/2020 15:00	18112	MEYER, HOLLY	06/15/2020 20:34

Supervisor ID / Name	Supervisor Date	Watch ID / Name	Watch Date	Assigned To	Assigned Date
03001 GOODLOE, PHILLIP	06/16/2020 00:14				06/15/2020 21:01

Narrative

Daily Photos of Stauch's cell. Cell #8 (6-15-2020)

On Monday, June 15, 2020, I, Deputy Holly Meyer (EID# 18112) was assigned to ward ██████████ at the El Paso County Jail, located at 2739 East las Vegas Street, Colorado Springs, CO, 80906.

Attached to this informational are daily photos taken of Inmate Letecia Stauch's(A0342156) cell. All screws accounted for. Nothing appears to be tampered with at this time.

I have nothing further.

Victims/Subjects

Officers

Officer ID	Last Name	First Name	Middle Name	Post	Supervisor	Shift	Action Taken	Report Type
18112	MEYER	HOLLY		██████████	SGT SCHMIDT	FLOOR SEC 4		INFORMATIONAL

Comments

Inmates

Inmate ID No	Booking No	Last Name	First Name	Middle Name	Sex	Race	Classification	Location
A0342156	2000003896	STAUCH	LETECIA	LEANN	F	W	MINIMUM	██████████

Comments

Inmate ID No	Booking No	Last Name	First Name	Middle Name	Sex	Race	Classification	Location
A0342156	2000003896	STAUCH	LETECIA	LEANN	F	W	MINIMUM	██████████

Comments

Supplement Reports

Disciplinary Reports



Incident Photos

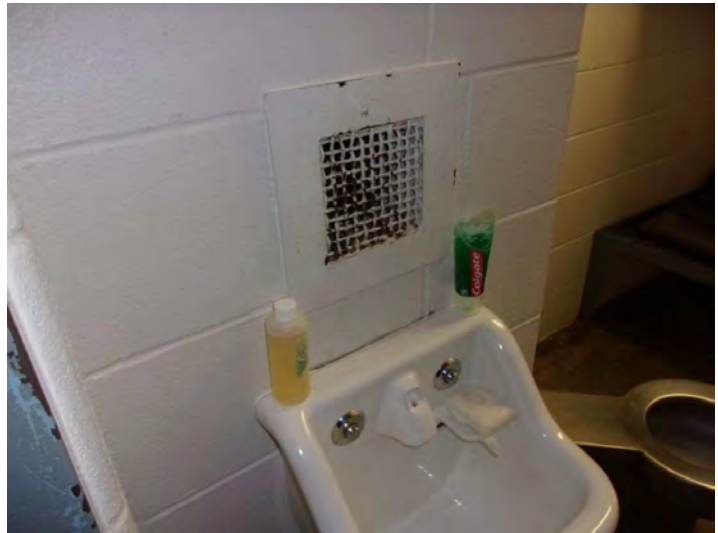



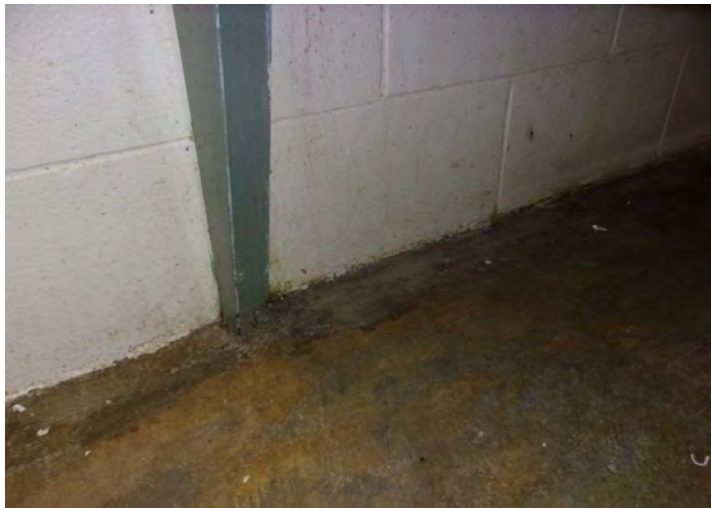

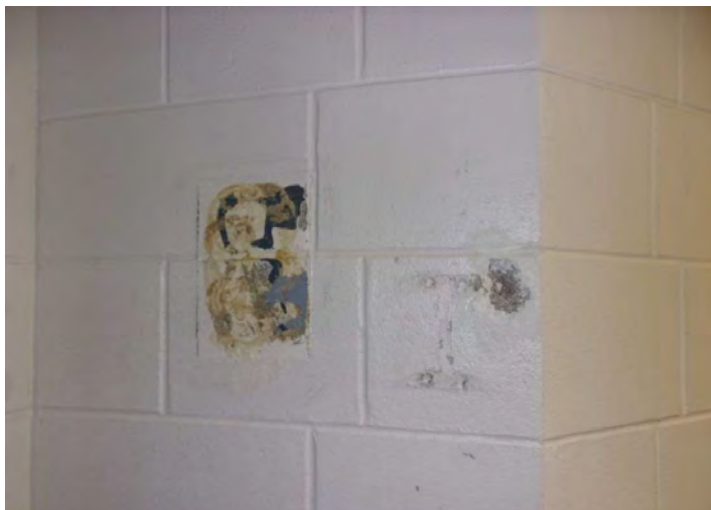
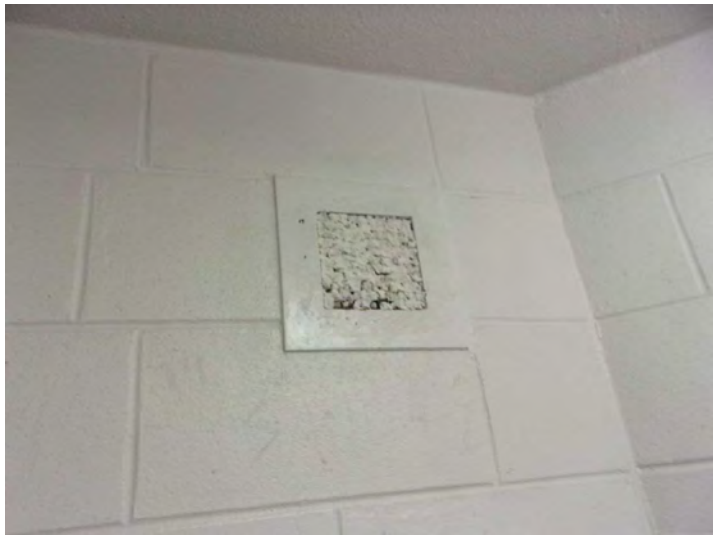



El Paso County Sheriff's Office

Incident Report # 200004710



El Paso County Sheriff's Office



Incident Report # 200004727

Incident Type INFORMATIONAL	Incident Date 06/16/2020 08:27	Officer ID 06082	Officer Name SIDLER, MELANIE	Entry Date 06/16/2020 08:26	
Supervisor ID / Name 10012 DAVIS, KELLY	Supervisor Date 06/16/2020 10:41	Watch ID / Name	Watch Date	Assigned To	Assigned Date 06/16/2020 08:30

Narrative

Inmate Stauch acknowledges incident during extradition

On 06/16/20, I Deputy M. Siedler 06082 was assigned duties as [REDACTED] at El Paso County Jail. The facility is located at 2739 E. Las Vegas, Colorado Springs, Co. 80906.

At approximately 0730 hours, Inmate Letecia Stouch (A0342156), was out for her hour out. She is classified as a two Deputy-full restraints when she is out of her cell. Deputy Schmutzler (19014) and I were walking her back to her room after her shower. Once inside her room Deputy Schmutzler was removing the restraints. The conversation was how inconvenient the restraints were to place on remove and then place back on. As the wrist restraints were being removed, she was laughing about "some people" and their training. As she was getting dressed, she made a statement referencing an incident during her extradition back to Colorado. She stated that "I was asleep, and I thought we hit the rumble strips and I threw a monster can. She made it out to be this big deal." No names were mentioned as to who the Deputy was that she threw the can at but having knowledge of the incident due to Deputy James being on my shift I knew who she was referring to.

This informational report is to document her acknowledgment of the incident with Deputy James and admission to having "thrown" the can at her.

Nothing was said to her by Deputy Schmutzler or myself for her to mention the incident. Nor were we discussing anything with her regarding as to why she is in the facility

Nothing further at this time.

Victims/Subjects

Officers

Officer ID	Last Name	First Name	Middle Name	Post	Supervisor	Shift	Action Taken	Report Type
06082	SIEDLER	MELANIE	[REDACTED]	[REDACTED]	SGT DAVIS	FLOOR SEC 2		INFORMATIONAL

Comments

Officer ID	Last Name	First Name	Middle Name	Post	Supervisor	Shift	Action Taken	Report Type
19014	SCHMUTZLER	AMANDA	[REDACTED]	[REDACTED]	SGT WEBSTER	FLOOR SEC 1		

Comments

Inmates

Inmate ID No	Booking No	Last Name	First Name	Middle Name	Sex	Race	Classification	Location
A0342156	2000003896	STAUCH	LETECIA	LEANN	F	W	MINIMUM	[REDACTED]

Comments

Supplement Reports

Disciplinary Reports

El Paso County Sheriff's Office



Incident Report # 200004772

Incident Type	Location	Incident Date	Officer ID	Officer Name	Entry Date
INFORMATIONAL	██████	06/17/2020 17:45	18084	DRAPER, KATHERINE	06/17/2020 20:19
Supervisor ID / Name	Supervisor Date	Watch ID / Name	Watch Date	Assigned To	Assigned Date
99008 AYYAD, CYNTHIA	12/06/2020 19:52				11/30/2020 02:04

Narrative
Trying to talk to me about her case

On June 17, 2020 I, Deputy Katherine Draper, (EID #18084) assigned to ████████ at the El Paso County Criminal Justice Center (CJC) located at 2739 East Las Vegas Street, Colorado Springs, El Paso County, Colorado 80906

Inmate Stauch who is housed in cell # 8, received her hour out at approximately 1745 hours. During this time Inmate Stauch asked to speak to me. I asked her if she needed anything and she said she just had a question. She asked me if she will ever get to a place where she is no longer wearing the metal restraints and chains during her hour out. She said she really need to shave, and she has never been violent. I told her that I do not know about any of that. I told her she was placed on full restraint for a reason. I told her that she could send a kite asking about the situation but that I did not have any answers for her.

Inmate Stauch that started talking about her ride back to Colorado when she was first arrested. She said that she would never of meant to hurt anyone and the driver hit a rumble strip. I stopped Inmate Stauch and told her that I was not having a conversation with her about anything to do with her case. I told Inmate Stauch that I will only talk to her if she needs something about her health and welfare. Inmate Stauch again attempted to talk to me and I looked at Deputy Willis EID #20014 in the ward and explained to him that I refuse to have any conversations with her. I again looked at Inmate Stauch and told her to stop that I will not talk to her about her case at all.

Inmate Stauch then says that she promises she is not a violent person. She said that she does not even say bad words.

This is an informational

I have nothing further

Victims/Subjects

Officers

Officer ID	Last Name	First Name	Middle Name	Post	Supervisor	Shift	Action Taken	Report Type
18084	DRAPER	KATHERINE						
Comments	SEE REPORT							

Inmates

Inmate ID No	Booking No	Last Name	First Name	Middle Name	Sex	Race	Classification	Location
A0342156	2000003896	STAUCH	LETECIA	LEANN	F	W	MINIMUM	██████
Comments	SEE REPORT							
Inmate ID No	Booking No	Last Name	First Name	Middle Name	Sex	Race	Classification	Location
A0342156	2000003896	STAUCH	LETECIA	LEANN	F	W	MINIMUM	██████
Comments	SEE REPORT							

Supplement Reports

Disciplinary Reports

El Paso County Sheriff's Office



Incident Report # 200004805

Incident Type	Location	Incident Date	Officer ID	Officer Name	Entry Date
INFORMATIONAL	██████████	06/19/2020 01:45	18077	WRIGHT, SARAH	06/19/2020 02:24
Supervisor ID / Name	Supervisor Date	Watch ID / Name	Watch Date	Assigned To	Assigned Date
01078 BENJAMIN, KENNETH	06/19/2020 04:39				06/19/2020 02:47

Narrative

Daily photographs of Inmate Stauch's cell

On June 19th, 2020, I, Deputy Sarah Wright EID 18077 was assigned duties as Ward Deputy for ██████████ at the El Paso Criminal Justice Center located at 2739 E. Las Vegas St Colorado Springs, CO 80906.

At approximately 0130 hours, I was viewing the daily list of scheduled events for Ward 1A2. At this time, I noticed that Inmate Stauch, Letecia A0342156 had been scheduled to start her disciplinary time at 0100 hours on June 19th, 2020. This required for Inmate Stauch to be woken up, placed into full restraints as her alert dictates, and then for her cell to be shaken down.

At approximately 0150 hours, Inmate Stauch was woken up, restrained and then removed from her cell and placed into an empty cell while myself and Deputies Tillet and Parker performed a cell search. All of Inmate Stauch's possessions that she is not allowed to have while on disciplinary status were removed from her cell.

I decided that since we had already removed Inmate Stauch from her cell and were performing a search of it; to go ahead and take pictures reflecting the current status and condition of her cell. This documentation of her cell is due to several previous incidents of deputies finding that Inmate Stauch had tampered with her cell.

All pictures were taken by me, and then uploaded to this report.

All property was inventoried by myself with Deputy Tillet witnessing what was removed from her cell. Afterwards I returned all legal paperwork and religious paperwork to Inmate Stauch with the remainder being placed into lockdown property.

This report is for informational purposes only.

I have nothing further to report.

Victims/Subjects

Officers

Officer ID	Last Name	First Name	Middle Name	Post	Supervisor	Shift	Action Taken	Report Type
18077	WRIGHT	SARAH		██████████		FLOOR SEC 1		INFORMATIONAL

Comments SEE REPORT-SUPERVISING SGT IS SGT BENJAMIN

Inmates

Inmate ID No	Booking No	Last Name	First Name	Middle Name	Sex	Race	Classification	Location
A0342156	2000003896	STAUCH	LETECIA	LEANN	F	W	MAXIMUM	██████████
Comments	SEE REPORT							
Inmate ID No	Booking No	Last Name	First Name	Middle Name	Sex	Race	Classification	Location
A0342156	2000003896	STAUCH	LETECIA	LEANN	F	W	MAXIMUM	██████████
Comments	SEE REPORT							

Supplement Reports

Disciplinary Reports

El Paso County Sheriff's Office



Incident Report # 200004901

Incident Type: INFORMATIONAL
 Location: [REDACTED]
 Incident Date: 06/22/2020 16:00
 Officer ID: 18084
 Officer Name: DRAPER, KATHERINE
 Entry Date: 06/22/2020 16:22

Supervisor ID / Name: 99008 AYYAD, CYNTHIA
 Supervisor Date: 12/06/2020 19:55
 Watch ID / Name: [REDACTED]
 Watch Date: [REDACTED]
 Assigned To: [REDACTED]
 Assigned Date: 12/06/2020 19:55

Narrative

Daily report of Stauch/TOILET TAMPERED with - [REDACTED]

On June 22, 2020 I, Deputy Katherine Draper, (EID #18084) assigned to [REDACTED] at the El Paso County Criminal Justice Center (CJC) located at 2739 East Las Vegas Street, Colorado Springs, El Paso County, Colorado 80906

At approximately 1600 hours, I was taking photos of inmate Stauch, Letecia A 0342156 cell while checking all screws and cell fixtures for tampering. I search this cell daily when I am working [REDACTED] and check the screws by hand.

Today as I was taking photos of Inmate Stauch toilet I found that the two front screws have been lifted from the floor. They do not appear to be loose but have been raised about a 1/4 to a 1/2 inch. Photos have been taken and Sgt. Goodloe has been notified.

This is an informational

I have nothing further

Victims/Subjects

Officers

Officer ID	Last Name	First Name	Middle Name	Post	Supervisor	Shift	Action Taken	Report Type
18084	DRAPER	KATHERINE	[REDACTED]	[REDACTED]	SGT GOODLOE	FLOOR SEC 4	NO ACTION	INFORMATIONAL

Comments: SEE REPORT AND PHOTOS

Inmates

Inmate ID No	Booking No	Last Name	First Name	Middle Name	Sex	Race	Classification	Location
A0342156	2000003896	STAUCH	LETECIA	LEANN	F	W	MAXIMUM	[REDACTED]

Comments: SEE REPORT

Inmate ID No	Booking No	Last Name	First Name	Middle Name	Sex	Race	Classification	Location
A0342156	2000003896	STAUCH	LETECIA	LEANN	F	W	MAXIMUM	[REDACTED]

Comments: SEE REPORT

Supplement Reports

Disciplinary Reports



Incident Photos

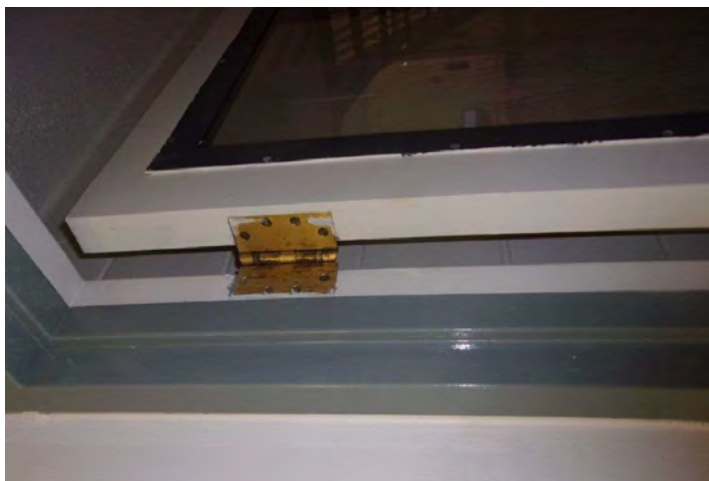

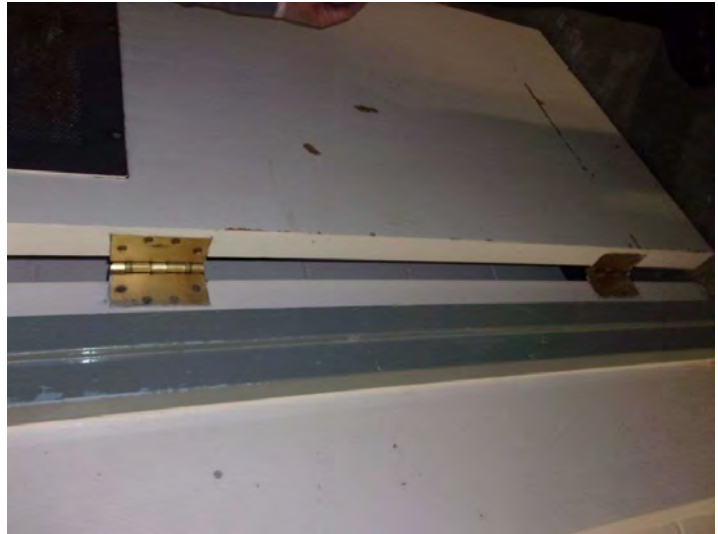







El Paso County Sheriff's Office



Incident Report # 200004903

Incident Type: INFORMATIONAL
Location: [REDACTED]
Incident Date: 06/21/2020 16:00
Officer ID: 18084
Officer Name: DRAPER, KATHERINE
Entry Date: 06/22/2020 18:30

Supervisor ID / Name: 99008 AYYAD, CYNTHIA
Supervisor Date: 12/06/2020 19:54
Watch ID / Name: [REDACTED]
Watch Date: [REDACTED]
Assigned To: [REDACTED]
Assigned Date: 12/06/2020 19:54

Narrative
Daily stauch photos of cell

On June 22, 2020 I, Deputy Katherine Draper, (EID #18084) assigned to [REDACTED] at the El Paso County Criminal Justice Center (CJC) located at 2739 East Las Vegas Street, Colorado Springs, El Paso County, Colorado 80906

At approximately 1600 hours, I was taking photos of Inmate Stauch, Letecia A342156 cell, [REDACTED] I did a thorough check through the cell making sure the screws were all tight and in place. There were no items tampered with.

This is an informational

I have nothing further

Victims/Subjects

Officers

Officer ID	Last Name	First Name	Middle Name	Post	Supervisor	Shift	Action Taken	Report Type
18084	DRAPER	KATHERINE	[REDACTED]	[REDACTED]	SGT GOODLOE	FLOOR SEC 4	NO ACTION	INFORMATIONAL

Comments: SEE REPORT AND PHOTOS

Inmates

Inmate ID No	Booking No	Last Name	First Name	Middle Name	Sex	Race	Classification	Location
A0342156	2000003896	STAUCH	LETECIA	LEANN	F	W	MAXIMUM	[REDACTED]
Comments		SEE PHOTOS						

Inmate ID No	Booking No	Last Name	First Name	Middle Name	Sex	Race	Classification	Location
A0342156	2000003896	STAUCH	LETECIA	LEANN	F	W	MAXIMUM	[REDACTED]
Comments		SEE PHOTOS						

Supplement Reports

Disciplinary Reports



Incident Photos



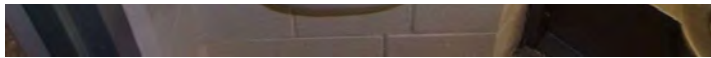



El Paso County Sheriff's Office

Incident Report # 200004903



El Paso County Sheriff's Office



Incident Report # 200004956

Incident Type	Location	Incident Date	Officer ID	Officer Name	Entry Date
INFORMATIONAL	OTHER	03/04/2020 08:00	98007	O'NEAL, ELIZABETH	06/24/2020 12:44

Supervisor ID / Name	Supervisor Date	Watch ID / Name	Watch Date	Assigned To	Assigned Date
98007 O'NEAL, ELIZABETH	06/24/2020 12:44				

Narrative

On March 4, 2020:

While being transported to CJC, Inmate Stauch slipped out of her handcuffs which were secured to a belly belt, assaulted a deputy by striking her in the face with an object and attempted to escape out of the transport vehicle. During efforts to secure Inmate Stauch, she resisted and grabbed at the deputy's waistline where her duty weapon was. Stauch was controlled with force and placed back in full restraints.

This is all that was forwarded to this writer.

I have nothing further.

Victims/Subjects

Officers

Inmates

Inmate ID No	Booking No	Last Name	First Name	Middle Name	Sex	Race	Classification	Location
A0342156	2000003896	STAUCH	LETECIA	LEANN	F	W		██████

Comments

Inmate ID No	Booking No	Last Name	First Name	Middle Name	Sex	Race	Classification	Location
A0342156	2000003896	STAUCH	LETECIA	LEANN	F	W		██████

Comments

Supplement Reports

Disciplinary Reports

El Paso County Sheriff's Office



Incident Report # 200005023

Incident Type: INFORMATIONAL
Location: [REDACTED]
Incident Date: 06/26/2020 13:30
Officer ID: 09045
Officer Name: ZAMORA, SUSANNE
Entry Date: 06/27/2020 07:20

Supervisor ID / Name: 10012 DAVIS, KELLY
Supervisor Date: 06/27/2020 18:14
Watch ID / Name: [REDACTED]
Watch Date: [REDACTED]
Assigned To: [REDACTED]
Assigned Date: 06/27/2020 08:47

Narrative

Inmate Stauch is moved to Ward [REDACTED] per Ms. O'Neal request.

On Friday, June 26, 2020, I, Deputy Susanne Zamora #09045, was assigned duties as Ward Deputy for [REDACTED] for Shift II, inside the El Paso County Jail, located at 2739 East Las Vegas Street, Colorado Springs, CO 80906.

At approximately 1310 hours, Ms. Liz O'Neal #98007 from the Classification department called me. She asked me to move Inmate Letecia Stauch A0342156 from [REDACTED]. I conducted an inspection of [REDACTED] and discovered two loose screws on the desk chair. I informed Ms. O'Neal of the issue. Ms. O'Neal stated to move Inmate Stauch into [REDACTED]

I conducted a search of [REDACTED] I found no missing or loose screws. All fixtures are in good standing and not altered.

Pictures of the cell are attached to the report.

Inmate Stauch was moved to [REDACTED] without any issues.

I have nothing further at this time.

Victims/Subjects

Officers

Officer ID	Last Name	First Name	Middle Name	Post	Supervisor	Shift	Action Taken	Report Type
09045	ZAMORA	SUSANNE						

Comments

Inmates

Inmate ID No	Booking No	Last Name	First Name	Middle Name	Sex	Race	Classification	Location
A0342156	2000003896	STAUCH	LETECIA	LEANN	F	W	MAXIMUM	[REDACTED]

Comments

Supplement Reports

Disciplinary Reports



Incident Photos



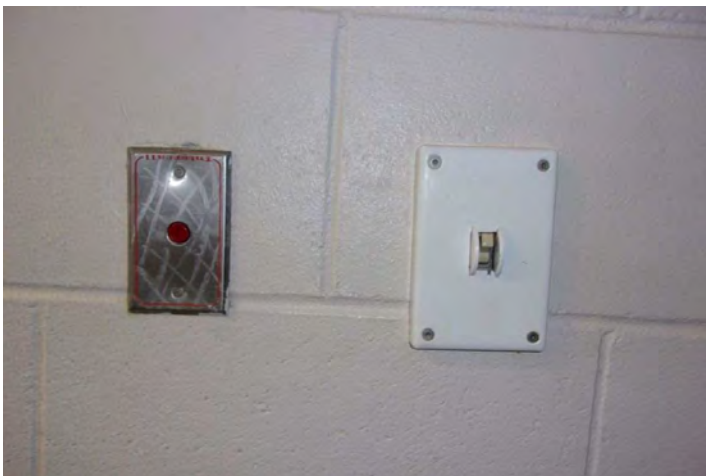





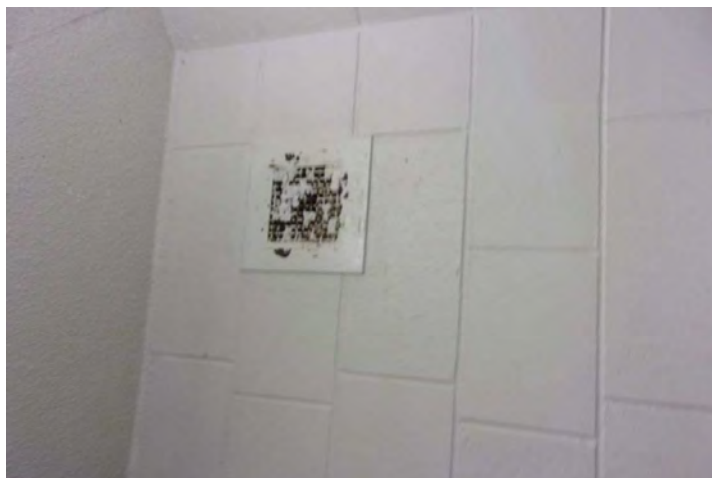

El Paso County Sheriff's Office



Incident Report # 200005099

Incident Type	Location	Incident Date	Officer ID	Officer Name	Entry Date
INFORMATIONAL	██████████	06/29/2020 00:00	14043	DEHAAN, DAVID	06/29/2020 23:24

Supervisor ID / Name	Supervisor Date	Watch ID / Name	Watch Date	Assigned To	Assigned Date
10022 BONK, CHRISTOPHER	07/08/2020 14:55				07/08/2020 14:55

Narrative

On June 29, 2020, I, Deputy David DeHaan II #14043, was assigned as the shift four ward deputy in ██████████ at the El Paso County Jail, 2739 East Las Vegas Street, located in the City of Colorado Springs, El Paso County, State of Colorado.

At approximately 1840 hours, Inmate Leticia Stauch #A0342156 left the ward for a professional phone call. When she left the ward, I went through ██████████, where she is currently housed, and checked for any damages in the cell. I also checked the bunk and desk areas for contraband. I did not find and damages or contraband in the cell.

I also checked the screws and fixtures in the cell. There are two missing screws from the toilet where it mounts to the floor. In report #200005023, dated 6/26/2020, it was noted there were no missing screws in this cell. The report had photographs attached. The screws are missing in the photographs and the toilet appears just as they are shown in the photographs. I did not see anything out of place or damaged.

Sgt. Goodloe was notified.

I have nothing further at this time.

Victims/Subjects

Officers

Officer ID	Last Name	First Name	Middle Name	Post	Supervisor	Shift	Action Taken	Report Type
14043	DEHAAN	DAVID		██████████	SGT SCHMIDT	FLOOR SEC 4	NO ACTION	INFORMATIONAL

Comments SEE NARRATIVE

Inmates

Inmate ID No	Booking No	Last Name	First Name	Middle Name	Sex	Race	Classification	Location
A0342156	2000003896	STAUCH	LETECIA	LEANN	F	W	MAXIMUM	██████████

Comments SEE NARRATIVE

Inmate ID No	Booking No	Last Name	First Name	Middle Name	Sex	Race	Classification	Location
A0342156	2000003896	STAUCH	LETECIA	LEANN	F	W	MAXIMUM	██████████

Comments SEE NARRATIVE

Supplement Reports

Disciplinary Reports

El Paso County Sheriff's Office



Incident Report # 200005158

Incident Type INFORMATIONAL	Location [REDACTED]	Incident Date 07/02/2020 22:39	Officer ID 06003	Officer Name STRICKLAND, TRACY	Entry Date 07/02/2020 22:40
Supervisor ID / Name 10022 BONK, CHRISTOPHER	Supervisor Date 07/08/2020 20:10	Watch ID / Name	Watch Date	Assigned To	Assigned Date 07/08/2020 20:10

Narrative

Inmate Stauch (A2)

On 07/02/2020, I Deputy Tracy Strickland (06003) was assigned duties as floor security Ward [REDACTED] at the El Paso County Criminal Justice Center (CJC). This facility is located at 2739 East Las Vegas Street, City of Colorado Springs, El Paso County, Colorado.

At approximately 1810 hours, Inmate Stauch, Letecia (A0342156) returned to the ward from her attorney phone visit. Inmate Stauch took her meal and went to her cell. She said she received "good news" during the phone call.

At approximately 2030 hours, while performing a welfare check in the ward, I approached [REDACTED] and heard Inmate Stauch in bed crying "I know who did it, I know who did it" over and over. [REDACTED] currently houses Inmate Stauch.

At approximately 2100 hours, Medical Staff Member (MSM) [REDACTED], came into the ward to do medication pass. When Inmate Stauch was going downstairs, she was holding her head. MSM asked her if she was okay. Inmate Stauch replied "no." [REDACTED] commented if she was going to throw up she just wanted a heads up. Inmate Stauch said "no, not like that." Inmate Stauch was walking back upstairs and had a strange look on her face. I asked her if she was okay and she replied "no" and kept walking to her cell. Inmate Stauch appeared despondent.

The next three welfare checks I did, she was standing in her cell facing the wall in her cell and just staring at it. On another check she was just sitting on her bed staring at her hands and on another she was leaning back on her bed with her back and head against the wall staring upward.

A copy of this report has been forwarded to Mental Health.

This report is for informational purposes only.

I have nothing further to add at this time.

Victims/Subjects

Officers

Officer ID	Last Name	First Name	Middle Name	Post	Supervisor	Shift	Action Taken	Report Type
06003	STRICKLAND	TRACY	[REDACTED]	[REDACTED]	SGT GOODLOE	FLOOR SEC 4	NO ACTION	INFORMATIONAL
Comments	SEE REPORT							

Inmates

Inmate ID No	Booking No	Last Name	First Name	Middle Name	Sex	Race	Classification	Location
A0342156	2000003896	STAUCH	LETECIA	LEANN	F	W	MAXIMUM	[REDACTED]
Comments	SEE REPORT							
Inmate ID No	Booking No	Last Name	First Name	Middle Name	Sex	Race	Classification	Location
A0342156	2000003896	STAUCH	LETECIA	LEANN	F	W	MAXIMUM	[REDACTED]
Comments	SEE REPORT							

Supplement Reports

Disciplinary Reports

El Paso County Sheriff's Office



Incident Report # 200005321

Incident Type INFORMATIONAL	Location [REDACTED]	Incident Date 07/08/2020 18:30	Officer ID 18112	Officer Name MEYER, HOLLY	Entry Date 07/08/2020 22:51
Supervisor ID / Name 04009 SCHMIDT, KARLA	Supervisor Date 07/12/2020 23:26	Watch ID / Name	Watch Date	Assigned To	Assigned Date 07/09/2020 00:14

Narrative

Inmate Stauch Pulls Out Veneer

On Wednesday, July 8, 2020, I, Deputy Holly Meyer (EID# 18112) was assigned as [REDACTED] assist at the El Paso County Jail, located at 2739 East Las Vegas Street, Colorado Springs, CO, 80906.

While walking a 15 minute check in ward [REDACTED], Inmate Letecia Stauch (A0342156) called me over to her cell, and stated her veneer fell out. She showed me the piece of veneer and the spot where it fell out from in her mouth. I asked her how that happened, she stated that she was flossing, the string was caught on her tooth, and it was pulled out on accident.

Inmate Stauch was asked if she would like to send a kite to dental, she said yes, and she was given the time to do so. Inmate Stauch made a statement that she would like to pay to see her own dentist to have it fixed, rather than see the dentist at the jail, and she was going to talk to her family about it.

While she was brushing her teeth I could see her spit blood into the sink. I asked her if it was causing her any pain at this moment, and she said that it did not hurt but she was worried about the root of her tooth being exposed. She stated that she probably wasn't going to eat breakfast because of it.

I placed the veneer in a plastic baggy, labeled it and sent it to property.

I have nothing further at this time.

This is for informational purposes only.

Victims/Subjects

Officers

Officer ID	Last Name	First Name	Middle Name	Post	Supervisor	Shift	Action Taken	Report Type
18112	MEYER	HOLLY	[REDACTED]	[REDACTED]	SGT SCHMIDT	FLOOR SEC 4		INFORMATIONAL

Comments SEE REPORT

Inmates

Inmate ID No	Booking No	Last Name	First Name	Middle Name	Sex	Race	Classification	Location
A0342156	2000003896	STAUCH	LETECIA	LEANN	F	W	MAXIMUM	[REDACTED]

Comments

Inmate ID No	Booking No	Last Name	First Name	Middle Name	Sex	Race	Classification	Location
A0342156	2000003896	STAUCH	LETECIA	LEANN	F	W	MAXIMUM	[REDACTED]

Comments

Supplement Reports

Disciplinary Reports

El Paso County Sheriff's Office



Incident Report # 200005541

Incident Type	Location	Incident Date	Officer ID	Officer Name	Entry Date
INFORMATIONAL	█	07/17/2020 07:00	09045	ZAMORA, SUSANNE	07/17/2020 07:08

Supervisor ID / Name	Supervisor Date	Watch ID / Name	Watch Date	Assigned To	Assigned Date
99008 AYYAD, CYNTHIA	07/18/2020 11:20				07/18/2020 11:20

Narrative

Inmate Stauch declined to attend Metro Court

On Friday, July 17, 2020, I, Deputy Susanne Zamora #09045, was assigned duties as Ward Deputy for █ for Shift II, inside the El Paso County Jail, located at 2739 East Las Vegas Street, Colorado Springs, CO 80906.

At approximately 0615 hours, I informed Inmate Letecia Stauch A0342156, she would be picked up at approximately 0645 for metro court. Inmate Stauch stated, she had a lawyer visit on 7-16-2020, and her lawyer was filing a continuation and that she did not have to be present for court on 7-17-2020. I asked Inmate Stauch if she was refusing to attend court for 7-17-2020. Inmate Stauch stated "yes, they don't need me".

At approximately 0640 hours, Deputy Brad Hart #10007 from the Court and Transport section talked to Inmate Stauch. Inmate Stauch told Deputy Hart the same information, she told me.

I have nothing further at this time.

Victims/Subjects

Officers

Officer ID	Last Name	First Name	Middle Name	Post	Supervisor	Shift	Action Taken	Report Type
09045	ZAMORA	SUSANNE						

Comments

Inmates

Inmate ID No	Booking No	Last Name	First Name	Middle Name	Sex	Race	Classification	Location
A0342156	2000003896	STAUCH	LETECIA	LEANN	F	W	MAXIMUM	█

Comments

Supplement Reports

Disciplinary Reports

El Paso County Sheriff's Office



Incident Report # 200005639

Incident Type	Location	Incident Date	Officer ID	Officer Name	Entry Date
INFORMATIONAL	██████████	07/20/2020 04:45	18081	POIST, JENNIFER	07/20/2020 08:42
Supervisor ID / Name	Supervisor Date	Watch ID / Name	Watch Date	Assigned To	Assigned Date
12056 BRYANT, MARY	07/21/2020 03:56				07/21/2020 03:53

Narrative

Letter found in Inmate Stauchs cell

On July 20, 2020, I Deputy Jennifer Poist, EID #18081, was assigned as floor security as ██████████ at the El Paso County Jail located at 2739 E. Las Vegas, Colorado Springs, CO 80906.

At approximately 0530 hours, I began searching through Inmate Stauch, Letcia's #A0342156 personal items to inventory and send to property. Inmate Stauch was removed from ██████████ at approximately 0430 hours to be placed Temporarily Out of Custody (TOC). What appeared to be an indigent envelope was removed from Inmate Stauch's cell; it was addressed to a ██████████ with the return address from Inmate ██████████.

I started skimming the letter and immediately came across statements referring to Inmate Stauch's high-profile case. Throughout the letter, Inmate Stauch claims to maintain her innocence; she mentions timelines and dates before and after the disappearance of her step-son, several pieces of evidence she wishes to share with ██████████ and speaks of suffering from abuse and post-traumatic stress disorder (PTSD). At this time, I notified Sgt Bryant, Mary #12056 of the matter in which the letter seemed to contain. Sgt Bryant advised to continue reading the entirety of the letter, which was approximately 5 pages long, until a Detentions Investigations Team member arrived at the facility.

At approximately 0830 hours, Lieutenant Hanenberg, Lari #96016 and Deputy Sypher, Kevin #12019 were notified of the letter. At this time, Deputy Sypher took possession of the envelope and all its contents.

I have nothing further to report at this time.

Victims/Subjects

Officers

Officer ID	Last Name	First Name	Middle Name	Post	Supervisor	Shift	Action Taken	Report Type
18081	POIST	JENNIFER		██████████	SGT BRYANT	FLOOR SEC 1	NO ACTION	INFORMATIONAL

Comments

Inmates

Inmate ID No	Booking No	Last Name	First Name	Middle Name	Sex	Race	Classification	Location
A0342156	200003896	STAUCH	LETECIA	LEANN	F	W	MAXIMUM	██████████
Comments								
Inmate ID No	Booking No	Last Name	First Name	Middle Name	Sex	Race	Classification	Location
A0338570	200007691	PRING	SARAH	AMANDA	F	W	MAXIMUM	██████████
Comments								

Supplement Reports

Disciplinary Reports

El Paso County Sheriff's Office



Incident Report # 200006122

Incident Type	Location	Incident Date	Officer ID	Officer Name	Entry Date
INFORMATIONAL	██████████	08/06/2020 18:05	06003	STRICKLAND, TRACY	08/06/2020 22:42
Supervisor ID / Name	Supervisor Date	Watch ID / Name	Watch Date	Assigned To	Assigned Date
03001 GOODLOE, PHILLIP	08/10/2020 15:45				08/06/2020 22:44

Narrative

Inmate Stauch Moved and Complained She Fell

On 08/06/2020, I, Deputy Tracy Strickland EID: 06003 was assigned duties as floor security ██████████, at the El Paso County Criminal Justice Center (CJC). This facility is located at 2739 East Las Vegas St, in the City of Colorado Springs, County of El Paso, State of Colorado.

At approximately 1805 hours, I was passing dinner trays in the ward. Inmate Letecia Stauch (A0342156) returned from the State Hospital on 08/05/2020, on my shift. At that time, I only had ██████████ available. Inmate Stauch is a Full Restraint Assaultive Disruptive Segregated from All (FRAD) inmate. Inmate Stauch is constantly calling inmates to her door, sliding items under her door, and trying to get inmates to do things for her, as she did previously before going to the State Hospital. Earlier today she was able to talk Inmate ██████████ into making a phone call for her. I told the Inmate ██████████ not to make the call as Inmate Stauch can make her own calls during her hour out. I decided after ██████████ was cleared to put her in that cell, as no one would have any reason to walk past her cell unless they were showering. This move was cleared by Inmate Classification Counselor Heather Stamper (EID03063).

When Deputy M. Munn (EID18028) and I were moving Inmate Stauch to ██████████ she seemed off balance. I asked Inmate Stauch if she was okay. Inmate Stauch said "I was sleepwalking and I fell and hit my head on the concrete." I asked Inmate Stauch if she was okay and she said she was fine. Inmate Stauch then said that medical was supposed to be giving her new meds for sleep walking. Inmate Stauch told me yesterday that she was not on any new meds upon return from the State Hospital. I asked Inmate Stauch if she wanted medical attention. Inmate Stauch said "no." Inmate Stauch was asked if we could see the back of her head and she refused.

At approximately 1840 hours, I called medical and spoke with Medical Staff Member ██████████. I explained Inmate Stauch's behavior and she said to have the medical staff passing medications take a look at her when they came through.

At approximately 2110 hours, ██████████ came into the ward. Deputy K. Byrd EID: 04041 and I took her to Inmate Stauch's cell. Inmate Stauch was non-compliant. Inmate Stauch said "You can't force me to have medical care." Inmate Stauch was adamant that she was not having anyone look at her head. After several minutes, ██████████ departed.

I have nothing further to add at this time.

Victims/Subjects

Officers

Officer ID	Last Name	First Name	Middle Name	Post	Supervisor	Shift	Action Taken	Report Type
06003	STRICKLAND	TRACY						
Comments								

Officer ID	Last Name	First Name	Middle Name	Post	Supervisor	Shift	Action Taken	Report Type
				██████████	SGT BONK	FLOOR SEC 4	NO ACTION	INFORMATIONAL
Comments SEE REPORT								

Inmates

Inmate ID No	Booking No	Last Name	First Name	Middle Name	Sex	Race	Classification	Location
A0342156	2000003896	STAUCH	LETECIA	LEANN	F	W	MAXIMUM	██████████
Comments SEE REPORT								

El Paso County Sheriff's Office



Incident Report # 200006122

Inmate ID No	Booking No	Last Name	First Name	Middle Name	Sex	Race	Classification	Location
A0342156	2000003896	STAUCH	LETECIA	LEANN	F	W	MAXIMUM	[REDACTED]
Comments	SEE REPORT	[REDACTED]	[REDACTED]	[REDACTED]	[REDACTED]	[REDACTED]	[REDACTED]	[REDACTED]

Supplement Reports

Disciplinary Reports

El Paso County Sheriff's Office



Incident Report # 200006266

Incident Type	Location	Incident Date	Officer ID	Officer Name	Entry Date
INFORMATIONAL	█	08/11/2020 00:00	01050	MAHAN, BILLIE	08/11/2020 13:38
Supervisor ID / Name	Supervisor Date	Watch ID / Name	Watch Date	Assigned To	Assigned Date
07026 PERRY, BUD	08/23/2020 12:40				08/12/2020 09:03

Narrative

Stauch, Letecia find note in lunch

On Tuesday, August 11, 2020 I, Deputy Billie Mahan #01050, was assigned duties in Ward One █ at the El Paso County Jail, located at 2739 East Las Vegas Street, Colorado Springs, El Paso County, Colorado 80906.

At approximately 1315 hours, Inmate Stauch, Letecia #A0342156 pressed her emergency button. I went to █ Inmate Stauch's cell, and Inmate Stauch handed me a note and stated it was in her lunch. Inmate Stauch appeared to be shook up about the note. She stated she needed to keep the note for her attorneys.

I took the note from Inmate Stauch and informed her I would look into the matter for her. The note appeared to have peanut butter on part of it. I showed the note to Deputy Melanie Seidler #06082 and asked if she could take a picture of the note and attach it to this report.

On my next fifteen check Inmate Stauch stopped me to ask if I could get her a new lunch. Inmate Stauch appeared to be physically upset about the note. Inmate Stauch was given a different lunch. Sgt. Lipford was notified by Deputy Seidler. I spoke to Deputy Kevin Sypher # 12019. He asked that I fill out the information report form. Deputy Sypher stated he would pick up the original report today.

A copy of the note is attached to this report.

Nothing follows.

Victims/Subjects

Officers

Officer ID	Last Name	First Name	Middle Name	Post	Supervisor	Shift	Action Taken	Report Type
01050	MAHAN	BILLIE		█	SGT PERRY	FLOOR SEC 2		INFORMATIONAL

Comments

Officer ID	Last Name	First Name	Middle Name	Post	Supervisor	Shift	Action Taken	Report Type
06082	SIEDLER	MELANIE		█	SGT PERRY	FLOOR SEC 2		

Comments

Officer ID	Last Name	First Name	Middle Name	Post	Supervisor	Shift	Action Taken	Report Type
06084	GAPPELBERG	JASON		OTHER	SGT PERRY	FLOOR SEC 2	NO ACTION	SUPPLEMENTAL

Comments

Inmates

Inmate ID No	Booking No	Last Name	First Name	Middle Name	Sex	Race	Classification	Location
A0342156	2000003896	STAUCH	LETECIA	LEANN	F	W	MAXIMUM	█

Comments

Supplement Reports

Officer ID	Officer Name	Supplement Type	Supplement Date
06084	GAPPELBERG, JASON	INFORMATION	08/12/2020 06:17

El Paso County Sheriff's Office



Incident Report # 200006266

Narrative

Inmate Stauch reviewing of video footage

On August 11, 2020, I, Deputy Jason Gappelberg #06084, was assigned duties as [REDACTED] at the El Paso County Criminal Justice Center, located at 2739 E. Las Vegas in Colorado Springs, Colorado 80906.

At approximately 1350 hours, I got a call over my H/T radio from Sgt. Lipford. Sgt. Lipford requested a land line call. I then called Sgt. Lipford and she advised me that a note was found in Inmate Stauch, Letecia #A0342156 Styrofoam diet tray. After receiving more information, it was found that Inmate Stauch reported this note to the ward deputy.

At approximately 1400 hours, I started reviewing the Avigilon camera system. I reviewed camera #162 small freezer N. During the review at 12:22:36 they began the setup of the tray line. At 12:30:18 one inmate and one trinity staff member began to make the Styrofoam trays. At 12:57 the trays were completed.

At approximately 1430 hours, I concluded the review of the video. I did not witness any tampering or any foul play while the diet trays were being made.

I have nothing further.

Officer ID	Officer Name	Supplement Type	Supplement Date
06082	SIEDLER, MELANIE	INFORMATION	08/12/2020 06:52

Narrative

On 08/11/20, I Deputy M. Siedler 06082 was assigned duties as [REDACTED] at El Paso County Jail. The facility is located at 2739 E. Las Vegas, Colorado Springs, Co. 80906.

I was assisting Deputy Mahan with the lunch meals and after all were handed out, Inmate Leticia Stauch (A0342156) pushed her emergency button. When Deputy Mahan came back down the stairs, she said that Inmate Stauch had found a note placed inside her meal tray. The note was covered in peanut butter. She is on a special diet and part of that diet is no meat. Before I gave her her tray, I opened it to make sure there was no meat on it. I did not see anything alarming on her tray nor did I see a note in the peanut butter as the note being covered in it would suggest. As I did not look at it more than just briefly, I cannot confirm or deny if it was indeed there or the location she found it on her tray.

I retrieved her a new lunch that I watched being made in the kitchen.

A picture of the note was attached to the report.

Nothing further at this time.

Disciplinary Reports



Incident Photos

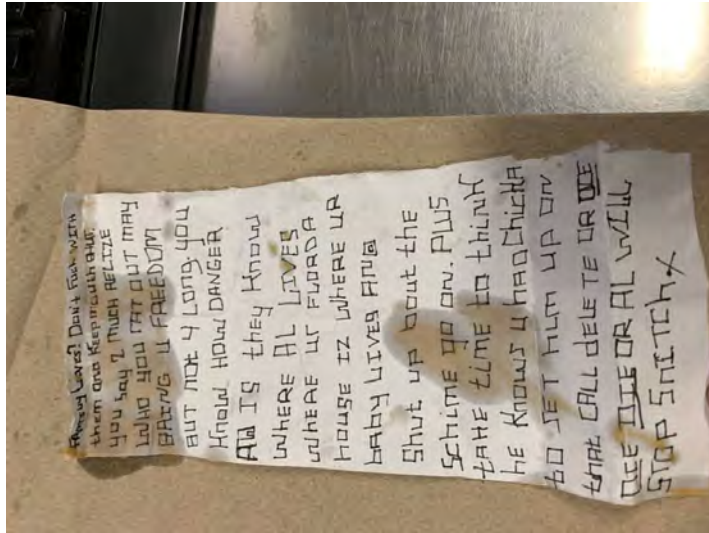

ALWAYS CARE? DON'T FUCH WITH
THEM AND KEEP WITH THEM
YOU SAY? FUCH BELTZE
WHO YOU RAT OUT MAY
BRING U FREEDOM
BUT NOT 4 LONG YOU
KNOW HOW DANGER
AL IS THEY KNOW
WHERE AL LIVES
WHERE U FURDA
HOUSE IS WHERE U
BABY LIVES AL
SHUT UP BOUT THE
SCHEME GO ON. PLUS
TAKE TIME TO THINK
HE KNOWS U HA CHICKA
SO GET HIM UP ON
THAT CALL DELETE OR
SEE JEE OR AL WILL
STOP SWITCH

El Paso County Sheriff's Office



Incident Report # 200006440

Incident Type	Location	Incident Date	Officer ID	Officer Name	Entry Date
INFORMATIONAL	██████	08/15/2020 00:00	19048	JAGO, JENNIFER	08/15/2020 22:33
Supervisor ID / Name	Supervisor Date	Watch ID / Name	Watch Date	Assigned To	Assigned Date
03001 GOODLOE, PHILLIP	08/16/2020 16:37				08/15/2020 22:41

Narrative
 Stauch – Bruised Hand

On August 15, 2020, I, Deputy Jennifer Jago #19048, was assigned to Floor Security as ██████ Assist on Shift 4 in the El Paso County Criminal Justice Center, located at 2739 East Las Vegas Street, Colorado Springs, CO 80906.

At approximately 1445 hours, I was assisting the ward deputy with completing a Formal Hands and Face check. I opened Inmate Stauch, Letecia (A0342156) cell door and asked to see her hands and face. Reviewing her hands, I noticed slight bruising and swelling on Inmate Stauch's right hand. The bruising was on her middle knuckle to her last (pinky) knuckle.

I asked Inmate Stauch what happened to her hand. She stated that medical staff placed her on new medication and it causes her to jerk at night when she sleeps, and she believes she hit it on her metal bed frame. I asked her if she had received medical attention or needed medical attention. Inmate Stauch stated the med pass nurse looked at her hand that morning and said she would bring her Tylenol, but never came back with Tylenol.

While seg rounds were being completed in the ward at approximately 2225 hours, the nurse looked at Inmate Stauch's hand. Inmate Stauch said she was not in need of medical attention at this time. The nurse told her if her hand feels worse, she can send a Kite to medical. Inmate Stauch acknowledged.

Photos of the Inmates right hand have been attached.

This report is for informational purposes.

I have nothing further to report.

Victims/Subjects

Officers

Officer ID	Last Name	First Name	Middle Name	Post	Supervisor	Shift	Action Taken	Report Type
19048	JAGO	JENNIFER		WARD ██████	SGT GOODLOE	FLOOR SEC 4		INFORMATIONAL

Comments SEE REPORT

Inmates

Inmate ID No	Booking No	Last Name	First Name	Middle Name	Sex	Race	Classification	Location
A0342156	2000003896	STAUCH	LETECIA	LEANN	F	W	MAXIMUM	██████

Comments SEE REPORT

Inmate ID No	Booking No	Last Name	First Name	Middle Name	Sex	Race	Classification	Location
A0342156	2000003896	STAUCH	LETECIA	LEANN	F	W	MAXIMUM	██████

Comments SEE REPORT

Supplement Reports

Disciplinary Reports



Incident Photos



El Paso County Sheriff's Office



Incident Report # 200006494

Incident Type: INFORMATIONAL | Location: [REDACTED] | Incident Date: 08/17/2020 18:00 | Officer ID: 18112 | Officer Name: MEYER, HOLLY | Entry Date: 08/17/2020 23:15

Supervisor ID / Name: 04009 SCHMIDT, KARLA | Supervisor Date: 08/19/2020 00:30 | Watch ID / Name: [REDACTED] | Watch Date: [REDACTED] | Assigned To: [REDACTED] | Assigned Date: 08/17/2020 23:15

Narrative

Inmate [REDACTED] wants to murder Inmate Stauch over the boy in the toilet

On Monday, August 17, 2020, I, Deputy Holly Meyer (EID# 18112) was assigned to ward [REDACTED] at the El Paso County jail, located at 2739 East Las Vegas Street, Colorado Springs, CO, 80906.

While Inmate Letecia Stauch (A0342156) was in the day room on her hour out, she and Inmate [REDACTED] had a verbal altercation that was supposedly over toilet talking. From what I understood, one of the male inmates who [REDACTED] was speaking to on the toilet in the ward above [REDACTED] had also talked to Inmate Stauch. Inmate [REDACTED] was complaining loudly to another inmate in the ward. Inmate Stauch could hear her and told something to the effect of "Grow up" and "Quit talking shit, I can hear everything you're saying" Inmate [REDACTED] was angry about this and screamed out her cell that she was going to murder Inmate Stauch. Inmate [REDACTED] told her to mind her own business and screamed out she wasn't even talking to her. Inmate Stauch replied by saying something along the lines of "I ain't no punk, you're acting like a child, those people don't actually care about us". She also stated she knew self-defense and would fight back. Inmate [REDACTED] began pounding violently on her door, and I thought that she might be able to break it open if she continued to hit it. I and an assisting deputy went up stairs to speak with Inmate [REDACTED]

While deputies attempted to speak to Inmate [REDACTED] to calm her down, she stated "I'll kill that bitch for Gannon" and "When I get this door open I wont stop until I kill her." She hit her door several times extremely hard. She seemed to calm down while talking to the deputies in the ward and stopped hitting her door. She then stopped talking to Inmate Stauch for the rest of the night.

Segregations have been placed between the two inmates.

I have nothing further at this time.

Victims/Subjects

Officers

Officer ID	Last Name	First Name	Middle Name	Post	Supervisor	Shift	Action Taken	Report Type
18112	MEYER	HOLLY	[REDACTED]	[REDACTED]	SGT SCHMIDT	FLOOR SEC 4		INFORMATIONAL

Comments: SEE REPORT

Inmates

Inmate ID No	Booking No	Last Name	First Name	Middle Name	Sex	Race	Classification	Location
[REDACTED]	[REDACTED]	[REDACTED]	[REDACTED]	[REDACTED]	[REDACTED]	[REDACTED]	[REDACTED]	[REDACTED]
[REDACTED]	[REDACTED]	[REDACTED]	[REDACTED]	[REDACTED]	[REDACTED]	[REDACTED]	[REDACTED]	[REDACTED]

Inmate ID No	Booking No	Last Name	First Name	Middle Name	Sex	Race	Classification	Location
A0342156	2000003896	STAUCH	LETECIA	LEANN	F	W	MAXIMUM	[REDACTED]

Comments

Supplement Reports

Disciplinary Reports

El Paso County Sheriff's Office



Incident Report # 200006966

Incident Type	Location	Incident Date	Officer ID	Officer Name	Entry Date
INFORMATIONAL	█	08/30/2020 15:00	18084	DRAPER, KATHERINE	08/30/2020 23:39
Supervisor ID / Name	Supervisor Date	Watch ID / Name	Watch Date	Assigned To	Assigned Date
03001 GOODLOE, PHILLIP	09/04/2020 16:36				08/30/2020 23:41

Narrative

Behaviors – 1A2

On August 30, 2020 I, Deputy Katherine Draper, (EID #18084) assigned to █ at the El Paso County Criminal Justice Center (CJC) located at 2739 East Las Vegas Street, Colorado Springs, El Paso County, Colorado 80906

Stauch, Leticia A0342156 – Was doing kicks and punches in her cell and said that she was a black belt in karate, and she was sharpening her skills, refused her meds and refused to talk to mental health when they came into the ward to talk to her.

█ – Continued speaking sexual to me saying she wants to preform sexual acts to me. Inmate █ stated Deputy Gordon isn't on her mind anymore it was me. I told Inmate █ that this behavior was inappropriate and that I will take her hour out for tomorrow if I need to. Inmate █ then went back to her bunk and appeared to be sleeping for a few hours. Inmate █ woke up at approximately 2315 hours and started her comments all over again. Inmate █ is telling me that I need to divorce my husband and marry her.

█ - Took her hour out. Inmate █ started to yell out in the ward thinking people were after her and would cry because she didn't know where she was. At one point she sat at the video screen where the visits are held and held one of the phones as if to talk to someone. When Inmate █ hour out was over, I tried working with Inmate █ to get her back into her cell. I had to help her with hanging up the phone. Once this was done, I assisted Inmate █ walk back to her cell. Inmate █ appeared to be scared and hesitant but was not resistive.

█ – Inmate █ spoke about hearing a voice again. Inmate █ has had a couple assaults on other inmates and deputies. Inmate █ is a little worried that she may be having a manic or mental health episode. Last time she felt like this she assaulted a deputy. She does not feel like she will, but she does know she is feeling off. I did let mental health know and they are passing the information over to █ from mental health. Inmate █ does not want to hurt anyone and spoke very clear about this. She said she has been doing great and wants to progress not be held back.

This is an informational

I have nothing further

Victims/Subjects

Officers

Officer ID	Last Name	First Name	Middle Name	Post	Supervisor	Shift	Action Taken	Report Type
18084	DRAPER	KATHERINE	█	█	SGT GOODLOE	FLOOR SEC 4	NO ACTION	INFORMATIONAL

Comments PLEASE SEE REPORT

Inmates

█	█	█	█	█	█
█	█	█	█	█	█
█	█	█	█	█	█

El Paso County Sheriff's Office

Incident Report # 200006966



[REDACTED]

Inmate ID No	Booking No	Last Name	First Name	Middle Name	Sex	Race	Classification	[REDACTED]
A0342156	2000003896	STAUCH	LETECIA	LEANN	F	W	MAXIMUM	[REDACTED]
Comments	SEE REPORT							

Supplement Reports

Disciplinary Reports

El Paso County Sheriff's Office



Incident Report # 200007083

Incident Type	Location	Incident Date	Officer ID	Officer Name	Entry Date
INFORMATIONAL	█	09/02/2020 17:00	18084	DRAPER, KATHERINE	09/02/2020 22:30
Supervisor ID / Name	Supervisor Date	Watch ID / Name	Watch Date	Assigned To	Assigned Date
03001 GOODLOE, PHILLIP	09/04/2020 16:12				09/11/2020 16:41

Narrative

Medicine in her cell

On September 02, 2020 I, Deputy Katherine Draper, (EID #18084) assigned to █ at the El Paso County Criminal Justice Center (CJC) located at 2739 East Las Vegas Street, Colorado Springs, El Paso County, Colorado 80906

At approximately 1652 hours, Inmate Stauch, Letecia A0342156 was escorted to █ for a pro-visit. While Inmate Stauch was gone I did housing and threw away a milk container, orange peels on a paper towel, and a paper towel from maybe her lunch. Inmate Stauch showed me what was garbage before she left, and she asked if she could have her orange peels and I told her no. I explained to her that those are to be thrown away after her lunch has been eaten. All inmates are aware that they are given 20 minutes for meals.

When Inmate Stauch returned from her pro-visit and placed back at her cell she started yelling from her cell. I could not understand her at first, so I asked her to repeat what she was saying. Inmate Stauch then told me that I threw away her medicine. I asked her where her medicine was because she was not supposed to have medicine in her cell. Inmate Stauch then started screaming at me telling me it was in her milk carton.

I explained to her that I did throw away the milk carton. I said there was a half a carton of water and part of an orange peel. I said I dumped the water in the sink, and I threw away the carton. Inmate Stauch told me I can't throw away her medicine and that I need to go get it. I explained that I was not going to go get it that she was not supposed to have it in her cell to begin with.

Inmate Stauch started getting louder, telling me that it was bull crap that those were her meds and I cannot take them. I then called medical and spoke with Charge Nurse Athena who told me that Inmate Stauch gets those meds in the daytime and she is never to take them back to her cell. Charge Nurse Athena told me that Inmate Stauch is to drink the meds at the med cart.

I then, along with Deputy Meyer 18112, spoke to Inmate Stauch letting her know that I spoke with medical and that she was not to be taking her meds from the cart. Inmate Stauch started getting mad at me and said she was not going to listen to me anymore. Inmate Stauch said that I was going to do whatever I wanted anyways. Inmate Stauch said her medicine is in a powder form and she cannot drink powder. I told Inmate Stauch that I have been with her before when she takes her medicine. Inmate Stauch knows that she is to bring her cup of water to the med cart and that we do mouth checks after taking her medicine. Inmate Stauch started yelling at me that she was not going to listen to me. Inmate Stauch told me that I was a horrible person and that I was pure evil.

At approximately 2000 hours, medicine pass came into the ward. I asked Inmate Stauch with Deputy Meyer present if she wanted her nighttime medicines and she said no. Inmate Stauch said I made it clear about her meds. I am not sure what she meant by this, but she has been refusing her meds at night.

I am charging Inmate Stauch and respectfully request her be found guilty with a Class II #29 Abuse of Medication – An inmate commits this offense when he in any way stores, saves, gives away, or removes any prescription medication without authorization or continues to possess any prescribed medications after a sufficient amount of time has elapsed to swallow or otherwise self-administer the medication given to the inmate by the medical staff.

Inmate Stauch did not consume her medication at the cart as she is supposed to and yelled out in the ward over that fact that I took the milk carton her medication was in.

A DB-45 was emailed to the hearing board

I have nothing further

Victims/Subjects

Officers

El Paso County Sheriff's Office



Incident Report # 200007083

Officer ID	Last Name	First Name	Middle Name	Post	Supervisor	Shift	Action Taken	Report Type
18084	DRAPER	KATHERINE		[REDACTED]	SGT GOODLOE	FLOOR SEC 4		DISCIPLINARY
Comments	PLEASE SEE REPORT							

Inmates

Inmate ID No	Booking No	Last Name	First Name	Middle Name	Sex	Race	Classification	Location
A0342156	2000003896	STAUCH	LETECIA	LEANN	F	W	MAXIMUM	[REDACTED]
Comments	SEE REPORT							

Inmate ID No	Booking No	Last Name	First Name	Middle Name	Sex	Race	Classification	Location
A0342156	2000003896	STAUCH	LETECIA	LEANN	F	W	MAXIMUM	[REDACTED]
Comments	SEE REPORT							

Supplement Reports

Officer ID	Officer Name	Supplement Type	Supplement Date
18112	MEYER, HOLLY	INFORMATION	09/03/2020 00:15

Narrative
Stauch keeps stomach medicine in cell

On Wednesday, September 2, 2020, I, Deputy Holly Meyer (EID#18112), was assigned as [REDACTED] assist at the El Paso County Jail, located at 2739 East Las Vegas Street. Colorado Springs, CO, 80906.

After returning from a professional visit Inmate Letecia Stauch (A0342156) was in her cell when she suddenly yelled out, "You threw out my stomach medicine!" Inmate Stauch was informed that a housing inspection was completed while she was at her professional visit and trash had been removed from her cell. This included a milk carton with orange peelings in it.

Inmate Stauch was asked where she kept the medicine and she stated that it was in her milk carton that had been thrown out. She was informed that she could not keep her medicine in her cell and that she could not keep it in her milk carton.

Deputy Draper informed Inmate Stauch that she needs to take her medicine at the medicine cart and not keep it in her cell. Deputy Draper also informed Inmate Stauch that she talked to a Sergeant and to the Charge Nurse and both confirmed that Inmate Stauch is to take all her medicine at the medicine cart. Inmate Stauch asked "How am I supposed to drink powder?" She was told to bring a cup of water with her to the medicine cart and drink it there. She stated something along the lines of "I can't drink powder!"

As Deputy Draper and I closed Inmate Stauch's door she stated "You're [Deputy Draper] the only one who does this to me, evil bitch!"

I have nothing further at this time.

Officer ID	Officer Name	Supplement Type	Supplement Date
13078	RAVENKAMP, ANDREW	DBF	09/11/2020 09:53

Narrative
Findings (Stauch)

EL PASO COUNTY SHERIFF'S OFFICE
DETENTION BUREAU

DISCIPLINARY HEARING REPORT

On Friday, September 11, 2020, at 0732 hours, I, Deputy Andrew Ravenkamp(EID 13078), held the disciplinary board with Inmate Stauch, Letecia(A0342156). The hearing board convened in [REDACTED]. Inmate Stauch attended the hearing board.

Deputy Draper (EID 18084) charged Inmate Stauch with the following rule violations:

El Paso County Sheriff's Office



Incident Report # 200007083

Class II Offense Rule 29. Abuse of Medication

ADVISEMENT AND PLEA:

Inmate Stauch read the advisement of Board of Rights and stated she Understood those rights as written in the Inmate Handbook. Inmate Stauch heard all of the evidence presented against her. Inmate Stauch entered the following plea:

Not Guilty Rule 29. Abuse of Medication

STATEMENT: Inmate Stauch stated she was yelling out of her cell door because she was upset Deputy Draper took her "Medicine." Inmate Stauch stated she uses orange peels as stomach medicine because it helps with digestion. Inmate Stauch stated she never had "prescribed" medication in her cell, and she was only referring to her "orange peels" as her medication. Inmate Stauch stated she was sorry for yelling and apologized to Deputy Draper for her behavior.

WITNESSES REQUESTED: N/A

FINDING:

The Hearing Board Officer has reached the following determination for Inmate Stauch .

Not Guilty Rule 29. Abuse of Medication

REASON FOR DECISION:

The Hearing Board Officer came to a decision from the incident report written by Draper, Meyer and statements made by Inmate Stauch. Inmate Stauch was found not guilty due to insufficient evidence to support this offense. The incident report does not document a specific medication being found by staff nor does it provide evidence of saved or stored medications (Photos, pill details, etc). Inmate Stauch stated "orange peels" were her "Medicine," which was documented in the report as being thrown away by the ward deputy.

After gathering all facts related to this incident and evaluating the situation as presented to the Board, I have reached a final disposition in this matter. The Hearing Board Officer believes, based on all the evidence, it is more probable than not the inmate is Not Guilty of Rule(s) 29.

The Hearing Board Officer believes that based on the evidence presented in this hearing, the severity of the offense, and the way it was committed, the circumstances suggest that the following sanctions are appropriate in this case.

DISCIPLINARY ACTION:

Loss of ALL PRIVILEGES through disciplinary segregation for 0 And 0 Days suspended; therefore, total days in lockdown will be 0 Day(s).

EVIDENCE:

Incident report written by Deputy Draper, Deputy Meyer and statements made by Inmate Stauch.

Hearing Board Officer: Andrew Ravenkamp EID # 13078

Date: Friday, September 11, 2020

Officer ID	Officer Name	Supplement Type	Supplement Date
10022	BONK, CHRISTOPHER	DBF	09/11/2020 16:40

Narrative

I concur with the Hearing Board findings. CSB10022

Disciplinary Reports

Inmate ID No	Booking No	Last Name	First Name	Middle Name	Hearing Date
A0342156	2000003896	STAUCH	LETECIA	LEANN	

El Paso County Sheriff's Office



Incident Report # 200007083

Charge CLASS II #29: ABUSE OF MEDICATION
Plea NOT GUILTY

Details approved for hearing board pg03001
(Stauch) Hearing scheduled for 9-11-20 AR 13078

Findings BASED OFF THE EVIDENCE PRESENTED TO THE HEARING BOARD, INMATE STAUCH WAS FOUND NOT GUILTY OF RULE VIOLATION 29. AR 13078

Privileges To Suspend

Suspend Code	Suspend Description	Start Date	End Date	Officer Id/ Name
--------------	---------------------	------------	----------	------------------

Lockdown Details

Start Date	End Date	Location	Comments	Officer Id/ Name
------------	----------	----------	----------	------------------

Officer ID	Officer Name	Entry Date
18084	DRAPER, KATHERINE	09/02/2020 10:31

Appeal Information

Appeal Type	Appeal Date/Time	Filed By: Officer ID/Name
-------------	------------------	---------------------------

Appeal Details

Inmate Requests

Appeal Findings

Appeal Finding	Finding Date/Time	Officer ID/Name
----------------	-------------------	-----------------

Appeal Finding Details

El Paso County Sheriff's Office



Incident Report # 200007275

Incident Type	Location	Incident Date	Officer ID	Officer Name	Entry Date
INFORMATIONAL	█	09/07/2020 15:00	18084	DRAPER, KATHERINE	09/08/2020 22:34
Supervisor ID / Name	Supervisor Date	Watch ID / Name	Watch Date	Assigned To	Assigned Date
10022 BONK, CHRISTOPHER	10/02/2020 20:46				10/02/2020 20:46

Narrative
Behaviors

On September 07, 2020 I, Deputy Katherine Draper, (EID #18084) assigned to █ at the El Paso County Criminal Justice Center (CJC) located at 2739 East Las Vegas Street, Colorado Springs, El Paso County, Colorado 80906

At approximately 1500 hours, while walking a 15-minute ward check Inmate Letecia Stauch A0342156 was standing at her cell door saying she should have got someone's autograph. Inmate Stauch then asks me if I see him. I ask who and she responded with the guy who was just in the ward. Knowing that the only male in the ward was Deputy White, I just shook my head and told her to stop. Inmate Stauch then asks to stop what, that there was a celebrity in the ward. I again told Inmate Stauch to stop and I walked away from her. Inmate Stauch then tells me she wishes she could choke me.

Over the next couple 15-minute ward checks I walked, Inmate Stauch would then call me a monster as I walked by. This could possibly be from when I caught Inmate Stauch with medication in her cell last week and charged her with it. On that day she was telling me I was pure evil.

It appears as if this is all behavioral. When she talks with other inmates in the ward, she does not act like this. When I walked by her cell this afternoon, she had her hair tied in knots on her head and her jumpsuit pants were tied around her waist as if it were a skirt. Another time she would be standing in her cell in her under garments with a rolled-up piece of paper swinging it as if playing baseball. Then she looks at me telling me she is manic. I told Inmate Stauch to stop again and walked away. Inmate Stauch then yells at me telling me I am an uneducated monster and she was smarter more educated then I was. I just continued to walk away.

This is an informational

I have nothing further

Victims/Subjects

Officers

Officer ID	Last Name	First Name	Middle Name	Post	Supervisor	Shift	Action Taken	Report Type
18084	DRAPER	KATHERINE		█	SGT SCHMIDT	FLOOR SEC 4		INFORMATIONAL
Comments	SEE REPORT							

Inmates

Inmate ID No	Booking No	Last Name	First Name	Middle Name	Sex	Race	Classification	Location
A0342156	2000003896	STAUCH	LETECIA	LEANN	F	W	MAXIMUM	█
Comments	SEE REPORT							
Inmate ID No	Booking No	Last Name	First Name	Middle Name	Sex	Race	Classification	Location
A0342156	2000003896	STAUCH	LETECIA	LEANN	F	W	MAXIMUM	█
Comments	SEE REPORT							

Supplement Reports

Disciplinary Reports

El Paso County Sheriff's Office



Incident Report # 200007297

Incident Type: INFORMATIONAL
Location: [REDACTED]
Incident Date: 09/09/2020 00:00
Officer ID: 01050
Officer Name: MAHAN, BILLIE
Entry Date: 09/09/2020 13:47

Supervisor ID / Name: 07026 PERRY, BUD
Supervisor Date: 09/13/2020 12:09
Watch ID / Name: [REDACTED]
Watch Date: [REDACTED]
Assigned To: [REDACTED]
Assigned Date: 09/10/2020 08:00

Narrative

[REDACTED] refuses to get off exercise equipment

On Wednesday, September 9, 2020, I, Deputy Billie Mahan #01050, was assigned to Ward [REDACTED] at the El Paso County jail. This facility is located at 2739 East Las Vegas Street, Colorado Springs, Colorado, 80906.

At approximately 1305 hours, Inmate [REDACTED] was offered her hour out for the day and to eat her lunch in the dayroom. Inmate [REDACTED] has a Full Restraint Assaultive Disruptive (FRAD) alert. This alert requires two deputies to be present when Inmate [REDACTED] is out of her cell. Deputy Fodera, Andrew #07068, was assisting with Inmate [REDACTED] hour out.

Inmate [REDACTED] accepted her hour out and her lunch then sat down at a table in the dayroom and began eating. Inmate [REDACTED] would approach the deputy desk and make odd statements, ask strange questions or make offensive comments to Deputy Fodera and myself. After a few minutes Inmate [REDACTED] started throwing the rolls from her lunch up in the air attempting to catch the roll unsuccessfully. She did this for several minutes. Inmate [REDACTED] climbed on the exercising equipment, moved around on it without actually exercising while yelling at others. Inmate [REDACTED] stood up on the top of the exercise equipment and Inmate [REDACTED] started taunting Inmate [REDACTED]

Inmate [REDACTED], was standing at her cell door, yelling loudly to Inmate [REDACTED] Inmate [REDACTED] was telling Inmate [REDACTED] to grab the camera and chanting ' [REDACTED] [REDACTED] repeatedly. Inmate [REDACTED] looked at the camera several times but did not attempt to grab the camera. I went to [REDACTED] which houses Inmate [REDACTED] to inform her she had lost her hour out for today and she needed to stop yelling.

I ordered Inmate [REDACTED] off the exercise equipment and to go to her cell. Inmate [REDACTED] refused to move. Deputy Fedora asked Inmate [REDACTED] to come off the exercise equipment, she refused. I called Deputy McCormick, Cody #19018 from [REDACTED] and Deputy Reike, Jannette #18123, from [REDACTED] to respond to [REDACTED]. Both deputies talked to Inmate [REDACTED] to try to get her to come down without success. We discussed attempting to pull Inmate [REDACTED] from the equipment but were concerned she would hit her head causing injury.

During this time Inmate [REDACTED] continued the chant loudly from her cell which incited other Inmates in the ward to yell from their cell as well. Deputies Fodera and Reike also ordered Inmate [REDACTED] to stop yelling from her cell, she refused. Inmate [REDACTED] was yelling so loudly when I called for a sergeant to respond to the ward on my radio, I could not hear a response.

Sergeant Erhardt entered the ward and was informed of the situation. Sgt. Erhardt attempted to talk to Inmate [REDACTED] to get off the exercise equipment, but she refused. Sgt. Erhardt stated he would return in a few minutes.

When Sgt. Erhardt returned, he had several deputies with him. Each deputy took control of different parts of Inmate [REDACTED] body to remove her from the exercise equipment without causing injury. Inmate [REDACTED] was carried to her cell. Her hour out terminated.

I informed Sgt. Erhardt I wanted to send Inmate [REDACTED] to [REDACTED] due to her negative behavior. I went to [REDACTED], Inmate [REDACTED] cell, ordered Inmate [REDACTED] to turn around and place her hands behind her back, she did not. I opened the cell door, secured Inmate [REDACTED]' hands behind her back. Deputy Syreeta Barrow EID#05080, placed handcuffs on Inmate [REDACTED] and she was escorted out of the ward by Deputy Barrow, Deputy Michael Krablean EID#11032 and Deputy Fodera and taken to [REDACTED]

Inmate Stauch, Leticia #A0342156; [REDACTED] and [REDACTED] were all yelling from their cells to Inmate [REDACTED]. Due to their negative behavior these inmates will lose their hour out either today or tomorrow based on whether or not they had their hour out today.

In am asking that Inmate [REDACTED] be found guilty of the following:

Disobeying a Lawful Order, Class II Offenses, Rule 20

El Paso County Sheriff's Office



Incident Report # 200007297

An inmate commits this offense when her refuses to obey a verbal or written order given by an employee of the El Paso County Sheriff's Office.

Deviant or Delinquent Behavior, Class II, Rule 22

An inmate commits this offense when she presents any rude, intimidating, harassing or immoral behavior or activity, by verbal or physical means that is intended to elicit a reaction from another which is contrary to the safety and security of the facility. This includes making, displaying or creating any offensive, intimidating, vulgar or harassing behavior or any pornographic material, designs, activity, noise or correspondence.

Nothing follows.

Victims/Subjects

Officers

Officer ID	Last Name	First Name	Middle Name	Post	Supervisor	Shift	Action Taken	Report Type
01050	MAHAN	BILLIE			SGT PERRY	FLOOR SEC 2		INFORMATIONAL

Comments

Officer ID	Last Name	First Name	Middle Name	Post	Supervisor	Shift	Action Taken	Report Type
	MARSHALL	TERRY						

Comments

Officer ID	Last Name	First Name	Middle Name	Post	Supervisor	Shift	Action Taken	Report Type
07068	FODERA	ANDREW		A-MOD	SGT ERHARDT	FLOOR SEC 2	ASSIST	SUPPLEMENTAL

Comments ASSISTED DEPUTY MAHAN

Inmates

[REDACTED]	[REDACTED]	[REDACTED]	[REDACTED]	[REDACTED]	[REDACTED]	[REDACTED]	[REDACTED]	[REDACTED]
[REDACTED]	[REDACTED]	[REDACTED]	[REDACTED]	[REDACTED]	[REDACTED]	[REDACTED]	[REDACTED]	[REDACTED]
[REDACTED]	[REDACTED]	[REDACTED]	[REDACTED]	[REDACTED]	[REDACTED]	[REDACTED]	[REDACTED]	[REDACTED]
[REDACTED]	[REDACTED]	[REDACTED]	[REDACTED]	[REDACTED]	[REDACTED]	[REDACTED]	[REDACTED]	[REDACTED]
[REDACTED]	[REDACTED]	[REDACTED]	[REDACTED]	[REDACTED]	[REDACTED]	[REDACTED]	[REDACTED]	[REDACTED]

Inmate ID No	Booking No	Last Name	First Name	Middle Name	Sex	Race	Classification	Location
A0342156	2000003896	STAUCH	LETECIA	LEANN	F	W	MAXIMUM	[REDACTED]

Comments YELLING FOR CELL TO INMATE WELCH

Supplement Reports

Officer ID	Officer Name	Supplement Type	Supplement Date
07068	FODERA, ANDREW	INFORMATION	09/10/2020 07:09

Narrative

On September 9, 2020, I, Deputy Andrew Fodera, EID #07068 was assigned duties in the Security Division as [REDACTED] in the El Paso County Jail located within the jurisdiction of El Paso County.

At approximately 1300 hours, Deputy Billie Mahan EID#01050 was serving lunch trays in [REDACTED]. Inmate [REDACTED] OFFICE

El Paso County Sheriff's Office



Incident Report # 200007297

██████████, housed in ██████████ was asked if she would like her hour out; she accepted. Deputy Mahan opened the cell door, Inmate ██████████ was given her lunch tray in the dayroom. Inmate ██████████ asking Deputy Mahan and myself questions that made no sense and began throwing a roll from the lunch tray up in the air and tried to catch it several times unsuccessfully. Inmate ██████████ continued this behavior for approximately ten (10) minutes while yelling and insulting Deputy Mahan and me.

Inmate ██████████ began climbing on the exercise equipment and yelling at the other inmates in ██████████. Inmate ██████████ climbed to the top of the apparatus. Deputy Mahan and I asked Inmate ██████████ to come down from equipment. Inmate ██████████ refused to comply. Inmate ██████████, housed in ██████████ began yelling out of her door, chanting Inmate ██████████ name, and telling her to pull down the CCTV camera that was above Inmate ██████████ head, Inmate ██████████ said she would not damage the camera. Other inmates began yelling out of their doors; Inmate Stauch, Letecia #A0342156, Inmate ██████████ ██████████, and Inmate ██████████ were among the loudest. The more Inmate ██████████ antagonized the ward; the more resistant Inmate ██████████ became in not obeying orders to come down, and the louder other inmates yelled.

Deputy Mahan called in other deputies from the adjoining wards. Deputy Jannette Rieke EID#18123, from ██████████ and Deputy Cody McCormick EID#19018, from ██████████ entered ██████████. Both Deputy McCormick and Deputy Rieke attempted to convince Inmate ██████████ to come down to no avail. Sergeant Brian Erhardt EID#04032, entered ██████████. We discussed our options in getting Inmate ██████████ down from the equipment and back into her cell without hurting her. Sgt Erhardt decided to get more deputies before forcing Inmate ██████████ down. Sgt Erhardt exited ██████████.

At approximately 1320 hours, Sgt Erhardt returned to ██████████ with Deputy Syreeta Barrow EID#05080, Deputy Michael Krablean EID#11032, among others. All the inmates in ██████████ were screaming out of their doors. I took position on Inmate ██████████ left side. Deputy McCormick held Inmate ██████████ legs and pulled her down from the apparatus. I took control of Inmate ██████████ left arm. Deputy Barrow, Deputy McCormick, Deputy Krablean, and I carried Inmate ██████████ to her cell and closed the cell door without further incident.

Deputy Mahan called for an ██████████ trip. Several deputies went to ██████████ where Inmate ██████████ was still yelling out the cell door. Deputy Mahan opened the cell door and Deputy Barrow entered the cell and placed wrist restraints on Inmate ██████████. Deputy Barrow, Deputy Krablean and I escorted Inmate ██████████ to an ██████████. Upon entering ██████████ Inmate ██████████ went to her knees without being told. I removed the hand cuffs from Inmate ██████████ wrists and all the deputies exited the cell.

I have nothing further to report.

Disciplinary Reports

El Paso County Sheriff's Office



Incident Report # 200007566

Incident Type	Location	Incident Date	Officer ID	Officer Name	Entry Date
INFORMATIONAL	█	09/17/2020 12:30	16006	SPENCER, DAWN	09/17/2020 16:24
Supervisor ID / Name	Supervisor Date	Watch ID / Name	Watch Date	Assigned To	Assigned Date
06081 RICKERL, BRADLEY	09/18/2020 08:46				09/17/2020 17:18

Narrative

Inmate Stauch made statement

On September 17th, 2020, I, Deputy Dawn Spencer #16006, was assigned to Court Advisements duties at the El Paso County Criminal Justice Center located at 2739 East Las Vegas Street, Colorado Springs, Colorado 80906.

At approximately 1230 hours I was in █ when Deputy Billie Mahan #01050 asked if I could assist with a 2-deputy med pass. The nurse was already in the ward when I stepped into ward. The 2-deputy med pass was for Inmate Letecia Stauch (A0342156). She is housed in █ which is on the █ and all they way to the left. When we opened Inmate Stauch's cell door, she was doing a handstand against the wall. The nurse made a statement that she was impressed. Inmate Stauch said that she can walk on her hands. Then she stated, "I am trying to get stronger."

This is an informational report. I have nothing further at this time.

Victims/Subjects

Officers

Officer ID	Last Name	First Name	Middle Name	Post	Supervisor	Shift	Action Taken	Report Type
16006	SPENCER	DAWN		C&T COURT	SGT RICKERL	DAYS	NO ACTION	INFORMATIONAL

Comments

Inmates

Inmate ID No	Booking No	Last Name	First Name	Middle Name	Sex	Race	Classification	Location
A0342156	2000003896	STAUCH	LETECIA	LEANN	F	W		█

Comments

Supplement Reports

Disciplinary Reports

El Paso County Sheriff's Office



Incident Report # 200007603

Incident Type	Location	Incident Date	Officer ID	Officer Name	Entry Date
INFORMATIONAL	█	09/18/2020 00:00	01050	MAHAN, BILLIE	09/18/2020 13:47
Supervisor ID / Name	Supervisor Date	Watch ID / Name	Watch Date	Assigned To	Assigned Date
99008 AYYAD, CYNTHIA	09/19/2020 14:30				09/19/2020 14:30

Narrative

Stauch, Letecia professional visits

On Friday, September 18, 2020, I, Deputy Billie Mahan #01050, was assigned to █ at the El Paso County jail. This facility is located at 2739 East Las Vegas Street, Colorado Springs, Colorado, 80906.

At approximately 0515 hours, I noticed Inmate Stauch, Leticia A0342156 was scheduled for an 1100 hours professional visit in the ward. According to a memo sent out by Commander Gillespie on May 18, 2020 addressing Professional Visitor Operations:

“Professional remote visit video visits cannot be scheduled during standard duty hours (8:00 am – 5:00 pm). Remote video for these wards █ can be scheduled after all the normal “unlock times” to the rest of the inmates in those wards have been offered (typically after 8:30 pm but visitors must coordinate with the front desk staff at the jail for specific times).”

I contacted Sgt. Cynthia Ayyad #99008 to inform her of the attorney not following protocol for professional visits, I mentioned the memo from Commander Gillespie and that earlier in the week Inmate Stauch had a professional visit at 1000 hours. Sgt. Ayyad informed me she would look into the matter.

Sgt. Ayyad advised me of the following information:

Inmate Stauch’s professional visit would be part of Inmate Stauch’s hour out and she would need to plan accordingly if she needed to shower, make phone calls, etc. Inmate Stauch needed to inform her professional visitor if they needed more time, they would have to follow the established protocol. Sgt. Ayyad advised me this issue was addressed through the chain of command up the Chief Shannon.

I informed Inmate Stauch the above information about twenty minutes before her visitor arrived. Inmate Stauch asked why she was being punished. I informed Inmate Stauch she was not being punished; we had an established protocol that her attorneys were not following. I informed Inmate Stauch when her professional visits where during normal scheduled hour outs it caused hour outs to continue until midnight or later. Inmate Stauch stated, “That’s just stupid! Your sergeants don’t know what their doing! How can I prepare, go through papers and take notes when I’m all chained up? I can’t!” I have names of other inmates, male inmates, given to me by the guys upstairs, and they aren’t all chained up!” I have to call my daughter, that’s more important to me.

At approximately 1100 hours, Inmate Stauch’s attorney arrived for her professional video visit. Inmate Stauch asked to talk to her attorney for a minute to inform her of the situation. I said she yes.

Inmate Stauch went to the visiting booth, picked up the receiver and stated loudly enough for me to hear, ‘the jail isn’t going to let me have an hour if I have a professional visit.’ “It’s just stupid!” Inmate Stauch was talking so loudly I could hear parts of her conversation with her attorney. Inmate Stauch stated, “How can I prepare, go through papers and take notes when I’m all chained up? I can’t!” “It’s stupid!” Inmate Stauch hung up the phone and walked to her cell talking about how stupid all of this is.

Nothing follows.

Victims/Subjects

Officers

Officer ID	Last Name	First Name	Middle Name	Post	Supervisor	Shift	Action Taken	Report Type
01050	MAHAN	BILLIE		█	SGT AYYAD	FLOOR SEC 2		INFORMATIONAL

Comments

El Paso County Sheriff's Office



Incident Report # 200007603

Inmates

Inmate ID No	Booking No	Last Name	First Name	Middle Name	Sex	Race	Classification	Location
A0342156	2000003896	STAUCH	LETECIA	LEANN	F	W	MAXIMUM	[REDACTED]

Comments

Supplement Reports

Disciplinary Reports

El Paso County Sheriff's Office



Incident Report # 200007725

Incident Type INFORMATIONAL	Location [REDACTED]	Incident Date 09/21/2020 17:00	Officer ID 18112	Officer Name MEYER, HOLLY	Entry Date 09/21/2020 22:24
Supervisor ID / Name 10022 BONK, CHRISTOPHER	Supervisor Date 10/02/2020 21:07	Watch ID / Name	Watch Date	Assigned To	Assigned Date 10/02/2020 21:07

Narrative

Inmate Rendon-Janicik may attempt to manipulate housing

On, Monday, September 21, 2020, I, Deputy Holly Meyer (EID# 18112) was assigned to [REDACTED] at the El Paso County Jail, located at 2739 East Las Vegas Street, Colorado Springs, CO, 80906.

Inmate [REDACTED] was talking to Inmate Letecia Stauch (A0342156) through her cell door. Inmate [REDACTED] stated she would turtle up so she could be moved into [REDACTED] so that she would be able to toilet talk to the male inmate in the Charlie ward above. Inmate [REDACTED] told Inmate Stauch she would wait until tomorrow when [REDACTED] was empty.

This is for informational purposes only.

Victims/Subjects

Officers

Officer ID	Last Name	First Name	Middle Name	Post	Supervisor	Shift	Action Taken	Report Type
18112	MEYER	HOLLY	[REDACTED]	[REDACTED]	SGT SCHMIDT	FLOOR SEC 4		INFORMATIONAL

Comments

Inmates

[REDACTED]	[REDACTED]	[REDACTED]	[REDACTED]	[REDACTED]	[REDACTED]	[REDACTED]	[REDACTED]
[REDACTED]	[REDACTED]	[REDACTED]	[REDACTED]	[REDACTED]	[REDACTED]	[REDACTED]	[REDACTED]

Inmate ID No	Booking No	Last Name	First Name	Middle Name	Sex	Race	Classification	Location
A0342156	2000003896	STAUCH	LETECIA	LEANN	F	W	MAXIMUM	[REDACTED]

Comments

Supplement Reports

Disciplinary Reports

El Paso County Sheriff's Office



Incident Report # 200007799

Incident Type	Location	Incident Date	Officer ID	Officer Name	Entry Date
INFORMATIONAL	█	09/23/2020 18:00	18112	MEYER, HOLLY	09/23/2020 23:14
Supervisor ID / Name	Supervisor Date	Watch ID / Name	Watch Date	Assigned To	Assigned Date
10022 BONK, CHRISTOPHER	09/24/2020 20:51				09/24/2020 20:51

Narrative

Inmate Stauch Refusing to Eat

On Wednesday, September 23, 2020, I Deputy Holly Meyer (EID#18112), was assigned to █ at the El Paso County Jail, located at 2739 East Las Vegas Street, Colorado Springs, CO, 80906.

While conducting meal pass at approximately 1800 hours, I took Inmate Letecia Stauch her meal. Inmate Stauch said she did not want it. I asked her if she wanted to just look at it and see, she said, "No, take it out please." I asked if she was sure and she said, "I'm not eating anymore."

Later in my shift Inmate Stauch asked "They won't move me to medical, will they?" I told her, "If it becomes a serious issue you might." She replied "Okay... I don't want to move there." I asked her why she decided not to eat she said, "I just don't want to."

During med pass at approximately 1940 hours Inmate Stauch told Deputy Malinski (EID#13111) that she was, "Not eating breakfast, lunch, or dinner."

It was passed onto me that Inmate Stauch refused her lunch. I am documenting this for the future. If she skips a third meal, she will need to go on a food roster.

I have nothing further at this time.

Victims/Subjects

Officers

Officer ID	Last Name	First Name	Middle Name	Post	Supervisor	Shift	Action Taken	Report Type
18112	MEYER	HOLLY		█		FLOOR SEC 4		INFORMATIONAL

Comments

Inmates

Inmate ID No	Booking No	Last Name	First Name	Middle Name	Sex	Race	Classification	Location
A0342156	2000003896	STAUCH	LETECIA	LEANN	F	W	MAXIMUM	█

Comments

Supplement Reports

Disciplinary Reports

El Paso County Sheriff's Office



Incident Report # 200007816

Incident Type: INFORMATIONAL
 Location: [REDACTED]
 Incident Date: 09/24/2020 00:00
 Officer ID: 01050
 Officer Name: MAHAN, BILLIE
 Entry Date: 09/24/2020 12:15

Supervisor ID / Name: 04032 ERHARDT, BRIAN
 Supervisor Date: 09/26/2020 12:10
 Watch ID / Name: [REDACTED]
 Watch Date: [REDACTED]
 Assigned To: [REDACTED]
 Assigned Date: 09/24/2020 12:16

Narrative
 Inmate Stauch Food Roster

On September 24, 2020, I, Deputy Billie Mahan #01050, was assigned to [REDACTED] at the El Paso County Jail. This facility is located at 2739 East Las Vegas Street, Colorado Springs, Colorado, 80906. At approximately 0510 hours, I was briefed by the off-coming shift that if Inmate Stauch, Letecia #A0342156 did not eat breakfast, then we would need to start a food roster. Inmate Stauch has missed three consecutive meals.

[REDACTED]; Mental Health Clinician [REDACTED] and Sgt. James Rodriguez #06007 were advised by phone.

This is for information only.

Victims/Subjects

Officers

Officer ID	Last Name	First Name	Middle Name	Post	Supervisor	Shift	Action Taken	Report Type
01050	MAHAN	BILLIE	[REDACTED]	[REDACTED]	SGT ERHARDT	FLOOR SEC 2		INFORMATIONAL

Comments

Officer ID	Last Name	First Name	Middle Name	Post	Supervisor	Shift	Action Taken	Report Type
18057	KOEHLINGER	BRENDEN		MEDICAL	SGT BONK	FLOOR SEC 4		INFORMATIONAL

Comments: SEE SUPPLEMENT

Inmates

Inmate ID No	Booking No	Last Name	First Name	Middle Name	Sex	Race	Classification	Location
A0342156	2000003896	STAUCH	LETECIA	LEANN	F	W	MAXIMUM	[REDACTED]

Comments

Supplement Reports

Officer ID	Officer Name	Supplement Type	Supplement Date
18057	KOEHLINGER, BRENDEN		10/07/2020 23:45

Narrative
 Inmate Stauch Eats

On Wednesday, October 7, 2020, I, Deputy B. Koehlinger EID#18057 was assigned MLK (Medical, Landry, Kitchen) on Shift 4 at the El Paso County Criminal Justice Center located at 2739 E Las Vegas St. At approximately 1700 hours I served dinner to the Inmates in Medical and Inmate Stauch, Letecia A0342156 ate. Looking at her food roster she has eaten on October 2nd, 3rd, 4th, 5th, 6th, and 7th. Inmate Stauch is clear to come off the food roster per Inmate Classification.

I have nothing further.

Disciplinary Reports

El Paso County Sheriff's Office



Incident Report # 200008003

Incident Type	Location	Incident Date	Officer ID	Officer Name	Entry Date
INFORMATIONAL	██████████	09/29/2020 20:00	18112	MEYER, HOLLY	09/29/2020 23:49
Supervisor ID / Name	Supervisor Date	Watch ID / Name	Watch Date	Assigned To	Assigned Date
10022 BONK, CHRISTOPHER	10/02/2020 18:27				10/02/2020 18:27

Narrative

Inmate Stauch Refuses Pro-Visit

On Tuesday, September 29, 2020, I, Deputy Holly Meyer (EID# 18112) was assigned as ██████████ at the El Paso County Jail Located at 2739 East Las Vegas Street, Colorado Springs, CO, 80906.

Inmate Letecia Stauch (A0342156) refused her professional visit scheduled at 2030 hours. When I asked her why she was refusing she stated she did not want to deal with being fully restrained and hurt again. I knew of the incident she was speaking of and had informed Sergeant Bonk of the issue the day it happened. I told Inmate Stauch the deputy she was worried about would not be escorting her and she still refused her visit.

Inmate Stauch also stated that she is upset because she still has to be fully restrained when there are other inmates that act out of line constantly and are free to walk around. So she is also refusing to be fully restrained because she feels she is not being treated fairly.

I have nothing further at this time.

Victims/Subjects

Officers

Officer ID	Last Name	First Name	Middle Name	Post	Supervisor	Shift	Action Taken	Report Type
18112	MEYER	HOLLY		██████████	SGT GOODLOE	FLOOR SEC 4		INFORMATIONAL

Comments

Officer ID	Last Name	First Name	Middle Name	Post	Supervisor	Shift	Action Taken	Report Type
18112	MEYER	HOLLY		██████████	SGT GOODLOE	FLOOR SEC 4		INFORMATIONAL

Comments

Inmates

Inmate ID No	Booking No	Last Name	First Name	Middle Name	Sex	Race	Classification	Location
A0342156	200003896	STAUCH	LETECIA	LEANN	F	W	MEDIUM	██████████

Comments

Supplement Reports

Disciplinary Reports

El Paso County Sheriff's Office



Incident Report # 200008083

Incident Type	Location	Incident Date	Officer ID	Officer Name	Entry Date
INFORMATIONAL	[REDACTED]	10/02/2020 16:15	16115	CORRIEA, BENJAMIN	10/02/2020 19:00

Supervisor ID / Name	Supervisor Date	Watch ID / Name	Watch Date	Assigned To	Assigned Date
10022 BONK, CHRISTOPHER	10/08/2020 22:39				10/08/2020 22:39

Narrative

Inmate Stauch Odd Behavior in Medical

On Friday, October 2nd, 2020, I, Deputy Corriea, Benjamin (EID16115), was assigned to MLK 3 at the Criminal Justice Center located at 2739 E Las Vegas street Colorado Springs, CO 80906.

At approximately 1130 hours, Inmate Stauch, Letecia (A0312156) was transferred to [REDACTED]. I was informed that Inmate Stauch was not eating and was flushing her food down the toilet, therefore she would be housed in medical. Inmate Stauch was placed on a food roster per medical.

When Inmate Stauch first arrived in medical, she asked why she was being housed in medical. I told her that is was because she was not eating and she stated, "Its against my religion, I need to fast like it says in the bible". From her arrival to approximately 1600 hours Inmate Stauch was standing at the cell door or appeared to be sleeping.

At approximately 1615 hours, Inmate Stauch started acting strange while in her cell, Inmate Stauch initially started performing hand stands in her cell. Inmate Stauch then started jumping up against the wall and punching and kicking the air like she was fighting.

I started to walk a check when Inmate Stauch asked to speak with me. Inmate Stauch said that she would accept a dinner tray so she, "could get this over with and start my fast". Inmate Stauch refused lunch and initially refused dinner. I called Sergeant Bonk #10024 and asked if he could stand by as I handed Inmate Stauch her dinner tray. Before I gave her the dinner tray, I turned off the water to her cell per Inmate Class. Inmate Class wanted the water to her cell turned off so she could not flush her dinner down the toilet.

I handed Inmate Stauch her tray and closed the door. I then briefed Sergeant Bonk on the odd behavior Inmate Stauch was portraying. Sergeant Bonk told me to write an informational report regarding her strange behavior. Sergeant Bonk stated that he would pull the video footage starting at the approximate time the odd behavior started.

After Sergeant Bonk left medical, I continued to keep a close eye and ear on what Inmate Stauch was saying and doing while in her cell. Inmate Stauch started eating her food and then placed a strip on toilet paper on the floor and stared jumping over it. Inmate Stauch also made the following occasional spontaneous statements: "this place is a concentration camp", "Edward done this", "I need to find my brother because this in a concentration camp", "Where is my brother?", "I need to go to G1 because this ward is the concentration camp", "I chopped his foot off", "Tell me where my brother is at", "Do you think I'm going to plea guilty?", "I need to talk to Edward".

Inmate Stauch continued to act strange while making these statements. Inmate Stauch would dance around her cell and throw tampons at the wall and put them in her hair. I made sure to brief the oncoming shift of the odd behavior and told them to document if the behavior continued. This behavior started at approximately 1615 hours and continued until I left medical at approximately 1930 hours.

Nothing Further.

Victims/Subjects

Officers

Officer ID	Last Name	First Name	Middle Name	Post	Supervisor	Shift	Action Taken	Report Type
16115	CORRIEA	BENJAMIN		MEDICAL	SGT RODRIGUEZ	FLOOR SECURITY 3		INFORMATIONAL

Comments

Inmates

Inmate ID No	Booking No	Last Name	First Name	Middle Name	Sex	Race	Classification	Location
A0342156	2000003896	STAUCH	LETECIA	LEANN	F	W	MEDIUM	[REDACTED]

Comments

Inmate ID No	Booking No	Last Name	First Name	Middle Name	Sex	Race	Classification	Location
A0342156	2000003896	STAUCH	LETECIA	LEANN	F	W	MEDIUM	[REDACTED]

Comments

Supplement Reports

El Paso County Sheriff's Office

Incident Report # 200008083



Disciplinary Reports

El Paso County Sheriff's Office



Incident Report # 200008089

Incident Type: INFORMATIONAL
Location: CJC MEDICAL
Incident Date: 10/02/2020 23:45
Officer ID: 19091
Officer Name: KENNEDY, ROBERT
Entry Date: 10/03/2020 00:53

Supervisor ID / Name: 06013 HENNING, SCOTT
Supervisor Date: 10/03/2020 02:41
Watch ID / Name: [REDACTED]
Watch Date: [REDACTED]
Assigned To: [REDACTED]
Assigned Date: 10/03/2020 00:53

Narrative

Inmate Stauch moved to SD1.

On October 2, 2020, I, Deputy R. Kennedy, EID 19091, was working my assigned post as the [REDACTED] at the EPCJ (El Paso County Jail). EPCJ is located at 2739 East Las Vegas, Colorado Springs, Colorado.

At approximately 2345 hours, I walked into the medical ward and witnessed water coming out from under cell where Inmate Stauch, Letecia (A0342156) was housed. The decision was made to move Inmate Stauch to [REDACTED]. Deputy B. Apticar EID 20011 opened the cell and had Inmate Stauch walk backwards out of the wet cell. Inmate Stauch is identified as a Full Restraint/Assaultive and Disruptive inmate. I held Inmate Stauch's right arm while leg restraints were put on; she was turned around and I held her left arm while the waist/wrist restraints were put on. Inmate Stauch complied with all commands and provided no resistance or trouble during the restraint installation.

I held Inmate Stauch's left arm during transport. When leaving the medical ward, Inmate Stauch yelled at the medical team, "I have no issues with the deputies, this is all your fault!" Inmate Stauch said nothing else during the remaining time of the escort.

In the [REDACTED], restraints were removed with no resistance and Inmate Stauch complied with all commands. She looked at Deputy Brisson, who was holding her right arm, and stated, "I have no issue with you."

End of report, nothing else follows

Victims/Subjects

Officers

Officer ID	Last Name	First Name	Middle Name	Post	Supervisor	Shift	Action Taken	Report Type
19091	KENNEDY	ROBERT	[REDACTED]	[REDACTED]	SGT HENNING	FLOOR SEC 5	NO ACTION	INFORMATIONAL

Comments: SEE REPORT

Inmates

Inmate ID No	Booking No	Last Name	First Name	Middle Name	Sex	Race	Classification	Location
A0342156	200003896	STAUCH	LETECIA	LEANN	F	W	MEDIUM	[REDACTED]

Comments: SEE REPORT

Supplement Reports

Officer ID	Officer Name	Supplement Type	Supplement Date
20052	NICHOLS, JOSHUA	[REDACTED]	10/03/2020 10:36

Narrative

On October 3, 2020, I, Deputy J. Nichols, EID 20052, was working my assigned post as the [REDACTED] Assist at the EPCJ (El Paso County Jail). EPCJ is located at 2739 East Las Vegas, Colorado Springs, Colorado.

I observed Inmate Letecia Stauch (A0342156) from 0515-0805 hours as part of my assigned duties as [REDACTED] Assist. She would go between standing at her door and sitting on her bed. She was transferred from [REDACTED] to [REDACTED] at 0805 without incident.

I have nothing further to report.

Disciplinary Reports

El Paso County Sheriff's Office



Incident Report # 200008092

Incident Type	Location	Incident Date	Officer ID	Officer Name	Entry Date
INFORMATIONAL	[REDACTED]	10/02/2020 22:26	20011	APTICAR, BEVERLY	10/03/2020 02:21

Supervisor ID / Name	Supervisor Date	Watch ID / Name	Watch Date	Assigned To	Assigned Date
06013 HENNING, SCOTT	10/03/2020 02:46				10/03/2020 02:22

Narrative

INMATE STAUCH TO SPECIAL DETENTIONS

On October 3, 2020, I, Deputy B. Apticar, EID #20011, of the El Paso County Sheriff's Office (EPSO), was assigned as the MLK Assist, at the El Paso County Jail (Criminal Justice Center). The El Paso County Jail is located at 2739 East Las Vegas Street, Colorado Springs, CO 80906 in the County of El Paso.

At approximately 2226 hours Inmate Stauch, Leticia, A0342156, yelled out, "What do I got to do to get to SD? Beat on the door?" Ms. Stauch is assigned to [REDACTED] in medical for monitoring due to her missing three meals in a row. She also has the following alerts: Competency Raised, Full Restraints Assaultive/Disruptive. Full Restraints Escape, Mental Health Alert, No Law Enforcement Contact, and Segregated from All.

Ms. Stauch began hitting the door. She also made statements while laughing asking when would we bust her head open. From the camera view I could see her facing the door and kicking it with the bottom of her foot, sandal on. Ms. Stauch continued to do this for a couple of minutes. She then began throwing water under the door. I observed her on camera walk to the sink, fill up her cup, and then bend over and throw the water under the door.

I turned the water off to the cell. The toilet would no longer flush, but water continued to be available from the sink. I notified Sergeant S. Henning, EID #06013. He attempted to turn off the water. Water was still available from the sink. The water Ms. Stauch was throwing began to cover half the hallway despite towels and blankets being placed up against the bottom of her door.

Deputy J. Wray, EID #17044, was dropping off an inmate from Intake and Release. He attempted to de-escalate Ms. Stauch by talking to her. He asked, "Why are you flooding your cell?" Ms. Stauch said, "I lost it." She also made statements about the freedom of religion and said, "I can fast if I want." Deputy Wray agreed with her and said yes, but when you miss three meals in a row, we have to monitor your health by taking your vitals and weighing you. It is a protocol to keep you safe.

Ms. Stauch continued to throw water from under her cell door. Deputy R. Kennedy also checked the pipes to see if there were a way to stop the water from getting to the sink in Ms. Stauch's cell. Sergeant Henning recommended we take Ms. Stauch to [REDACTED]. I let him know that is what she had previously expressed her desire to go to [REDACTED]. I asked Ms. Stauch if she wanted to go [REDACTED]. She said she did.

While preparations were being made to take her to [REDACTED], at approximately 2330 she began kicking her door. Ms. Stauch has been known to slip out of handcuffs. There are special attachments to make the handcuffs smaller. I attached those to the handcuffs in preparation for transport. The water in the [REDACTED] was turned off. The water surrounding her cell in medical and all items used to soak the water up were removed.

At approximately 2345 hours, I directed Ms. Stauch to the back of the cell and face the back wall. She complied. There was a puddle of water in her cell. I directed her to step back to me by following the sound of my voice. I was standing just outside the threshold of her door. Ms. Stauch did as directed. I applied full restraints (handcuffs, leather belt, and leg restraints) to Ms. Stauch, double locking the handcuffs and leg restraints. Ms. Stauch said the handcuffs were on her bone. I slipped them down a small portion to keep them off her bone as much as possible and still be effective. Ms. Stauch was compliant during the application of restraints. No injuries were apparent on Ms. Stauch or any deputy.

Ms. Stauch was transported to [REDACTED] by Deputy Kennedy, Sergeant Henning, and Deputy M. Brisson, EID #13159. The restraints were removed when she got to [REDACTED]. A DB 222 was started by Deputy J. Vela, EID #18058.

I have nothing further at this time.

Victims/Subjects

Officers

El Paso County Sheriff's Office



Incident Report # 200008092

Officer ID	Last Name	First Name	Middle Name	Post	Supervisor	Shift	Action Taken	Report Type
20011	APTICAR	BEVERLY		MEDICAL	SGT HENNING	FLOOR SEC 5		INFORMATIONAL

Comments

Inmates

Inmate ID No	Booking No	Last Name	First Name	Middle Name	Sex	Race	Classification	Location
A0342156	2000003896	STAUCH	LETECIA	LEANN	F	W	MEDIUM	[REDACTED]

Comments

Supplement Reports

Disciplinary Reports

El Paso County Sheriff's Office



Incident Report # 200008093

Incident Type	Location	Incident Date	Officer ID	Officer Name	Entry Date
INFORMATIONAL	CJC MEDICAL	10/03/2020 00:00	06013	HENNING, SCOTT	10/03/2020 05:28

Supervisor ID / Name	Supervisor Date	Watch ID / Name	Watch Date	Assigned To	Assigned Date
06013 HENNING, SCOTT	10/18/2020 01:46				10/05/2020 20:50

Narrative

I Sergeant Scott Henning, 06013, was assigned as shift V supervisor at the El Paso County Jail located at 2739 East Las Vegas, Colorado Springs, Colorado 80906.

On October 3, 2020, Inmate Stauch, Letecia A0342156 was in [REDACTED]. Inmate Stauch was transported to [REDACTED] due to her kicking the door and flooding [REDACTED]. Inmate Stauch stated she did not want to sleep on a mattress on the floor.

At approximately 0330 hours, I spoke with Inmate Stauch and she stated she did not want to return to her cell in medical. I asked what would happen if I returned her to medical. She stated she would, "keep those folks awake all night!" Again she stated her desire to be moved to another cell that would allow her to get off the floor. She stated she would stay in [REDACTED] for 6 months if necessary.

At approximately 0505 hours, I asked Inmate Stauch if she wanted to return to her cell so she could eat breakfast and she shook her head no. I asked a second time and she again indicated no with a nod.

Nothing further.

Victims/Subjects

Officers

Officer ID	Last Name	First Name	Middle Name	Post	Supervisor	Shift	Action Taken	Report Type
06013	HENNING	SCOTT		SHIFT SUPERV ISOR	LT VIDMAR	FLOOR SEC 5		INFORMATIONAL

Comments

Officer ID	Last Name	First Name	Middle Name	Post	Supervisor	Shift	Action Taken	Report Type
20007	PILUSO	NEENA		MEDICAL	SGT BRYANT	FLOOR SEC 1	NO ACTION	SUPPLEMENTAL

Comments SEE SUPPLEMENT

Inmates

Inmate ID No	Booking No	Last Name	First Name	Middle Name	Sex	Race	Classification	Location
A0342156	2000003896	STAUCH	LETECIA	LEANN	F	W	MEDIUM	[REDACTED]

Comments

Supplement Reports

Officer ID	Officer Name	Supplement Type	Supplement Date
20007	PILUSO, NEENA	INFORMATION	10/17/2020 04:05

Narrative

Inmate Stauch escort from [REDACTED]

On October 3, 2020, I, Deputy Neena Piluso, EID #20007 was assigned as the ward deputy to Medical, Laundry and Kitchen (MLK) at the El Paso County Jail located at 2739 E. Las Vegas Street, Colorado Springs, Colorado, 80906.

At approximately 0805 hours, I assisted with escorting Inmate Stauch, Letecia #A0342156 from [REDACTED] back to [REDACTED] where Inmate Stauch was housed. I was first into the [REDACTED] and gave Inmate Stauch a verbal command to turn and face the wall and place her hands behind her back. Inmate Stauch has an alert for full restraint assaultive disruptive meaning she will be placed in step I wrist restraints, step II leg restraints and step III black box and belly chain any time she is transported out or within the facility. I placed step I wrist restraints on Inmate Stauch verified tightness and double locked

El Paso County Sheriff's Office



Incident Report # 200008093

them. Once step I wrist restraints were placed, I asked Inmate Stauch to lean forward toward the wall lift her right foot then left foot up as I placed step II leg restraints on and verified for tightness and double locked them. I then uncuffed Inmate Stauch's right hand then told her to turn and face me, I re secured Inmate Stauch's right hand in the step I wrist restraints in front of Inmate Stauch verified tightness and double locked. After step I wrist restraints and step II leg restraints were secured, I placed the step III black box and belly chain on Inmate Stauch. Then began escorting Inmate Stauch out of the [REDACTED] and back to [REDACTED] without incident. When we arrived in [REDACTED] Inmate Stauch mumbled inaudible sounds towards [REDACTED] staff before entering [REDACTED] Step III restraints were removed from Inmate Stauch while in [REDACTED] and all deputies exited the cell without incident.

This report is for informational purposes only.

I have nothing further to report.

Disciplinary Reports

El Paso County Sheriff's Office



Incident Report # 200008198

Incident Type	Location	Incident Date	Officer ID	Officer Name	Entry Date
INFORMATIONAL	[REDACTED]	10/06/2020 12:30	16101	RAGSDALE, JAMES	10/06/2020 13:43
Supervisor ID / Name	Supervisor Date	Watch ID / Name	Watch Date	Assigned To	Assigned Date
07026 PERRY, BUD	11/10/2020 18:30				10/06/2020 13:45

Narrative

Inmate Stauch refuses professional visit.

On Tuesday, October 06, 2020 I, Deputy James Ragsdale #16101, was assigned duties as ward deputy for [REDACTED] inside the El Paso County Jail, located at 2739 East Las Vegas St, Colorado Springs, CO, 80906 in the county of El Paso.

At approximately 1230 hours, I was informed by Tech Landon 16005, Inmate Stauch, Letecia (A0342156), had a professional call incoming at 1300 hours. I informed Inmate Stauch and she stated, "Oh I'm not going to any professional visits or calls". I asked if she was sure and she stated, "Yea, I'm not going". I called and spoke to Tech Landon again and informed him of Inmate Stauch's decision.

I have nothing further to add at this time.

Victims/Subjects

Officers

Officer ID	Last Name	First Name	Middle Name	Post	Supervisor	Shift	Action Taken	Report Type
16101	RAGSDALE	JAMES	[REDACTED]	[REDACTED]	SGT PERRY	FLOOR SEC 2		INFORMATIONAL

Comments

Inmates

Inmate ID No	Booking No	Last Name	First Name	Middle Name	Sex	Race	Classification	Location
A0342156	2000003896	STAUCH	LETECIA	LEANN	F	W	MEDIUM	[REDACTED]

Comments

Inmate ID No	Booking No	Last Name	First Name	Middle Name	Sex	Race	Classification	Location
A0342156	2000003896	STAUCH	LETECIA	LEANN	F	W	MEDIUM	[REDACTED]

Comments

Supplement Reports

Disciplinary Reports

El Paso County Sheriff's Office



Incident Report # 200008327

Incident Type: INFORMATIONAL
Location: [REDACTED]
Incident Date: 10/10/2020 17:51
Officer ID: 20053
Officer Name: LAMBERT, JIMMIE
Entry Date: 10/10/2020 17:50

Supervisor ID / Name: 99008 AYYAD, CYNTHIA
Supervisor Date: 10/15/2020 14:30
Watch ID / Name: [REDACTED]
Watch Date: [REDACTED]
Assigned To: [REDACTED]
Assigned Date: 10/15/2020 14:30

Narrative

Stauch attempts to manipulate housing and mental health.

On Saturday, October 10, 2020 I, Deputy J. Lambert, EID 20053 of the El Paso County Sheriff's Office, was assigned to Security Division shift 2 in [REDACTED] at the El Paso County Jail. This facility is located at 2739 E. Las Vegas Street, Colorado Springs, County of El Paso, CO, 80906.

At approximately 1100 hours, Inmate Stauch, Letecia (A0342156) asked about being moved back to [REDACTED]. Stauch said she had been cleared by medical. I asked the charge nurse, Medical Staff Member [REDACTED] to speak with Stauch. [REDACTED] said Stauch was cleared by medical staff, but would continue to be housed in medical for the time being.

Stauch became visibly upset and started rocking her body at the door, making light contact with her head against the cell door window. I asked Stauch if she needed anything. Stauch said she wanted to talk to mental health.

At approximately 1130 hours, Mental Health (MH) staff member [REDACTED], spoke with Stauch. I did not hear exactly what was said, but Stauch replied, "If something happens, it's on you," leading me to believe this conversation did not end in Stauch's favor. [REDACTED] told me Stauch said, "I'm not stupid enough to hurt myself." Stauch appeared to go back to sleep following the conversation with MH.

At approximately 1500 hours, I asked Stauch if she would like her hour out today. Stauch said she just wanted to make a phone call. Stauch is on a 2-deputy precaution, meaning there needs to be 2 deputies present whenever Stauch is out of her cell or whenever her cell door is open. Because of this, I told Stauch she would have to take her hour out in [REDACTED] if she wanted to use the phone. Stauch began to cry and said, "I can't go up there. It's too depressing, because I know I have to come back down here after my hour. I'm going to lose my mind in this cell. They put handcuffs on me too tight and give me bruises." I told Stauch, "I'm just giving you your options, ma'am. If you want time out of your cell and make a phone call, you have to do it in [REDACTED]"

At approximately 1530 hours, Stauch asked what time she would come out of her cell. I told Stauch the earliest she would be able to come out is 2100 hours, per the [REDACTED] deputy. Stauch said, "I just want to make a last phone call to my daughter." I asked Stauch what she meant by that. Stauch said, "This is my last night of being a human. Every night, a vampire comes into my cell and takes my liver and my organs, and I have to fight it to get them back. I'm not going to fight anymore. I'm going to let the vampire take my organs and turn me into a vampire." I asked Stauch if she was thinking of hurting herself. Stauch replied, "No. I'm not going to do anything like that."

At approximately 1615 hours, Stauch began talking to herself and making barking sounds. Stauch also spoke about weapons of mass destruction, asked God to release her, and asked different staff members if they were high. Stauch's conversations with herself were fragmented and non-sensical. Based on Stauch's comments earlier about losing her mind if doesn't get transferred back to [REDACTED], and on the outcome of her conversation with MH, I believe this is an attempt by Stauch to manipulate mental health and housing.

This report is for informational purposes only.

I have nothing further to add at this time.

Victims/Subjects

Officers

Officer ID	Last Name	First Name	Middle Name	Post	Supervisor	Shift	Action Taken	Report Type
20053	LAMBERT	JIMMIE		MEDICAL	SGT ERHARDT	FLOOR SEC 2	NO ACTION	INFORMATIONAL

Comments: SEE REPORT

El Paso County Sheriff's Office



Incident Report # 200008327

Inmates

Inmate ID No	Booking No	Last Name	First Name	Middle Name	Sex	Race	Classification	Location
A0342156	2000003896	STAUCH	LETECIA	LEANN	F	W	MEDIUM	[REDACTED]

Comments

Inmate ID No	Booking No	Last Name	First Name	Middle Name	Sex	Race	Classification	Location
A0342156	2000003896	STAUCH	LETECIA	LEANN	F	W	MEDIUM	[REDACTED]

Comments

Supplement Reports

Disciplinary Reports

El Paso County Sheriff's Office



Incident Report # 200008338

Incident Type	Location	Incident Date	Officer ID	Officer Name	Entry Date
INFORMATIONAL	[REDACTED]	10/11/2020 04:29	12056	BRYANT, MARY	10/11/2020 04:29
Supervisor ID / Name	Supervisor Date	Watch ID / Name	Watch Date	Assigned To	Assigned Date
12056 BRYANT, MARY	10/11/2020 06:00				10/11/2020 06:00

Narrative

M1 – Stauch has blood on her face during formal welfare check at breakfast

On Sunday October 11, 2020, I, Sergeant Mary Bryant #12056, was assigned supervisor duties at the El Paso County Jail Criminal Justice Center of the El Paso County Sheriff's Office. This facility is located at 2739 East Las Vegas Street, Colorado Springs, Colorado, 80906.

At approximately 0420 hours, I was in the medical section assisting Deputy Gesina Herbert #19024 with breakfast. While conducting the formal welfare check in [REDACTED] occupied solely by Inmate Stauch, Letecia #A0342156, I saw a significant amount of blood smeared all over her face but none on her neck, her jumpsuit, the cell or on the mattress. I asked Inmate Stauch what happened and she said, "nothing." I told her I needed to take a picture and get medical to evaluate her and Inmate Stauch replied, "No you don't, you don't have permission to do so!" I tried to reiterate to her that it was to ensure she was okay and not hurt. Inmate Stauch pulled the blanket over her face and stopped responding.

I called responding deputies to medical, including Lieutenant Otis Habert #96020, and informed them of Inmate Stauch's non-compliance and the need to be seen by a nurse. With four deputies standing by, I reopened the door to have Inmate Stauch be evaluated by medical. Inmate Stauch was at the sink washing her face. Inmate Stauch said something to the effect of, "the blood on my face must have been from my nose bleed." I told Inmate Stauch that was fine, but we still needed to see her face and head to make sure there were no cuts due to the amount of blood. Inmate Stauch continued to argue about being evaluated by medical but eventually complied with orders to let [REDACTED] look at her head and face. Inmate Stauch complained of tenderness in her head on the right side and told [REDACTED] it was because she sleep walks. [REDACTED] could not locate any cuts on Inmate Stauch. Inmate Stauch would not comply with taking a photograph of her face, but one from the top of her head is attached to this report.

This report is to document Inmate Stauch's behavior.

I have nothing further at this time.

Victims/Subjects

Officers

Officer ID	Last Name	First Name	Middle Name	Post	Supervisor	Shift	Action Taken	Report Type
12056	BRYANT	MARY		MEDICAL	LT VIDMAR	FLOOR SEC 1	NO ACTION	INFORMATIONAL

Comments

Inmates

Inmate ID No	Booking No	Last Name	First Name	Middle Name	Sex	Race	Classification	Location
A0342156	200003896	STAUCH	LETECIA	LEANN	F	W	MEDIUM	[REDACTED]

Comments

Supplement Reports

Disciplinary Reports



Incident Photos



El Paso County Sheriff's Office



Incident Report # 200008763

Incident Type	Location	Incident Date	Officer ID	Officer Name	Entry Date
INFORMATIONAL	████	10/26/2020 20:00	18084	DRAPER, KATHERINE	10/26/2020 21:59
Supervisor ID / Name	Supervisor Date	Watch ID / Name	Watch Date	Assigned To	Assigned Date
04009 SCHMIDT, KARLA	11/09/2020 13:50				10/26/2020 22:01

Narrative Behavior

On October 26, 2020 I, Deputy Katherine Draper, (EID #18084) assigned to █████ at the El Paso County Criminal Justice Center (CJC) located at 2739 East Las Vegas Street, Colorado Springs, El Paso County, Colorado 80906

At approximately 1945 hours, Inmate Stauch, Letecia A0342156 was on her hour out and pacing the ward. Inmate Stauch would try and make a phone call and then pace the ward. Inmate Stauch said she got a hold of her daughter but her daughter was crying and saying something about her car breaking down.

Inmate Stauch had got a hold of her daughter just a couple minutes before lock down. When Inmate Stauch was told to lock down at 2000 hours, Inmate Stauch was yelling up to Inmate █████, that Inmate Stauch's daughter was found by E. She didn't use a name only the letter E. Inmate Stauch went to lock down and told me that she wanted to apologize ahead of time, but she was going to start to act out. Inmate Stauch then told Inmate █████ at her cell door that Inmate Stauch daughter is in the witness protection program and that E found her.

At approximately 2100 hours medical was in the ward passing medications. Inmate Stauch refused all her medication. We informed Inmate Stauch that she needed to come down and sign her refusal slip. Inmate Stauch refused to leave her cell and refused to sign the slip from medical.

This is an informational

I have nothing further

Victims/Subjects

Officers

Officer ID	Last Name	First Name	Middle Name	Post	Supervisor	Shift	Action Taken	Report Type
18084	DRAPER	KATHERINE		████	SGT SCHMIDT	FLOOR SEC 4		INFORMATIONAL

Comments PLEASE SEE REPORT

Inmates

Inmate ID No	Booking No	Last Name	First Name	Middle Name	Sex	Race	Classification	Location
A0342156	2000003896	STAUCH	LETECIA	LEANN	F	W	MEDIUM	████
Comments PLEASE SEE REPORT								
Inmate ID No	Booking No	Last Name	First Name	Middle Name	Sex	Race	Classification	Location
A0342156	2000003896	STAUCH	LETECIA	LEANN	F	W	MEDIUM	████
Comments PLEASE SEE REPORT								

Supplement Reports

Disciplinary Reports

El Paso County Sheriff's Office



Incident Report # 200008765

Incident Type: INFORMATIONAL
 Location: [REDACTED]
 Incident Date: 10/26/2020 15:00
 Officer ID: 18084
 Officer Name: DRAPER, KATHERINE
 Entry Date: 10/26/2020 22:47

Supervisor ID / Name: 04009 SCHMIDT, KARLA
 Supervisor Date: 11/09/2020 13:37
 Watch ID / Name: [REDACTED]
 Watch Date: [REDACTED]
 Assigned To: [REDACTED]
 Assigned Date: 10/26/2020 22:49

Narrative
 Loss of time out/ Behavior

On October 26, 2020 I, Deputy Katherine Draper, (EID #18084) assigned to [REDACTED] at the El Paso County Criminal Justice Center (CJC) located at 2739 East Las Vegas Street, Colorado Springs, El Paso County, Colorado 80906

Through out the entire shift Inmate [REDACTED] made sexually inappropriate comments towards me or about me. Inmate [REDACTED] would tell me what she would like to do to me sexually and making comments about my body when I would walk by her cell while conducting a 15-minute ward safety check.

I informed Inmate [REDACTED] on many occasions that she was being inappropriate and that if the behavior was to continue, I was going to take her time for tomorrow. Inmate [REDACTED] did not seem to care as she would just continue yelling from her cell. This behavior did continue for most of the shift and I did take Inmate [REDACTED] time away for October 27, 2020.

At approximately 1930 hours, while Inmate Letecia Stauch A0342156 was having her time out Inmate [REDACTED] asked her a favor. Inmate [REDACTED] said that Inmate Stauch needed to ask her people to find Deputy Gordons Facebook page and to print off Deputy Gordons profile photos and any photos of Deputy Gordons children. Inmate [REDACTED] asked Inmate Stauch to tell her people and have them send them to her so Inmate [REDACTED] could have them.

Inmate [REDACTED] is in the facility currently for Stalking Deputy Gordon.

This is an informational

I have nothing further

Victims/Subjects

Officers

Officer ID	Last Name	First Name	Middle Name	Post	Supervisor	Shift	Action Taken	Report Type
18084	DRAPER	KATHERINE	[REDACTED]	[REDACTED]	SGT SCHMIDT	FLOOR SEC 4		INFORMATIONAL

Comments: PLEASE SEE REPORT

Inmates

Inmate ID No	Booking No	Last Name	First Name	Middle Name	Sex	Race	Classification	[REDACTED]
A0342156	2000003896	STAUCH	LETECIA	LEANN	F	W	MEDIUM	[REDACTED]

Comments: PLEASE SEE REPORT

Supplement Reports

Disciplinary Reports

El Paso County Sheriff's Office



Incident Report # 200009385

Incident Type	INFORMATIONAL	Incident Date	11/18/2020 20:00	Officer ID	13073	Officer Name	TILLET, JENNIFER	Entry Date	11/18/2020 21:07		
Supervisor ID / Name	12056 BRYANT, MARY	Supervisor Date	11/18/2020 23:46	Watch ID / Name		Watch Date		Assigned To		Assigned Date	11/18/2020 21:07

Narrative

Inmate Stauch toilet talking – A2

On November 18, 2020, I, Deputy J. Tillett, EID #13073, with the El Paso County Sheriff's Office Detention Bureau was assigned duties as [REDACTED] Primary Deputy, located at 2739 E. Las Vegas Street, Colorado Springs, CO. 80906.

While taking over the ward, I walked a welfare check and was taking the inmates temperatures. I went to [REDACTED] and opened the door as I asked Inmate Letecia Stauch, A0342156, if I could take her temperature. When I opened the door, the room smelled like it had a sewage back up. Inmate Stauch told me I could not take her temperature. I entered the cell and saw Inmate Stauch has removed all the water from her toilet. This is consistent with toilet talking and it is not allowed. I informed Inmate Stauch that she would not receive her time out on 11/19/20 due to her behavior. I flushed the toilet and exited the cell.

This report is to document behavior only.

I have nothing further at this time.

Victims/Subjects

Officers

Officer ID	Last Name	First Name	Middle Name	Post	Supervisor	Shift	Action Taken	Report Type
13073	TILLET	JENNIFER	[REDACTED]	[REDACTED]	SGT BRYANT	FLOOR SEC 1		INFORMATIONAL

Comments

Inmates

Inmate ID No	Booking No	Last Name	First Name	Middle Name	Sex	Race	Classification	Location
A0342156	2000003896	STAUCH	LETECIA	LEANN	F	W	MEDIUM	[REDACTED]

Comments

Supplement Reports

Disciplinary Reports

El Paso County Sheriff's Office



Incident Report # 200009596

Incident Type INFORMATIONAL	Location [REDACTED]	Incident Date 11/23/2020 08:00	Officer ID 18120	Officer Name KVELUMS, BRANDI	Entry Date 11/24/2020 16:02
Supervisor ID / Name 10051 LIPFORD, LENE	Supervisor Date 12/29/2020 17:53	Watch ID / Name	Watch Date	Assigned To	Assigned Date 11/24/2020 16:31

Narrative

Inmate Stauch- Odd Behavior

On November 23, 2020, I, Deputy Brandi Kvelums EID #18120, was assigned to Detentions Floor Security in [REDACTED] at the Criminal Justice Center located at 2739 East Las Vegas Street, Colorado Springs, CO, 80906.

At approximately 0800 hours, I assumed duties in [REDACTED]. While walking a health and welfare check, I noticed Inmate Stauch, Letecia (A0342156) laying n her bed with her head hanging off the side and her feet up over her head and resting on the light that is fixed to her ceiling, and talking like a baby. I asked Inmate Stauch if she was doing alright and she stated "Yeah, I am fine. I am super flexible and just talking to the Victorian." Inmate Stauch then told me she did not eat the day prior and did not sleep so she was hallucinating. I told Inmate Stauch to let me know if she needed anything and continued walking my check.

Throughout the day, Inmate Stauch would talk through her vent to Inmate [REDACTED]. At one point, Inmate Stauch stated "Vegetarians eat veggies, so what do humanitarians eat? People. I am a humanitarian and I don't want to bite you, but the Victorian told me I need to eat."

While walking another health and welfare check, Inmate Stauch stopped me and asked if I liked the painting on her wall (Photos attached). I told her I could not really see it. Inmate Stauch informed me she made the paining with blood. I asked Inmate Stauch where the blood came from. Inmate Stauch stated "The Victorian brought it to me. The Victorian brings me everything I need. I am a humanitarian and I eat people because I need to have the blood." I asked Inmate Stauch to show me her hands and arms to make sure she was not wounding herself. Inmate Stauch had no markings on her. Inmate Stauch showed me her legs as well and did not have any visible marks. Inmate Stauch again stated, "I told you, the Victorian sent the blood to me so I could drink."

While Inmate Stauch was on her hour out for the day, she walked around the ward slowly reading the newspaper and would only talk in a whisper. Inmate Stauch talked on the phone but did not have a shower. After Inmate Stauch locked down for the day and another group of Inmates came out, Inmate Stauch talked through her door to them in a normal voice and had a regular conversation about court appearances and her daughter. Inmate Stauch ate the peanut butter and the bread from her lunch. She also ate the cake and Inmate [REDACTED] dinner tray.

Inmate Stauch did not talk about the Victorian for the rest of the day and did not talk about drink blood again after she locked down.

This is for informational purposes only.

Victims/Subjects

Officers

Officer ID	Last Name	First Name	Middle Name	Post	Supervisor	Shift	Action Taken	Report Type
18120	KVELUMS	BRANDI	[REDACTED]	[REDACTED]	SGT LIPFORD	FLOOR SEC 3		INFORMATIONAL

Comments

Inmates

Inmate ID No	Booking No	Last Name	First Name	Middle Name	Sex	Race	Classification	Location
A0342156	2000003896	STAUCH	LETECIA	LEANN	F	W	MEDIUM	[REDACTED]

Comments

Inmate ID No	Booking No	Last Name	First Name	Middle Name	Sex	Race	Classification	Location
A0342156	2000003896	STAUCH	LETECIA	LEANN	F	W	MEDIUM	[REDACTED]

Comments

Supplement Reports

El Paso County Sheriff's Office

Incident Report # 200009596



Disciplinary Reports



Incident Photos



El Paso County Sheriff's Office



Incident Report # 200009696

Incident Type INFORMATIONAL	Incident Date 11/27/2020 15:10	Officer ID 18038	Officer Name RILEY, JESSICA	Entry Date 11/27/2020 16:45	
Supervisor ID / Name 14029 VANCENA, JENNIFER	Supervisor Date 11/29/2020 11:31	Watch ID / Name	Watch Date	Assigned To	Assigned Date 11/27/2020 16:49

Narrative

Inmate Stauch Toilet Talking

On November 27, 2020, I, Deputy Jessica Riley #18038 of the El Paso County Sheriff's Office, was assigned to Security Division duties in [REDACTED] in the El Paso County Jail located at 2739 E. Las Vegas St. Colorado Springs, County of El Paso, CO, 80906

At approximately 1510 hours, I approached [REDACTED] during a security check. I noticed Inmate Letecia Stauch (A0342156) was leaned over her toilet in [REDACTED]. She stood up quickly. Earlier on in the day I caught Inmate Stauch talking in her toilet to male inmates in [REDACTED] and told her if I caught her toilet talking again, she would lose her out time for tomorrow. Since this was the second time I caught Inmate Stauch toilet talking, I informed her that her hour out would be taken for 11/28/2020. Inmate Stauch told me she does not care if I take her hour out. She also said she will continue to talk in the toilet and there is nothing I can do about it because I can't move her to a different ward. I turned to walk away and Inmate Stauch looked me directly in the eyes while smirking and said, "I have a 180 IQ. You can't one up me Riley."

If Inmate Stauch continues to toilet talk, I will request In-House charges.

I have nothing further at this time.

Victims/Subjects

Officers

Officer ID	Last Name	First Name	Middle Name	Post	Supervisor	Shift	Action Taken	Report Type
18038	RILEY	JESSICA	[REDACTED]	[REDACTED]	SGT VANCENA	FLOOR SEC 3		INFORMATIONAL
Comments	SEE REPORT							

Inmates

Inmate ID No	Booking No	Last Name	First Name	Middle Name	Sex	Race	Classification	Location
A0342156	2000003896	STAUCH	LETECIA	LEANN	F	W	MEDIUM	[REDACTED]
Comments	SEE REPORT							
Inmate ID No	Booking No	Last Name	First Name	Middle Name	Sex	Race	Classification	Location
A0342156	2000003896	STAUCH	LETECIA	LEANN	F	W	MEDIUM	[REDACTED]
Comments	SEE REPORT							

Supplement Reports

Disciplinary Reports

El Paso County Sheriff's Office

Incident Report # 200010339



Incident Type	Location	Incident Date	Officer ID	Officer Name	Entry Date
INFORMATIONAL	█	12/14/2020 18:50	14109	SCHARTUNG, REBECCA	12/16/2020 18:24
Supervisor ID / Name	Supervisor Date	Watch ID / Name	Watch Date	Assigned To	Assigned Date
08024 GREIER, KEVIN	12/29/2020 21:55				12/16/2020 18:28

Narrative

El Paso County Sheriff's Office



Incident Report # 200010339

Inmate Stauch Conceals Something in her Pants [REDACTED]

On Monday, December 14, 2020, I, Deputy R. Schartung, EID 14109, was assigned duties as [REDACTED] inside of the El Paso County Jail, located at 2739 East Las Vegas Street, Colorado Springs, Colorado 80906.

At approximately 1850 hours, before transporting Inmate Stauch, Leticia A0342156, I conducted a thorough pat search and no contraband was found.

While transporting Inmate Stauch in the main hallway from [REDACTED], I observed a bulge in the back of her jumpsuit pants approximately a couple inches wide.

I asked Inmate Stauch, "What do you have in your pants?"

Inmate Stauch did not reply.

I again asked Inmate Stauch, "What do you have in your pants?"

Inmate Stauch then turned towards me and spoke in a low tone. I could not understand what she was saying.

I escorted Inmate Stauch back to [REDACTED]

Inmate Stauch was escorted back to [REDACTED] where she is housed.

The black box and chain were removed from Inmate Stauch. She remained in handcuffs and leg irons.

I asked Inmate Stauch again what she had in her pants. Inmate Stauch became irate. Inmate Stauch yelled, "You are not going to put your hands in my pants!"

I told Inmate Stauch that I would not put my hands in her pants, and that I needed her to remove the item.

Inmate Stauch refused and told me I needed to remove her handcuffs. I told Inmate Stauch I would not remove the handcuffs.

Inmate Stauch then put her hands down her pants, pulled out a wad of toilet paper. Inmate Stauch put the wad of toilet paper within approximately a foot of my face, and then threw it in the air shaking it and yelling, "See! See! It's always you giving me a hard time!"

Inmate Stauch then threw the toilet paper in the toilet. She then turned her back and put her hands in her pants again to straighten per pants.

Deputy M. Siedler EID 06082, and Deputy A. Brokaw EID 14108, were standing by and witnessed the interaction.

Deputy Siedler conducted a thorough pat search on Inmate Stauch and no contraband was found.

The full restraints were put back on Inmate Stauch and I assisted in escorting her to her professional phone call in [REDACTED]. Before she entered the contact room, Inmate Stauch walked past me and said, "You stupid bitch!"

When the professional phone call was completed, I assisted in escorting Inmate Stauch back to her ward.

I have nothing further at this time.

Victims/Subjects

Officers

El Paso County Sheriff's Office



Incident Report # 200010339

Officer ID	Last Name	First Name	Middle Name	Post	Supervisor	Shift	Action Taken	Report Type
14109	SCHARTUNG	REBECCA		[REDACTED]	SGT LIPFORD	FLOOR SEC 3		INFORMATIONAL
Comments	SEE INCIDENT REPORT							

Inmates

Inmate ID No	Booking No	Last Name	First Name	Middle Name	Sex	Race	Classification	Location
A0342156	2000003896	STAUCH	LETECIA	LEANN	F	W	MEDIUM	[REDACTED]
Comments								

Supplement Reports

Disciplinary Reports

El Paso County Sheriff's Office



Incident Report # 200010375

Incident Type: INFORMATIONAL
Location: [REDACTED]
Incident Date: 12/11/2020 09:00
Officer ID: 16028
Officer Name: HEREDIA, ANDREA
Entry Date: 12/17/2020 17:04

Supervisor ID / Name: 04032 ERHARDT, BRIAN
Supervisor Date: 12/19/2020 15:30
Watch ID / Name: [REDACTED]
Watch Date: [REDACTED]
Assigned To: [REDACTED]
Assigned Date: 12/17/2020 17:06

Narrative

1A2-Inmate Jones

On December 11, 2020, I, Deputy Andrea Heredia, # 16028, was assigned to [REDACTED] at the El Paso County Criminal Justice Center (CJC) located at 2739 E. Las Vegas Street, Colorado Springs, Co 80906.

At approximately 0900-1100 hours, unknown exact time, while walking a welfare check, Inmate [REDACTED] in [REDACTED], told me she had written a letter to Judge Jill Brady. Inmate [REDACTED] said the letter she sent out to Judge Brady was like the one she wrote to Chief Clif Northam, # 94007.

See Jail Management System (J.M.S.) report # 190007320 and the attachment for a copy of the letter.

At approximately 1251-1351 hours, Inmate Letecia Leann Stauch (A0342156) was out of her cell for her hour out. Inmate Stauch is currently housed in [REDACTED]. Inmate Stauch told me, the letter Inmate [REDACTED] wrote to Judge Brandy was in sexual content about Inmate [REDACTED] and Judge Brady. In the letter, Inmate [REDACTED] was also letting Judge Brandy know she was not "messaging around with Deputy Gordon anymore."

At approximately 1420 hours, I was walking a welfare check on the top tier. As I passed [REDACTED], I had seen Inmate [REDACTED] talking in the vent with [REDACTED], Inmate Stauch. As I walked towards [REDACTED] I heard Inmate [REDACTED] yell, HEREDIA! HEREDIA! I had seen Inmate Stauch talking in the vent with Inmate [REDACTED].

Inmate [REDACTED] said, "Heredia, come here!" As I passed by her door again. I stopped to see what Inmate [REDACTED] needed. Inmate [REDACTED] said, "This bitch says I'm crazy." As she was pointing towards Inmate Stauch's cell. Inmate [REDACTED] stopped to laugh and said "Taylor said she was going to do the same thing, I did..." Inmate [REDACTED] continued to laugh and said "About writing a letter to the judge like I did to Judge Brady."

Inmate [REDACTED] continued to laugh. As she pointed again toward [REDACTED], Inmate [REDACTED] said "who's the crazy one?"

Inmate [REDACTED] refers to Inmate Stauch as "Taylor" or "Taylor Swift." Inmate Stauch always responds to Inmate [REDACTED] when she calls her "Taylor" or "Taylor Swift."

This report is for documentation purposes only.

Nothing further.

Victims/Subjects

Officers

Officer ID	Last Name	First Name	Middle Name	Post	Supervisor	Shift	Action Taken	Report Type
16028	HEREDIA	ANDREA	[REDACTED]	[REDACTED]	SGT ERHARDT	DAYS	NO ACTION	INFORMATIONAL

Comments

Inmates

Inmate ID No	Booking No	Last Name	First Name	Middle Name	Sex	Race	Classification	Location
A0342156	2000003896	STAUCH	LETECIA	LEANN	F	W	MEDIUM	[REDACTED]

Inmate ID No	Booking No	Last Name	First Name	Middle Name	Sex	Race	Classification	Location
A0342156	2000003896	STAUCH	LETECIA	LEANN	F	W	MEDIUM	[REDACTED]

Comments

Supplement Reports



Disciplinary Reports

El Paso County Sheriff's Office



Incident Report # 200010393

Incident Type: INFORMATIONAL
 Location: [REDACTED]
 Incident Date: 12/17/2020 00:00
 Officer ID: 04041
 Officer Name: BYRD, KIMBERLY
 Entry Date: 12/18/2020 01:33

Supervisor ID / Name: [REDACTED]
 Supervisor Date: [REDACTED]
 Watch ID / Name: [REDACTED]
 Watch Date: [REDACTED]
 Assigned To: [REDACTED]
 Assigned Date: [REDACTED]

Narrative

Inmate Stauch feels Sexually Harrassed

On 12/17/2020 I, Deputy Kimberly Byrd #04041 was assigned duties as floor security [REDACTED] at the El Paso County Criminal Justice Center (CJC). This facility is located at 2739 East Las Vegas St, in the city of Colorado Springs, county of El Paso, state of Colorado.

At approximately 0650 I let Inmate Stauch, Leticia # A0342156 out of her cell to get her morning medications. As we walked to the stairway inmate Stauch asked me if the number on wall above the phones was the number to call for "a PREA". I told her yes, she could call that number to report it.

After she took her meds and came back up the stairs I asked her if she had anything she wanted to tell me. She shook her head yes and went on to say that she feels she and "the others" are being sexually harassed by inmate [REDACTED]. She stated that inmate [REDACTED] is "always showing us her boobs and playing with herself". Inmate Stauch said she does not think it is fair that she has to put up with all the "things [REDACTED] says" but she stated that if anyone says anything to [REDACTED] then she becomes very aggressive and belligerent. She went on to say that she did not want to be moved, but that it is unfair that inmate [REDACTED] is allowed to stay where no one can get anywhere without having to pass her cell. She lastly stated that she was going to report it.

When I walked the next check inmate Stauch came to the door with letters for the outgoing mail and a handwritten letter that she asked me to give to Inmate Classification. The letter was handwritten front and back and details why she feels sexually harassed by inmate [REDACTED].

I took the letter given from inmate Stauch and as I was getting off shift I took it to the Inmate Classifications Office and gave it to Liz O'Neal.

I have nothing further to add at this time.

Victims/Subjects

Officers

Inmates

Inmate ID No	Booking No	Last Name	First Name	Middle Name	Sex	Race	Classification	Location
A0342156	2000003896	STAUCH	LETECIA	LEANN	F	W	MEDIUM	[REDACTED]
Comments	SEE NARRATIVE							
Inmate ID No	Booking No	Last Name	First Name	Middle Name	Sex	Race	Classification	Location
A0342156	2000003896	STAUCH	LETECIA	LEANN	F	W	MEDIUM	[REDACTED]
Comments	SEE NARRATIVE							

[REDACTED]

Supplement Reports

Disciplinary Reports



Incident Photos

On December 15th, I expressed my concerns and disagreements with inmate Jones for making sexual comments to me in the vent for showing her boobs to me when I walk by and for making sexual comments that turned into sexual harassment. Every person that walks by to the shower on the top tier has to see her naked, see her play with herself, or hear someone explicit comments in the shower. Due to my expression of not being interested in her or her derogatory comments, she retaliated to retaliation and racial slurs. I admit, I did respond to her ignorance originally with slurs back which is out of character. However, this does not excuse sexual misconduct. It's not just towards me, it's towards some inmates whom have severe mental disturbances. I understand this is a mental health ward but she's clearly in control of her sexual actions. She is a sexual predator and because she can't ^{physically} touch someone, she harasses others sexually (verbally) and if the person doesn't accept or engage she will retaliate on them. I know people will make stupid comments in here but we shouldn't be subjected to unwanted sexual comments or harassment. Everyone that showers shouldn't have to see her naked at her door or playing with herself. If doesn't stop there, we have to hear how she plays with her dick, how she will put her dick in someone's mouth, and explicit comment to deputies. My it's not part of my "course" for inmates or deputies to hear how she is going to ^{fuck} them over, "lick private parts" etc. I antispeak for the staff but I can deal with a lot but not sexual harassment and retaliation because you don't someone ask them to stop speaking to you this way and they refuse to retaliate as retaliation.

I had to hear her tell Cabella to "lick her pussy" and when Deputy Morris retorted her she told her that she was going to kill her kid and watch the kid die. Maybe you have a process to help deputies with the harassment but inmate shouldn't fear going to the shower because she will ask them for unwanted favors or show them her body. NO, it was not me who said they fear the shower going by her (I'm on the opposite side). Instead it was another female inmate who said it made her feel uncomfortable. Point is, women do like women but for heterosexual people, we should not be emotionally abusing and verbally attacked because we do not want to engage in dirty comments getting asked for her to walk by, etc. I did not do this, I'm not on lockdown and they won't have me in A1... I'm in A2 (which is okay) and shouldn't have to move cells (I don't harass people in the shower sexually) but she needs to move cells because I do not accept her sexual harassment as retaliation. I do not smile, but this is unprecedented because this is violation based on sexual acts. Not just for me but for the others who can't even walk to the shower to wash their female herself or hearing comments. She is on lockdown until Feb because of this and she's about to go to C.M.H.I. Can you please move her? I'm sorry to bother you, I have extreme PTSD when it comes to sexual harassment. I was molested by my step father and I don't think anyone should have to suffer consequences due to a sexual predator like inmate Jones.

Thank you,

P.S. NO, this is not some "break up" situation that you guys probably get from inmates. Nothing against it, I have gay friends... I've never had a relationship with her. Just wanted to clarify that because I'm sure you hear this from people who have. I know you can't stop what people say (free speech) but I got chased over at Kingsland a while so I can't involve sexual misconduct in this speech. I'm not asking for changes in that this should remain private, instead I'm asking that she be moved.

Thanks

El Paso County Sheriff's Office



Incident Report # 200010634

Incident Type: INFORMATIONAL
Location: [REDACTED]
Incident Date: 12/25/2020 13:00
Officer ID: 18110
Officer Name: DORNAN, CONOR
Entry Date: 12/25/2020 13:21

Supervisor ID / Name: 04032 ERHARDT, BRIAN
Supervisor Date: 12/26/2020 12:41
Watch ID / Name: [REDACTED]
Watch Date: [REDACTED]
Assigned To: [REDACTED]
Assigned Date: 12/26/2020 09:29

Narrative

Inmate Stauch goes to SD

On December 25, 2020, I, Deputy Conor Dornan (18110) was assigned duties as [REDACTED] at the El Paso County Jail located at 2739 E. Las Vegas St. Colorado Springs, County of El Paso, CO, 80906

At approximately 1305 hours, I went to [REDACTED] to escort Inmate Letecia Stauch (A0342156) back to [REDACTED] from her professional visit. Inmate Stauch is a full restraint inmate meaning she is wearing wrist restraints, leg restraints, black box, and waist chains any time she is being transported. I explained to Inmate Stauch that i would be taking control of one of her arms to help prevent her from falling. It is part of policy to keep physical control of any inmate who is in leg restraints to help prevent the inmate from falling and hurting themselves. I then took control of Inmate Stauch's left arm. Deputy Riley who was assisting me with transport took control of Inmate Stauch's right arm. Inmate Stauch then stopped walking and attempted to pull away from Deputy Riley. She said she doesn't want to be touched and didn't want her arm being held. I explained to Inmate Stauch that we were there to escort her back to [REDACTED] where we could remove all of the restraints and give her lunch. Inmate Stauch said, "I have PTSD. I don't want any females touching me, i don't want some dike touching my arm. I asked Inmate Stauch if she was going to continue walking to [REDACTED] Inmate Stauch said, "Your going to have to carry me because I'm not moving."

It was at this time Deputy Riley called a [REDACTED] trip out of [REDACTED]. I then placed Inmate Stauch's left arm into a Mechanical Advantage Control Hold (MACH). As soon as i did this Inmate Stauch dropped her body weight and picked her feet up off the floor. Deputy Riley and I began carrying Inmate Stauch to [REDACTED]. We moved Inmate Stauch into the Charlie Elevator where we were instructed by Sgt. Erhardt to place her on the floor. We picked up Inmate Stauch, who continued to keep her feet lifted off the floor, and began walking toward [REDACTED]. A wheelchair was brought into charlie mod area and we lifted Inmate Stauch into it. Inmate Stauch was escorted to [REDACTED]. While in [REDACTED] Inmate Stauch was asked multiple times by Sgt. Erhardt if she wanted her restraints removed and she kept yelling "no don't touch me." Restraints were left on.

Medical staff responded to [REDACTED] and checked the restraints on Inmate Stauch for proper tightness and circulation to her hands and feet.

Photographs of restraints were taken and attached to this report in Beacon.

I returned to my duties as [REDACTED].

I have nothing further at this time.

Victims/Subjects

Officers

Officer ID	Last Name	First Name	Middle Name	Post	Supervisor	Shift	Action Taken	Report Type
18038	RILEY	JESSICA	[REDACTED]	[REDACTED]	SGT VANCENA	FLOOR SEC 3		USE OF FORCE

Comments: SEE SUPPLEMENT

Officer ID	Last Name	First Name	Middle Name	Post	Supervisor	Shift	Action Taken	Report Type
19009	KRZYWONSKI	CODY	[REDACTED]	[REDACTED]	SGT ERHARDT	FLOOR SEC 3	ASSIST	SUPPLEMENTAL

Comments:

El Paso County Sheriff's Office



Incident Report # 200010634

Officer ID	Last Name	First Name	Middle Name	Post	Supervisor	Shift	Action Taken	Report Type
13111	MALINSKI	SUSAN			SGT BONK	FLOOR SEC 3	NO ACTION	INFORMATIONAL

Comments SEE REPORT

Inmates

Inmate ID No	Booking No	Last Name	First Name	Middle Name	Sex	Race	Classification	Location
A0342156	2000003896	STAUCH	LETECIA	LEANN	F	W	MEDIUM	

Comments SEE REPORT

Supplement Reports

Officer ID	Officer Name	Supplement Type	Supplement Date
19009	KRZYWONSKI, CODY		12/25/2020 16:12

Narrative
Stauch SD Supplement

On December 25th, 2020 I Deputy Cody Krzywonski 19009, was assigned duties as the shift 3 on duty Charlie 1 Assist Deputy at the El Paso County Jail located at 2739 East Las Vegas Street, Colorado Springs, Colorado 80906.

At approximately 1300 hours, I heard an [REDACTED] trip called out of [REDACTED]. Deputies escorted Inmate Leticia Stauch to [REDACTED]. Once she was in the cell, I asked her if we could remove the restraints off her. Inmate Stauch stated, "No I don't want my restraints removed." She re-stated the same statement after being asked multiple times.

Approximately 30 minutes passed by and I asked her if she was ready to return to the ward and have the restraints removed. She stated that she would compliantly go back to the ward and would like to have the restraints removed.

Deputy Justin Torres and I escorted her back to [REDACTED] without further issue.

I exited the ward and re-assumed my ward duties in [REDACTED].

I have nothing further at this point.

Officer ID	Officer Name	Supplement Type	Supplement Date
18038	RILEY, JESSICA		12/25/2020 16:26

Narrative
Inmate Stauch to [REDACTED]

On December 27, 2020, I, Deputy Jessica Riley #18038 of the El Paso County Sheriff's Office, was assigned to Security Division duties as [REDACTED] Assist in the El Paso County Jail located at 2739 E. Las Vegas St. Colorado Springs, County of El Paso, CO, 80906

At approximately 1300 hours, Deputy S. Malinski #13111 requested that I assist Deputy C. Dornan #18110 with escorting Inmate Letecia Stauch (A0342156) back to [REDACTED] from her professional visit in [REDACTED]. Inmate Stauch has alerts in Beacon for Full Restraints Assault/Disruptive Full Restraint Escape and Seg from All. For this reason, Inmate Stauch was in full restraints including wrist restraints, leg restraints, black box, and waist chain. I responded to the [REDACTED] area. Deputy Dornan took control of Inmate Stauch's left arm. I gained control of Inmate Stauch's right arm. It is common practice to keep physical control of any inmate who is in leg restraints to help prevent the inmate from falling and injuring their self. Inmate Stauch took a step and then stopped walking. She said she does not like to be touched. Deputy Dornan and I explained to Inmate Stauch that we were there to escort her back to [REDACTED] where we could remove the restraints. Inmate Stauch said, "I have PTSD. I don't want any females touching me, especially a dyke. I asked Inmate Stauch if she was going to continue walking to [REDACTED]. Inmate Stauch said, "Your going to have to carry me."

I called for a [REDACTED] trip out of [REDACTED]. I told Deputy Dornan to get into a reverse Mechanical Advantage Control Hold (MACH). I was unable to get into a reverse MACH myself due to Inmate Stauch dropping her weight and picking her feet up off the floor as I was trying to adjust my hold. I was able to hold Inmate Stauch's weight by crossing my arms under her right arm. We began carrying Inmate Stauch to [REDACTED]. Multiple deputies responded to our location in [REDACTED]. Once in the Alpha Charlie elevator, we lightly set Inmate Stauch down so her knees were touching the elevator floor. I asked [REDACTED] to [REDACTED].

El Paso County Sheriff's Office



Incident Report # 200010634

if she was going to walk the rest of the way. Inmate Stauch said, "Nope." We picked up Inmate Stauch, who continued to keep her feet lifted off the floor, and began walking toward [REDACTED]. A wheelchair was brought to our location and we lifted Inmate Stauch into it. Inmate Stauch was escorted to [REDACTED]. Once at the door. I asked Inmate Stauch if she would stand up and enter the cell. Inmate Stauch did stand up and walked into [REDACTED] where she took a seat on the cement bench. I asked Inmate Stauch if she would allow us to take the restraints off without causing any issues. Inmate Stauch said, "I'll sit in here all day with them on." A nurse was called for on the radio to check restraints. Inmate Stauch was asked again if she would like us to remove the restraints. Inmate Stauch gave a similar answer as before and appeared not to care if the restraints were left on.

Medical staff member [REDACTED] responded to [REDACTED] and checked the restraints on Inmate Stauch for proper tightness and circulation to her hands and feet.

Photographs of restraints were taken and attached to this report in Beacon.

No further assistance was needed. I returned to my duties as [REDACTED].

I have nothing further at this time.

Officer ID	Officer Name	Supplement Type	Supplement Date
13111	MALINSKI, SUSAN	INFORMATION	12/25/2020 19:52

Narrative
Inmate Stauch to SD

On Thursday December 25, 2020, I, Deputy S. Malinski (13111) assigned to floor security as [REDACTED] Deputy at the El Paso County Criminal Justice Center at 2739 East Las Vegas Street, Colorado Springs, CO 80906.

At approximately 1200 hours, Inmate Stauch (A0342156), had a visit in visiting [REDACTED].

I conducted a pat search on Inmate Stauch. Deputy J. Riley (18038), came to the ward and assisted while I applied full restraints on Inmate Stauch. Inmate Stauch was compliant through this process. Deputy C. Dornan (18110) came to the ward to assist Deputy Riley with the escort as Inmate Stauch is a two-deputy inmate.

Deputy Riley took light control of Inmate Stauch's right to begin the escort. Inmate Stauch pulled her right arm and took a step away and stepped away from Deputy Riley. I recall her saying don't touch me.

I said to Inmate Stauch what's going on? Do you want me to escort you as I approach her to control her right arm? Inmate Stauch said yes.

I took light control of Inmate Stauch's right arm. I did this as to be able to catch her if she were to trip or fell while wearing full restraints. I escorted Inmate Stauch to [REDACTED] with Deputy Dornan. Inmate Stauch was compliant. During the escort I asked Inmate Stauch if her leg irons were ok, she said yes. I asked Inmate Stauch this question as she has said on multiple occasions while in the ward that her ankles get cut up from the leg restraints.

Inmate Stauch started her visit and I returned to the ward.

Inmate Stauch returned to the ward approximately 1530 hours.

At approximately 1540 hours, while conducting a 15-minute welfare check Inmate Stauch said to me I want to do a PREA, she said I'm serious I want to do a PREA. I said okay, and that I would be back to talk to her.

I spoke to Sergeant B. Erhardt (04032,) this that time I spoke to Sergeant Erhardt I thought Inmate Stauch was talking about an inmate housed next to her. When I asked Inmate Stauch the first time who it was she wanted to report the PREA on I pointed her the next cell and said next door, she shook her head yes. Inmate Stauch must have misunderstood me.

I spoke again to Inmate Stauch about her comment of wanting to report a PREA. I asked her again who it was for. Inmate Stauch replied it was Deputy Riley. Inmate Stauch said it has happened three times with Deputy Riley. Inmate Stauch said she has PTSD from sexual assaults from a man and from a gay girl. She continues to say she does not have a problem with men touching her or pat searching her because she likes men. She said but I don't like gay girls like Riley. I asked her how she knows Riley is gay, she said oh I know. Then she said other deputies don't touch me like Deputy Riley did. I asked her how the other deputies touch her that was different than Riley. She showed me that she touched her upper arm instead of her elbow.



Incident Report # 200010634

said to Inmate Stauch that deputies control the upper arm and not the elbow, so it doesn't cause injury to the joint.

I had controlled the same area of her arm as deputy Riley did when Deputy Riley took control of Inmate Stauch's arm prior to her visit.

As we continued to talk Inmate Stauch said deputy Schroder has taken her to court many times and always tells her before she touches her. She said I told deputy Schroder that I have PTSD. I explained to Inmate Stauch if she is going to be escorted out of the ward, she can talk to the ward deputy and or the escorting deputies. I said to her if you ask respectfully and are cooperative and you choose to let the deputies you have issues with PTSD. This could help to prevent you from having issues. I explained the deputies are not looking to cause an incident but there are certain things we must do.

When we summed up our conversation Inmate Stauch said she understood and did not want to report a PREA incident.

I have nothing further.

Disciplinary Reports

El Paso County Sheriff's Office



Incident Report # 200010711

Incident Type	Location	Incident Date	Officer ID	Officer Name	Entry Date
CLASS II #15	█	12/27/2020 22:15	19077	PIERCE, ASHLEY	12/27/2020 22:34

Supervisor ID / Name	Supervisor Date	Watch ID / Name	Watch Date	Assigned To	Assigned Date
08024 GREIER, KEVIN	12/30/2020 01:14	95058 VIDMAR, JAMES	12/30/2020 23:17		12/31/2020 12:05

Narrative

A2- Jones to SD

On December 27, 2020, I, Deputy Ashley Pierce, EID #19077 was assigned as Ward Deputy for █ at the El Paso County Jail located at 2739 E. Las Vegas Street, Colorado Springs, Colorado, 80906.

At approximately 2000 Hours, while assuming duties of the ward, Inmate █ was standing at her cell door yelling about multiple things. Deputy Morris, Stephanie EID# 18114 informed me Inmate █ had been yelling for most of the day because she (Inmate █ hates her (Deputy Morris). Inmate █ was yelling multiple statements of "you're a dyke bitch that needs to just try this big black dick", "fuck you baby killer" and "fuck this place". After about 10 minutes Inmate █ stopped yelling and appeared to sleep.

A couple of hours later, Inmate █ woke up and started yelling again. She stated, "Taylor you're a cunt and if you would just try this dick you would love it." Taylor is a known nickname for Inmate Stauch, Letecia A#0342156. Inmate Stauch yelled back stating, "you're just mad cause I like Morris fuck you" and "you don't have a dick, you're delusional." Inmates Stauch and █ yelled back for a few minutes about how much they hated each other. Both Inmates were informed they needed to stop with the yelling because they were disrupting the ward. After several minutes passed, Inmate █ began yelling about how she believed it was not right for Inmate Stauch to still be alive. Inmate █ made several sexual comments about how she wanted Inmate Stauch to "be raped and made to feel helpless and to suffer", "you're lucky I don't shove my fist up your fat Indian pussy", "you are going to wish you were dead when I'm through with you", "just let me shove my black dick deep in your pussy so we can be happy." I told Inmate █ she needed to stop disrupting the ward and to stop with the lewd comments. Inmate █ yelled "fuck you bitch" and continued describing sexual acts she wanted to partake in.

I then called for █" over my issued radio. █ meaning █. Once responding deputies arrived, I keyed open Inmate █ cell door and told her to put her jumpsuit top on and get off her bunk. Inmate █ stated she was not going to comply. Responding deputies and I then entered the cell and told Inmate █ to get off her bunk so she could be escorted to █. Inmate █ stated she was not going to comply, and we were not going to touch her. At this time, Deputy Barr, Derek EID#18048 told Inmate █ to get off her bunk and she replied, "ok for you nigga ill go." Inmate █ then jumped off her bunk and Deputy Chavarria, Desiree EID#18040 then maintained control of Inmate █ left side while another Deputy maintained control of Inmate █ right side as I placed standard metal wrist restraints. I checked the restraints for appropriate tightness and double locked them for safety. Deputy Heavener, Amanda EID# 13143 then handed me Inmate █ jumpsuit top so I could put the shirt on Inmate █ as to keep her from being exposed during escort to █.

Inmate █ was then escorted out of the ward while she was yelling "I am going to come down here with 2 pistols and unload on all of you", "one clip will be just for you Chavvy" and "fuck law enforcement." Once in █ was called to do a restraint check and Inmate █ remained in step 1 wrist restraints until 2354 Hours. During her time in █ Inmate █ yelled and banged on the cell door and removed her jumpsuit top and put it in the toilet.

Inmate █ spent the remainder of my shift in █. Multiple attempts were made to try to get Inmate █ returned to the ward. Each attempt ended with Inmate █ being belligerent causing us to leave her in █ longer.

I respectfully request Inmate █ be charged with the following:

Class II Rule 14: Sexual Misconduct

An inmate commits this offense when s/he has active or passive sexual contact or fondling between his/her genitals, hand(s), mouth, anus, buttocks or breast, and the genitals, hands, mouth, anus, buttocks or breast of another person who expressly or implied consent to the accused offender's conduct. a. Contact can be with or without clothing being worn by one or both parties. An inmate commits this offense when s/he displays his anus, genitals, buttocks, or breasts (female) to another person, regardless of the other party's express or implied consent to the offender's conduct. b. This will include lewd, gross, filthy, indecent nasty, foul, obscene, or smutty language. c. This will include the construction of any phallus/penis, vagina, or any obscene object.

Class II Rule 15: Threats

An inmate commits this offense when he communicates a desire or intent to injure or harass another person or █ (verbally

El Paso County Sheriff's Office



Incident Report # 200010711

physically, or in writing), or to commit a crime of violence or an unlawful act dangerous to life, whether or not such consequences, in fact, occurs. A threat does not have to be specifically directed at a particular individual or individuals or K9.

Class II Rule 16: Resisting

An inmate commits this offense when s/he physically or passively resists the staff in the performance of their duties. This includes actions such as, pulling one's arm from the grasp of a staff member, turning around while being handcuffed, or becoming limp during an escort.

Class II Rule 20: Disobeying a Lawful Order

An inmate commits this offense when he refuses to obey a verbal, or written order given by an employee of the El Paso County Sheriff's Office or any Law Enforcement Officer working in conjunction with the El Paso County Sheriff's Office, i.e., City ID Section, Colorado Springs City Marshal's Office, etc.

Class II Rule 22: Deviant or Delinquent Behavior

An inmate commits this offense when he presents any rude, intimidating, harassing or immoral behavior or activity, by verbal or physical means that is intended to elicit a reaction from another which is contrary to the safety and security of the facility. This includes making, displaying or creating any offensive, intimidating, vulgar, or harassing behavior, or any pornographic material, designs, activity, noise or correspondence.

Class III Rule 36: Verbal Abuse

An inmate commits this offense when he/she repeatedly insults, taunts, challenges or makes communications in offensively coarse language to, another in a manner likely to provoke a violent or disorderly response.

DB045 has been completed.

Blue Team has been submitted.

Sgt. Greier, Kevin EID#08024 was present.

Victims/Subjects

Officers

Officer ID	Last Name	First Name	Middle Name	Post	Supervisor	Shift	Action Taken	Report Type
19077	PIERCE	ASHLEY		[REDACTED]	SGT GREIER	FLOOR SEC 1		INFORMATIONAL

Comments SEE REPORT

Officer ID	Last Name	First Name	Middle Name	Post	Supervisor	Shift	Action Taken	Report Type
18040	CHAVARRIA	DESIREE		[REDACTED]	SGT GREIER	FLOOR SEC 5		SUPPLEMENTAL

Comments SEE SUPPLEMENT

Inmates

Inmate ID No	Booking No	Last Name	First Name	Middle Name	Sex	Race	Classification	Location
A0342156	2000003896	STAUCH	LETECIA	LEANN	F	W	MEDIUM	[REDACTED]

Inmate ID No	Booking No	Last Name	First Name	Middle Name	Sex	Race	Classification	Location
A0342156	2000003896	STAUCH	LETECIA	LEANN	F	W	MEDIUM	[REDACTED]

Comments SEE REPORT

Supplement Reports

Officer ID	Officer Name	Supplement Type	Supplement Date
97033	CARNELL, ERIC	DBF	01/01/2021 10:05

Narrative I Concur with the findings of the Hearing Board

Officer ID	Officer Name	Supplement Type	Supplement Date
13078	RAVENKAMP, ANDREW	DBF	12/31/2020 12:04

Narrative Findings (Jones)

El Paso County Sheriff's Office



Incident Report # 200010711

EL PASO COUNTY SHERIFF'S OFFICE
DETENTION BUREAU

DISCIPLINARY HEARING REPORT

On Thursday, December 31, 2020, at 1159 hours, I, Deputy Andrew Ravenkamp(EID 13078), held the disciplinary board with Inmate [REDACTED]). The hearing board convened in Hearing Board Office. Inmate [REDACTED] refused to attend the hearing board.

Deputy Pierce (EID 19077) charged Inmate [REDACTED] with the following rule violations:

Class II Offense Rule 14. Sexual Misconduct

Class II Offense Rule 15. Threats

Class II Offense Rule 16. Resisting

Class II Offense Rule 20. Disobeying a Lawful Order

ADVISEMENT AND PLEA:

Inmate [REDACTED] did not read the advisement of Board of Rights and did not state she understood those rights as written in the Inmate Handbook. Inmate [REDACTED] did not hear all of the evidence presented against her. Inmate [REDACTED] did not enter a plea due to refusal to attend the board.

STATEMENT: Inmate refused to attend hearing.

WITNESSES REQUESTED: N/A

FINDING:

The Hearing Board Officer has reached the following determination for Inmate [REDACTED] .

Guilty Rule 14. Sexual Misconduct

Guilty Rule 15. Threats

Guilty Rule 16. Resisting

Guilty Rule 20. Disobeying a Lawful Order

REASON FOR DECISION:

The Hearing Board Officer came to a decision from the incident report written by Pierce and supplemental reports. Inmate [REDACTED] was found guilty due to failing to stop her disruptive behavior which included verbal threats and sexual comments directed to staff and inmates. Inmate [REDACTED] passively resisted staff by failing to allow them to remove her from the cell by pushing her body flat against the cell wall.

After gathering all facts related to this incident and evaluating the situation as presented to the Board, I have reached a final disposition in this matter. The Hearing Board Officer believes, based on all the evidence, it is more probable than not the inmate is Guilty of Rule(s) 14,15,16,20.

The Hearing Board Officer believes that based on the evidence presented in this hearing, the severity of the offense, and the way it was committed, the circumstances suggest that the following sanctions are appropriate in this case.

DISCIPLINARY ACTION:

Loss of ALL PRIVILEGES through disciplinary segregation for 15 And 0 Days suspended; therefore, total days in lockdown will

El Paso County Sheriff's Office



Incident Report # 200010711

be 15 Day(s).

EVIDENCE:

Incident report written by Deputy Pierce and supplemental reports.

Hearing Board Officer: Andrew Ravenkamp EID # 13078

Date: Thursday, December 31, 2020

Officer ID	Officer Name	Supplement Type	Supplement Date
18040	CHAVARRIA, DESIREE	INFORMATION	12/29/2020 04:06

Narrative

Inmate [REDACTED]

On Sunday, December 27, 2020, I, Deputy Desiree Chavarria EID 18040 was assigned to [REDACTED] at the El Paso County Jail located at 2739 East Las Vegas Street, Colorado Springs, Colorado 80906.

At approximately 2215 hours, I heard a radio transmission from the [REDACTED] deputy asking for another deputy to give her a call. I went into the ward along with another deputy to see what was going on. Deputy A. Pierce EID 19077 informed us Inmate [REDACTED] would be going to [REDACTED]. I had been informed when I came on shift Inmate [REDACTED] and Inmate Stauch, Letecia A0342156 had been yelling and screaming at each other all day long.

Once more responding deputies arrived the cell door was keyed open, and I was the second deputy to enter the cell. Inmate [REDACTED] was lying on the top bunk and continued saying "I ain't cooperating for you." Inmate [REDACTED] was yelling out statements about Inmate Stauch calling her a baby killer and stating Inmate Stauch deserved a bullet in her head.

Inmate [REDACTED] continued to push her body flat up against the cell wall so we could not grab her and assist her off the top bunk. Deputy D. Barr EID 18048 ordered Inmate [REDACTED] off the bed. Inmate [REDACTED] stated she would cooperate for him. Inmate [REDACTED] began swinging her legs of the bunk erratically almost striking me and another deputy. I blocked Inmate [REDACTED] leg from striking me with my left forearm.

I then gained control of Inmate [REDACTED] left arm and placed Inmate [REDACTED] against the wall so we could get handcuffs on her. Once handcuffs were placed, we placed Inmate [REDACTED] jumpsuit top on to cover her breast because they were currently exposed. I escorted Inmate [REDACTED] from the ward along with Deputy Barr. Inmate [REDACTED] continued to yell out things like: A child was murdered put in a suitcase and thrown off a bridge, Do you even care?

Upon arriving in [REDACTED] Inmate [REDACTED] went down to her knees at the back of the cell. Inmate [REDACTED] was asked if she would fight us if the handcuffs were removed Inmate [REDACTED] stated No. As the handcuffs were being removed Inmate [REDACTED] made statements about coming down to the jail and killing all the deputies. Inmate [REDACTED] became very agitated, only one cuff had been removed at this time. I attempted to talk to Inmate [REDACTED] and let her know she had to calm down in order for the cuffs to come off.

Inmate [REDACTED] continued turning her head side to side and threatening to kill everyone. Because she would not stop and give another clear affirmation of cooperation the one cuff that had been removed was again placed on her wrist. Medical Charge Nurse was requested over the radio. As we were waiting for medical Inmate [REDACTED] continued to make threats. Inmate [REDACTED] looked in my direction as I maintained control of her left arm. Inmate [REDACTED] stated something like I will kill each one of you especially you Chavy for lying. Inmate [REDACTED] was referring to charges that I brought upon her a few weeks ago.

The handcuffs were checked for tightness and comfort by the Charge Nurse. When asked to wiggle her fingers Inmate [REDACTED] stated something like What the fuck for, you stupid bitch. Pictures were taken of the handcuff placement and of Inmate [REDACTED] face. Inmate [REDACTED] was ordered to stay on her knees and facing the cell wall until she heard the cell door close behind her. All deputies exited the cell without further incident.

I have nothing further at this time.

Disciplinary Reports

Charge	Plea	Hearing Date
CLASS II #14: SEXUAL MISCONDUCT	REFUSED	[REDACTED]

El Paso County Sheriff's Office



Incident Report # 200010711

CLASS II #15: THREATS REFUSED
CLASS II #16: RESISTING REFUSED
CLASS II #20: DISOBEYING AN ORDER REFUSED
CLASS II #22: DEVIANT OR DELINQUENT BEHAVIOR REFUSED
CLASS III #36: VERBAL ABUSE REFUSED

Details Approved for the Hearing Board. kg 08024
JV 95058

(Jones) hearing scheduled for 1-5-21 AR13078

Findings Refused to attend hearing. Guilty 15 days lockdown w/ 0 days suspended AR 13078

Privileges To Suspend

Suspend Code	Suspend Description	Start Date	End Date	Officer Id/ Name
CANTEEN	Commissary Privileges	03/04/2021 01:00	03/19/2021 05:00	10037 BOWEN, DEANA
VISITATION	Visitation Privileges	03/04/2021 01:00	03/19/2021 05:00	10037 BOWEN, DEANA

Lockdown Details

Start Date	End Date	Location	Comments	Officer Id/ Name
03/04/2021 01:00	03/19/2021 05:00	MED		10037 BOWEN, DEANA

Officer ID	Officer Name	Entry Date
19077	PIERCE, ASHLEY	12/28/2020 02:04

Appeal Information

Appeal Type Appeal Date/Time Filed By: Officer ID/Name

Appeal Details

Inmate Requests

Appeal Findings

Appeal Finding Finding Date/Time Officer ID/Name

Appeal Finding Details



[REDACTED]

[REDACTED]

[REDACTED]

[REDACTED]

El Paso County Sheriff's Office



Incident Report # 200010736

Incident Type	Location	Incident Date	Officer ID	Officer Name	Entry Date
CLASS II #15	█	12/28/2020 09:30	13077	MILLER, BOBBI	12/28/2020 12:41
Supervisor ID / Name	Supervisor Date	Watch ID / Name	Watch Date	Assigned To	Assigned Date
10051 LIPFORD, L	12/29/2020 17:16				12/28/2020 13:02

Narrative

El Paso County Sheriff's Office



Incident Report # 200010736

STAUCH [REDACTED]

On December 28, 2020, I, Deputy B. Miller 13077, was assigned to [REDACTED] at the El Paso County Criminal Justice Center (CJC) located at 2739 East Las Vegas Street, Colorado Springs, Colorado 80906.

At approximately 0920 hours, I was notified by Inmate Classification Brie Anderson #20061 that Inmate Stauch, Leticia #A0342156 needed to be moved to [REDACTED] and Inmate [REDACTED] would be moved to [REDACTED]. I informed Inmate Stauch that I needed here to pack up her belongings because she was moving cells. Inmate Stauch became belligerent and began pacing in her cell, stating we were "messaging with" and "harassing" her. Inmate Stauch then stated she would not eat because she knew if she did not eat for an entire day, she would be housed in medical. That way she could have her radio and sheets. I attempted to de-escalate Inmate Stauch by telling her we were separating her and Inmate [REDACTED]. Inmate Stauch and Inmate [REDACTED] had been exchanging racial slurs (calling Inmate [REDACTED] a "Nigger" and "Sexual predator" and Inmate [REDACTED] calling Inmate Stauch a "Murderer" and "baby killer") and threats ("I'll beat your ass!" and "Come out here, I'll kill you", by both inmates) for some time.

I attempted to explain to Inmate Stauch this move was best for both of them but she stated she didn't want to move because she like to look into the day room and could see from her cell window. Then she said, "You all are gonna see a psychotic bitch for the next 3 months", as she continued to pace in her cell. She then said, "I am the victim here, it's not fair that I have to move." Inmate Stauch then said, "If you are going to play games with me, then I am going to play games with you!" Inmate Stauch then began to pack up her belongings and bring them to the door. I asked if she was willing to move cells. She stated she was not and that she would rather wear a safety smock and be moved to the lower tier. I asked if she meant she was stating she was suicidal. She said yes. I asked if she had a plan and she said she was refusing to answer any further questions. At this point, it was evident that Inmate Stauch was attempting to manipulate her housing assignment.

Mental Health [REDACTED] was already in the ward, conducting evaluations on a few inmates on the lower tier. I asked [REDACTED] to speak to Inmate Stauch. Inmate Stauch refused to speak to [REDACTED].

Inmate Stauch continued to yell at and exchange racial slurs with Inmate [REDACTED]. Deputy Alicia Brokaw #14108 and Deputy Kayla Rodriguez #16096 arrived in the ward to place restraints on Inmate Stauch and escort her to a [REDACTED] in the [REDACTED].

Initially, Inmate Stauch was verbally uncooperative. After a few minutes, Inmate Stauch allowed herself to be restrained and escorted to [REDACTED].

I am requesting Inmate Stauch and Inmate [REDACTED] be found guilty of the following rule violation:

15.Threats An inmate commits this offense when he communicates a desire or intent to injure or harass another person or K9 (verbally, physically, or in writing), or to commit a crime of violence or an unlawful act dangerous to life, whether or not such consequences, in fact, occurs. A threat does not have to be specifically directed at a particular individual or individuals or K9

22.Deviant or Delinquent Behavior An inmate commits this offense when he presents any rude, intimidating, harassing or immoral behavior or activity, by verbal or physical means that is intended to elicit a reaction from another which is contrary to the safety and security of the facility. This includes making, displaying or creating any offensive, intimidating, vulgar, or harassing behavior, or any pornographic material, designs, activity, noise or correspondence.

36.Verbal Abuse An inmate commits this offense when he/she repeatedly insults, taunts, challenges or makes communications in offensively coarse language to, another in a manner likely to provoke a violent or disorderly response.

38.Disruptive Noise or Activity An inmate commits this offense when he whistles, makes banging noises, stomps his feet, or yells at any time in any facility or vehicle

A DB045 was completed for each inmate and sent to the Hearing Board.

I have nothing further at this time.

Victims/Subjects

Officers

El Paso County Sheriff's Office



Incident Report # 200010736

Officer ID	Last Name	First Name	Middle Name	Post	Supervisor	Shift	Action Taken	Report Type
14108	BROKAW	ALICIA			SGT LIPFORD	FLOOR SEC 2		SUPPLEMENTAL

Comments SEE REPORT

Officer ID	Last Name	First Name	Middle Name	Post	Supervisor	Shift	Action Taken	Report Type
13077	MILLER	BOBBI			SGT LIPFORD	FLOOR SEC 3	NO ACTION	DISCIPLINARY

Comments INMATE STAUCH REFUSED TO MOVE CELLS. SENT TO [REDACTED] EXCHANGED RACIAL SLURS AND THREATS WITH INMATE [REDACTED]

Inmates

Inmate ID No	Booking No	Last Name	First Name	Middle Name	Sex	Race	Classification	Location
A0342156	2000003896	STAUCH	LETECIA	LEANN	F	W	MEDIUM	[REDACTED]

Comments SENT TO SD. REFUSED TO MOVE CELLS. RACIAL SLURS AND THREATS TOWARD INMATE JONES

Inmate ID No	Booking No	Last Name	First Name	Middle Name	Sex	Race	Classification	Location
A0342156	2000003896	STAUCH	LETECIA	LEANN	F	W	MEDIUM	[REDACTED]

Comments SENT TO SD. REFUSED TO MOVE CELLS. RACIAL SLURS AND THREATS TOWARD INMATE JONES

Supplement Reports

Officer ID	Officer Name	Supplement Type	Supplement Date
14108	BROKAW, ALICIA	INFORMATION	12/29/2020 10:57

Narrative

Stauch Yellow Sheet [REDACTED] Supplement

On Monday, December 28th, 2020, I, Deputy Alicia Brokaw, #14108, was assigned duties as the ward Deputy for [REDACTED], Shift II, inside the El Paso County Jail, located at 2739 East Las Vegas Street, Colorado Springs, CO 80906.

At approximately 0930, Deputy B. Miller #13077 called me on the phone and asked me to assist in moving Inmate Stauch, Leticia #A0342156 to a different cell within [REDACTED] where she was currently housed. Inmate Stauch is listed as a 2 Deputy, FRAD/Seg-All.

When I arrived in the ward, Deputy Miller stated that Inmate Stauch was refusing to move and stated that she was going to kill herself. Deputy Miller was able to get Inmate Stauch to hand her all her belongings through the food trap as she was going to be dressed out to a yellow sheet.

I attempted to go speak with Inmate Stauch with Mental Health at her cell door and she refused to speak with Mental Health. Inmate Stauch stated that she was not going to move out of her cell without a fight.

I called Sergeant L. Lipford #10051 and informed her of the situation. Sergeant Lipford instructed me to call Charlie Mod Deputy K. Rodriguez #16096 to come to [REDACTED] and assist me in getting Inmate Stauch out of her cell. I also called Intake and Release and asked them for female deputies to assist.

Once responding deputies entered the ward, I instructed Inmate Stauch to go to her knees and place her hands out of the food trap so restraints could be placed on her. Inmate Stauch refused at first and backed away from the door and stated we were going to have to fight her. I informed Inmate Stauch that she could willingly be placed in restraints or we would be coming into her cell. Inmate Stauch stated "OK! OK! I will do it."

Inmate Stauch came to the door and placed her hands out of the food trap. Inmate Stauch was restrained with the black box and leg restraints. I assisted responding deputies in transporting Inmate Stauch to [REDACTED].

Once in [REDACTED] restraints were taken off and Inmate Stauch dressed herself into a safety smock. Inmate Stauch was [REDACTED]

El Paso County Sheriff's Office



Incident Report # 200010736

to lack of housing. All deputies exited the [REDACTED] cell without issue.

This is for informational purposes, nothing follows.

Disciplinary Reports

Inmate ID No	Booking No	Last Name	First Name	Middle Name	Hearing Date
A0342156	200003896	STAUCH	LETECIA	LEANN	

Charge	Plea
CLASS II #15: THREATS	DISMISS
CLASS II #22: DEVIANT OR DELINQUENT BEHAVIOR	DISMISS
CLASS III #36: VERBAL ABUSE	DISMISS
CLASS III #38: DISRUPTIVE ACTIVITY	DISMISS

Details Approved for hearing. LL10051

Findings Dismissed. DB 45 was not sent to hearing board by ward deputy. AR 13078

Privileges To Suspend

Suspend Code	Suspend Description	Start Date	End Date	Officer Id/ Name
--------------	---------------------	------------	----------	------------------

Lockdown Details

Start Date	End Date	Location	Comments	Officer Id/ Name
------------	----------	----------	----------	------------------

Officer ID	Officer Name	Entry Date
13077	MILLER, BOBBI	12/28/2020 12:55

Appeal Information

Appeal Type	Appeal Date/Time	Filed By: Officer ID/Name
-------------	------------------	---------------------------

Appeal Details

Inmate Requests

Appeal Findings

Appeal Finding	Finding Date/Time	Officer ID/Name
----------------	-------------------	-----------------

Appeal Finding Details

Inmate ID No	[REDACTED]	[REDACTED]	[REDACTED]	[REDACTED]	Hearing Date
--------------	------------	------------	------------	------------	--------------

Charge	Plea
CLASS II #15: THREATS	DISMISS
CLASS II #22: DEVIANT OR DELINQUENT BEHAVIOR	DISMISS
CLASS III #36: VERBAL ABUSE	DISMISS
CLASS III #38: DISRUPTIVE ACTIVITY	DISMISS

Details Approved for hearing. LL10051

Findings Dismissed. DB 45 was not sent to hearing board by ward deputy. AR 13078

Privileges To Suspend

Suspend Code	Suspend Description	Start Date	End Date	Officer Id/ Name
--------------	---------------------	------------	----------	------------------

El Paso County Sheriff's Office



Incident Report # 200010736

Lockdown Details

Start Date	End Date	Location	Comments	Officer Id/ Name
Officer ID	Officer Name	Entry Date		
13077	MILLER, BOBBI	12/28/2020 01:01		

Appeal Information

Appeal Type Appeal Date/Time Filed By: Officer ID/Name

Appeal Details

Inmate Requests

Appeal Findings

Appeal Finding Finding Date/Time Officer ID/Name

Appeal Finding Details

El Paso County Sheriff's Office



Incident Report # 200010743

Incident Type: INFORMATIONAL
Location: [REDACTED]
Incident Date: 12/28/2020 15:00
Officer ID: 13077
Officer Name: MILLER, BOBBI
Entry Date: 12/28/2020 17:08

Supervisor ID / Name: 08024 GREIER, KEVIN
Supervisor Date: 12/30/2020 00:15
Watch ID / Name: [REDACTED]
Watch Date: [REDACTED]
Assigned To: [REDACTED]
Assigned Date: 12/28/2020 17:08

Narrative

STAUCH Refuses to Eat A2

On December 28, 2020, I, Deputy B. Miller 13077, was assigned to [REDACTED] at the El Paso County Criminal Justice Center (CJC) located at 2739 East Las Vegas Street, Colorado Springs, Colorado 80906.

At approximately 0930 hours, Inmate Stauch, Leticia #A0342156 stated she was not going to eat. When she was returned to the ward from [REDACTED] at approximately 1500, I gave her a meal tray from lunch. The meal included 1 slice of meat, 1 bag of chips, 5 baby carrots, 1 roll and 1 package of cookies. At approximately 1600 hours, Inmate Stauch handed back the Styrofoam tray and said, "I didn't eat it, that's one". I looked at the tray and noticed the package of cookies was missing. It is known that Inmate Stauch claims to be on a hunger strike in an effort to be re-housed to medical (SEE IR#200010736).

I have nothing further.

Victims/Subjects

Officers

Officer ID	Last Name	First Name	Middle Name	Post	Supervisor	Shift	Action Taken	Report Type
13077	MILLER	BOBBI	[REDACTED]	[REDACTED]	SGT LIPFORD	FLOOR SEC 3	NO ACTION	INFORMATIONAL

Comments: INMATE STAUCH CLAIMS SHE DIDN'T EAT LUNCH MEAL BUT COOKIES WERE MISSING FROM THE TRAY

Officer ID	Last Name	First Name	Middle Name	Post	Supervisor	Shift	Action Taken	Report Type
13077	MILLER	BOBBI	[REDACTED]	[REDACTED]	SGT LIPFORD	FLOOR SEC 3	NO ACTION	INFORMATIONAL

Comments: INMATE STAUCH CLAIMS SHE DIDN'T EAT LUNCH MEAL BUT COOKIES WERE MISSING FROM THE TRAY

Officer ID	Last Name	First Name	Middle Name	Post	Supervisor	Shift	Action Taken	Report Type
19077	PIERCE	ASHLEY	[REDACTED]	[REDACTED]	SGT GREIER	FLOOR SEC 1		INFORMATIONAL

Comments: SEE SUPPLEMENT

Inmates

Inmate ID No	Booking No	Last Name	First Name	Middle Name	Sex	Race	Classification	Location
A0342156	2000003896	STAUCH	LETECIA	LEANN	F	W	MEDIUM	[REDACTED]

Comments: CLAIMS SHE WON'T EAT BECAUSE SHE WANTS TO BE RE-HOUSED IN MEDICAL. COOKIES WERE MISSING FROM HER LUNCH TRAY WHEN RETRIEVED AFTER MEAL.

Supplement Reports

Officer ID	Officer Name	Supplement Type	Supplement Date
19077	PIERCE, ASHLEY	INFORMATION	12/29/2020 06:35

Narrative

On December 28, 2020, I, Deputy Ashley Pierce, EID #19077 was assigned as Ward Deputy for [REDACTED] at the El Paso County Jail located at 2739 E. Las Vegas Street, Colorado Springs, Colorado, 80906.

Upon assuming duties of the ward at 2000 Hours, I was informed Inmate Stauch was claiming to go on a hunger strike as an attempt to be housed in medical.

At approximately 0500 Hours on December 29, 2020, breakfast trays were brought into the ward. Each tray consisted of grits, potatoes, a slice of meat, bread and syrup. I then woke Inmate Stauch and handed her breakfast tray through the food slot on

El Paso County Sheriff's Office

Incident Report # 200010743



the cell door. Roughly 15 minutes later I went to each cell to collect the trays to be thrown away. When I collected Inmate Stauch's tray I opened it for informational purposes to be able to document her eating habits. The only thing left on the tray was the grits. The meat, bread and potatoes appeared to have been eaten.

This report is for informational purposes only.

I have nothing further to report at this time.

Disciplinary Reports

El Paso County Sheriff's Office



Incident Report # 200010766

Incident Type	Location	Incident Date	Officer ID	Officer Name	Entry Date
INFORMATIONAL	██████████	12/29/2020 09:10	16096	RODRIGUEZ, KAYLA	12/29/2020 13:06

Supervisor ID / Name	Supervisor Date	Watch ID / Name	Watch Date	Assigned To	Assigned Date
08024 GREIER, KEVIN	12/29/2020 23:55				12/29/2020 13:08

Narrative

Inmate Stauch Comments

On December 29, 2020, I, Deputy K. Rodriguez EID16096 was assigned to ward ██████████ at the El Paso County Criminal Justice Center, located at 2739 E. Las Vegas Street, Colorado Springs Colorado 80906.

At approximately 0910 hours, the front desk called to inform me that Inmate Letecia Stauch (A0342156) was going to have a professional visit in ██████████. I informed Inmate Stauch to get ready as I was getting a second deputy to assist with transport. The front desk called back and told me to disregard it was a mistake. I told Inmate Stauch that it would not be occurring, and she asked if I could come speak with her on my next check. I told her yes.

I went to ██████████ and Inmate Stauch stated "This is going to make me hurt myself, I am going to break my hands when I go in there because there are no cameras in there." Referring to her visit. I told her I was unaware with what happen to her visit, but I could try to look into the matter, and she said okay.

Inmate Stauch stared out the window and paced in her cell with no issues.

I spoke with Inmate Stauch on a check at approximately 1249 hours and asked her if she felt like harming herself and she stated "No, not right know because I have a book to read." I told her if she felt like harming herself could she tell me, and she stated "Yes."

Inmate Stuch is currently on a Yellow Sheet standard precautions of suicidal thoughts without a plan.

Mental Health ██████████ was notified via phone.

I have nothing further at this time.

Victims/Subjects

Officers

Officer ID	Last Name	First Name	Middle Name	Post	Supervisor	Shift	Action Taken	Report Type
16096	RODRIGUEZ	KAYLA		██████████		FLOOR SEC 3		INFORMATIONAL

Comments

Inmates

Inmate ID No	Booking No	Last Name	First Name	Middle Name	Sex	Race	Classification	Location
A0342156	2000003896	STAUCH	LETECIA	LEANN	F	W	MEDIUM	██████████

Comments

Supplement Reports

Disciplinary Reports

El Paso County Sheriff's Office



Incident Report # 200010770

Incident Type INFORMATIONAL	Location [REDACTED]	Incident Date 12/29/2020 11:00	Officer ID 16096	Officer Name RODRIGUEZ, KAYLA	Entry Date 12/29/2020 14:03
Supervisor ID / Name 08024 GREIER, KEVIN	Supervisor Date 12/29/2020 22:51	Watch ID / Name	Watch Date	Assigned To	Assigned Date 12/29/2020 14:24

Narrative
Inmate Stauch and Inmate Jones

On December 29, 2020, I, Deputy K. Rodriguez EID16096 was assigned to ward [REDACTED] 2 at the El Paso County Criminal Justice Center, located at 2739 E. Las Vegas Street, Colorado Springs Colorado 80906.

At approximately 1100 hours, Inmate Letecia Stauch (A0342156) was on hour out when Inmate [REDACTED] started to look out the window covering that was partially up on her door, yelling at Inmate Stauch. I addressed both individuals to stop, and Inmate [REDACTED] continued to call Inmate Stauch by her full name and talk about her case. I conducted a check and covered Inmate [REDACTED] cell window the rest of the way with the window covering and placed a pad over the door of the vent in attempt to muffle the yelling coming from her cell. I came back downstairs and addressed Inmate Stauch that if she continued to feed into the conversation with Inmate [REDACTED] Inmate [REDACTED] would not stop.

Inmate Stauch began telling me that she reported a claim of PREA on Inmate [REDACTED] through the kiosk, and feels like she is being retaliated and harassed for reporting this incident by Inmate [REDACTED]

I told her I could look into the matter but was not aware of the incident that occurred. Inmate Stauch said "Okay" and did not address Inmate [REDACTED] after the conversation.

Inmate [REDACTED] stopped yelling out of her door approximately five minutes after I completely covered her window from the view of Inmate Stauch.

This report is for informational purposes only.

I have nothing further at this time.

Victims/Subjects

Officers

Officer ID	Last Name	First Name	Middle Name	Post	Supervisor	Shift	Action Taken	Report Type
16096	RODRIGUEZ	KAYLA		[REDACTED]	SGT LIPFORD	FLOOR SEC 3		INFORMATIONAL

Comments

Inmates

Inmate ID No	Booking No	Last Name	First Name	Middle Name	Sex	Race	Classification	Location
A0342156	2000003896	STAUCH	LETECIA	LEANN	F	W	MEDIUM	[REDACTED]

Comments

[REDACTED]

Supplement Reports

Disciplinary Reports

El Paso County Sheriff's Office



Incident Report # 210000048

Incident Type INFORMATIONAL	Location [REDACTED]	Incident Date 01/01/2021 21:00	Officer ID 19020	Officer Name MOTTA, NATALIE	Entry Date 01/02/2021 01:49
Supervisor ID / Name 01078 BENJAMIN, KENNETH	Supervisor Date 01/02/2021 03:29	Watch ID / Name	Watch Date	Assigned To	Assigned Date 01/02/2021 02:33

Narrative

Inmate Stauch Odd Behavior

On January 1, 2021, I, Deputy N. Motta, EID #19020, was assigned to Floor Security Night Shift, as [REDACTED] at the El Paso County Jail. This facility is located at 2739 East Las Vegas Street, Colorado Springs, CO 80906.

At approximately 2100 hours, I was conducting medication pass within the ward. I got to [REDACTED] where Inmate Letecia Stauch #A0342156 is housed. Inmate Stauch accepted her medication and was asked how she is doing by the nurse. Inmate Stauch replied, "I'm not doing very well. I have a scratch on my arm, and I need a knife to get the chip out. I got it when I was at a psych hospital in Canada and I need it out." The nurse told her to continue to speak with mental health and that she has the option to put in a kite about it.

Inmate Stauch continued to talk about being at a psych hospital for 3 months and expressed her concerns with not wanting to go back. Inmate Stauch took her medication and locked herself down without incident.

This report is to document the odd behavior of Inmate Stauch and is for informational purposes only.

Victims/Subjects

Officers

Officer ID	Last Name	First Name	Middle Name	Post	Supervisor	Shift	Action Taken	Report Type
19020	MOTTA	NATALIE	[REDACTED]	[REDACTED]	SGT BRYANT	FLOOR SEC 1		INFORMATIONAL
Comments	SEE REPORT							

Inmates

Inmate ID No	Booking No	Last Name	First Name	Middle Name	Sex	Race	Classification	Location
A0342156	2000003896	STAUCH	LETECIA	LEANN	F	W	MEDIUM	[REDACTED]
Comments	SEE REPORT							
Inmate ID No	Booking No	Last Name	First Name	Middle Name	Sex	Race	Classification	Location
A0342156	2000003896	STAUCH	LETECIA	LEANN	F	W	MEDIUM	[REDACTED]
Comments	SEE REPORT							

Supplement Reports

Disciplinary Reports

El Paso County Sheriff's Office



Incident Report # 210000165

Incident Type	Location	Incident Date	Officer ID	Officer Name	Entry Date
INFORMATIONAL	██████████	01/05/2021 18:42	06082	SIEDLER, MELANIE	01/05/2021 18:43

Supervisor ID / Name	Supervisor Date	Watch ID / Name	Watch Date	Assigned To	Assigned Date
03001 GOODLOE, PHILLIP	01/16/2021 13:41				01/05/2021 19:07

Narrative

Inmate Jones to SD

On 01/05/21, I Deputy M. Siedler 06082 was assigned duties as ██████████ at El Paso County Jail. The facility is located at 2739 E. Las Vegas, Colorado Springs, Co. 80906.

Inmate ██████████ was removed from the ward and taken to ██████████ for yelling racial slurs, vulgar and sexual based comments about Inmate Letecia Stauch (A0342156) and Inmate ██████████ and constant disruption of the ward for most of the day. She was asked several times to stop and each time that request was disregarded or she would stop and then start again.

Sergeant Vancena attempted to try and talk to Inmate ██████████ but she started being verbally disrespectful towards her.

I opened the door and Deputy Shartung placed her in handcuffs for transport to ██████████.

She was transported to ██████████ by Sergeant's Goodloe and Vancena as well as Deputy Gappelberg and Roberts, where the handcuffs were removed and all exited the cell. .

She was still in ██████████ at the end of my shift.

Nothing further at this time.

Victims/Subjects

Officers

Officer ID	Last Name	First Name	Middle Name	Post	Supervisor	Shift	Action Taken	Report Type
06082	SIEDLER	MELANIE		██████████	SGT GOODLOE	FLOOR SEC 2		INFORMATIONAL

Comments

Inmates

Inmate ID No	Booking No	Last Name	First Name	Middle Name	Sex	Race	Classification	Location
A0342156	2000003896	STAUCH	LETECIA	LEANN	F	W	MEDIUM	██████████

Comments

██████████	██████████	██████████	██████████	██████████	██████████	██████████	██████████	██████████
██████████	██████████	██████████	██████████	██████████	██████████	██████████	██████████	██████████

Supplement Reports

Officer ID	Officer Name	Supplement Type	Supplement Date
20013	MCARDLE, JAMES	INFORMATION	01/05/2021 19:44

Narrative

Inmate Jones SD

On January 5, 2021, I, Deputy J. McArdle, EID (20013), of the El Paso County Sheriff's Office, was assigned as ward deputy to ██████████, at the El Paso County Jail. The El Paso County Jail is located at 2739 East Las Vegas Street, Colorado Springs, CO 80906 in the county of El Paso County.

El Paso County Sheriff's Office

Incident Report # 210000165



At approximately 1815 hours, Inmate [REDACTED] arrived at [REDACTED] located in the [REDACTED]. When Inmate [REDACTED] came off the elevator, she immediately looked at me and said, "What you standing there all proud for, look at that hairline." Once we entered the cell, she stated "Why you cuffing up a girl for some sort of sexual pleasure." Handcuffs were removed and we exited the cell and closed the door.

Inmate [REDACTED] sat on the bench and was no issues for the remainder of my shift. My shift ended at 2000 hours and Inmate [REDACTED] remained in [REDACTED].

I have nothing further to add at this time.

Disciplinary Reports

El Paso County Sheriff's Office



Incident Report # 210000174

Incident Type: INFORMATIONAL
Location: [REDACTED]
Incident Date: 01/05/2021 21:45
Officer ID: 13073
Officer Name: TILLET, JENNIFER
Entry Date: 01/05/2021 22:28

Supervisor ID / Name: 12056 BRYANT, MARY
Supervisor Date: 01/06/2021 19:26
Watch ID / Name: [REDACTED]
Watch Date: [REDACTED]
Assigned To: [REDACTED]
Assigned Date: 01/06/2021 04:27

Narrative

Inmate [REDACTED]

On January 5, 2021, I, Deputy J. Tillett, EID #13073, with the El Paso County Sheriff's Office Detention Bureau was assigned duties as [REDACTED] Primary Deputy, located at 2739 E. Las Vegas Street, Colorado Springs, CO. 80906.

Inmate [REDACTED], returned from [REDACTED] at approximately 2103 hours. I was briefed Inmate [REDACTED] was in [REDACTED] due to yelling at other inmates. Inmate [REDACTED] began yelling at approximately 2122 hours.

Inmate [REDACTED] was yelling at Inmate Letecia Stauch, A0342156, about being a "fucking murderer". Inmate Stauch appeared to be asleep and did not respond.

Inmate [REDACTED] was told to stop yelling and being disruptive or she would be returning to [REDACTED]. Inmate [REDACTED] said, "I don't give a fuck". Inmate [REDACTED] said, "every time I am out of my cell, I'm getting paid".

Inmate [REDACTED] pushed her emergency alarm and demanded I bring her a pen because I took hers and I am preventing her from writing to her judge. I told Inmate [REDACTED] I didn't touch her pen and was not in her cell while she was in [REDACTED]. Inmate [REDACTED] yelled about not giving a fuck about the cops and how she was going to spit in a deputy's mouth, and we were not able to do anything about it. Inmate [REDACTED] said when she gets out, she's going to "come back with a real gun, not a Glock 22, a Glock 19 and shoot cops". Inmate [REDACTED] said she would not be going to prison for it.

Inmate [REDACTED] was yelling at Inmate [REDACTED], talking about her pussy, how she needs to smell her hair because it smells like pussy, called her a wetback and other things.

Inmate [REDACTED] began yelling about Deputy S. Gordon, EID # 14098, and said since Deputy Gordon isn't here anymore, the charges should be dropped. Inmate [REDACTED] went on to say she "didn't fuck Deputy Gordon, Deputy Gordon fucked her". Inmate [REDACTED] said, "I don't fuck skanks and I can go either way, I got a baby daddy".

Due to Inmate [REDACTED] being awake and now yelling back at Inmate [REDACTED] I called [REDACTED] over the radio and asked if they had a cell available. I requested transport to [REDACTED] for Inmate [REDACTED] advising she was behind a door. At approximately 2147 hours, responding deputies arrived and I requested a spit hood due to Inmate [REDACTED] threats of spitting in a deputy's mouth. I uncovered Inmate [REDACTED] cell door window and saw she only had pants and shoes on. I told Inmate [REDACTED] to put her shirt on and she refused. I told her to turn around and she refused. I entered the cell when she was back by her desk and told her to turn around as I approached. Inmate [REDACTED] turned around and I grabbed both of her arms and secured them behind her back. Deputy J. Poist, EID# 18081, placed wrist restraints on, checked them for tightness and double locked them. I told Deputy Poist to put the spit hood on Inmate [REDACTED] while I held her arms. Deputy Poist placed the spit hood on and grabbed Inmate [REDACTED] jumpsuit top and placed it on her. Inmate [REDACTED] was escorted to the ward door by Deputy Poist and I. Responding deputies took over transport at that point.

In [REDACTED] the restraints were removed with out incident.

Inmate [REDACTED] returned from [REDACTED] at approximately 0225 hours and immediately began yelling again. Inmate [REDACTED] pushed her emergency button and continued to yell and berate female deputies. Inmate [REDACTED] then began yelling about Inmate Stauch's charges. Calling Inmate Stauch Satan and a murderer, saying she should have a shot herself. Inmate [REDACTED] said she is going to "get in that bitch's ass every day, 7 days a week" and she doesn't "give a dam about [REDACTED] because you deputies will take me there and bring me back".

Inmate [REDACTED] began yelling at Inmate [REDACTED], telling her, her baby is in DHS custody and someone will probably drop her on her head. Inmate [REDACTED] told Inmate [REDACTED] that her baby was safe with her Dad. Inmate [REDACTED] responded that the baby's Dad was "playing with her pussy". Inmate [REDACTED] told Inmate [REDACTED] to stop yelling at people before someone tries to commit suicide. I spoke to Inmate [REDACTED] and got her to stop responding to Inmate [REDACTED]. Inmate [REDACTED] expressed concern for her family because of Inmate [REDACTED] behavior. She said Inmate [REDACTED] has people on the outside. I asked Inmate [REDACTED]

El Paso County Sheriff's Office



Incident Report # 210000174

[REDACTED] if she has given any of her personal information and Inmate [REDACTED] said nothing other than her name. I told Inmate not to give Inmate [REDACTED] any information and not to talk to her.

Inmate [REDACTED] is basically harassing anyone in the ward that responds to her.

This report is to document behavior only.

I have nothing further at this time.

Victims/Subjects

Officers

Officer ID	Last Name	First Name	Middle Name	Post	Supervisor	Shift	Action Taken	Report Type
13073	TILLETT	JENNIFER	[REDACTED]	[REDACTED]	SGT BRYANT	FLOOR SEC 1		INFORMATIONAL

Comments

Inmates

[REDACTED]	[REDACTED]	[REDACTED]	[REDACTED]	[REDACTED]	[REDACTED]	[REDACTED]	[REDACTED]	[REDACTED]
[REDACTED]	[REDACTED]	[REDACTED]	[REDACTED]	[REDACTED]	[REDACTED]	[REDACTED]	[REDACTED]	[REDACTED]

Inmate ID No	Booking No	Last Name	First Name	Middle Name	Sex	Race	Classification	Location
A0342156	2000003896	STAUCH	LETECIA	LEANN	F	W	MEDIUM	[REDACTED]

Comments

[REDACTED]	[REDACTED]	[REDACTED]	[REDACTED]	[REDACTED]	[REDACTED]	[REDACTED]	[REDACTED]	[REDACTED]
[REDACTED]	[REDACTED]	[REDACTED]	[REDACTED]	[REDACTED]	[REDACTED]	[REDACTED]	[REDACTED]	[REDACTED]

Supplement Reports

Disciplinary Reports

El Paso County Sheriff's Office



Incident Report # 210000353

Incident Type INFORMATIONAL	Location [REDACTED]	Incident Date 01/13/2021 03:30	Officer ID 13073	Officer Name TILLET, JENNIFER	Entry Date 01/13/2021 04:12
Supervisor ID / Name 06007 RODRIGUEZ, JAMES	Supervisor Date 01/13/2021 05:50	Watch ID / Name	Watch Date	Assigned To	Assigned Date 01/13/2021 05:50

Narrative

Inmate [REDACTED] lost hour out – [REDACTED]

On January 13, 2021, I, Deputy J. Tillett, EID #13073, with the El Paso County Sheriff's Office Detention Bureau was assigned duties as [REDACTED] Primary Deputy, located at 2739 E. Las Vegas Street, Colorado Springs, CO. 80906.

At approximately 0330 hours, Inmate [REDACTED], began yelling out of her cell. At first it was just directed at me about the cell window being partially covered. Inmate [REDACTED] then began yelling at Inmate Leticia Stauch, A0342156, about her charges. I believe Inmate Stauch was asleep at first and didn't respond.

Inmate [REDACTED] then moved on to Inmate [REDACTED]. Inmate [REDACTED] was yelling about Inmate [REDACTED] daughter. Inmate [REDACTED] responded and Inmate [REDACTED] escalated the yelling and taunts until I got Inmate [REDACTED] to stop acknowledging Inmate [REDACTED]. Inmate [REDACTED] began yelling at me again.

Inmate Stauch appeared to wake up and began yelling at Inmate [REDACTED]. Then Inmate [REDACTED] and Stauch continued to yell at each other. I attempted to get Inmate Stauch to stop responding to Inmate [REDACTED] but she wouldn't listen to me. I finally got Inmate Stauch to stop responding and Inmate [REDACTED] began yelling at me.

Inmate [REDACTED], began yelling and it wasn't directed at anyone. Inmate [REDACTED] yelled at Inmate [REDACTED] too.

Inmate [REDACTED] does not care about going to [REDACTED] nor does Inmate [REDACTED] care about having time out of the cell. Inmate [REDACTED] just verbally attacks anyone in the ward who responds to the yelling and taunts. Inmate [REDACTED] yells about other inmate's personal information, families/children and charges. Anything that will get a response from anyone in the ward.

I left the window covering over Inmate [REDACTED] cell window and revoked Inmate [REDACTED] hour out today.

This report is to document behavior only.

I have nothing further at this time.

Victims/Subjects

Officers

Officer ID	Last Name	First Name	Middle Name	Post	Supervisor	Shift	Action Taken	Report Type
13073	TILLET	JENNIFER	[REDACTED]	[REDACTED]	SGT RODRIGUEZ	FLOOR SEC 1		INFORMATIONAL

Comments

Inmates

[REDACTED]	[REDACTED]	[REDACTED]	[REDACTED]	[REDACTED]	[REDACTED]	[REDACTED]	[REDACTED]	[REDACTED]
[REDACTED]	[REDACTED]	[REDACTED]	[REDACTED]	[REDACTED]	[REDACTED]	[REDACTED]	[REDACTED]	[REDACTED]

Inmate ID No	Booking No	Last Name	First Name	Middle Name	Sex	Race	Classification	Location
A0342156	2000003896	STAUCH	LETECIA	LEANN	F	W	MEDIUM	[REDACTED]

Comments

El Paso County Sheriff's Office

Incident Report # 210000353



[REDACTED]

Supplement Reports

Disciplinary Reports

El Paso County Sheriff's Office



Incident Report # 210000369

Incident Type	Location	Incident Date	Officer ID	Officer Name	Entry Date
INFORMATIONAL	[REDACTED]	01/13/2021 17:40	18081	POIST, JENNIFER	01/13/2021 17:53
Supervisor ID / Name	Supervisor Date	Watch ID / Name	Watch Date	Assigned To	Assigned Date
10022 BONK, CHRISTOPHER	01/14/2021 00:02				01/14/2021 00:02

Narrative

Inmate Stauch yellow sheet

On January 13, 2021, I, Deputy Jennifer Poist, EID #18081, was assigned as floor security as [REDACTED] at the El Paso County Jail located at 2739 E. Las Vegas, Colorado Springs, CO 80906.

From approximately 1630 hours to 1715 hours, Inmates [REDACTED] and [REDACTED] were screaming at each other and being extremely disruptive. Several inmates, to include Inmate Stauch, Letecia #A0342156 were at their cell doors, complaining about the noise level and stating these interactions happen nearly every day.

At approximately 1700 hours, Inmate Stauch stopped me during a routine welfare check; she was leaning up against the cell door, lightly tapping her head on the cell window and stated she thought she might end up downstairs soon. Suicide precaution inmates are housed on the lower tier of the ward so, I asked Inmate Stauch if she was feeling okay and she shrugged her shoulders. I asked Inmate Stauch if she felt like hurting herself; she replied, no. Inmate Stauch then asked if Deputy Tadlock, Tamara #17029 would be in the ward again soon because she liked talking with her.

During the next routine welfare check, Deputy Tadlock stopped at Inmate Stauch's cell and spoke with her. It is my understanding Inmate Stauch stated she was hearing voices and continued to tap her forehead on the cell window. Deputy Tadlock contacted Mental Health staff member [REDACTED]; he was advised of the situation but stated he would see Inmate Stauch in the next few days since her actions did not require immediate attention.

At approximately 1740 hours, Inmate Stauch made a general statement to Deputy Tadlock about the feeling to want to hurt herself. Inmate Stauch did not have a plan and was kept in constant visual while a second deputy responded to the ward. Inmate Stauch was placed in full restraints and escorted to Intake and Release to be changed into a safety smock.

The following people were notified: Sgt Erhardt, Brian #04032, Mental Health staff member [REDACTED] Medical staff member [REDACTED] and Inmate Classification Counselor Wood, Jarle #18059.

Inmate Stauch was re-housed in [REDACTED] as a Yellow Sheet suicide alert inmate. The cell was sanitized and Inmate Stauch was given new hygiene items. A DB004 form was completed and Inmate Stauch's personal belongings were placed in her Lockdown Property.

I have nothing further to report at this time.

Victims/Subjects

Officers

Officer ID	Last Name	First Name	Middle Name	Supervisor	Shift	Action Taken	Report Type
18081	POIST	JENNIFER	[REDACTED]	SGT BONK	FLOO R SEC 4	NO ACTION	INFORMATIONAL

Comments

Inmates

[REDACTED]	[REDACTED]	[REDACTED]	[REDACTED]	[REDACTED]	[REDACTED]
[REDACTED]	[REDACTED]	[REDACTED]	[REDACTED]	[REDACTED]	[REDACTED]

El Paso County Sheriff's Office



Incident Report # 210000369

Inmate ID No	Booking No	Last Name	First Name	Middle Name	Sex	Race	Classification	Location
A0342156	2000003896	STAUCH	LETECIA	LEANN	F	W	MEDIUM	[REDACTED]

Comments

Supplement Reports

Officer ID	Officer Name	Supplement Type	Supplement Date
17029	TADLOCK, TAMARA		01/13/2021 23:58

Narrative

I, Deputy Tamara Tadlock/17029, am currently assigned to the El Paso County Sheriff's Office (EPSO), Detentions Division, Court Services. On Wednesday, January 13, 2021, I was on duty at the El Paso County Jail, located at 2739 E. Las Vegas St., Colorado Springs, CO 80906. I was dressed in the standard class B uniform and I was assigned to [REDACTED].

I was in [REDACTED] assisting with welfare checks. At approximately 1700 hours, I was conducting a welfare check and I saw Inmate Leticia Stauch/A0342156 lightly tapping her forehead on the window of her door. I asked Inmate Stauch how she was doing and why she was tapping her head on the door. She told me that she was hearing voices and asked if I could contact Mental Health so she could speak with someone about it. I did, and was told that if it was not emergent, as in Inmate Stauch was not currently hurting herself, they would be by in the next day or two to speak with her. I reported this to Inmate Stauch.

At approximately 1740 hours Inmate Stauch said the voices she was hearing were telling her to hurt herself. I relayed this to Deputy J. Poist/18081. I stayed near Inmate Stauch's door until another Deputy arrived in the ward. Since Inmate Stauch is a "two deputy" inmate, two deputies are required to open her door. Deputy S. Cofield/10006 and I placed full restraints (wrist restraints, belly belt, and leg restraints) and walked Inmate Stauch to Intake and Release. Deputies M. Coromina/19010 and H. DeLaurentis/16040 assisted me in changing Inmate Stauch's clothing from a jumpsuit to a smock.

Deputy Cofield and I walked Inmate Stauch back to [REDACTED] where she was moved from [REDACTED]

I have nothing further to report.

Disciplinary Reports

El Paso County Sheriff's Office



Incident Report # 210000678

Incident Type: INFORMATIONAL
Location: [REDACTED]
Incident Date: 01/22/2021 17:25
Officer ID: 13111
Officer Name: MALINSKI, SUSAN
Entry Date: 01/22/2021 22:52

Supervisor ID / Name: 07016 SMITH, TYRREN
Supervisor Date: 01/23/2021 22:50
Watch ID / Name: [REDACTED]
Watch Date: [REDACTED]
Assigned To: [REDACTED]
Assigned Date: 01/23/2021 22:50

Narrative

Inmate [REDACTED] and Inmate Stauch lose hour out

On Wednesday January 22, 2021, I, Deputy S. Malinski (13111) assigned to floor security as [REDACTED] Deputy at the El Paso County Criminal Justice Center at 2739 East Las Vegas Street, Colorado Springs, CO 80906.

At approximately 1725 hours, I was conducting a 15-minute welfare check. Inmate [REDACTED] was on her hour out with other GP inmates. I was walking on the bottom tier and it seemed to me Inmate [REDACTED] was waiting for me to go upstairs so she could go near a cell door.

Inmate [REDACTED] was talking to [REDACTED] Inmate Laticia Stauch (A0342156), and [REDACTED] I make sure Inmates stay near the day room table, so they are not near the cell door. I tell Inmate [REDACTED] that each time she is out.

I called to [REDACTED] and asked Deputy J. Riley (18038) I asked if she could watch Inmate [REDACTED] on the camera system while I walked the top tier.

As I got part way down the top tier walkway, I could not see Inmate [REDACTED] at the table. I called down to Inmate [REDACTED] to get away from the cell doors. Inmate [REDACTED] walked away from the doors and I could see papers in her hand.

At this time Deputy Riley walked into the ward, she asked Inmate [REDACTED] what she put behind her back and told her to give it to her. Inmate [REDACTED] handed the papers to deputy Riley. The papers were approximately 5 crossword puzzle papers ripped from a book. Inmate Stauch received a crossword puzzle book from inmate mail the other day and currently has it in her cell.

Deputy Riley handed the papers to me, I put them in the trash as contraband. Inmate [REDACTED] asked me why would throw them in the trash, I said it is contraband. Inmate [REDACTED] got angry and started walking laps in the day room yelling to me, I don't recall everything she was yelling but it pertained to me needing to smoke something to calm me down, she said I need something to do or I will toilet talk etc. I asked Inmate [REDACTED] if she wanted to lock down, she said I don't give a shit if you lock me down. I then told Inmate [REDACTED] to go lock down. Inmate [REDACTED] walked up the stairs still yelling to me, but she did lock down.

For this behavior Inmate [REDACTED] stayed locked down and lost her time out for today, Inmate Stauch lost her hour out for tomorrow 1/23/20.

I have nothing further.

Victims/Subjects

Officers

Officer ID	Last Name	First Name	Middle Name	Post	Supervisor	Shift	Action Taken	Report Type
13111	MALINSKI	SUSAN	[REDACTED]	[REDACTED]	SGT BONK	FLOOR SECURITY 4	NO ACTION	INFORMATIONAL

Comments: SEE REPORT

Inmates

Inmate ID No	Booking No	Last Name	First Name	Middle Name	Sex	Race	Classification	Location
A0342156	2000003896	STAUCH	LETECIA	LEANN	F	W	MEDIUM	[REDACTED]

Comments: SEE REPORT

El Paso County Sheriff's Office

Incident Report # 210000678



Supplement Reports

Disciplinary Reports

El Paso County Sheriff's Office



Incident Report # 210000735

Incident Type: INFORMATIONAL
Location: [REDACTED]
Incident Date: 01/24/2021 18:00
Officer ID: 18084
Officer Name: DRAPER, KATHERINE
Entry Date: 01/24/2021 23:48

Supervisor ID / Name: 04009 SCHMIDT, KARLA
Supervisor Date: 01/31/2021 20:36
Watch ID / Name: [REDACTED]
Watch Date: [REDACTED]
Assigned To: [REDACTED]
Assigned Date: 01/24/2021 23:51

Narrative

Alpha 2

On January 24, 2021 I, Deputy Katherine Draper, (EID #18084) assigned to [REDACTED] at the El Paso County Criminal Justice Center (CJC) located at 2739 East Las Vegas Street, Colorado Springs, El Paso County, Colorado 80906

At approximately 1800 hours while walking a 15-minute ward safety check Inmate Stauch, Letecia A0342156 stopped me and told me she is now acting as her own attorney and now they will have to provide her evidence to her case in the facility. I immediately told Inmate Stauch she is not to be talking to me about anything let alone her case. Inmate Stauch said she knew but she wants everyone to know this. Inmate Stauch then raises her voice saying something about the Cartel and I again told her to stop and I started talking over her explaining that I am not to talk to her and that includes listening to her talk about her case. She said she knows but she needed to tell someone. I told her I am not the one she needs to talk to and that it will stop. Inmate Stauch stopped talking about it.

At approximately 2200 hours Inmate [REDACTED] continuously pressed her emergency light. I answered her the first time she pressed it and she claimed to be in a ton of body pain and said she had written a bunch of kites to medical and no one is getting her medication. She stated that her body hurts so bad that she is looking for Tylenol. I called down to medical who confirmed that Inmate [REDACTED] has not send any kites about any issue let alone one for body pain. I told Inmate [REDACTED] this and she said that she did not send a kite she only spoke to a deputy. I explained to her that she needs to send a kite. Inmate [REDACTED] then says they will need to see her or send her to the hospital but one way or another they will see her. Inmate [REDACTED] is visibly upset.

At approximately 2030 hours Inmate [REDACTED] started screaming in her cell. Inmate [REDACTED] was pacing in her cell most of the shift. You could see Inmate [REDACTED] pacing faster as the shift went on. Inmate [REDACTED] would then scream out in her cell while punching at something in her cell. Inmate [REDACTED] continued this behavior for a bout an hour. She never hit herself or the wall or furniture. It seemed as if she was fighting someone, but no one was in her cell with her. Eventually Inmate [REDACTED] appeared to be sleeping on the top bunk.

This is for information only

I have nothing further

Victims/Subjects

Officers

Officer ID	Last Name	First Name	Middle Name	Post	Supervisor	Shift	Action Taken	Report Type
18084	DRAPER	KATHERINE	[REDACTED]	[REDACTED]	SGT SCHMIDT	FLOOR SEC 4		INFORMATIONAL

Comments: PLEASE SEE REPORT

Inmates

Inmate ID No	Booking No	Last Name	First Name	Middle Name	Sex	Race	Classification	Location
A0342156	2000003896	STAUCH	LETECIA	LEANN	F	W	MEDIUM	[REDACTED]

Comments: PLEASE SEE REPORT

Inmate ID No	Booking No	Last Name	First Name	Middle Name	Sex	Race	Classification	Location
A0342156	2000003896	STAUCH	LETECIA	LEANN	F	W	MEDIUM	[REDACTED]

Comments: PLEASE SEE REPORT

El Paso County Sheriff's Office

Incident Report # 210000735



[REDACTED]

[REDACTED]

Supplement Reports

Disciplinary Reports

El Paso County Sheriff's Office



Incident Report # 210000923

Incident Type	Location	Incident Date	Officer ID	Officer Name	Entry Date
INFORMATIONAL	█	01/31/2021 01:48	19077	PIERCE, ASHLEY	01/31/2021 01:48
Supervisor ID / Name	Supervisor Date	Watch ID / Name	Watch Date	Assigned To	Assigned Date
12056 BRYANT, MARY	02/01/2021 08:00				02/01/2021 07:27

Narrative

Stauch negative behavior

On January 31, 2021, I, Deputy Ashley Pierce, EID #19077 was assigned as Ward Deputy for █ the El Paso County Jail located at 2739 E. Las Vegas Street, Colorado Springs, Colorado, 80906.

At approximately 0200 Hours, I was walking a formal welfare check of the ward when I witnessed Inmate Stauch, Leticia A#0342156, talking with her head in the toilet. This action is called toilet talking and an Inmate typically does this to communicate with other Inmates in a ward above or below theirs.

I told Inmate Stauch to flush her toilet and to give me the toilet paper tubes she was using. Inmate Stauch became upset and stated she would flush her toilet now but would be emptying the water back out as soon as I walked away. I told her if she did so I would be taking her unlock time away for the day. Inmate Stauch then asked me what would happen if she did it a third time and got caught. I told her I would then send her to █ and write her up for disobeying a lawful order. Inmate Stauch said "you can't do that because I am too high profile and no one can tell me what to do and get away with it." I told Inmate Stauch she has already been informed of the repercussions of her actions if she proceeded to toilet talk so it was up to her as how she wanted to continue the day.

Inmate Stauch did not toilet talk the remainder of my shift but continued to make comments of "you don't know how to do your job", "you'll be in my lawsuit", and "I am too high functioning for this place, I am not incompetent and you guys will be accommodating for my needs."

At approximately 0500 Hours, while serving breakfast, Inmate Stauch apologized to me for her behavior and stated she only acted this way because she is "too high functioning" and we "don't do anything to accommodate her specific needs with that issue."

This report is for informational purposes only.

I have nothing further to report at this time.

Victims/Subjects

Officers

Officer ID	Last Name	First Name	Middle Name	Post	Supervisor	Shift	Action Taken	Report Type
19077	PIERCE	ASHLEY		█	SGT BRYANT	FLOOR SEC 1		INFORMATIONAL

Comments SEE REPORT

Inmates

Inmate ID No	Booking No	Last Name	First Name	Middle Name	Sex	Race	Classification	Location
A0342156	2000003896	STAUCH	LETECIA	LEANN	F	W	MEDIUM	█

Comments SEE REPORT

Supplement Reports

Disciplinary Reports

El Paso County Sheriff's Office



Incident Report # 210001128

Incident Type CLASS II #20	Location [REDACTED]	Incident Date 02/07/2021 02:30	Officer ID 19014	Officer Name SCHMUTZLER, AMANDA	Entry Date 02/07/2021 04:38
Supervisor ID / Name 12056 BRYANT, MARY	Supervisor Date 02/07/2021 06:41	Watch ID / Name	Watch Date	Assigned To	Assigned Date 02/12/2021 10:35

Narrative

Inmate Stauch Toilet Talking

On Sunday, 02/07/2021, I, Deputy Amanda Schmutzler (19014), of the El Paso County Sheriff's Office (EPSO), was assigned to the Security Division, shift one, [REDACTED], within the El Paso County jail, located at 2739 E. Las Vegas St, Colorado Springs, county of El Paso, CO 80906.

At approximately 0218 hours I was walking a security check on the inmates within the ward. I walked to [REDACTED] that houses Inmate Leticia Stauch (A0342156). Inmate Stauch is known to "toilet talk" frequently. I saw that Inmate Stauch was stretching at her desk and I saw that her toilet bowl did not have any water within it.

I asked Inmate Stauch about her toilet bowl and she flushed her toilet and did not answer me. I told Inmate Stauch to quit talking in the toilet. Inmate Stauch said, "That's fine, take my hour." I informed her I would not be taking her hour.

At approximately 0233 hours I walked by Inmate Stauch's cell again and saw that the water had been drained from the toilet bowl. I confronted Inmate Stauch about it and she flushed the toilet again. Inmate Stauch said, "I'm going to keep doing it. I'm already on lock down. I'm going to keep talking to them. You can't keep me from doing it."

I informed Inmate Stauch that she would be written up for her behavior. Inmate Stauch stated again, "That's fine. I'm on lockdown in here anyway. I'm going to keep doing it."

Please reference reports:

#210000923
#200009696
#200009385
#200006494

I am charging Inmate Stauch with the following:

Class II Rule 20, Disobeying a Lawful Order- Inmate Stauch was in violation of this rule when she continued to toilet talk.

Class II Rule 22, Deviant Or Delinquent Behavior- Inmate Stauch was in violation of this rule when she engaged negative behavior multiple times that is contrary to the safety and security of the facility.

A copy of this report and a Disciplinary DB45 form have been sent to the Hearing Board Officer via e-mail.

I have nothing further at this time.

Victims/Subjects

Officers

Officer ID	Last Name	First Name	Middle Name	Post	Supervisor	Shift	Action Taken	Report Type
19014	SCHMUTZLER	AMANDA						
Comments								

Officer ID	Last Name	First Name	Middle Name	Post	Supervisor	Shift	Action Taken	Report Type
19014	SCHMUTZLER	AMANDA						
Comments								

El Paso County Sheriff's Office



Incident Report # 210001128

Inmates

Inmate ID No	Booking No	Last Name	First Name	Middle Name	Sex	Race	Classification	Location
A0342156	2000003896	STAUCH	LETECIA	LEANN	F	W	MEDIUM	[REDACTED]
Comments								

Supplement Reports

Officer ID	Officer Name	Supplement Type	Supplement Date
06007	RODRIGUEZ, JAMES	DBF	02/13/2021 10:31

Narrative

I concur with the Hearing Board's findings. JR06007

Officer ID	Officer Name	Supplement Type	Supplement Date
13078	RAVENKAMP, ANDREW	DBF	02/12/2021 10:35

Narrative

Findings (Stauch)

EL PASO COUNTY SHERIFF'S OFFICE
DETENTION BUREAU

DISCIPLINARY HEARING REPORT

On Friday, February 12, 2021, at 0728 hours, I, Deputy Andrew Ravenkamp(EID 13078), held the disciplinary board with Inmate Stauch, Leticia(A0342156). The hearing board convened in Alpha Two. Inmate Stauch attended the hearing board.

Deputy Schmutzler (EID 19014) charged Inmate Stauch with the following rule violations:

Class II Offense Rule 20. Disobeying a Lawful Order

Class II Offense Rule 22. Deviant or Delinquent Behavior

ADVISEMENT AND PLEA:

Inmate Stauch read the advisement of Board of Rights and stated she Understood those rights as written in the Inmate Handbook. Inmate Stauch heard all of the evidence presented against her. Inmate Stauch entered the following plea:

Not Guilty Rule 20. Disobeying a Lawful Order

Not Guilty Rule 22. Deviant or Delinquent Behavior

STATEMENT: Inmate Stauch stated she was not guilty and denied making the comments to Deputy Schmutzler that were documented within the report. Inmate Stauch stated he toilet was not emptied and she has never "toilet talked" to other inmates.

WITNESSES REQUESTED: N/A

FINDING:

The Hearing Board Officer has reached the following determination for Inmate Stauch .

Guilty Rule 20. Disobeying a Lawful Order

Guilty Rule 22. Deviant or Delinquent Behavior

El Paso County Sheriff's Office



Incident Report # 210001128

REASON FOR DECISION:

The Hearing Board Officer came to a decision from the incident report written by Schmutzler and statements made by Inmate Stauch. Inmate Stauch was found guilty due to displaying rude and immoral behavior which was contrary to the safety and security of the facility when she disobeyed staff orders and continued to empty her toilet in order to communicate to inmates in other wards via means of the toilet.

After gathering all facts related to this incident and evaluating the situation as presented to the Board, I have reached a final disposition in this matter. The Hearing Board Officer believes, based on all the evidence, it is more probable than not the inmate is Guilty of Rule(s) 20,22.

The Hearing Board Officer believes that based on the evidence presented in this hearing, the severity of the offense, and the way it was committed, the circumstances suggest that the following sanctions are appropriate in this case.

DISCIPLINARY ACTION:

Loss of ALL PRIVILEGES through disciplinary segregation for 5 And 0 Days suspended; therefore, total days in lockdown will be 5 Day(s).

EVIDENCE:

Incident report written by Deputy Schmutzler and statements made by Inmate Stauch.

Hearing Board Officer: Andrew Ravenkamp EID # 13078

Date: Friday, February 12, 2021

Disciplinary Reports

Inmate ID No	Booking No	Last Name	First Name	Middle Name	Hearing Date
A0342156	2000003896	STAUCH	LETECIA	LEANN	

Charge	Plea
CLASS II #20: DISOBEYING AN ORDER	NOT GUILTY
CLASS II #22: DEVIANT OR DELINQUENT BEHAVIOR	NOT GUILTY

Details approved for the HB. mb12056
Hearing schudeled 2-17-21 SG 14098

Findings Guilty 5 days lockdown w/ 0 days suspended Ar 13078

Privliges To Suspend

Suspend Code	Suspend Description	Start Date	End Date	Officer Id/ Name
CANTEEN	Commissary Privileges	02/26/2021 01:00	03/03/2021 05:00	10037 BOWEN, DEANA
VISITATION	Visitation Privileges	02/26/2021 01:00	03/03/2021 05:01	10037 BOWEN, DEANA

Lockdown Details

Start Date	End Date	Location	Comments	Officer Id/ Name
02/26/2021 01:00	03/03/2021 05:00	█		10037 BOWEN, DEANA

Officer ID	Officer Name	Entry Date
19014	SCHMUTZLER, AMANDA	02/07/2021 06:03

Appeal Information

Appeal Type Appeal Date/Time Filed By: Officer ID/Name

Appeal Details

Inmate Requests

Appeal Findings

Appeal Finding Finding Date/Time Officer ID/Name

Appeal Finding Details



El Paso County Sheriff's Office



Incident Report # 210001129

Incident Type CLASS II #16	Location [REDACTED]	Incident Date 02/07/2021 03:30	Officer ID 19014	Officer Name SCHMUTZLER, AMANDA	Entry Date 02/07/2021 04:39
Supervisor ID / Name 12056 BRYANT, MARY	Supervisor Date 02/09/2021 07:51	Watch ID / Name	Watch Date	Assigned To	Assigned Date 02/16/2021 07:56

Narrative

Inmate Stauch Continues Toilet Talking

On Sunday, 02/07/2021, I, Deputy Amanda Schmutzler (19014), of the El Paso County Sheriff's Office (EPSO), was assigned to the Security Division, shift one, [REDACTED], within the El Paso County jail, located at 2739 E. Las Vegas St, Colorado Springs, county of El Paso, CO 80906.

At approximately 0303 hours I was walking a security welfare check on the inmates within the ward. I came to [REDACTED] which houses Inmate Leticia Stauch (A0342156). When I looked into the cell I saw that the water had been drained from the toilet bowl. On my previous check at 0248 hours the water had still been in the bowl from our previous interaction regarding her toilet talking.

Please Reference report # 210001128.

I confronted Inmate Stauch and she flushed the toilet again. I told Inmate stauch to stop toilet talking. Inmate Stauch stated, "Just take my time. I'd rather you just take my time so I can spend it in the cell and keep talking. Writing me up doesn't do anything."

I stood up and began to walk to the ward door to talk to the [REDACTED] deputy and I heard a toilet flush from [REDACTED]. Based off the previous interactions with Inmate Stauch this seemed to me to be her trying to hide that she was still toilet talking.

I called [REDACTED] and talked to Deputy Rollins (19025). I told Deputy Rollins which cells in his ward were likely toilet talking to Inmate Stauch based off of the "Toilet Talking Cheat Sheet". I asked Deputy Rollins to check the cells and see which cell it was. Deputy Rollins never called me back regarding the cells potentially toilet talking.

At approximately 0318 hours I saw that the water had been drained from Inmate Stauch's toilet bowl again. I confronted Inmate Stauch and she ignored me. I again told Inmate Stauch to stop toilet talking. Inmate Stauch said, "I already told you, I'm not going to stop."

I went to the mod and asked for Deputy Cross (19042) to assist me in the ward to remove Inmate Stauch from her cell and take her to [REDACTED]. While walking to the cell door I called for an [REDACTED] transport out of the ward.

I opened Inmate Stauch's cell door and ordered her to stand and put her hands in front of her. Inmate Stauch became angry and said, "Why?" I informed Inmate Stauch that because she could not stop talking in the toilet she would be removed from the cell temporarily. Inmate Stauch attempted to argue and say that I had caught her the time previously because she had not had a chance to say goodnight to the male she was talking to.

I again ordered Inmate Stauch to put her hands in front of her. I applied the wrist restraints to Inmate Stauch's wrists and placed the "black box" onto the cuffs. I placed the chain around the black box and told Inmate Stauch to turn in a circle so I could place the chain around her waist.

Inmate Stauch did not move. I ordered Inmate Stauch again to turn in place and she said, "Figure it out." I gave Inmate Stauch a moment longer to comply with the order and she did not move. I reached out with my right hand and placed it on her left shoulder, gripping it firmly enough to move Inmate Stauch in a circle and continue placing the chain around her waist.

Inmate Stauch said, "There you go!"

Once the chain was secure I ordered Inmate Stauch to pick up her left foot. Inmate Stauch would not pick up her feet. I ordered her to pick up her foot again. Inmate Stauch did not move. I knelt down and began to place the leg restraints onto her left ankle. Inmate Stauch began to turn and step away from me. Deputy Heavener (13143) moved forward and Inmate Stauch began pressed against the cell wall. I did not see what Deputy Heavener did.

I finished applying leg restraints to Inmate Stauch and she was removed from the cell and taken to [REDACTED].

El Paso County Sheriff's Office



Incident Report # 210001129

I conducted a shakedown of Inmate Stauch's cell while she was in [REDACTED]. The search yielded four staples within religious reading material, a comb within her personal letters, and a "toilet talking tube" made out of cardboard. It should be known that due to the post orders within ward [REDACTED], no inmate within the ward is allowed to keep combs in their cell or be in possession of staples at any time.

Pictures were attached to this report.

Inmate Stauch was returned to her cell at approximately 0530 hours.

I am charging Inmate Stauch with the following:

Class II Rule 16, Resisting- Inmate Stauch was in violation of this rule when she refused to turn around for the restraints to be placed and again when she refused to lift her feet to be placed into leg irons.

Class II Rule 20, Disobeying A Lawful Order- Inmate Stauch was in violation of this rule when she continued talking into the toilet.

Class II Rule 22, Deviant Or Delinquent Behavior- Inmate Stauch was in violation of this rule when she engaged in the immoral behavior and continued to engage in behavior that is contrary to the safety and security of the facility.

Class II Rule 27, Unauthorized Possession of Contraband- Inmate Stauch was in violation of this rule when there was a comb within her cell as well as four staples.

A copy of this report and a disciplinary DB45 were sent to the Hearing Board Officer via e-mail.

I have nothing further at this time.

Victims/Subjects

Officers

Officer ID	Last Name	First Name	Middle Name	Post	Supervisor	Shift	Action Taken	Report Type
19014	SCHMUTZLER	AMANDA						

Comments

Inmates

Inmate ID No	Booking No	Last Name	First Name	Middle Name	Sex	Race	Classification	Location
A0342156	2000003896	STAUCH	LETECIA	LEANN	F	W	MEDIUM	[REDACTED]

Comments

Inmate ID No	Booking No	Last Name	First Name	Middle Name	Sex	Race	Classification	Location
A0342156	2000003896	STAUCH	LETECIA	LEANN	F	W	MEDIUM	[REDACTED]

Comments

Supplement Reports

Officer ID	Officer Name	Supplement Type	Supplement Date
06007	RODRIGUEZ, JAMES	DBF	02/20/2021 03:50

Narrative

I concur with the Hearing Board's findings. JR06007

Officer ID	Officer Name	Supplement Type	Supplement Date
13078	RAVENKAMP, ANDREW	DBF	02/16/2021 07:55

Narrative

Findings (Stauch)

EL PASO COUNTY SHERIFF'S OFFICE
DETENTION BUREAU

El Paso County Sheriff's Office



Incident Report # 210001129

DISCIPLINARY HEARING REPORT

On Friday, February 12, 2021, at 0715 hours, I, Deputy Andrew Ravenkamp(EID 13078), held the disciplinary board with Inmate Stauch, Leticia(A0342156). The hearing board convened in [REDACTED]. Inmate Stauch attended the hearing board.

Deputy Schmutzler (EID 19014) charged Inmate Stauch with the following rule violations:

- Class II Offense Rule 16. Resisting
- Class II Offense Rule 20. Disobeying a Lawful Order
- Class II Offense Rule 22. Deviant or Delinquent Behavior
- Class II Offense Rule 27. Unauthorized Possession of Contraband

ADVISEMENT AND PLEA:

Inmate Stauch read the advisement of Board of Rights and stated she Understood those rights as written in the Inmate Handbook. Inmate Stauch heard all of the evidence presented against her. Inmate Stauch entered the following plea:

- Not Guilty Rule 16. Resisting
- Not Guilty Rule 20. Disobeying a Lawful Order
- Not Guilty Rule 22. Deviant or Delinquent Behavior
- Not Guilty Rule 27. Unauthorized Possession of Contraband

STATEMENT: Inmate Stauch stated she was not "toilet talking" nor did she resist during this incident. Inmate Stauch denied all the details within the report regarding her emptying the toilet and making comments to Deputy Schmutzler about continuing her behavior. Inmate Stauch stated when she was placed into restraints, she obeyed all orders and did not attempted to pull away because Deputy Heavener was holding onto her. Inmate Stauch denied having a cardboard "toilet talking tube," and again reiterated this incident was fabricated by Deputy Schmutzler.

WITNESSES REQUESTED: N/A

FINDING:

The Hearing Board Officer has reached the following determination for Inmate Stauch .

- Guilty Rule 16. Resisting
- Guilty Rule 20. Disobeying a Lawful Order
- Guilty Rule 22. Deviant or Delinquent Behavior
- Guilty Rule 27. Unauthorized Possession of Contraband

REASON FOR DECISION:

The Hearing Board Officer came to a decision from the incident report written by Schmutzler and statements made by Inmate Stauch. Inmate Stauch was found guilty due to displaying rude and immoral behavior which was contrary to the safety and security of the facility when she resisted staff and disobeyed orders while restraints were being applied to her. Inmate Stauch turned and attempted to step away from Deputy Schmutzler and failed to lift her leg and turn her body when restraints were applied. Once Inmate Stauch was removed from the ward and transferred to [REDACTED], contraband items to include a cardboard tube was found in her cell.

El Paso County Sheriff's Office



Incident Report # 210001129

After gathering all facts related to this incident and evaluating the situation as presented to the Board, I have reached a final disposition in this matter. The Hearing Board Officer believes, based on all the evidence, it is more probable than not the inmate is Guilty of Rule(s) 16,20,22,27.

The Hearing Board Officer believes that based on the evidence presented in this hearing, the severity of the offense, and the way it was committed, the circumstances suggest that the following sanctions are appropriate in this case.

DISCIPLINARY ACTION:

Loss of ALL PRIVILEGES through disciplinary segregation for 10 And 0 Days suspended; therefore, total days in lockdown will be 10 Day(s).

EVIDENCE:

Incident report written by Deputy Schmutzler and statements made by Inmate Stauch.

Hearing Board Officer: Andrew Ravenkamp EID # 13078

Date: Friday, February 12, 2021

Officer ID	Officer Name	Supplement Type	Supplement Date
14109	SCHARTUNG, REBECCA	01 TABLE NAME	02/07/2021 04:51

Narrative

Inmate Stauch DB222 020721

On Sunday, February 7, 2021, I, Deputy R. Schartung, EID 14109, was assigned duties to the Security Division as [REDACTED] inside of the El Paso County Jail, located at 2739 East Las Vegas Street, Colorado Springs, Colorado 80906.

At approximately 0332 hours Inmate Stauch, Leticia A0342156, was placed in [REDACTED]

Inmate Stauch was compliant and restraints were removed.

Sergeant M. Bryant EID 12056, was present.

Fifteen-minute checks were conducted on Inmate Stauch.

Inmate Stauch did hand stands on the bench and stood on the bench. Inmate Stauch then sat on the bench for the remainder of Shift 5.

At approximately 0500 hours Inmate Stauch informed me that she was sent to [REDACTED] for toilet talking and that she kept popping her toilet to make Deputy A. Schmutzler EID 19014, mad. Inmate Stauch said, "...as long as they keep sending me up here for stupid shit it will help my case..."

Form DB222 was completed and distributed.

I have nothing further at this time.

Disciplinary Reports

Inmate ID No	Booking No	Last Name	First Name	Middle Name	Hearing Date
A0342156	2000003896	STAUCH	LETECIA	LEANN	

Charge	Plea
CLASS II #16: RESISTING	NOT GUILTY
CLASS II #20: DISOBEYING AN ORDER	NOT GUILTY
CLASS II #22: DEVIANT OR DELINQUENT BEHAVIOR	NOT GUILTY
CLASS II #16: RESISTING	
CLASS II #20: DISOBEYING AN ORDER	
CLASS II #22: DEVIANT OR DELINQUENT BEHAVIOR	
CLASS II #27: UNAUTHORIZED POSSESSION CONTRABAND	

Details

El Paso County Sheriff's Office

Incident Report # 210001129



Findings

Privileges To Suspend

Suspend Code	Suspend Description	Start Date	End Date	Officer Id/ Name
CANTEEN	Commissary Privileges	03/03/2021 01:00	03/13/2021 05:00	10037 BOWEN, DEANA
VISITATION	Visitation Privileges	03/03/2021 01:00	03/13/2021 05:00	10037 BOWEN, DEANA

Lockdown Details

Start Date	End Date	Location	Comments	Officer Id/ Name
03/03/2021 01:00	03/13/2021 05:00	■		10037 BOWEN, DEANA

Officer ID	Officer Name	Entry Date
19014	SCHMUTZLER, AMANDA	02/09/2021 03:34

Appeal Information

Appeal Type Appeal Date/Time Filed By: Officer ID/Name

Appeal Details

Inmate Requests

Appeal Findings

Appeal Finding Finding Date/Time Officer ID/Name

Appeal Finding Details



Incident Photos

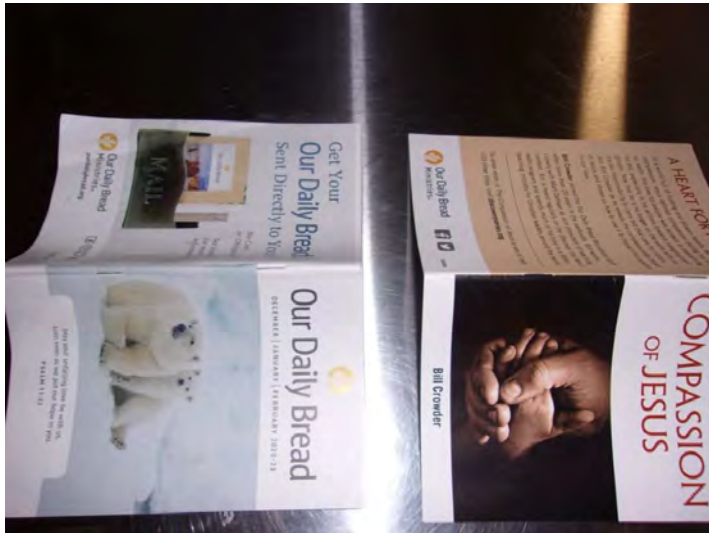
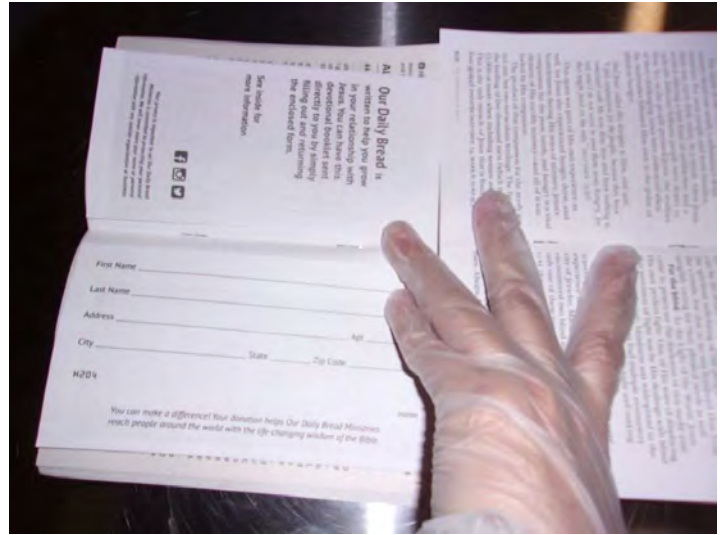

El Paso County Sheriff's Office



Incident Report # 210001160

Incident Type	INFORMATIONAL	Incident Date	02/08/2021 00:00	Officer ID	17041	Officer Name	JAMES, MICHAELA	Entry Date	02/08/2021 06:08		
Supervisor ID / Name	99008 AYYAD, CYNTHIA	Supervisor Date	02/14/2021 13:28	Watch ID / Name		Watch Date		Assigned To	SYPHER	Assigned Date	02/14/2021 13:28

Narrative

Inmate Stauch talks about her extradition

On 7 February, 2021, I, Deputy Michaela James, EID 17041 was assigned as [REDACTED] at the El Paso County Jail, which is located at 2739 East Las Vegas Street, Colorado Springs, Colorado 80906.

At approximately 1150 hours, I walked into [REDACTED] to inform the deputy she had an inmate scheduled for a webex visit. The inmate scheduled to go was identified as Stauch, Letecia, A0342156. Due to a previous incident with Inmate Stauch during her extradition, I do not interact with Inmate Stauch. Inmate Stauch is a 2 Dep/FRAD inmate meaning two deputies must escort her to her professional while she is in full restraints. Due to the previous incident, I assumed duties in [REDACTED] while the ward deputy and the [REDACTED] deputy walked her to her professional.

Approximately an hour later, I returned to [REDACTED] to allow the other two deputies to escort her back to the ward. Upon returning to the ward, the second deputy quickly stepped away to grab an item out of the mod. Inmate Stauch began speaking to me before I was able to leave the ward.

Inmate Stauch said, "Hey, I'm sorry for what I did before, I wasn't on my Ativan. I've been wanting to tell you that ever since but I never see you." The only interaction I have had with Inmate Stauch was during her extradition when she assaulted me. I did not speak to Inmate Stauch before she started the conversation and did not ask any questions.

This report is for informational purposes only.

Victims/Subjects

Officers

Officer ID	Last Name	First Name	Middle Name	Post	Supervisor	Shift	Action Taken	Report Type
17041	JAMES	MICHAELA						

Comments

Inmates

Inmate ID No	Booking No	Last Name	First Name	Middle Name	Sex	Race	Classification	[REDACTED]
A0342156	2000003896	STAUCH	LETECIA	LEANN	F	W	MEDIUM	[REDACTED]

Comments

Supplement Reports

Disciplinary Reports

El Paso County Sheriff's Office



Incident Report # 210001508

Incident Type	Location	Incident Date	Officer ID	Officer Name	Entry Date
INFORMATIONAL	██████████	02/20/2021 15:00	18123	RIEKE, JANNETTE	02/20/2021 22:38
Supervisor ID / Name	Supervisor Date	Watch ID / Name	Watch Date	Assigned To	Assigned Date
07016 SMITH, TYRREN	02/20/2021 23:40				02/20/2021 23:40

Narrative

Informational Inmate Stauch Toilet

On 2/20/2021, I, Deputy Rieke, Jannette EID 18123, was assigned to ██████████ at the Criminal Justice Center located at 2739 East Las Vegas Street, Colorado Springs, Colorado 80906.

At approximately 1500 hours I accepted my duties in the ward. Soon after, Inmate Stauch, Letecia A0342156 reported to me that her toilet was having issues. She continued to explain that a few days prior maintenance came into the ward and attempted to fix the issue. She said that after they left the toilet continued to leak. I eventually gave her and Inmate ██████████ cleaning supplies for their cell floor because both toilets in ██████████ began to leak.

At approximately 1700 hours as I conducted a check, I saw that Inmate Stauch's toilet appeared to be clogged and was filled with water. I waited for another deputy to be able to give her a plunger and supervise her using it. During this time, as she was plunging, the water appeared to be properly draining. She asked if she should flush the toilet and I instructed her just once and she would have to continue to plunge. She agreed. She plunged a few times and made the toilet overflow. I believe this was intentional. She became frustrated and said she was done with the plunger. I removed the plunger from her cell and the cell door was closed behind her. I then looked into ██████████ and it appeared that the floor was drying. Inmate ██████████ reported to me that she could now flush her toilet but it was slightly leaking from the bottom seal.

I informed Inmate Stauch that I would temporarily place her in cell, so that I could plunge the toilet myself, and get her cell floor cleaned up. She agreed. Approximately five minutes later she began to state that I was inhumane and that I was treating her badly. While she continued to yell at me through her cell door, I heard her toilet flush. For this reason, I decided to turn off her water until I could figure out what was going on with the toilet.

Multiple attempts were made to unclog the toilet, in ██████████ with a plunger. Inmate Stauch was housed to ██████████ was placed out of service. A work order was submitted for both ██████████. Sgt. Smith, EID 07016, and Inmate Classification Jarle Wood, C18059, were notified.

I had no further issues.

This is for informational purposes only.

Victims/Subjects

Officers

Officer ID	Last Name	First Name	Middle Name	Post	Supervisor	Shift	Action Taken	Report Type
18123	RIEKE	JANNETTE		██████████	SGT SMITH	FLOOR SEC 4		INFORMATIONAL

Comments

Inmates

Inmate ID No	Booking No	Last Name	First Name	Middle Name	Sex	Race	Classification	Location
A0342156	2000003896	STAUCH	LETECIA	LEANN	F	W	MEDIUM	██████████

Comments

Supplement Reports

Disciplinary Reports

El Paso County Sheriff's Office



Incident Report # 210001573

Incident Type: INFORMATIONAL
Location: [REDACTED]
Incident Date: 02/22/2021 20:40
Officer ID: 18112
Officer Name: MEYER, HOLLY
Entry Date: 02/22/2021 22:25

Supervisor ID / Name: 10022 BONK, CHRISTOPHER
Supervisor Date: 02/24/2021 15:06
Watch ID / Name: [REDACTED]
Watch Date: [REDACTED]
Assigned To: [REDACTED]
Assigned Date: 02/24/2021 15:06

Narrative

Inmate Stanberry loses hour out A2

On Monday, February 22, 2021, I, Deputy Holly Meyer (EID#18112), was assigned to [REDACTED] at the El Paso County Jail. Located at 2739 East Las Vegas Street, Colorado Springs, CO, 80906.

At approximately 2030 hours Inmate [REDACTED] was out in the day room on her hour out. She stated she needed to press charges against her family members and investigations to her to talk to the ward deputy. I told inmate [REDACTED] to use the crime tip hotline to report the crime. This answer was not sufficient for Inmate [REDACTED] and she then demanded to speak to a sergeant. I told her I would speak to a sergeant about it when I had the opportunity. This answer also upset Inmate [REDACTED] she glared at me for a few seconds then walked away.

I then asked Deputy C. Bradburry (EID# 19053) to stand by in my ward for the remaining time Inmate [REDACTED] was out as I thought Inmate [REDACTED] behavior would escalate.

It should be noted that Inmate [REDACTED] has a spithood alert in beacon.

At approximately 2040 hours Inmate [REDACTED] approached the deputy desk and asked, "Do you have my indigent package in your desk?" I told her I did not. She then asked me to check my desk for her indigent package. I again told her I did not have her indigent package. She then said, "Fuck you bitch!" and walked away. I told Inmate [REDACTED] to lockdown. She responded with, "Fuck you!" as she started walking up the stairs. She yelled back, "I'm pressing charges against all you fucking deputies!" She then walked up to [REDACTED] and flipped off Inmate [REDACTED] who was sitting on her bunk eating her snack and yelled at her, "Fuck you Mona Lisa!". Inmate [REDACTED] then walked over to [REDACTED] and stopped at the door and spit on the cell window at Inmate Letecia Stauch's (A0342156) face and called her a "Nigger lover." Inmate [REDACTED] then went to her cell and slammed the door with enough force that it failed to lock and swung back open. She then slammed it at least two more times before finally shutting the cell door.

She then started to scream in her cell, and call inmates and Deputies racial slurs, such as wetback, and nigger lover.

Inmate [REDACTED] was informed that she lost her hour out for tomorrow due to her behavior.

Victims/Subjects

Officers

Officer ID	Last Name	First Name	Middle Name	Post	Supervisor	Shift	Action Taken	Report Type
18112	MEYER	HOLLY	[REDACTED]	[REDACTED]	SGT BONK	FLOOR SEC 4	[REDACTED]	INFORMATIONAL

Comments

Inmates

Inmate ID	Last Name	First Name	Middle Name	Post	Supervisor	Shift	Action Taken	Report Type
[REDACTED]	[REDACTED]	[REDACTED]	[REDACTED]	[REDACTED]	[REDACTED]	[REDACTED]	[REDACTED]	[REDACTED]
[REDACTED]	[REDACTED]	[REDACTED]	[REDACTED]	[REDACTED]	[REDACTED]	[REDACTED]	[REDACTED]	[REDACTED]
[REDACTED]	[REDACTED]	[REDACTED]	[REDACTED]	[REDACTED]	[REDACTED]	[REDACTED]	[REDACTED]	[REDACTED]

El Paso County Sheriff's Office

Incident Report # 210001573



Inmate ID No	Booking No	Last Name	First Name	Middle Name	Sex	Race	Classification	Location
A0342156	2000003896	STAUCH	LETECIA	LEANN	F	W	MEDIUM	[REDACTED]

Comments

Supplement Reports

Disciplinary Reports

El Paso County Sheriff's Office



Incident Report # 210001965

Incident Type	Location	Incident Date	Officer ID	Officer Name	Entry Date
INFORMATIONAL	█	03/08/2021 11:30	19093	SHANAHAN, LESLEY	03/09/2021 06:40
Supervisor ID / Name	Supervisor Date	Watch ID / Name	Watch Date	Assigned To	Assigned Date
99008 AYYAD, CYNTHIA	03/09/2021 11:52			RAVENKAMP	03/09/2021 11:52

Narrative

Inmate Stauch odd behavior

On Monday, March 8, 2021, I, Deputy L. Shanahan (EID 19093) was assigned to ward █ at the El Paso County Jail, located at 2739 East Las Vegas Street, Colorado Springs, CO, 80906.

At approximately 1130, I was standing at the deputy desk looking around and I observed Inmate Letecia Stauch, (A0342156) standing at her cell door without any clothing on. She looked straight at me and before I could say anything she turned around and walked off. Inmate Stauch came back a few minutes later with her top on.

After a few fifteen-minute welfare checks, I observed Inmate Stauch standing in her cell crying. I stopped and asked her if she was ok. She stated "No, I'm not okay. They are making me choose between my son and stepson and I don't know what to do!" Because we have a no law enforcement contact order with Inmate Stauch, I did not ask her to explain or clarify what she was talking about. I only asked her if she needed to speak with mental health.

Inmate Stauch said she did not need to speak with mental health because they haven't done anything to help her in the past. She also said she does not trust them. Inmate Stauch then said "I just need Jesus and normally he is here with me, but today he isn't."

I again offered for Inmate Stauch to speak with mental health and she declined. I advised her to let me know if she changes her mind. I observed Inmate Stauch for the rest of my shift until 1500. She was pacing in her cell and writing on a yellow pad of paper. She was also occasionally crying.

This is for informational purposes only.

I have nothing further to report at this time.

Victims/Subjects

Officers

Officer ID	Last Name	First Name	Middle Name	Post	Supervisor	Shift	Action Taken	Report Type
19093	SHANAHAN	LESLEY	█	█	SGT AYYAD	FLOOR SEC 2	NO ACTION	INFORMATIONAL

Comments SEE REPORT

Officer ID	Last Name	First Name	Middle Name	Post	Supervisor	Shift	Action Taken	Report Type
19093	SHANAHAN	LESLEY	█	█	SGT AYYAD	FLOOR SEC 2	NO ACTION	INFORMATIONAL

Comments SEE REPORT

Inmates

Inmate ID No	Booking No	Last Name	First Name	Middle Name	Sex	Race	Classification	Location
A0342156	2000003896	STAUCH	LETECIA	LEANN	F	W	MAXIMUM	█

Comments SEE REPORT

Supplement Reports

Disciplinary Reports

El Paso County Sheriff's Office



Incident Report # 210002034

Incident Type	Location	Incident Date	Officer ID	Officer Name	Entry Date
INFORMATIONAL	█	03/12/2021 07:38	06082	SIEDLER, MELANIE	03/12/2021 07:38

Supervisor ID / Name	Supervisor Date	Watch ID / Name	Watch Date	Assigned To	Assigned Date
06013 HENNING, SCOTT	03/13/2021 11:57				03/12/2021 07:39

Narrative

Inmate Stauch unable to attend Law Library due to court

On 03/12/21, I Deputy M. Siedler 06082 was assigned duties as █ at El Paso County Jail. The facility is located at 2739 E. Las Vegas, Colorado Springs, Co. 80906.

Inmate Leticia Stauch (A0342156) was not able to attend her scheduled Law Library time due to being taking downtown for her court appearance.

Nothing could be annotated in the programs log to reflect this as she is still not showing in the roster to be able to check her in or out of the program or notate why she was unable to attend.

Nothing further at this time.

Victims/Subjects

Officers

Officer ID	Last Name	First Name	Middle Name	Post	Supervisor	Shift	Action Taken	Report Type
06082	SIEDLER	MELANIE		█	SGT HENNING	FLOOR SEC 2		INFORMATIONAL

Comments

Inmates

Inmate ID No	Booking No	Last Name	First Name	Middle Name	Sex	Race	Classification	Location
A0342156	2000003896	STAUCH	LETECIA	LEANN	F	W	MAXIMUM	█

Comments

Supplement Reports

Disciplinary Reports

El Paso County Sheriff's Office



Incident Report # 210002125

Incident Type	Location	Incident Date	Officer ID	Officer Name	Entry Date
INFORMATIONAL		03/09/2021 02:30	19014	SCHMUTZLER, AMANDA	03/15/2021 09:24

Supervisor ID / Name	Supervisor Date	Watch ID / Name	Watch Date	Assigned To	Assigned Date
07013 DITMORE, HEATHER	03/19/2021 02:27				03/15/2021 09:24

Narrative

Inmate Stauch Refuses Law Library

On Tuesday, 03/09/2021, I, Deputy Amanda Schmutzler (19014), of the El Paso County Sheriff's Office (EPSO), was assigned to the Security Division, shift 1, within the El Paso County jail, located at 2739 E, Las Vegas St, Colorado Springs, CO 80906.

Inmate Leticia Stauch (A0342156) was scheduled to go to Law Library at 0230 hours in the morning. I asked Inmate Stauch at approximately 0215 hours if she was going to go to Law Library. Inmate Stauch informed me that she would not be going to Law Library because she was still lacking her required items to be able to do her work. When I asked for clarification Inmate Stauch said that she was still missing a disk and thumb drive to look at her items. I asked Inmate Stauch again if she would be going and she said again that she would not be going to Law Library.

This report is for informational purposes only.

I have nothing further at this time.

Victims/Subjects

Officers

Officer ID	Last Name	First Name	Middle Name	Post	Supervisor	Shift	Action Taken	Report Type
19014	SCHMUTZLER	AMANDA		[REDACTED]	SGT BRYANT	FLOOR SEC 1	NO ACTION	INFORMATIONAL

Comments SEE REPORT

Inmates

Inmate ID No	Booking No	Last Name	First Name	Middle Name	Sex	Race	Classification	Location
A0342156	2000003896	STAUCH	LETECIA	LEANN	F	W	MAXIMUM	[REDACTED]

Comments

Inmate ID No	Booking No	Last Name	First Name	Middle Name	Sex	Race	Classification	Location
A0342156	2000003896	STAUCH	LETECIA	LEANN	F	W	MAXIMUM	[REDACTED]

Comments

Supplement Reports

Disciplinary Reports

El Paso County Sheriff's Office



Incident Report # 210002151

Incident Type INFORMATIONAL	Location [REDACTED]	Incident Date 03/16/2021 03:41	Officer ID 13073	Officer Name TILLET, JENNIFER	Entry Date 03/16/2021 03:49
Supervisor ID / Name 12056 BRYANT, MARY	Supervisor Date 03/17/2021 02:44	Watch ID / Name	Watch Date	Assigned To	Assigned Date 03/16/2021 03:49

Narrative

Inmate Stauch law library – A2

On March 16, 2021, I, Deputy J. Tillett, EID #13073, with the El Paso County Sheriff's Office Detention Bureau was assigned duties as [REDACTED] Primary Deputy, located at 2739 E. Las Vegas Street, Colorado Springs, CO. 80906.

Inmate Letecia Stauch, A0342156, was scheduled for law library from 0230 to 0430 hours. At 0341 hours, I was notified Inmate Stauch was ready to return to the ward.

I have nothing further at this time.

Victims/Subjects

Officers

Officer ID	Last Name	First Name	Middle Name	Post	Supervisor	Shift	Action Taken	Report Type
13073	TILLET	JENNIFER	[REDACTED]	[REDACTED]	SGT BRYANT	FLOOR SEC 1		INFORMATIONAL

Comments

Officer ID	Last Name	First Name	Middle Name	Post	Supervisor	Shift	Action Taken	Report Type
19077	PIERCE	ASHLEY	[REDACTED]	[REDACTED]	SGT BRYANT	FLOOR SEC 1		SUPPLEMENTAL

Comments SEE SUPPLEMENT

Inmates

Inmate ID No	Booking No	Last Name	First Name	Middle Name	Sex	Race	Classification	Location
A0342156	2000003896	STAUCH	LETECIA	LEANN	F	W	MAXIMUM	[REDACTED]

Comments

Supplement Reports

Officer ID	Officer Name	Supplement Type	Supplement Date
19077	PIERCE, ASHLEY	INFORMATION	03/16/2021 06:41

Narrative

On March 16, 2021, I, Deputy Ashley Pierce, EID #19077 was assigned duties as [REDACTED] at the El Paso County Jail located at 2739 E. Las Vegas Street, Colorado Springs, Colorado, 80906.

At approximately 0220 Hours, I escorted Inmate Stauch, Letecia A#0342156 to [REDACTED] for scheduled law library. Inmate Stauch was scheduled to remain in law library until 0430 hours. While walking a formal welfare check of the ward in [REDACTED] Deputy Barr, Derek EID#18048 informed me Inmate Stauch wanted to return to her ward early.

While in [REDACTED] I was placing Inmate Stauch into full restraints and asked her why she wanted to leave law library early. Inmate Stauch stated she did not eat dinner the previous night resulting in her being nauseous due to not eating for a long period of time and she was not sure if she needed to throw up or not.

At 0350 Hours, Inmate Stauch was returned to ward [REDACTED] with no issues.

This report is for informational purposes only.

I have nothing further to report at this time.

Disciplinary Reports

El Paso County Sheriff's Office

Incident Report # 210002151

