

# Pearland High School Choir

*“Strive for Perfection and Settle for Excellence”*

Michael Kessler, Director  
kesslerm@pearlandisd.org

Jon Marcum, Associate Director  
[marcumj@pearlandisd.org](mailto:marcumj@pearlandisd.org)



3775 South Main  
Pearland, TX 77581  
(281) 412-1630  
John Palombo, Principal

Pride...Honor...Success

---

Dear Region 19 Directors,

We are excited to welcome you to Pearland High School for the Vocal Solo & Ensemble Contest on Saturday, February 9, 2019. Please read this letter carefully as it contains important information pertaining to the contest.

**Important note:** Pearland High School is currently undergoing significant construction that will ultimately connect the main campus to the Searcy Campus. This majorly affects the front entryway of the building. This contest will take place exclusively on the **Searcy Campus**. The driveway that runs parallel to Hwy 35 is blocked due to construction. That said, all traffic into and out of the school should happen along the **North** end of the building.

**Buses and Parking:** Students should be dropped off on the North end of the campus. There is a traffic light that allows buses and cars into the north parking lot of PHS. Buses should turn at this light and drive around to drop students off in front of the building. They should then drive back to Hwy 35 and turn again at the light into the parking lot to park. The driveway closest to the north end of the building is one way. Bus and car parking is in the parking lot on the north end of the **Searcy Campus**.

**Students:** Please sit together with the designated chaperone or parent from your school. Bring money for concessions and something to keep you busy when you are not singing. All food must remain in the cafeteria – no food or drink is allowed in the hallway or judging areas. Please do not venture into the other building for any reason. Students should remain in the cafeteria at all times other than traveling to or from a judging room. **In order to keep the waiting areas outside the judging rooms quiet, we ask that no more than three students at a time be waiting outside the room.**

**Directors:** Drop students at cafeteria and go to the library to check in. You will need to mark DNA's, ensemble substitutions, and turn in your Form 1 for each entry at this time. Students will not be allowed in the Contest Office/Library.

**Concessions:** The Pearland High School Choir Booster Club will be selling concessions – we appreciate your patronage and support.

Michael Kessler & Jon Marcum  
Contest Hosts  
Pearland High School

[kesslerm@pearlandisd.org](mailto:kesslerm@pearlandisd.org)

Kessler cell: 713-858-9424

Directions: Take Beltway 8 toward Pearland. Exit TX-35/Telephone Rd. Turn South. Drive 5.2 miles. The school will be on the left.



## Parking Map

Please drop off students in front of the **Searcy Campus**. Buses should go through North bus drive. You can park personal vehicles in the lot on the north side of the Searcy campus. Buses should park in the smaller lot just past the larger gated parking lot.

Please do NOT park in the lot nearest Oiler Drive and the stadium. The contest is taking place on the opposite of campus from the stadium.





Campus Map

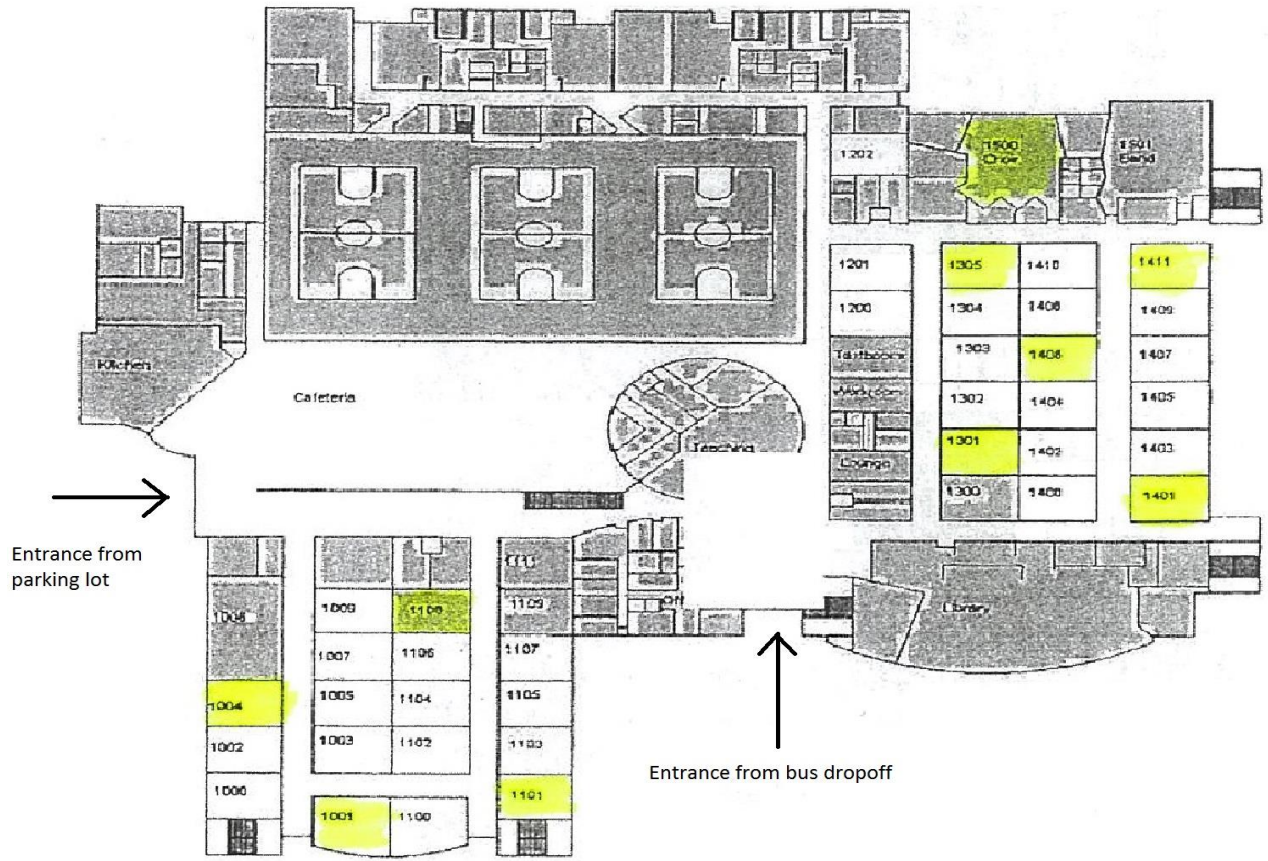

# Searcy Campus