

Galena Park ISD Athletic Stadium
15025 Wallisville RD, Houston, TX 77049

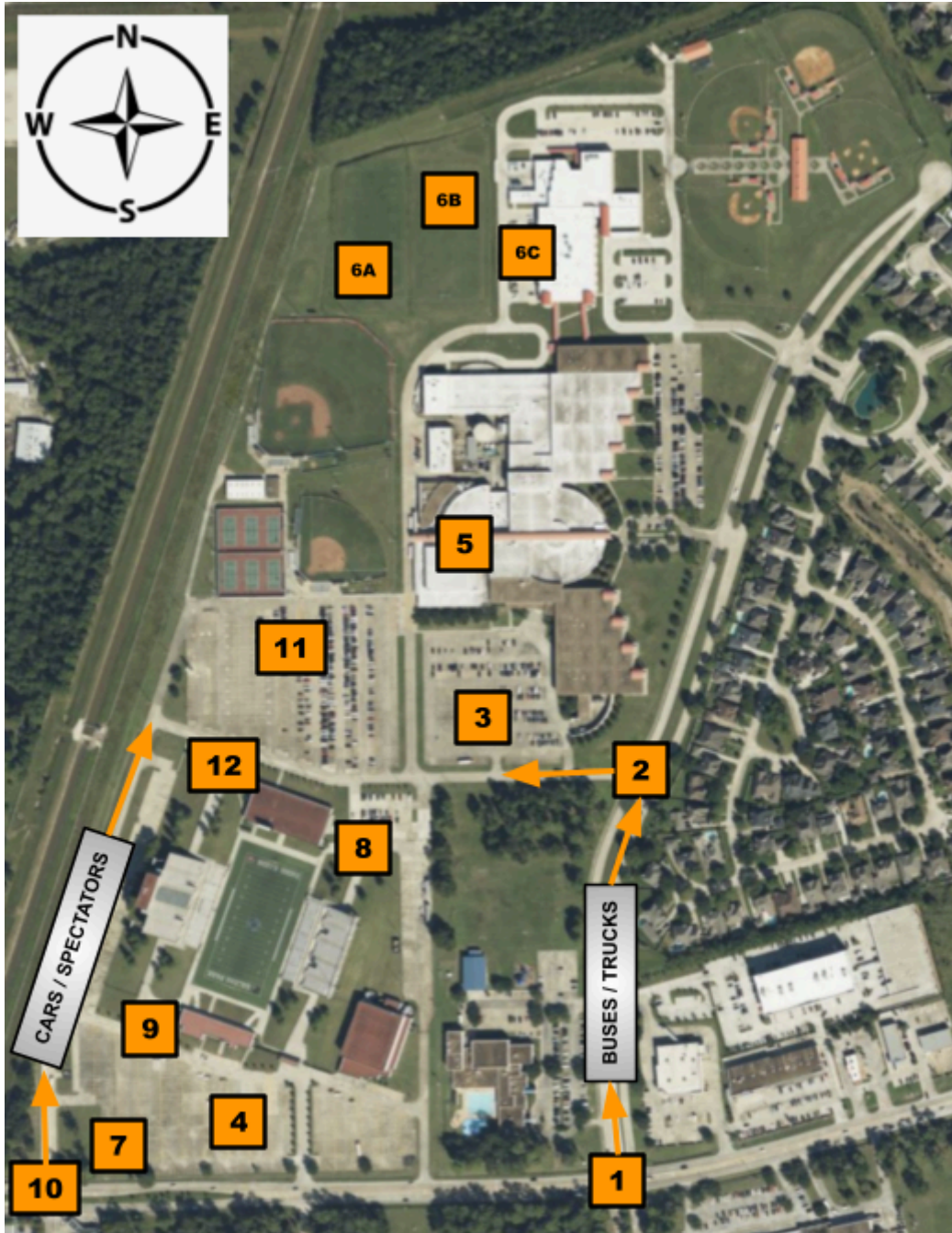

A description of each numbered location is provided below:

- | | |
|---|--|
| 1. Buses & trucks enter @ N. Castlegory RD | 6. Warm-up Areas (A, B, C) |
| 2. Buses & trucks turn LEFT on Mustang LN | 7. Pit Warm-up Area |
| 3. OPTIONAL student drop-off (WWs, brass, guard, or battery perc.), closer to warm-up | 8. Field Entrance(band) |
| 4. Bus & truck parking (sideline percussion, podiums, props), close to pit warm-up & field exit (students can also unload here) | 9. Field Exit / Sideline Perc, podiums, props entrance |
| 5. Restrooms & water fountains (NSSH cafeteria) | 10. Spectators enter @ Evanston LN |
| | 11. Spectator parking |
| | 12. Spectator admission gate |

Galena Park ISD Athletic Stadium
15025 Wallisville RD, Houston, TX 77049



GPISD Athletic Stadium Map

- **Field Entrance** is located in the northeast corner of the stadium
- Following your band's performance, students will use the **field exit** in the southwest corner of the stadium & return to your buses / trucks (located in the bus & equipment truck parking lot)
- Student performers, band staff & chaperones (with wristbands) may enter the stadium concourse & seating area via the ramp nearest field exit & pit entrance (southwest corner labeled **band entrance**)

Galena Park ISD Athletic Stadium
15025 Wallisville RD, Houston, TX 77049

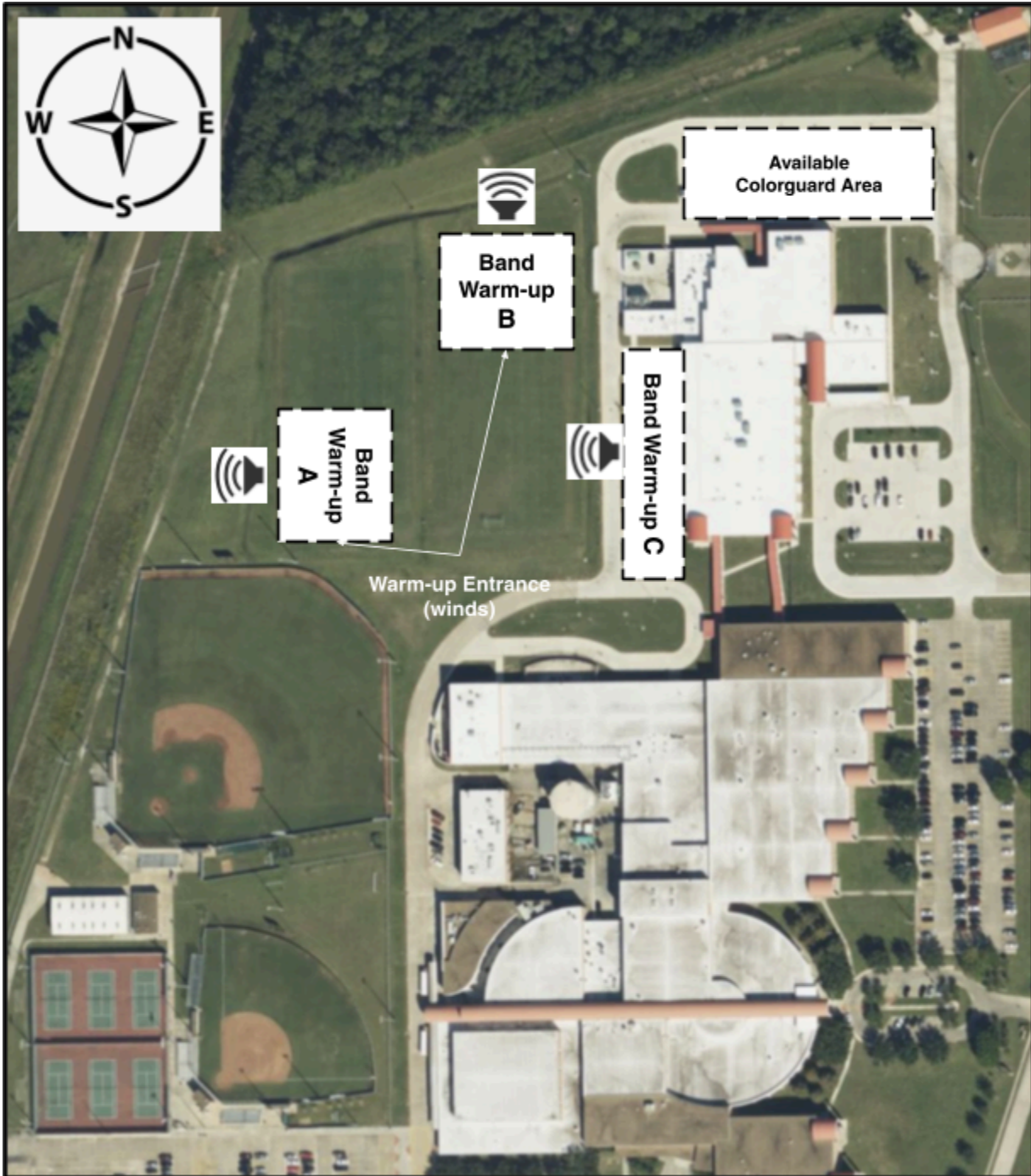

Warm-Up Area Map

- There are three large areas for band warm-up: Warm-up A, B & C (Warm-up C is on a parking lot)
- Please face WWs & Brass away from the other band warm-up area on the soccer fields (play in the direction of the 🗣️ symbol)
- If you choose to have battery percussion warm-up with your WWs & Brass, please position them as far away from the other band warm-up areas as possible
- Access to the two soccer fields is only available from the south, marked “warm-up entrance (winds)”, as there is a drainage ditch that runs along the east, west & north perimeters
- There is an area available for colorguard at the far north end of the campus that can be used during warm-up