



Race Communiqué #4

22 February 2025

The following are corrections to penalties assessed during Stage 1a Marana Time Trial:

TBC Tech Guide Time Trial Special Regulations 2 - No "puppy paws"

103	Vaughn Veenendaal	Team California p/b Verge	REL (slowest time + 2:00)
208	Marlies Mejias Garcia	Virginia's Blue Ridge TWENTY28	REL (slowest time + 2:00)
219	Kylee Hanel	Dialed Cycling Team	REL (slowest time + 2:00)
335	Evan Hall	Eliel Pro Cycling	REL (slowest time + 2:00)
545	Ben Berger	TEAM MACK RACING	REL (last place, 0 pt)
550	Olivia Bevier	Rhema	REL (last place, 0 pt)
619	Lily Jackson		REL (last place, 0 pt)
813	Henry Kinared	OVB Racing	REL (last place, 0 pt)

The following penalties were assessed during Stage 2 Sahuarita Road Race:

111(k) - Rider position

79	Alexander Yale	POA Racing	REL (slowest time + 2:00)
----	----------------	------------	---------------------------

1J7(b) - Obstructed number

834	Emmett McManus	Team California	REL (1st sprint, 0 pt)
773	David Burke		-5 pts

8A5(a) - Failure to respect instruction of commissaires

79	Alexander Yale	POA Racing	\$20 fine
----	----------------	------------	-----------

TBC Tech Guide page 6 - Sign-On

72	Conor Schunk	Landis Cyclery/Trek	\$20 fine
210	Kimberly Stoveld	AUTOMATIC ABUS RACING	\$20 fine
393	Nick Garcia	ENDURE Racing	-5 pts
501	Dan Quirk	ThirstyBearCycling	-5 pts
604	Camryn Henderson	TWIN WAVE	-5 pts
605	Payton Henderson	TWIN WAVE	-5 pts
610	Eleanor Winchell	Charge Racing	-5 pts
619	Lily Jackson		-5 pts
753	Lawrence Nolan	Creative Blue Racing	-5 pts
762	Kevin Wohlford	Quad Cities Bicycle Club	-5 pts
829	Benji Kowalczyk	Privateer	-5 pts

Stage 3:

General Announcements:

Sign-in at the start area tent. Sign-in opens an hour before and closes 10 minutes before assigned start time. Failing to sign in for the road race stage may result in time or point penalties.

Center line rule (3B1) is in effect. Riders must remain inside the cones at all times. Failure to do so may result in penalties up to, and including, disqualification.

Feed Zone: The feed zone will only be available in the Women's Pro/1/2 and Men's Pro/1/2 races and is located about 200m west of the entrance into Naranja Park on the uphill. Feeding is prohibited on the first 4 laps and the last lap.

Parking: Enter rider parking at N. La Canada Dr. and Silverleaf Dr. Proceed east on Silverleaf to Copper Spring Trail, then south to the Copper Creek Elementary School parking lot. **No rider parking inside of Naranja Park.**

All riders should use the north entrance of the park only.

Rider Warm-Up Zone: The two south lanes of Tangerine Rd. are reserved for rider warm-ups. No vehicles will be permitted in the warm-up zone.

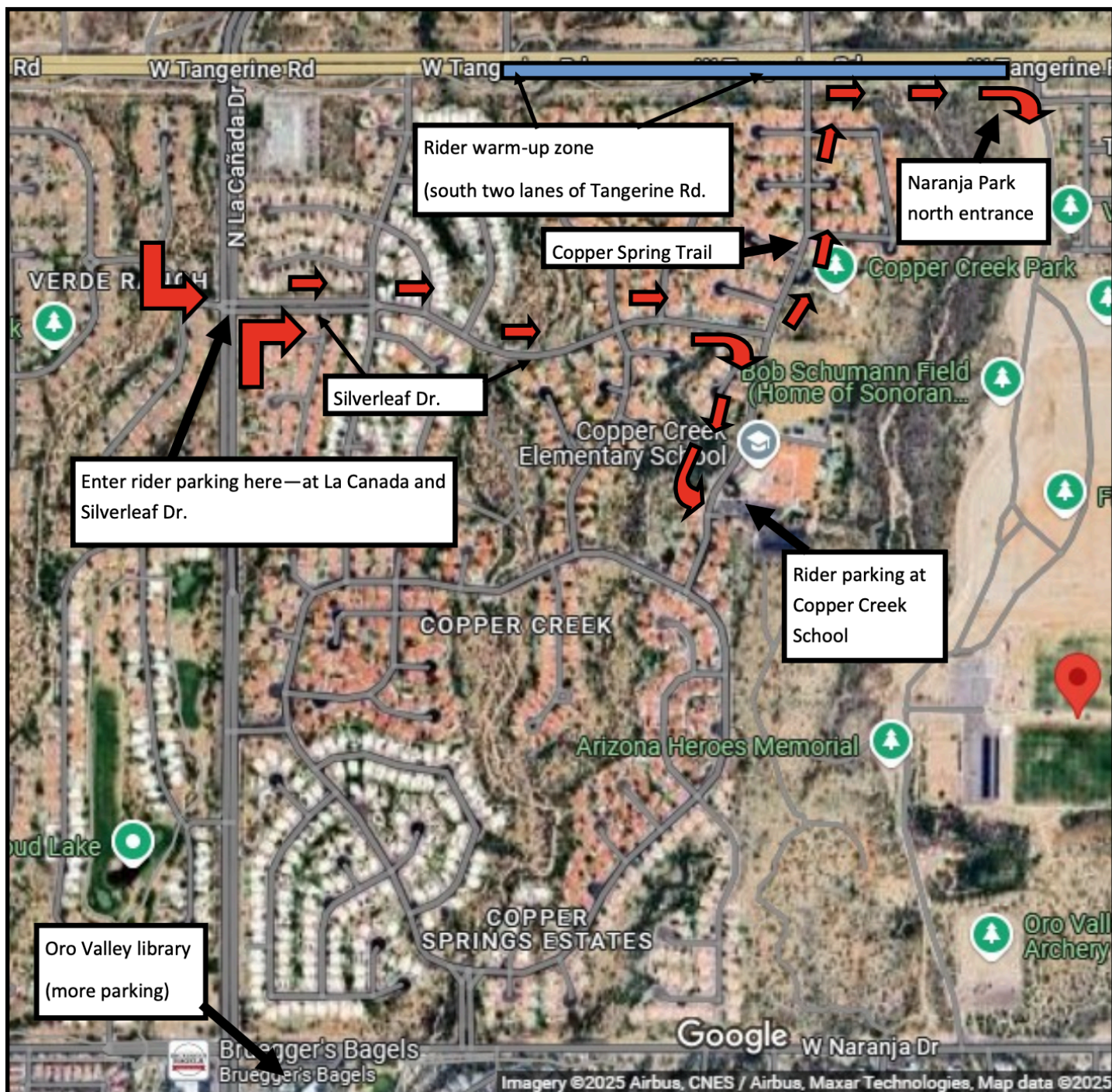



Race Communiqué #4

22 February 2025

Jerseys: The following will wear the Leaders Jerseys for Stage 3:

Category	Name	Team
Women 4/Novice	Bailey Hinz	Go Fast
Men 4/Novice	Maddox Johnson	Cycling BC
Women 3	Maeve Roach	Alto Velo Racing Team
Men 2/3	Dylan Fluckger	Ultrapass
Men 40+ 1/2/3	Phillip Tintsman	Titan Racing
Men 60+ 1/2/3/4	Joseph Foster	Create Blue Racing
Wom Pro/1/2	Anna Hicks	Virginia Blue Ridge TWENTY28
Men Pro/1/2	Jonas Walton	Project Echelon Racing