



## PT BANDAR BERLAYAR INTERNASIONAL

12<sup>th</sup> Floor, Menara Batavia

Jl. KH Mas Mansyur, Kav 126, Jakarta 10220, Indonesia

Tel: +62 21 2528 613, 614, 615, 616 | Fax: +62 21 2528 613

AOH: +62 811 1609 711 | Email: [ptbbi@ptbbi.net](mailto:ptbbi@ptbbi.net)

Website: [ptbi.net](http://ptbi.net) | [wsindo.net/ship-agent](http://wsindo.net/ship-agent)

# TUBAN PORT INFORMATION

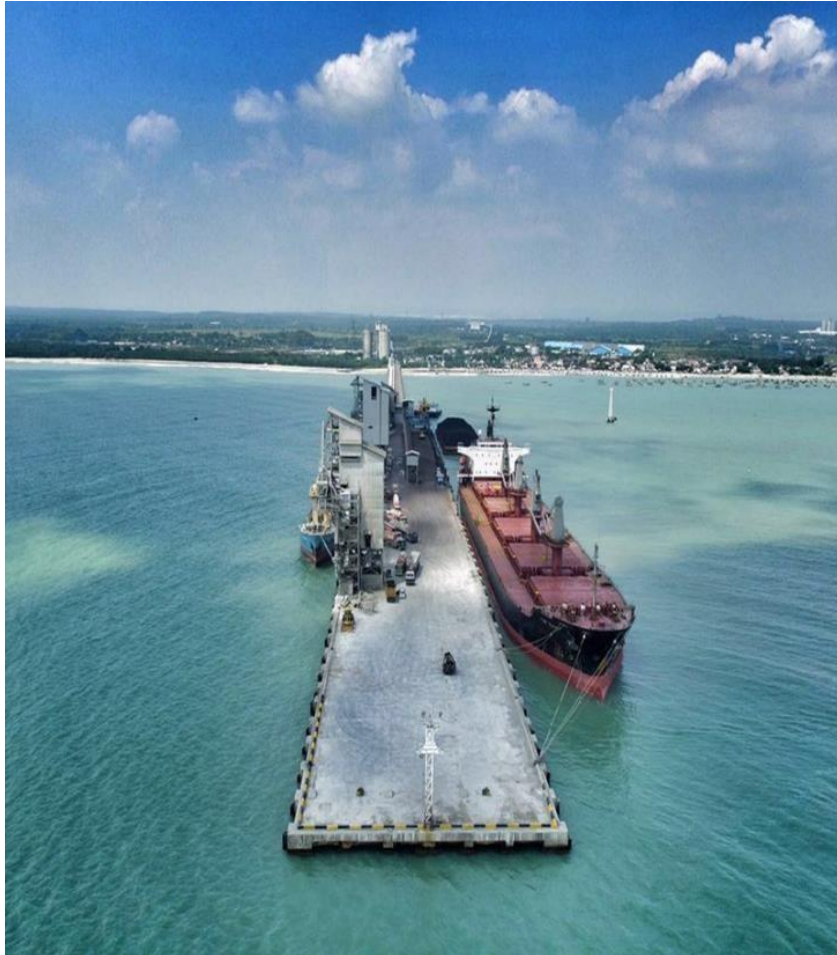

## TUBAN PORT INFORMATION

**GEOGRAPHICAL POSITION :**

LATITUDE : 06° 47' 40" SOUTH

LONGITUDE : 111° 54' 30" EAST

**ANCHORAGE POINTS :**

LATITUDE : 06° 44' 40" SOUTH

LONGITUDE: 111° 54' 00" EAST

**PILOT BOARDING POSITION :**

LATITUDE : 06° 44' 40" SOUTH

LONGITUDE : 111° 54' 00" EAST

**WHARF DIMENSION :**

LENGTH : 400 METER

WIDTH : 41 METER

**OPERATING HOUR : 24 HOURS**

**BERTHING / UNBERTHING TIME**

**24 HOURS BASED ON PRIOR NOTICE, EXC**

**PTION: 1 DAY PRIOR TO IDUL FITRI AND**

**THE FIRST DAY OF IDUL FITRI**

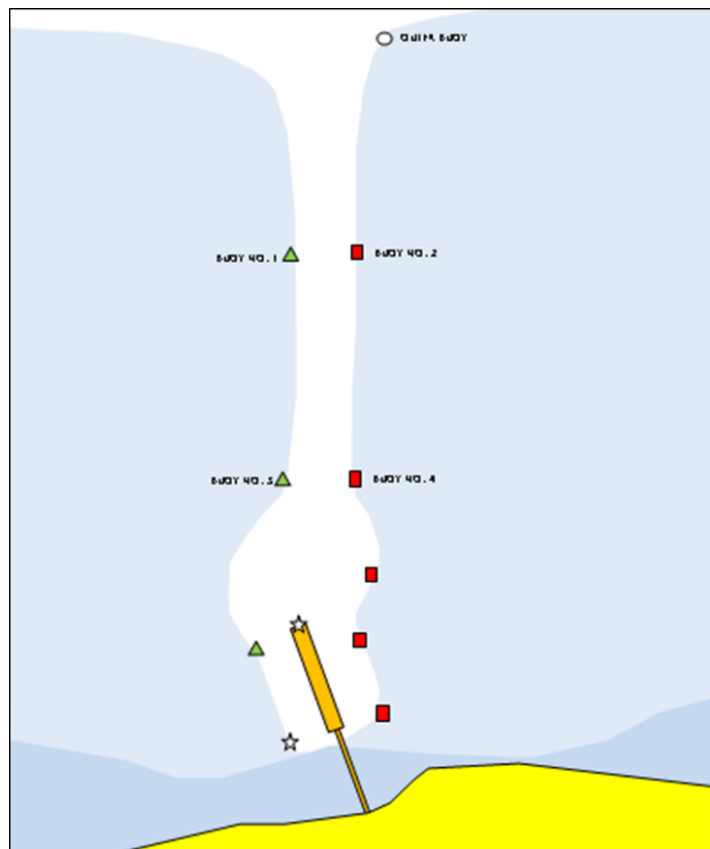

## TUBAN PORT INFORMATION

### RESTRICTED DRAFT

**CHANNEL** : 10,5 METER LWS (TIDAL RANGE 1.2 M)

**TURNING BASIN** : 10,5 METER LWS (TIDAL RANGE 1.2 M)

**JETTY** : 11,0 METER LWS (TIDAL RANGE 1.2 M)

**COMM. CHANNELS** : VHF MARINE CH.10

**ALONGSIDE** : STARBOARD SIDE / BOW UP

**EAST SIDE 400 METER** :

FOR BULKER CEMENT CARRIER AND BAGGED CEMENT FOR  
DOMESTIC SHIPS ONLY

**WEST SIDE 400 METER** :

- 200 MTR FOR OCEAN GOING VESSEL

- 200 MTR FOR TUG & BARGES =2 UNITS OF 300 FT

**WATER DENSITY** : 1.020

**LENGTH OF JETTY 200 METER** : ESPECIALLY FOR FOREIGN SHIP

PREVIOUS SHIP CALL **LOA** : 190 METER & DWT 59,000 MT

**ASSIST TUGS** AVAILABLE 2 (TWO) UNITS WITH CAPACITY 2 X 1000 HP



**PT BANDAR BERLAYAR INTERNASIONAL**

12<sup>th</sup> Floor, Menara Batavia  
Jl. KH Mas Mansyur, Kav 126, Jakarta 10220, Indonesia  
Tel: +62 21 2528 613, 614, 615, 616 | Fax: +62 21 2528 613  
AOH: +62 811 1609 711 | Email: ptbbi@ptbbi.net  
Website: pttbi.net | wsindo.net/ship-agent

## **TUBAN PORT INFORMATION**

**L / D RATE** : 9.000 /MT/DAY IAGW WP

**DISCHARGING METHODS** :

BY SHIP'S GEAR + GRABS (12 CBM CAP.) AS SHIP'S OWNS ACCOUNT

**SHORE CRANE (PERMISSIBLE)** :

CAPACITY 40 T & 50 T ONLY ALLOWED BY PORT MASTER

**DISPOSAL GARBAGE / SLUDGE OIL** :

NOT ALLOWED BY PORT MANAGEMENT SERVICE

**AVAILABLE FOR BUNKERS** :

SUPPLY WILL BE DONE FOR MFO & MDO BY SHIP TO SHIP AT ANCHORAGE

**FRESH WATER** : CAN DO AT WHARF ONLY

**D/L activity will be done upon vessel berthing in position & not allowed doing activity at anchorage area caused Tuban Port is open sea.  
(Needed Special Permit at Sea Comm)**



## **PT BANDAR BERLAYAR INTERNASIONAL**

12<sup>th</sup> Floor, Menara Batavia

Jl. KH Mas Mansyur, Kav 126, Jakarta 10220, Indonesia

Tel: +62 21 2528 613, 614, 615, 616 | Fax: +62 21 2528 613

AOH: +62 811 1609 711 | Email: ptbbi@ptbbi.net

Website: pttbi.net | wsindo.net/ship-agent

# **TUBAN PORT INFORMATION**

**PORT SECURITY LEVEL** : LEVEL ONE

**PFSO** : KOLONEL LIMPAT MIARSO MOB. +6281 13294698

**DEPUTY PFSO** : SUKAMTO, ST MOB. +6281 133398656

**PORT MASTER** : CAPT. MALIK BACHRUDIN MOB.

+6281 233299350

**HARBOUR MASTER** : MR. ARIES MARYOKO MOB.

+6281 23582682

**TUBAN PILOT** : CAPT. ARIFIN MOB. +6281249645172

**TUBAN PILOT** : CAPT. ANDI MERIK MOB. +6281235949402