

LEVELS 9-30

BAY VIEWS

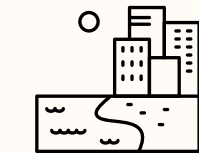

DOWNTOWN
MIAMI

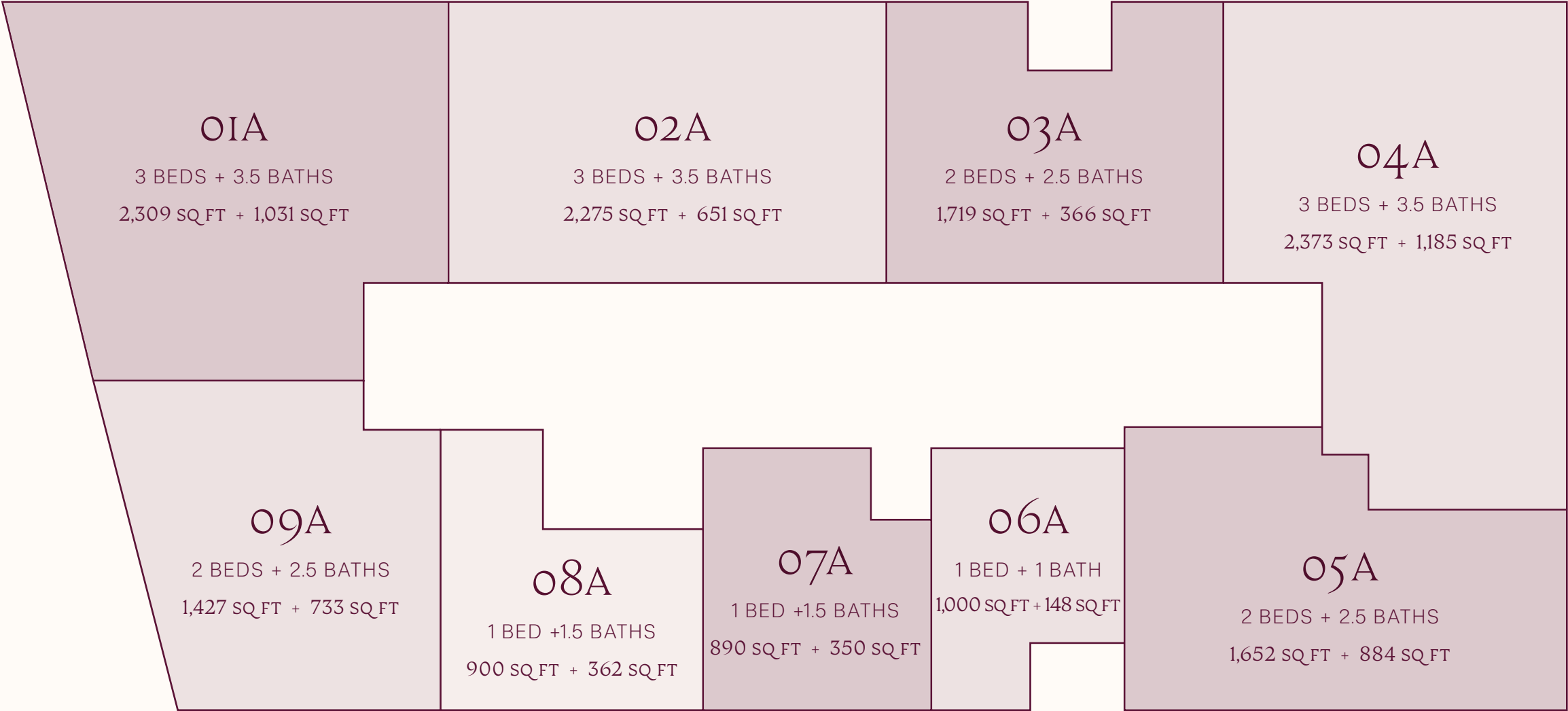

MIAMI DESIGN
DISTRICT



WYNWOOD

NE 1ST AVE



CITYSCAPE





TASTE IS
EVERYTHING



RESIDENCE 06A

LEVELS 10–30

1 BEDROOM
1 BATHROOM
PRIVATE TERRACE
PRIVATE ELEVATOR

TOTAL
1,000 SQ FT | 93 SQ M

INTERIOR
852 SQ FT | 79 SQ M

OUTDOOR LIVING
148 SQ FT | 14 SQ M

TERRACE LINEAR LENGTH
13.50 FT | 4.11 M

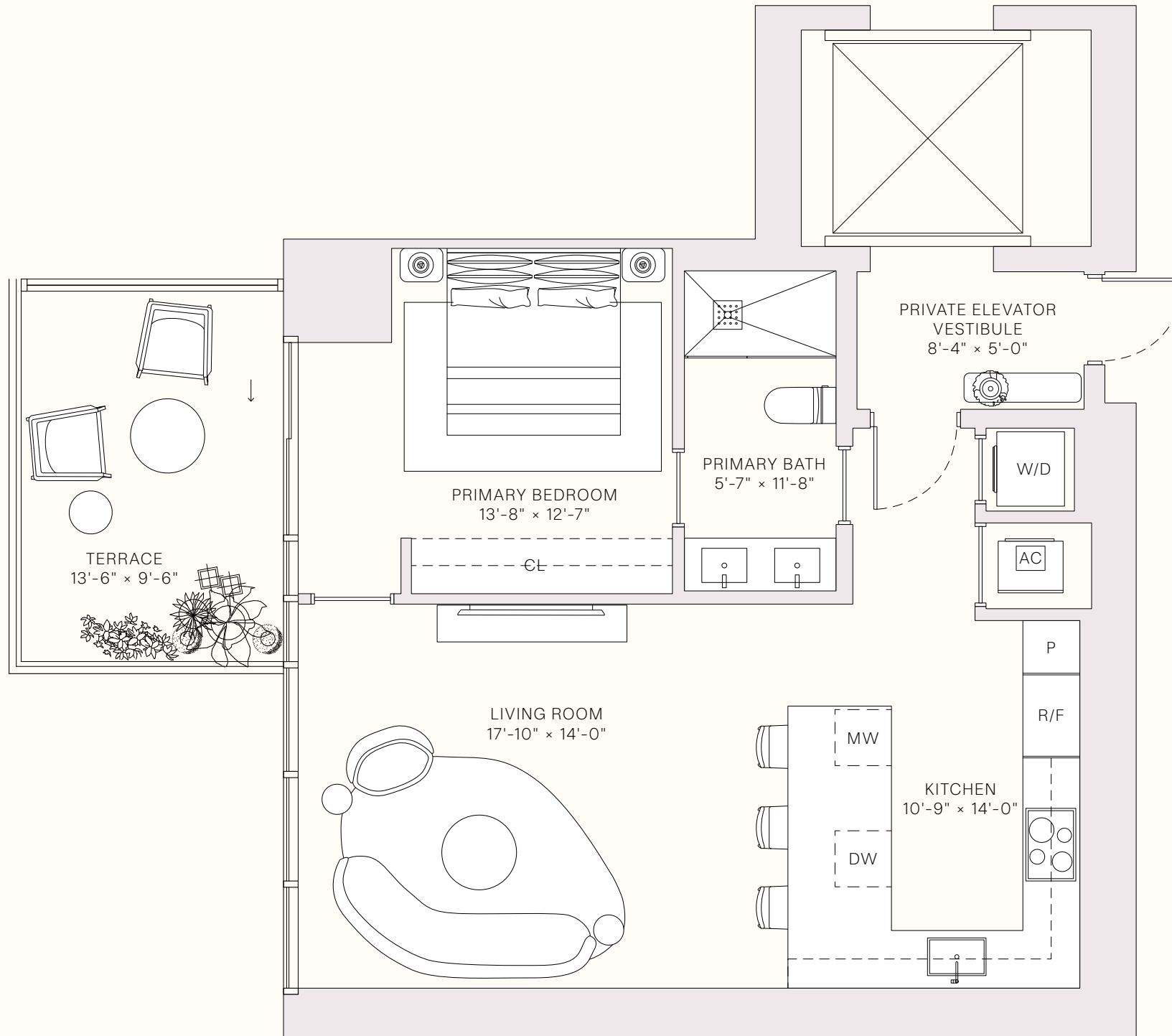
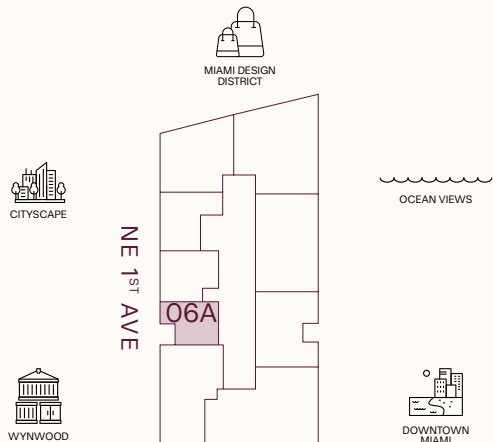

info@MiamiTropic.com | 305 902 4950

This project is being developed by Midtown One Investments, LLC, a Delaware limited liability company ("Developer"), which has a limited right to use the trademarked names and logos of Terra and Miami Tropic. Any and all statements, disclosures and/or representations shall be deemed made by Developer and not by Terra or Miami Tropic, and you agree to look solely to Developer (and not to Terra, Miami Tropic, or any of their affiliates) with respect to any and all matters relating to the marketing and/or development of the project. The Terra and Miami Tropic groups of companies are each comprised of several separate companies that are legally distinct. Reference to Terra and Miami Tropic is merely for convenience and should not be relied upon for any other purposes. Oral representations cannot be relied upon as correctly stating the representations of the developer. For correct representations, make reference to this brochure and to the documents required by section 718.503, Florida statutes, to be furnished by a developer to a buyer or lessee. These materials are not intended to be an offer to sell, or solicitation to buy a unit in the condominium. Such an offering shall only be made pursuant to the prospectus (offering circular) for the condominium and no statements should be relied upon unless made in the prospectus or in the applicable purchase agreement. In no event shall any solicitation, offer or sale of a unit in the condominium be made in, or to residents of, any state or country in which such activity would be unlawful. Stated square footages and dimensions are measured to the exterior boundaries of the exterior walls and the centerline of interior demising walls and in fact vary from the square footage and dimensions that would be determined by using the description and definition of the "Unit" set forth in the Declaration (which generally only includes the interior airspace between the perimeter walls and excludes all interior structural components and other common elements). This method is generally used in sales materials and is provided to allow a prospective buyer to compare the Units with units in other condominium projects that utilize the same method. Measurements of rooms set forth on this floor plan are generally taken at the farthest points of each given room (as if the room were a perfect rectangle), without regard for any cutouts or variations. Accordingly, the area of the actual room will typically be smaller than the product obtained by multiplying the stated length and width. All dimensions are estimates which will vary with actual construction, and all floor plans, specifications and other development plans are subject to change and will not necessarily accurately reflect the final plans and specifications for the development. The project graphics, renderings and text provided herein are copyrighted works owned by the Developer. All rights reserved. Unauthorized reproduction, display or other dissemination of such materials is strictly prohibited and constitutes copyright infringement. No real estate broker is authorized to make any representations or other statements regarding the projects, and no agreements with, deposits paid to or other arrangements made with any real estate broker are or shall be binding on the Developer. Equal housing opportunity.



TASTE IS
EVERYTHING



RESIDENCE 07A

LEVELS 10–30

1 BEDROOM
1 BATHROOM
POWDER ROOM
PRIVATE TERRACE
PRIVATE ELEVATOR

TOTAL
1,301 SQ FT | 121 SQ M

INTERIOR
951 SQ FT | 88 SQ M

OUTDOOR LIVING
350 SQ FT | 33 SQ M

TERRACE LINEAR LENGTH
34.75 FT | 10.59 M

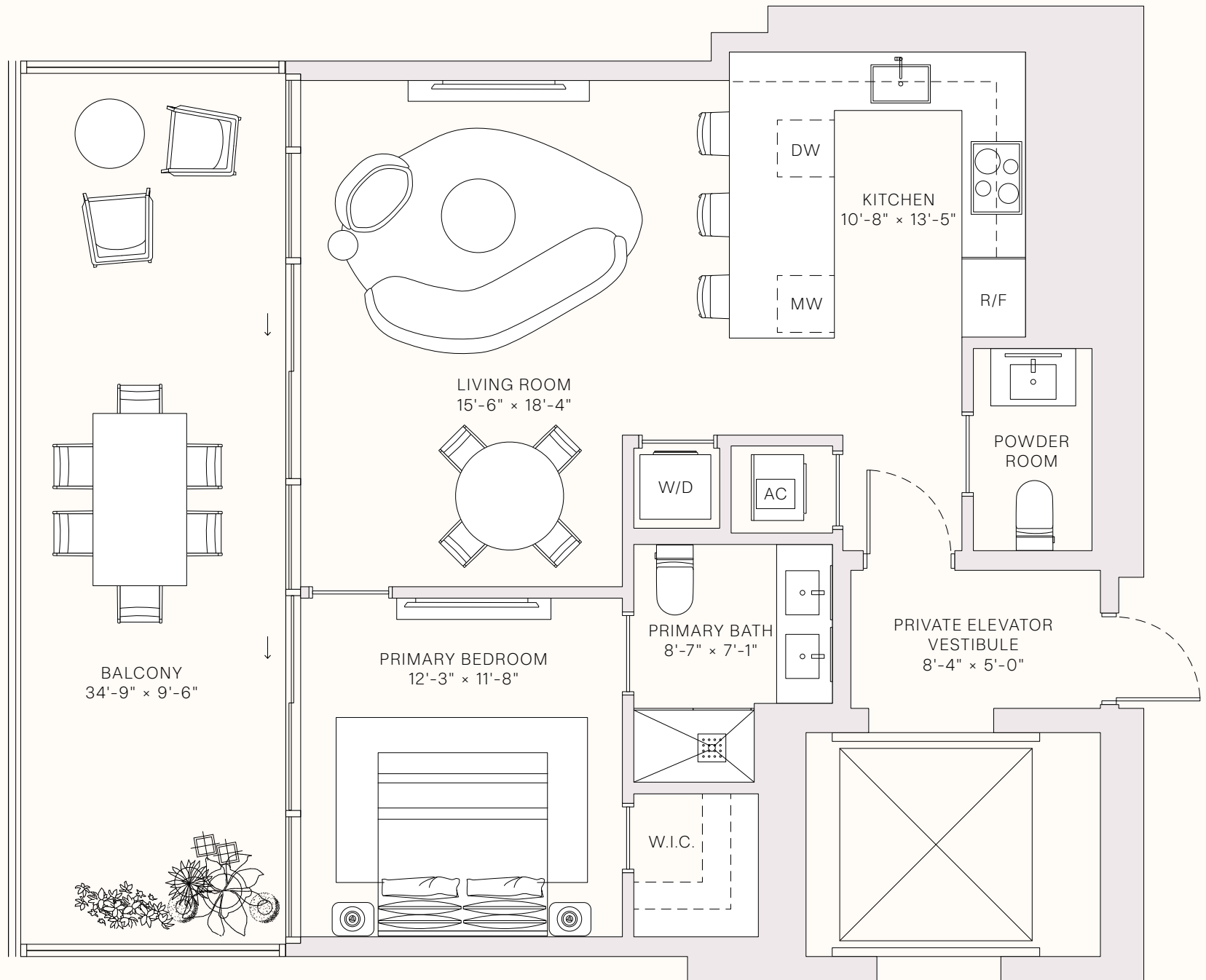
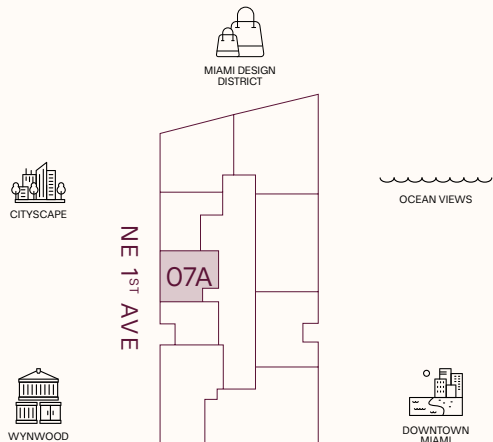

info@MiamiTropic.com | 305 902 4950

This project is being developed by Midtown One Investments, LLC, a Delaware limited liability company ("Developer"), which has a limited right to use the trademarked names and logos of Terra and Miami Tropic. Any and all statements, disclosures and/or representations shall be deemed made by Developer and not by Terra or Miami Tropic, and you agree to look solely to Developer (and not to Terra, Miami Tropic, or any of their affiliates) with respect to any and all matters relating to the marketing and/or development of the project. The Terra and Miami Tropic groups of companies are each comprised of several separate companies that are legally distinct. Reference to Terra and Miami Tropic is merely for convenience and should not be relied upon for any other purposes. Oral representations cannot be relied upon as correctly stating the representations of the developer. For correct representations, make reference to this brochure and to the documents required by section 718.503, Florida statutes, to be furnished by a developer to a buyer or lessee. These materials are not intended to be an offer to sell, or solicitation to buy a unit in the condominium. Such an offering shall only be made pursuant to the prospectus (offering circular) for the condominium and no statements should be relied upon unless made in the prospectus or in the applicable purchase agreement. In no event shall any solicitation, offer or sale of a unit in the condominium be made in, or to residents of, any state or country in which such activity would be unlawful. Stated square footages and dimensions are measured to the exterior boundaries of the exterior walls and the centerline of interior demising walls and in fact vary from the square footage and dimensions that would be determined by using the description and definition of the "Unit" set forth in the Declaration (which generally only includes the interior airspace between the perimeter walls and excludes all interior structural components and other common elements). This method is generally used in sales materials and is provided to allow a prospective buyer to compare the Units with units in other condominium projects that utilize the same method. Measurements of rooms set forth on this floor plan are generally taken at the farthest points of each given room (as if the room were a perfect rectangle), without regard for any cutouts or variations. Accordingly, the area of the actual room will typically be smaller than the product obtained by multiplying the stated length and width. All dimensions are estimates which will vary with actual construction, and all floor plans, specifications and other development plans are subject to change and will not necessarily accurately reflect the final plans and specifications for the development. The project graphics, renderings and text provided herein are copyrighted works owned by the Developer. All rights reserved. Unauthorized reproduction, display or other dissemination of such materials is strictly prohibited and constitutes copyright infringement. No real estate broker is authorized to make any representations or other statements regarding the projects, and no agreements with, deposits paid to or other arrangements made with any real estate broker are or shall be binding on the Developer. Equal housing opportunity.



TASTE IS
EVERYTHING



RESIDENCE 08A

LEVELS 10–30

1 BEDROOM
1 BATHROOM
POWDER ROOM
PRIVATE TERRACE
SEMI-PRIVATE ELEVATOR

TOTAL

1,262 SQ FT | 118 SQ M

INTERIOR

900 SQ FT | 84 SQ M

OUTDOOR LIVING

362 SQ FT | 34 SQ M

TERRACE LINEAR LENGTH

39.75 FT | 12.12 M



MIAMI DESIGN
DISTRICT



CITYSCAPE

NE 1ST AVE



DOWNTOWN
MIAMI



WYNWOOD



CITYSCAPE

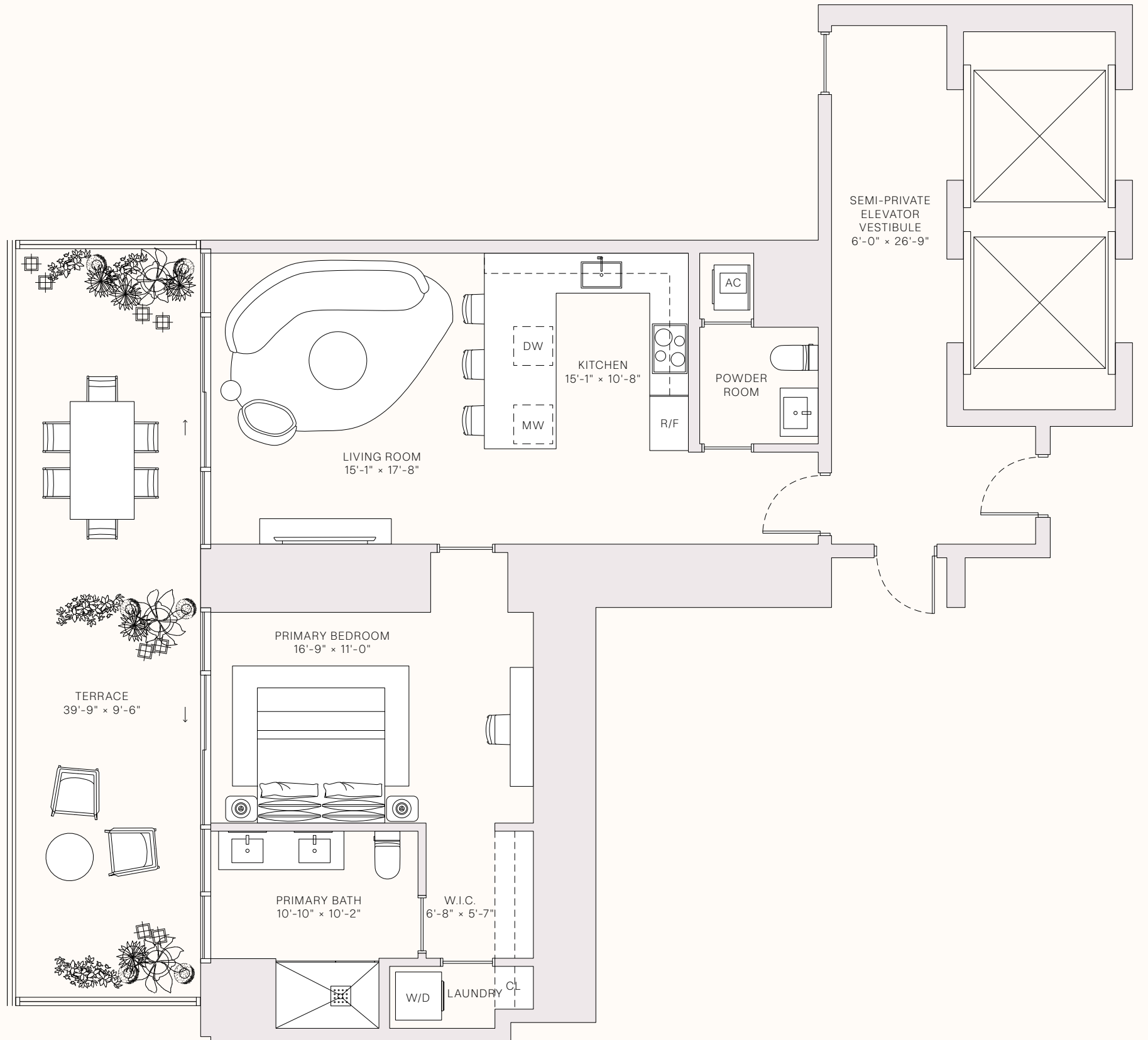

info@MiamiTropic.com | 305 902 4950

This project is being developed by Midtown One Investments, LLC, a Delaware limited liability company ("Developer"), which has a limited right to use the trademarked names and logos of Terra and Miami Tropic. Any and all statements, disclosures and/or representations shall be deemed made by Developer and not by Terra or Miami Tropic, and you agree to look solely to Developer (and not to Terra, Miami Tropic, or any of their affiliates) with respect to any and all matters relating to the marketing and/or development of the project. The Terra and Miami Tropic groups of companies are each comprised of several separate companies that are legally distinct. Reference to Terra and Miami Tropic is merely for convenience and should not be relied upon for any other purposes. Oral representations cannot be relied upon as correctly stating the representations of the developer. For correct representations, make reference to this brochure and to the documents required by section 718.503, Florida statutes, to be furnished by a developer to a buyer or lessee. These materials are not intended to be an offer to sell, or solicitation to buy a unit in the condominium. Such an offering shall only be made pursuant to the prospectus (offering circular) for the condominium and no statements should be relied upon unless made in the prospectus or in the applicable purchase agreement. In no event shall any solicitation, offer or sale of a unit in the condominium be made in, or to residents of, any state or country in which such activity would be unlawful. Stated square footages and dimensions are measured to the exterior boundaries of the exterior walls and the centerline of interior demising walls and in fact vary from the square footage and dimensions that would be determined by using the description and definition of the "Unit" set forth in the Declaration (which generally only includes the interior airspace between the perimeter walls and excludes all interior structural components and other common elements). This method is generally used in sales materials and is provided to allow a prospective buyer to compare the Units with units in other condominium projects that utilize the same method. Measurements of rooms set forth on this floor plan are generally taken at the farthest points of each given room (as if the room were a perfect rectangle), without regard for any cutouts or variations. Accordingly, the area of the actual room will typically be smaller than the product obtained by multiplying the stated length and width. All dimensions are estimates which will vary with actual construction, and all floor plans, specifications and other development plans are subject to change and will not necessarily accurately reflect the final plans and specifications for the development. The project graphics, renderings and text provided herein are copyrighted works owned by the Developer. All rights reserved. Unauthorized reproduction, display or other dissemination of such materials is strictly prohibited and constitutes copyright infringement. No real estate broker is authorized to make any representations or other statements regarding the projects, and no agreements with, deposits paid to or other arrangements made with any real estate broker are or shall be binding on the Developer. Equal housing opportunity.

JEAN-GEORGES
MIAMI TROPIC
ART · DESIGN · FRIENDS
FOOD · CULTURE
RESIDENCES

TASTE IS
EVERYTHING



RESIDENCE 02

LEVELS 31-47

2 BEDROOMS
2 BATHROOMS
POWDER ROOM
PRIVATE TERRACE
PRIVATE ELEVATOR

TOTAL

1,965 SQ FT | 183 SQ M

INTERIOR

1,539 SQ FT | 143 SQ M

OUTDOOR LIVING

426 SQ FT | 40 SQ M

TERRACE LINEAR LENGTH

42.67 FT | 13 M



MIAMI DESIGN
DISTRICT



CITYSCAPE

NE 1ST AVE

OCEAN VIEWS



WYNWOOD



DOWNTOWN
MIAMI

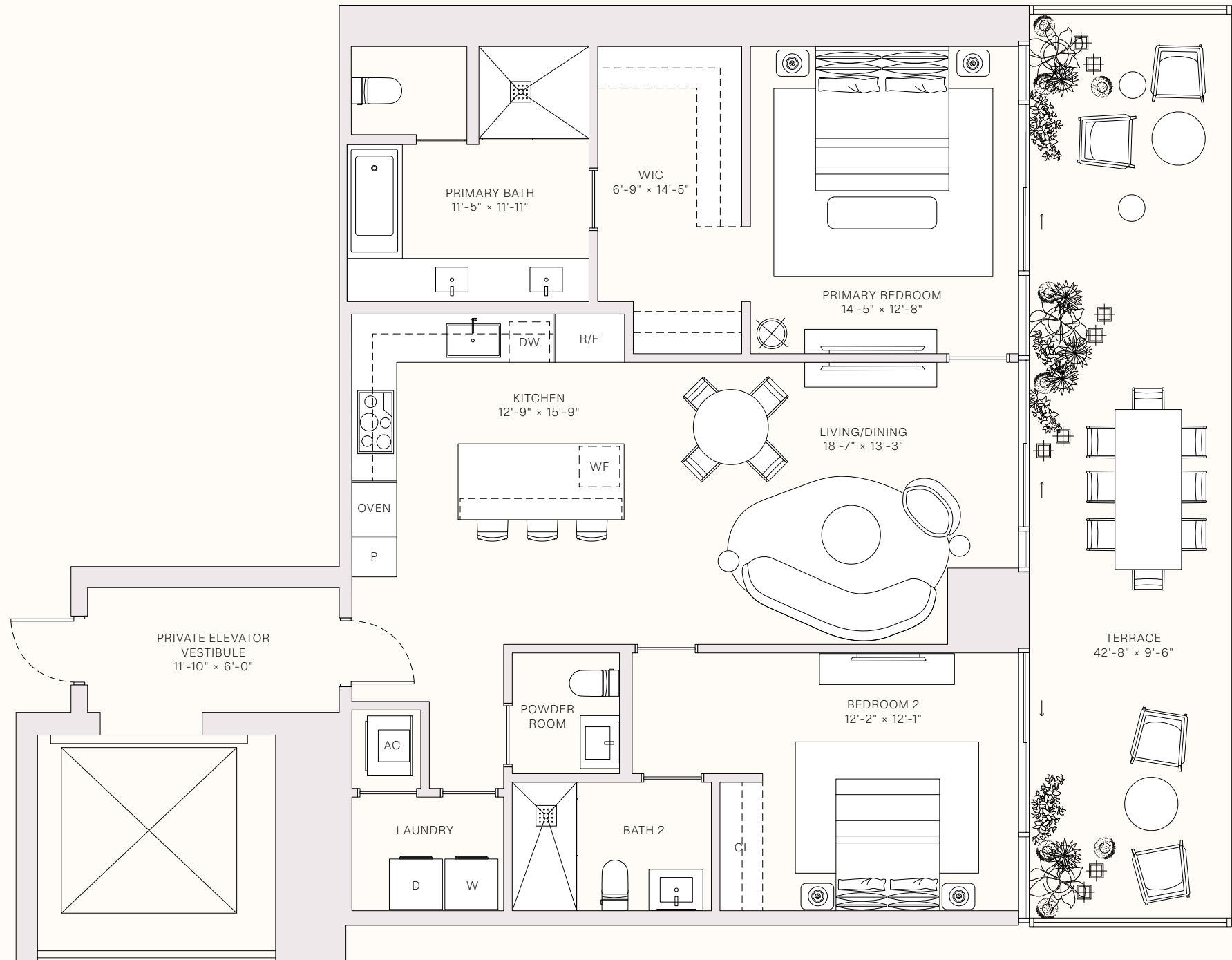

This project is being developed by Midtown One Investments, LLC, a Delaware limited liability company ("Developer"), which has a limited right to use the trademarked names and logos of Terra and Miami Tropic. Any and all statements, disclosures and/or representations shall be deemed made by Developer and not by Terra or Miami Tropic, and you agree to look solely to Developer (and not to Terra, Miami Tropic, or any of their affiliates) with respect to any and all matters relating to the marketing and/or development of the project. The Terra and Miami Tropic groups of companies are each comprised of several separate companies that are legally distinct. Reference to Terra and Miami Tropic is merely for convenience and should not be relied upon for any other purposes. Oral representations cannot be relied upon as correctly stating the representations of the developer. For correct representations, make reference to this brochure and to the documents required by section 718.503, Florida statutes, to be furnished by a developer to a buyer or lessee. These materials are not intended to be an offer to sell, or solicitation to buy a unit in the condominium. Such an offering shall only be made pursuant to the prospectus (offering circular) for the condominium and no statements should be relied upon unless made in the prospectus or in the applicable purchase agreement. In no event shall any solicitation, offer or sale of a unit in the condominium be made in, or to residents of, any state or country in which such activity would be unlawful. Stated square footages and dimensions are measured to the exterior boundaries of the exterior walls and the centerline of interior demising walls and in fact vary from the square footage and dimensions that would be determined by using the description and definition of the "Unit" set forth in the Declaration (which generally only includes the interior airspace between the perimeter walls and excludes all interior structural components and other common elements). This method is generally used in sales materials and is provided to allow a prospective buyer to compare the Units with units in other condominium projects that utilize the same method. Measurements of rooms set forth on this floor plan are generally taken at the farthest points of each given room (as if the room were a perfect rectangle), without regard for any cutouts or variations. Accordingly, the area of the actual room will typically be smaller than the product obtained by multiplying the stated length and width. All dimensions are estimates which will vary with actual construction, and all floor plans, specifications and other development plans are subject to change and will not necessarily accurately reflect the final plans and specifications for the development. The project graphics, renderings and text provided herein are copyrighted works owned by the Developer. All rights reserved. Unauthorized reproduction, display or other dissemination of such materials is strictly prohibited and constitutes copyright infringement. No real estate broker is authorized to make any representations or other statements regarding the projects, and no agreements with, deposits paid to or other arrangements made with any real estate broker are or shall be binding on the Developer. Equal housing opportunity.

info@MiamiTropic.com | 305 902 4950

JEAN-GEORGES
MIAMI TROPIC
RESIDENCES

ART · DESIGN · FRIENDS
FOOD · CULTURE

TASTE IS
EVERYTHING



RESIDENCE 03A

LEVELS 9–30

2 BEDROOMS
2 BATHROOMS
POWDER ROOM
PRIVATE TERRACE
PRIVATE ELEVATOR

TOTAL
2,085 SQ FT | 194 SQ M

INTERIOR
1,719 SQ FT | 160 SQ M

OUTDOOR LIVING
366 SQ FT | 34 SQ M

TERRACE LINEAR LENGTH
37.08 FT | 11.30 M

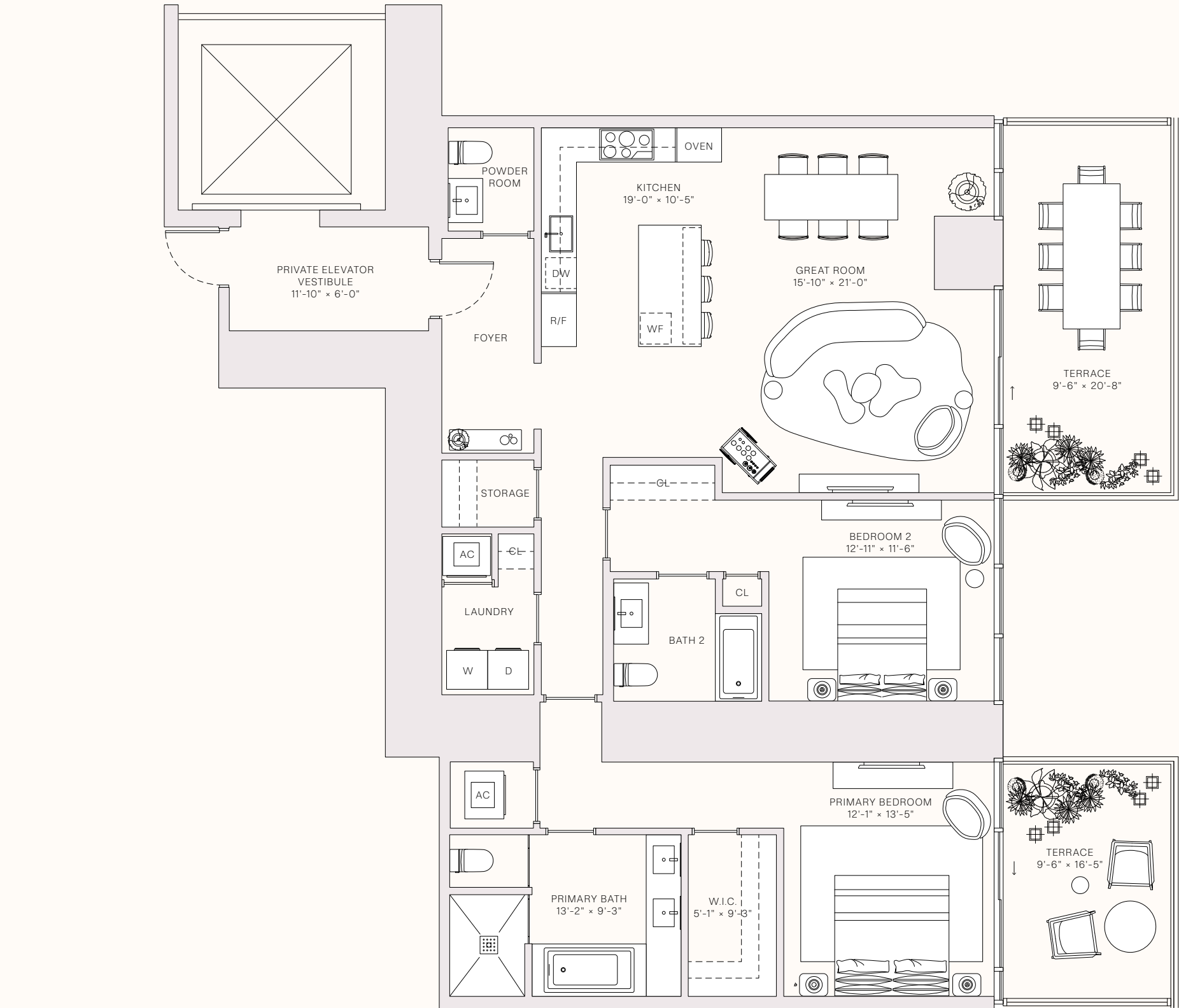
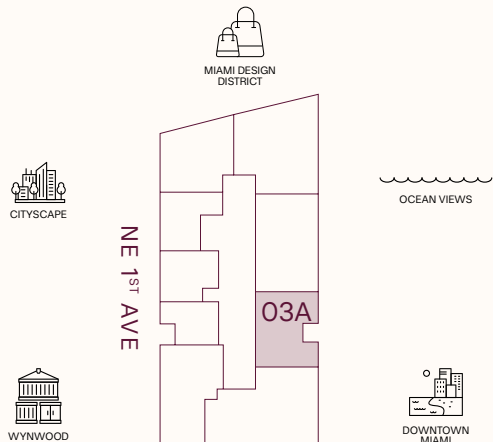

info@MiamiTropic.com | 305 902 4950

This project is being developed by Midtown One Investments, LLC, a Delaware limited liability company ("Developer"), which has a limited right to use the trademarked names and logos of Terra and Miami Tropic. Any and all statements, disclosures and/or representations shall be deemed made by Developer and not by Terra or Miami Tropic, and you agree to look solely to Developer (and not to Terra, Miami Tropic, or any of their affiliates) with respect to any and all matters relating to the marketing and/or development of the project. The Terra and Miami Tropic groups of companies are each comprised of several separate companies that are legally distinct. Reference to Terra and Miami Tropic is merely for convenience and should not be relied upon for any other purposes. Oral representations cannot be relied upon as correctly stating the representations of the developer. For correct representations, make reference to this brochure and to the documents required by section 718.503, Florida statutes, to be furnished by a developer to a buyer or lessee. These materials are not intended to be an offer to sell, or solicitation to buy a unit in the condominium. Such an offering shall only be made pursuant to the prospectus (offering circular) for the condominium and no statements should be relied upon unless made in the prospectus or in the applicable purchase agreement. In no event shall any solicitation, offer or sale of a unit in the condominium be made in, or to residents of, any state or country in which such activity would be unlawful. Stated square footages and dimensions are measured to the exterior boundaries of the exterior walls and the centerline of interior demising walls and in fact vary from the square footage and dimensions that would be determined by using the description and definition of the "Unit" set forth in the Declaration (which generally only includes the interior airspace between the perimeter walls and excludes all interior structural components and other common elements). This method is generally used in sales materials and is provided to allow a prospective buyer to compare the Units with units in other condominium projects that utilize the same method. Measurements of rooms set forth on this floor plan are generally taken at the farthest points of each given room (as if the room were a perfect rectangle), without regard for any cutouts or variations. Accordingly, the area of the actual room will typically be smaller than the product obtained by multiplying the stated length and width. All dimensions are estimates which will vary with actual construction, and all floor plans, specifications and other development plans are subject to change and will not necessarily accurately reflect the final plans and specifications for the development. The project graphics, renderings and text provided herein are copyrighted works owned by the Developer. All rights reserved. Unauthorized reproduction, display or other dissemination of such materials is strictly prohibited and constitutes copyright infringement. No real estate broker is authorized to make any representations or other statements regarding the projects, and no agreements with, deposits paid to or other arrangements made with any real estate broker are or shall be binding on the Developer. Equal housing opportunity.

JEAN-GEORGES
MIAMI TROPIC
ART · DESIGN · FRIENDS
FOOD · CULTURE
RESIDENCES

TASTE IS
EVERYTHING



RESIDENCE 05A

LEVELS 10-30

2 BEDROOMS
2 BATHROOMS
POWDER ROOM
PRIVATE TERRACE
PRIVATE ELEVATOR

TOTAL
2,536 SQ FT | 235 SQ M

INTERIOR
1,652 SQ FT | 153 SQ M

OUTDOOR LIVING
884 SQ FT | 82 SQ M

TERRACE LINEAR LENGTH
90.42 FT | 27.56 M

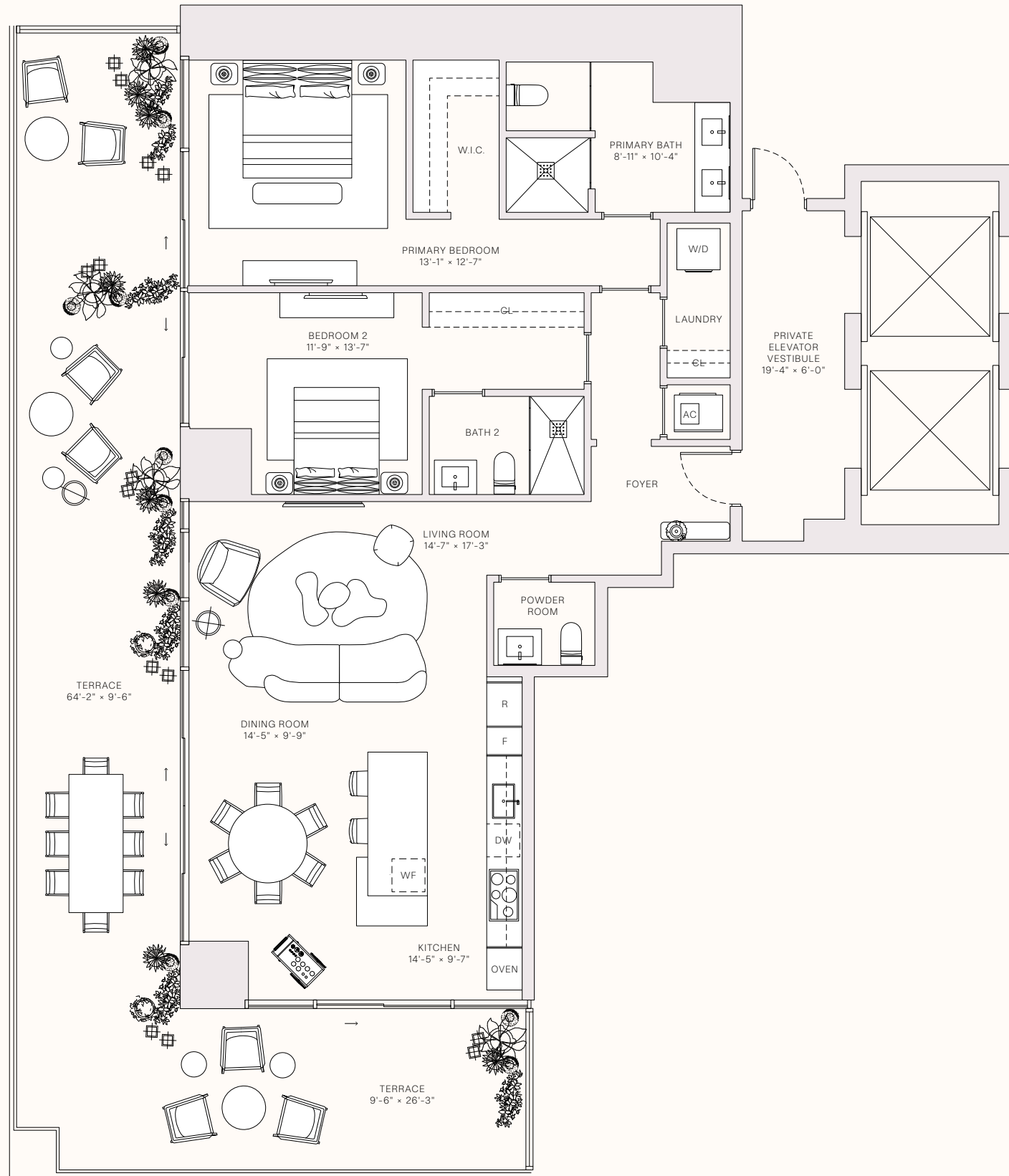
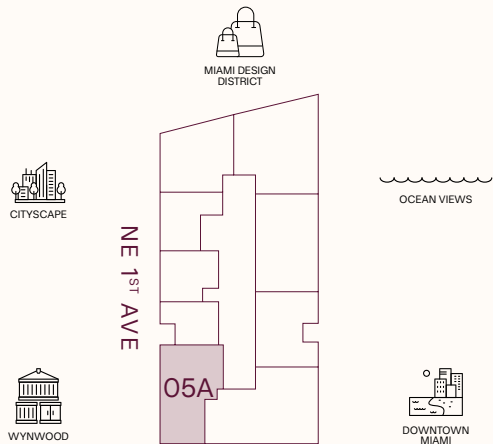

info@MiamiTropic.com | 305 902 4950

This project is being developed by Midtown One Investments, LLC, a Delaware limited liability company ("Developer"), which has a limited right to use the trademarked names and logos of Terra and Miami Tropic. Any and all statements, disclosures and/or representations shall be deemed made by Developer and not by Terra or Miami Tropic, and you agree to look solely to Developer (and not to Terra, Miami Tropic, or any of their affiliates) with respect to any and all matters relating to the marketing and/or development of the project. The Terra and Miami Tropic groups of companies are each comprised of several separate companies that are legally distinct. Reference to Terra and Miami Tropic is merely for convenience and should not be relied upon for any other purposes. Oral representations cannot be relied upon as correctly stating the representations of the developer. For correct representations, make reference to this brochure and to the documents required by section 718.503, Florida statutes, to be furnished by a developer to a buyer or lessee. These materials are not intended to be an offer to sell, or solicitation to buy a unit in the condominium. Such an offering shall only be made pursuant to the prospectus (offering circular) for the condominium and no statements should be relied upon unless made in the prospectus or in the applicable purchase agreement. In no event shall any solicitation, offer or sale of a unit in the condominium be made in, or to residents of, any state or country in which such activity would be unlawful. Stated square footages and dimensions are measured to the exterior boundaries of the exterior walls and the centerline of interior demising walls and in fact vary from the square footage and dimensions that would be determined by using the description and definition of the "Unit" set forth in the Declaration (which generally only includes the interior airspace between the perimeter walls and excludes all interior structural components and other common elements). This method is generally used in sales materials and is provided to allow a prospective buyer to compare the Units with units in other condominium projects that utilize the same method. Measurements of rooms set forth on this floor plan are generally taken at the farthest points of each given room (as if the room were a perfect rectangle), without regard for any cutouts or variations. Accordingly, the area of the actual room will typically be smaller than the product obtained by multiplying the stated length and width. All dimensions are estimates which will vary with actual construction, and all floor plans, specifications and other development plans are subject to change and will not necessarily accurately reflect the final plans and specifications for the development. The project graphics, renderings and text provided herein are copyrighted works owned by the Developer. All rights reserved. Unauthorized reproduction, display or other dissemination of such materials is strictly prohibited and constitutes copyright infringement. No real estate broker is authorized to make any representations or other statements regarding the projects, and no agreements with, deposits paid to or other arrangements made with any real estate broker are or shall be binding on the Developer. Equal housing opportunity.

JEAN-GEORGES
MIAMI TROPIC
RESIDENCES

ART · DESIGN · FRIENDS
FOOD · CULTURE

TASTE IS
EVERYTHING



RESIDENCE 09A

LEVELS 9–30

2 BEDROOMS
2 BATHROOMS
POWDER ROOM
PRIVATE TERRACE
SEMI-PRIVATE ELEVATOR

TOTAL
2,160 SQ FT | 201 SQ M

INTERIOR
1,427 SQ FT | 133 SQ M

OUTDOOR LIVING
733 SQ FT | 68 SQ M

TERRACE LINEAR LENGTH
79.83 FT | 24.33 M

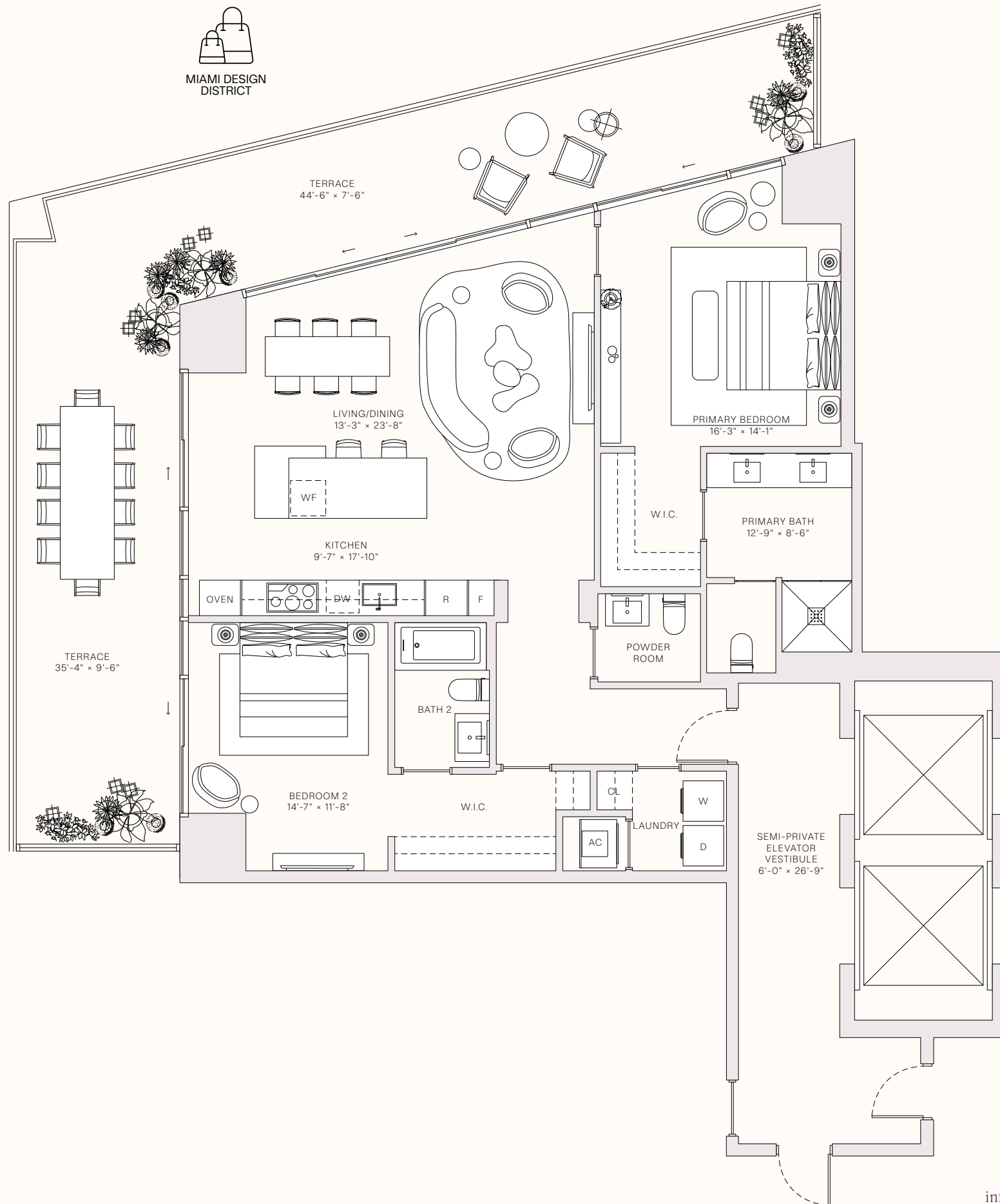
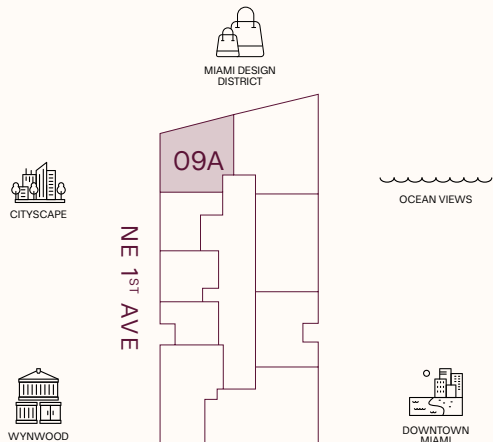

This project is being developed by Midtown One Investments, LLC, a Delaware limited liability company ("Developer"), which has a limited right to use the trademarked names and logos of Terra and Miami Tropic. Any and all statements, disclosures and/or representations shall be deemed made by Developer and not by Terra or Miami Tropic, and you agree to look solely to Developer (and not to Terra, Miami Tropic, or any of their affiliates) with respect to any and all matters relating to the marketing and/or development of the project. The Terra and Miami Tropic groups of companies are each comprised of several separate companies that are legally distinct. Reference to Terra and Miami Tropic is merely for convenience and should not be relied upon for any other purposes. Oral representations cannot be relied upon as correctly stating the representations of the developer. For correct representations, make reference to this brochure and to the documents required by section 718.503, Florida statutes, to be furnished by a developer to a buyer or lessee. These materials are not intended to be an offer to sell, or solicitation to buy a unit in the condominium. Such an offering shall only be made pursuant to the prospectus (offering circular) for the condominium and no statements should be relied upon unless made in the prospectus or in the applicable purchase agreement. In no event shall any solicitation, offer or sale of a unit in the condominium be made in, or to residents of, any state or country in which such activity would be unlawful. Stated square footages and dimensions are measured to the exterior boundaries of the exterior walls and the centerline of interior demising walls and in fact vary from the square footage and dimensions that would be determined by using the description and definition of the "Unit" set forth in the Declaration (which generally only includes the interior airspace between the perimeter walls and excludes all interior structural components and other common elements). This method is generally used in sales materials and is provided to allow a prospective buyer to compare the Units with units in other condominium projects that utilize the same method. Measurements of rooms set forth on this floor plan are generally taken at the farthest points of each given room (as if the room were a perfect rectangle), without regard for any cutouts or variations. Accordingly, the area of the actual room will typically be smaller than the product obtained by multiplying the stated length and width. All dimensions are estimates which will vary with actual construction, and all floor plans, specifications and other development plans are subject to change and will not necessarily accurately reflect the final plans and specifications for the development. The project graphics, renderings and text provided herein are copyrighted works owned by the Developer. All rights reserved. Unauthorized reproduction, display or other dissemination of such materials is strictly prohibited and constitutes copyright infringement. No real estate broker is authorized to make any representations or other statements regarding the projects, and no agreements with, deposits paid to or other arrangements made with any real estate broker are or shall be binding on the Developer. Equal housing opportunity.

info@MiamiTropic.com | 305 902 4950

JEAN-GEORGES
MIAMI TROPIC
RESIDENCES

ART · DESIGN · FRIENDS
FOOD · CULTURE

TASTE IS
EVERYTHING



RESIDENCE 01A

LEVELS 9-30

3 BEDROOMS
3 BATHROOMS
POWDER ROOM
PRIVATE TERRACE
PRIVATE ELEVATOR

TOTAL
3,340 SQ FT | 311 SQ M

INTERIOR
2,309 SQ FT | 215 SQ M

OUTDOOR LIVING
1,031 SQ FT | 96 SQ M

TERRACE LINEAR LENGTH
119.25 FT | 36.35 M

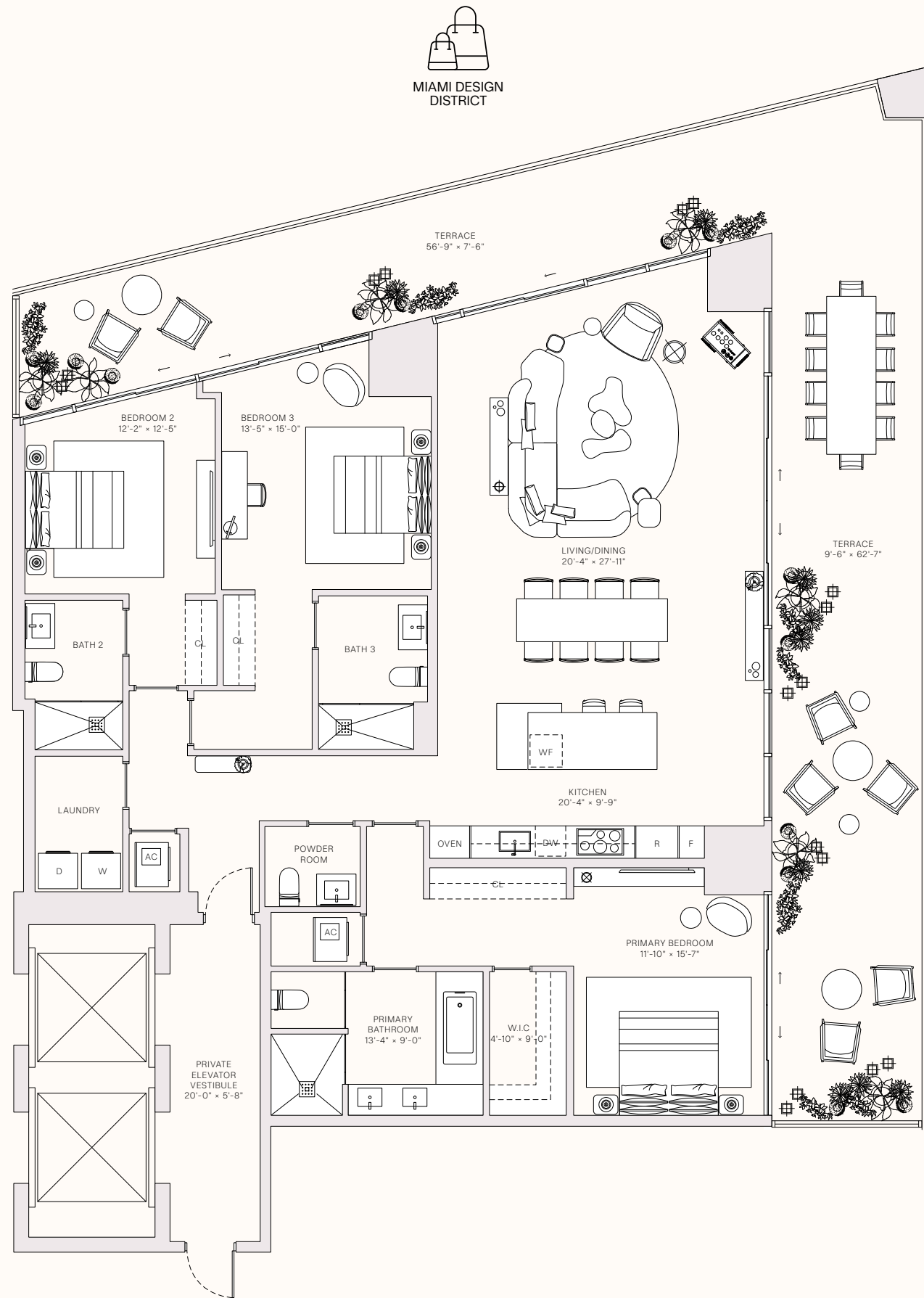
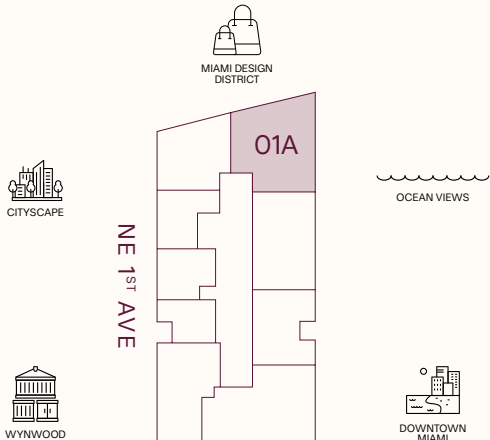

info@MiamiTropic.com | 305 902 4950

This project is being developed by Midtown One Investments, LLC, a Delaware limited liability company ("Developer"), which has a limited right to use the trademarked names and logos of Terra and Miami Tropic. Any and all statements, disclosures and/or representations shall be deemed made by Developer and not by Terra or Miami Tropic, and you agree to look solely to Developer (and not to Terra, Miami Tropic, or any of their affiliates) with respect to any and all matters relating to the marketing and/or development of the project. The Terra and Miami Tropic groups of companies are each comprised of several separate companies that are legally distinct. Reference to Terra and Miami Tropic is merely for convenience and should not be relied upon for any other purposes. Oral representations cannot be relied upon as correctly stating the representations of the developer. For correct representations, make reference to this brochure and to the documents required by section 718.503, Florida statutes, to be furnished by a developer to a buyer or lessee. These materials are not intended to be an offer to sell, or solicitation to buy a unit in the condominium. Such an offering shall only be made pursuant to the prospectus (offering circular) for the condominium and no statements should be relied upon unless made in the prospectus or in the applicable purchase agreement. In no event shall any solicitation, offer or sale of a unit in the condominium be made in, or to residents of, any state or country in which such activity would be unlawful. Stated square footages and dimensions are measured to the exterior boundaries of the exterior walls and the centerline of interior demising walls and in fact vary from the square footage and dimensions that would be determined by using the description and definition of the "Unit" set forth in the Declaration (which generally only includes the interior airspace between the perimeter walls and excludes all interior structural components and other common elements). This method is generally used in sales materials and is provided to allow a prospective buyer to compare the Units with units in other condominium projects that utilize the same method. Measurements of rooms set forth on this floor plan are generally taken at the farthest points of each given room (as if the room were a perfect rectangle), without regard for any cutouts or variations. Accordingly, the area of the actual room will typically be smaller than the product obtained by multiplying the stated length and width. All dimensions are estimates which will vary with actual construction, and all floor plans, specifications and other development plans are subject to change and will not necessarily accurately reflect the final plans and specifications for the development. The project graphics, renderings and text provided herein are copyrighted works owned by the Developer. All rights reserved. Unauthorized reproduction, display or other dissemination of such materials is strictly prohibited and constitutes copyright infringement. No real estate broker is authorized to make any representations or other statements regarding the projects, and no agreements with, deposits paid to or other arrangements made with any real estate broker are or shall be binding on the Developer. Equal housing opportunity.

JEAN-GEORGES
MIAMI TROPIC
ART · DESIGN · FRIENDS
FOOD · CULTURE
RESIDENCES

TASTE IS
EVERYTHING



RESIDENCE 04A

LEVELS 9-30

3 BEDROOMS
3 BATHROOMS
POWDER ROOM
PRIVATE TERRACE
PRIVATE ELEVATOR

TOTAL
3,558 SQ FT | 330 SQ M

INTERIOR
2,373 SQ FT | 220 SQ M

OUTDOOR LIVING
1,185 SQ FT | 110 SQ M

TERRACE LINEAR LENGTH
139.42 FT | 42.50 M

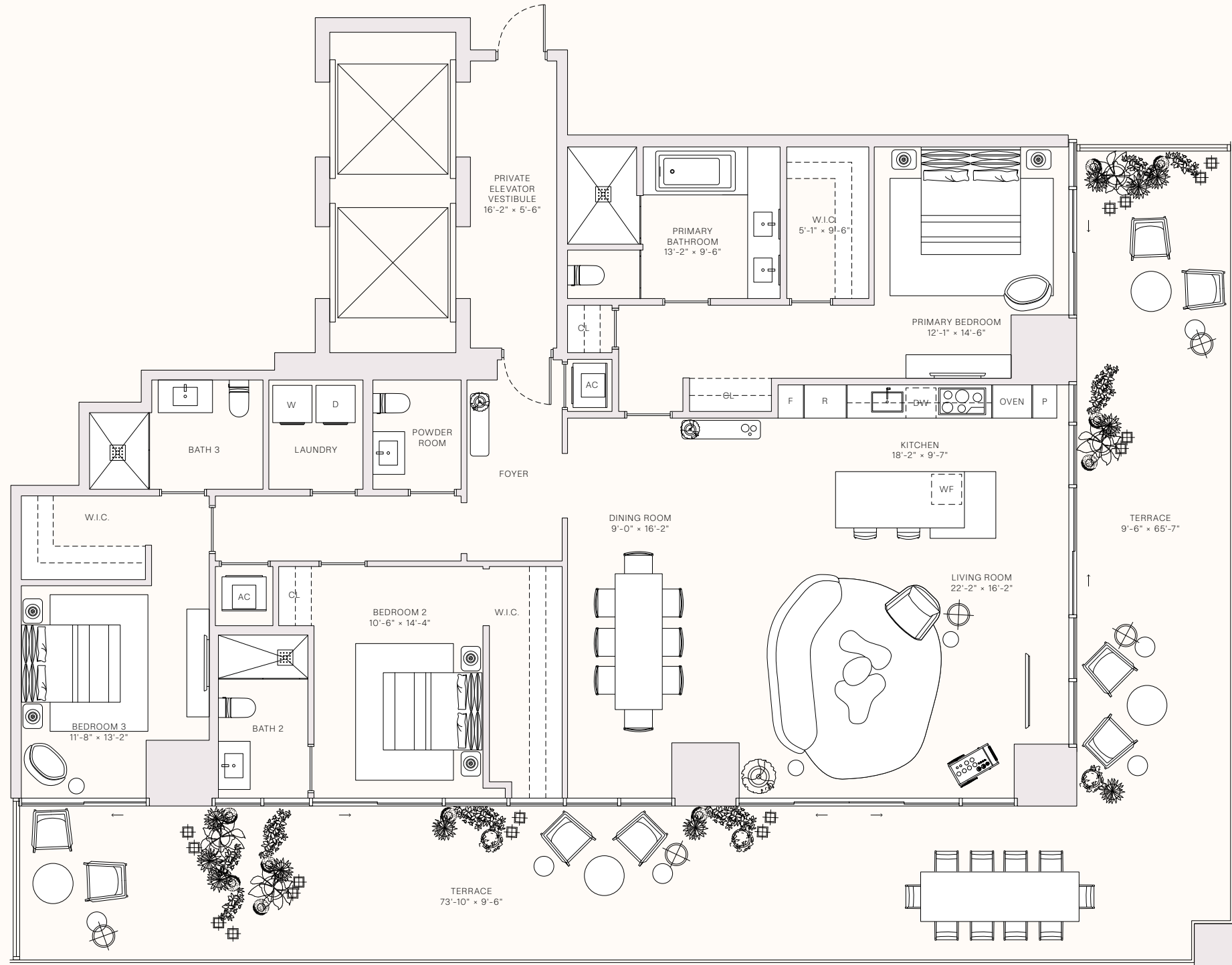
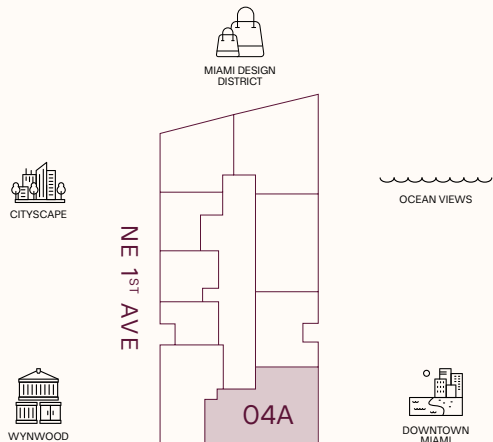

DOWNTOWN
MIAMI

info@MiamiTropic.com | 305 902 4950

This project is being developed by Midtown One Investments, LLC, a Delaware limited liability company ("Developer"), which has a limited right to use the trademarked names and logos of Terra and Miami Tropic. Any and all statements, disclosures and/or representations shall be deemed made by Developer and not by Terra or Miami Tropic, and you agree to look solely to Developer (and not to Terra, Miami Tropic, or any of their affiliates) with respect to any and all matters relating to the marketing and/or development of the project. The Terra and Miami Tropic groups of companies are each comprised of several separate companies that are legally distinct. Reference to Terra and Miami Tropic is merely for convenience and should not be relied upon for any other purposes. Oral representations cannot be relied upon as correctly stating the representations of the developer. For correct representations, make reference to this brochure and to the documents required by section 718.503, Florida statutes, to be furnished by a developer to a buyer or lessee. These materials are not intended to be an offer to sell, or solicitation to buy a unit in the condominium. Such an offering shall only be made pursuant to the prospectus (offering circular) for the condominium and no statements should be relied upon unless made in the prospectus or in the applicable purchase agreement. In no event shall any solicitation, offer or sale of a unit in the condominium be made in, or to residents of, any state or country in which such activity would be unlawful. Stated square footages and dimensions are measured to the exterior boundaries of the exterior walls and the centerline of interior demising walls and in fact vary from the square footage and dimensions that would be determined by using the description and definition of the "Unit" set forth in the Declaration (which generally only includes the interior airspace between the perimeter walls and excludes all interior structural components and other common elements). This method is generally used in sales materials and is provided to allow a prospective buyer to compare the Units with units in other condominium projects that utilize the same method. Measurements of rooms set forth on this floor plan are generally taken at the farthest points of each given room (as if the room were a perfect rectangle), without regard for any cutouts or variations. Accordingly, the area of the actual room will typically be smaller than the product obtained by multiplying the stated length and width. All dimensions are estimates which will vary with actual construction, and all floor plans, specifications and other development plans are subject to change and will not necessarily accurately reflect the final plans and specifications for the development. The project graphics, renderings and text provided herein are copyrighted works owned by the Developer. All rights reserved. Unauthorized reproduction, display or other dissemination of such materials is strictly prohibited and constitutes copyright infringement. No real estate broker is authorized to make any representations or other statements regarding the projects, and no agreements with, deposits paid to or other arrangements made with any real estate broker are or shall be binding on the Developer. Equal housing opportunity.