

LEGEND

BIT. BITUMINOUS
ETW EDGE OF TRAVELED WAY
F.F. FINISHED FLOOR
GG. GAS GATE
INV. INVERT
PP. POWER POLE
SMH SEWER MANHOLE
GAR. GARAGE
TH. THRESHOLD
T.O.C. TOP OF CONCRETE
---100--- EXISTING CONTOUR
---100--- PROPOSED CONTOUR

NOTES:

1. SUBJECT TO ANY STATEMENT OF FACT AN UP-TO -DATE ABSTRACT OF TITLE WOULD DISCLOSE.
2. SUBJECT TO ALL RIGHTS, EASEMENTS, COVENANTS OR RESTRICTIONS OF RECORD.
3. UNDERGROUND UTILITIES, STRUCTURES AND FACILITIES, IF ANY, HAVE BEEN SHOWN FROM SURFACE LOCATIONS AND MEASUREMENTS OBTAINED FROM A FIELD SURVEY AND RECORD LOCATIONS, THEREFORE THEIR LOCATIONS MUST BE CONSIDERED APPROXIMATE ONLY. THERE MAY BE OTHER UTILITIES WHICH THE EXISTENCE OF ARE NOT KNOWN, SIZE, TYPE AND LOCATION OF ALL UTILITIES AND STRUCTURES MUST BE VERIFIED BY PROPER AUTHORITIES PRIOR TO ANY AND ALL CONSTRUCTION. CALL TOLL FREE, DIG SAFE CALL CENTER AT 1-888-3444-7233 SEVENTY-TWO HOURS PRIOR TO ANY EXCAVATION.

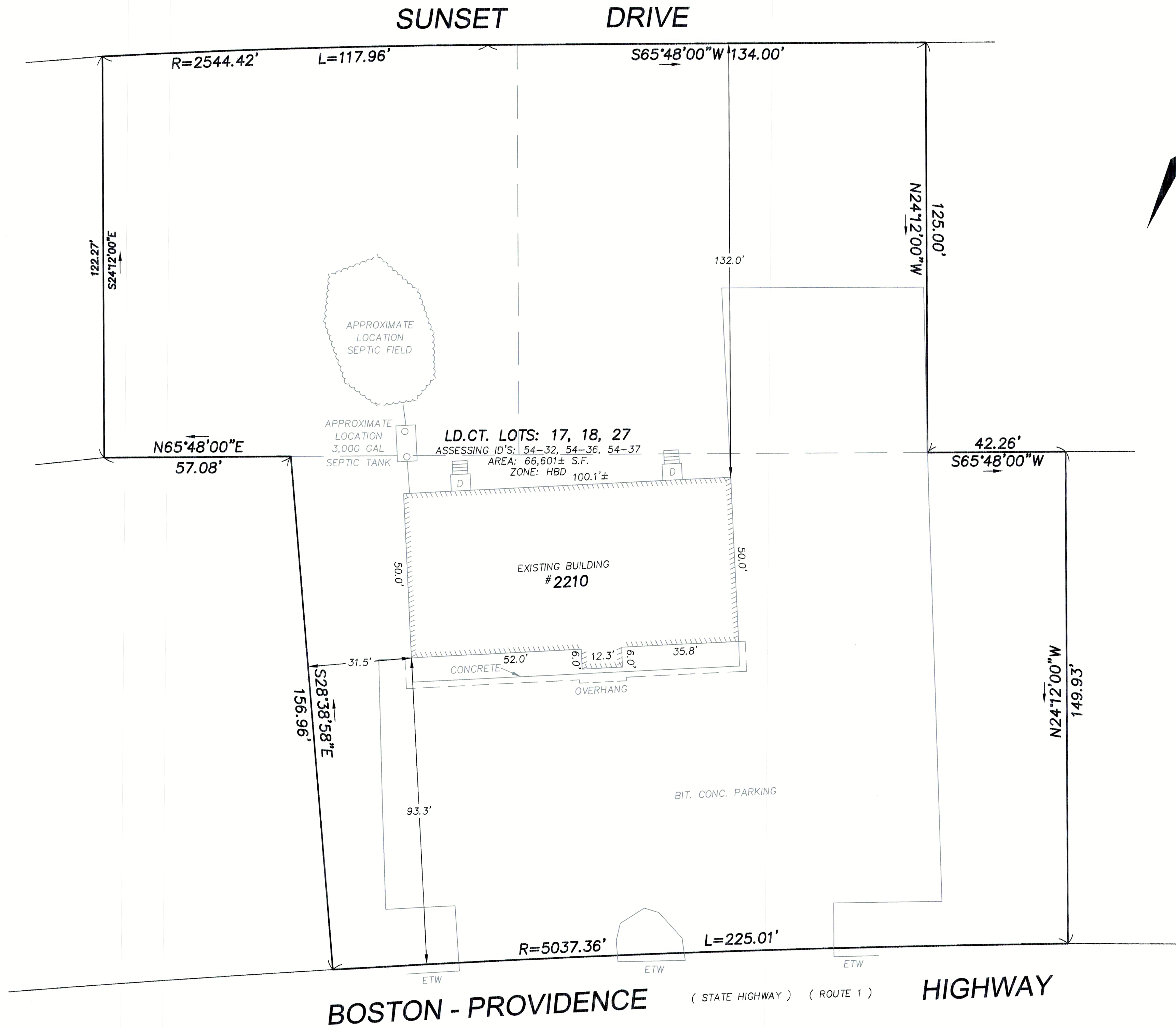

I CERTIFY THAT THIS PLAN IS BASED ON AN ACTUAL FIELD SURVEY AND THE LATEST PLANS AND DEEDS OF RECORD.

PROJECT # 6169	DATE: 8/17/2020	REV.

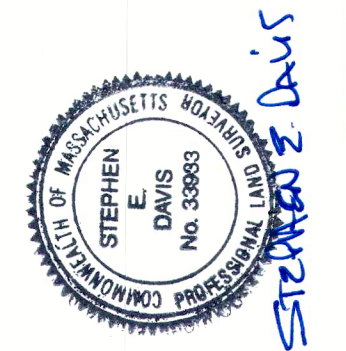

CHENEY
ENGINEERING CO., INC.
53 Mellen Street
Needham, MA 02494
TEL. 781-444-2188

EXISTING CONDITIONS PLAN
2210 BOSTON - PROVIDENCE HIGHWAY (ROUTE 1)
WALPOLE, MASSACHUSETTS
NORFOLK COUNTY
AS PREPARED FOR
ADDP REALTY