

# Wellerman – Sea Shanty

Nathan Evens, 220KID, Billen Ted

## Verse 1:

**Am /// Dm / Am / Am /// E7 / Am /**

There once was a ship that put to sea  
The name of the ship was the Billy of Tea  
The winds blew up, her bow dipped down  
Oh blow, my bully boys, blow

### Riff:

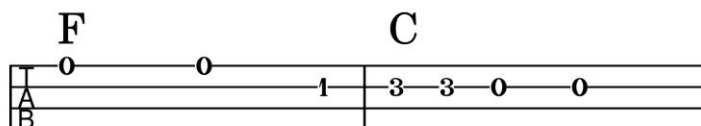

## Verse 2:

**Am /// Dm / Am / Am /// E7 / Am /**

She'd not been two weeks from shore  
When down on her a right whale bore  
The captain called all hands and swore  
He'd take that whale in tow

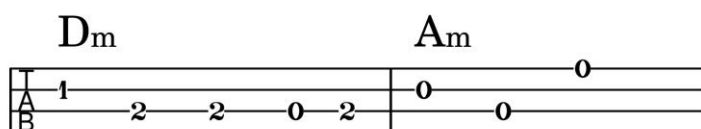

## Chorus 1:

**F / C / Dm / Am / F / C / E7 / Am / x3**

Soon may the Wellerman come  
To bring us sugar and tea and rum  
One day, when the tonguing is done  
We'll take our leave and go

We'll take our leave and go

Soon may the Wellerman come  
To bring us sugar and tea and rum  
One day, when the tonguing is done  
We'll take our leave and go

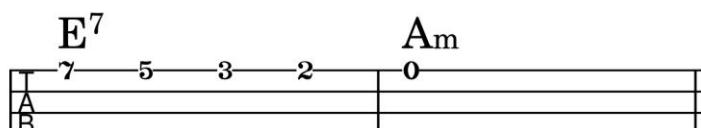
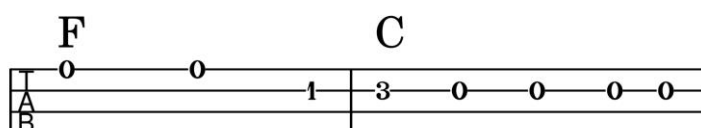

## Interlude:

**F / C / Dm / Am / F / C / E7 / Am / (with Riff)**

## Verse 3:

**Am /// Dm / Am / Am /// E7 / Am /**

Before the boat had hit the water  
The whale's tail came up and caught her  
All hands to the side, harpooned and fought her  
When she dived down low

## Verse 2:

**Am /// Dm / Am / Am /// E7 / Am /**

## Chorus 2: (Same as chorus but with one extra on the lyrics)

**F / C / Dm / Am / F / C / E7 / Am / x4**

## Interlude:

**F / C / Dm / Am / F / C / E7 / Am / x2 (with Riff x2)**

We'll take our leave and go x2