

Wellerman – Sea Shanty

Nathan Evens, 220KID, Billen Ted



Verse 1:

Am /// Dm / Am / Am /// E7 / Am /

There once was a ship that put to sea
The name of the ship was the Billy of Tea
The winds blew up, her bow dipped down
Oh blow, my bully boys, blow

Verse 2:

Am /// Dm / Am / Am /// E7 / Am /

She'd not been two weeks from shore
When down on her a right whale bore
The captain called all hands and swore
He'd take that whale in tow

Chorus 1:

F / C / Dm / Am / F / C / E7 / Am / x3

Soon may the Wellerman come
To bring us sugar and tea and rum
One day, when the tonguing is done
We'll take our leave and go

We'll take our leave and go

Soon may the Wellerman come
To bring us sugar and tea and rum
One day, when the tonguing is done
We'll take our leave and go

Riff:

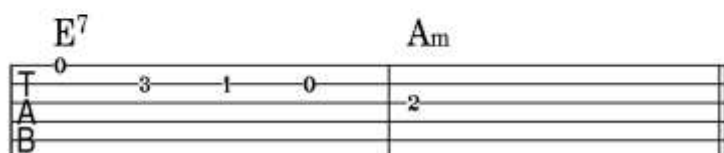
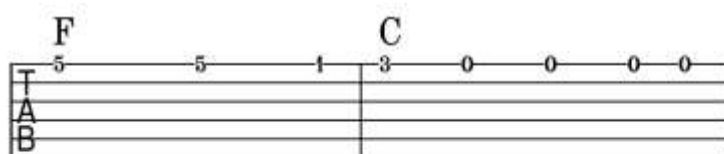
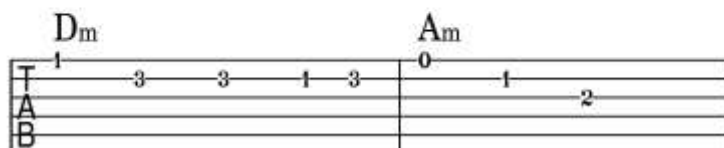
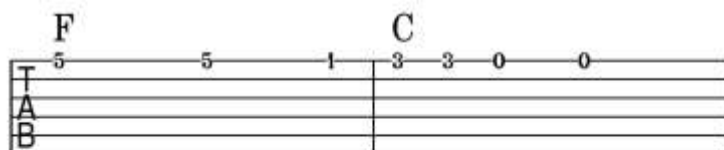

Interlude:

F / C / Dm / Am / F / C / E7 / Am / (with Riff)

Verse 3:

Am /// Dm / Am / Am /// E7 / Am /

Before the boat had hit the water
The whale's tail came up and caught her
All hands to the side, harpooned and fought her
When she dived down low

Verse 2:

Am /// Dm / Am / Am /// E7 / Am /

Chorus 2: (Same as chorus but with one extra on the lyrics)

F / C / Dm / Am / F / C / E7 / Am / x4

Interlude:

F / C / Dm / Am / F / C / E7 / Am / x2 (with Riff x2)

We'll take our leave and go x2