

PIT 3 EXTENSION

EXISTING CONDITIONS PLAN

SHEET 2 OF 9



APPLICANT
PORT COLBORNE QUARRIES INC.

222 MARTINDALE ROAD, P.O. BOX 1116
ST. CATHERINES, ON, L2R 7A3

COPYRIGHT
This drawing has been prepared solely for the intended use. No other reproduction or distribution for any purpose other than authorized by IBG Group is permitted. Without limitation, this includes reproduction, copying, alteration, modification, or use in any manner whatsoever. The IBG Group shall be held liable for any damages from the disclosure and use of this drawing. Stop! Do not proceed with this project without the written consent of the IBG Group Professional Services (Canada) Inc.

IBG Group Professional Services (Canada) Inc.
is a member of the IBG Group of companies

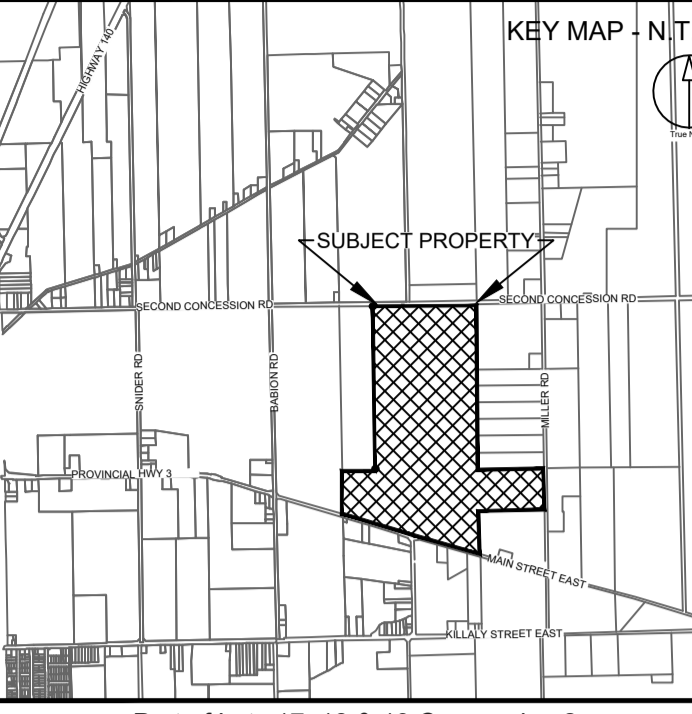

Part of Lots 17, 18 & 19 Concession 2 and P.P. 50R-16702 Part of Road Allowance between Lot 18 & 19 Concession 2, in former Township of Humberstone, the City of Port Colborne, Region of Niagara

LEGEND

	LOT & CONCESSION
	LICENSED BOUNDARY
	LIMIT OF EXTRACTION
	EXISTING POST & WIRE FENCE
	MUNICIPAL DRAIN
	LOCATION OF CROSS-SECTION (SEE SHEETS 7 OF 9 & 8 OF 9)
	MONITORING WELL - EXISTING
	MONITORING WELL - TO BE DRILLED PRIOR TO QUARRYING
	ARCHAEOLOGICAL SURFACE FIND - INDIVIDUAL
	ARCHAEOLOGICAL SURFACE FIND - GROUPING
	7m BUFFER FROM ARCHAEOLOGICAL FIND SPOTS (SEE ARCH. NOTE 2)
	EXISTING ACCESS
	EXISTING TREE LINE
	EXISTING BUILDING / STRUCTURE - OFF-SITE
	EXISTING BUILDING / STRUCTURE - ON-SITE
	EXISTING POND
	SURFACE DRAINAGE DIRECTION
	EXISTING ZONING BY-LAW BOUNDARY
	120m A.R.A. OFFSET
	EXISTING CONTOUR (1m INTERVAL)

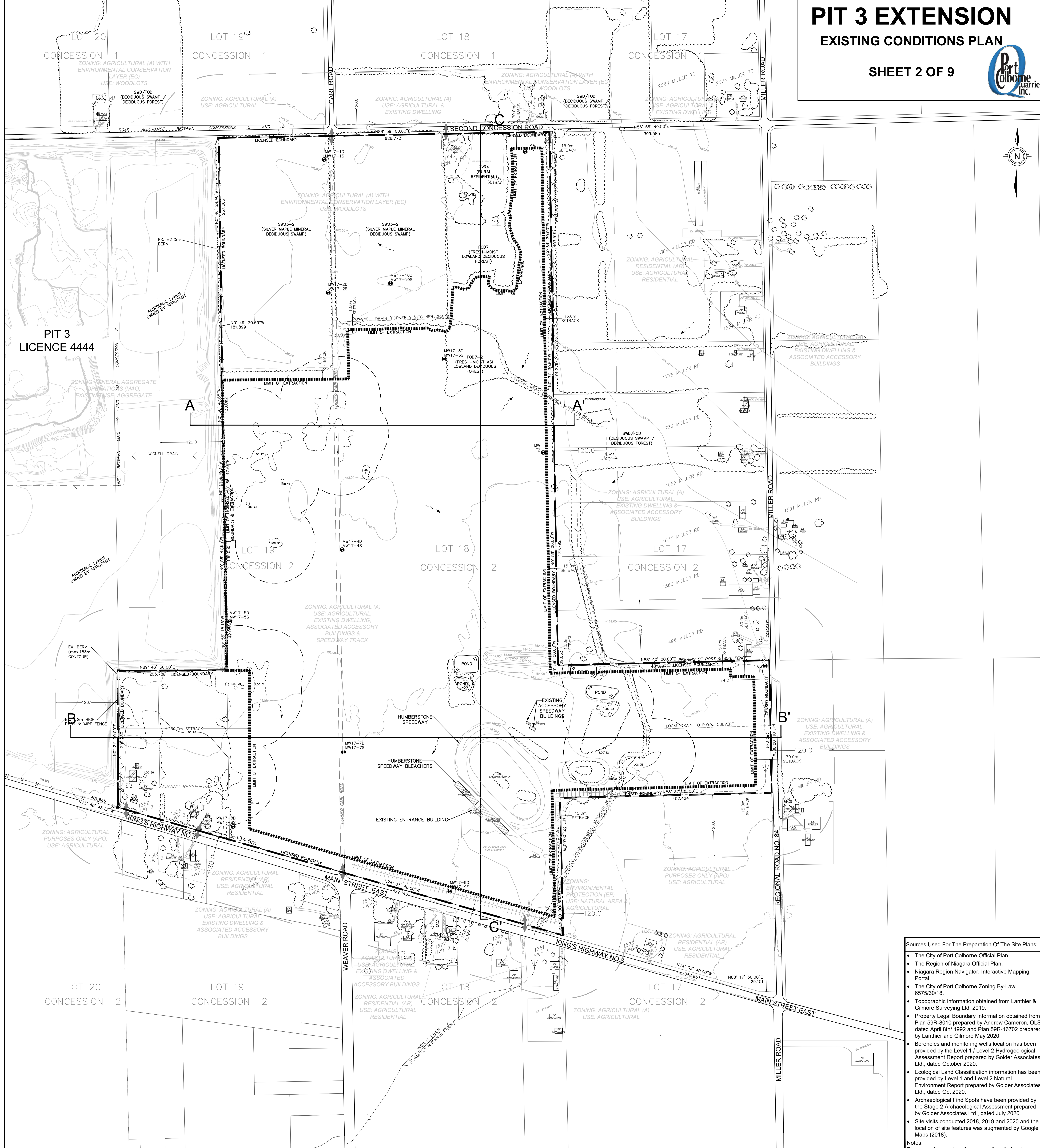

DATE	BY	DESCRIPTION
		SITE PLAN AMENDMENTS

NO.	DATE	DESCRIPTION
1	2021.02.04	AS PER MNR PRELIMINARY REVIEW COMMENTS
REVISIONS PRIOR TO APPROVAL		
5.13		REMOVAL OF SETBACKS ADJACENT TO LICENSE 4444
SITE PLAN OVERRIDES		

SITE DATA	
AREA TO BE LICENSED	± 106.29 ha
AREA TO BE EXTRACTED	± 71.12 ha
EX. DISTURBED AREA	Nil
TOTAL LAND PARCEL	± 106.29 ha

THESE SITE PLANS HAVE PREPARED UNDER THE AGGREGATE RESOURCES ACT FOR A CLASS A LICENSE, CATEGORY 2. THEY HAVE BEEN PREPARED BY THE ENGINEERED BY THE AUTHORITY OF MINISTRIAL APPROVAL AS SPECIFIED IN THE AREA SECTION 8 (4).

DATE: Jan 15, 2021

IBI GROUP
Suite 101 - 410 Albert Street
Waterloo ON N2L 3V3 Canada
Tel: 519.585.2555
ibi@group.com

PORT COLBORNE QUARRIES INC.

PIT 3 EXTENSION

SCALE: 1:2,500

PROJECT NO: 115774

DRAWN BY: E.T.

PROJECT MGR: D.R.S.

CHECKED BY: D.R.S.

APPROVED BY: D.R.S.

SHEET TITLE: **EXISTING CONDITIONS**

SHEET NUMBER: **2 of 9**

ISSUE:

- Sources Used For The Preparation Of The Site Plans:
- The City of Port Colborne Official Plan.
 - The Region of Niagara Official Plan.
 - Niagara Region Navigator, Interactive Mapping Portal.
 - The City of Port Colborne Zoning By-Law 6575/30/18.
 - Topographic information obtained from Lanthier & Gilmore Surveying Ltd. 2019.
 - Property Legal Boundary Information obtained from Plan 59R-8010 prepared by Andrew Cameron, OLS, dated April 8th 1992 and Plan 59R-16702 prepared by Lanthier & Gilmore May 2020.
 - Boreholes and monitoring wells location has been provided by the Level 1 / Level 2 Hydrogeological Assessment Report prepared by Golder Associates Ltd., dated October 2020.
 - Ecological Land Classification information has been provided by Level 1 and Level 2 Natural Environment Report prepared by Golder Associates Ltd., dated Oct 2020.
 - Archaeological Find Spots have been provided by the Stage 2 Archaeological Assessment prepared by Golder Associates Ltd., dated July 2020.
 - Site visits conducted 2018, 2019 and 2020 and the location of site features was augmented by Google Maps (2018).
- Notes:
The groundwater elevation across the site has been determined by Golder Associates Ltd. to be 178.0 masl.

File Location: J:\15774_PortColborne\3-D\Drawings\p01-PIT3-EXTNS\SITE\15774-PIT3-EXTNS-02-EXISTING CONDITIONS PLAN - SHEET 2 OF 9.dwg Last Saved: February 4, 2021 11:53:53 AM by Emma Flurry