

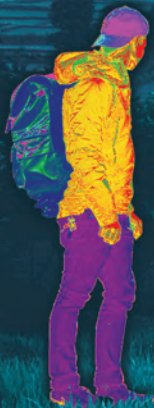

Video Solutions for Security Professionals

Do not miss significant heat signals given off by humans and vehicles

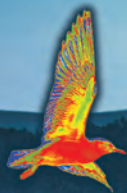

Product Catalog

Q3/Q4 2020

LTS MALL

ltsmall.com





Temperature Screening Solutions	ii	Platinum HD-TVI DVRs	P14	Intercom	P30
Platinum NVRs	P1	Platinum HD-TVI Cameras	P17	Access Control	P32
Platinum IP Cameras	P5	Platinum TVI PTZ Cameras	P22	Wireless Solution	P36
Platinum IP PTZ Cameras	P13	Sapphire Products	P23	Accessories	P40

LTS reserves the right to modify, add or remove sale items. Prices & product specifications may change without prior notice. LTS is not responsible for typographical errors. Images may be used for illustration purpose only and do not represent actual products. Tax not included. All prices effective on July 1, 2020. LTS offers a 3 year warranty on Platinum products unless otherwise specified. © 2020 LTS.

TEMPERATURE SCREENING THERMAL SOLUTIONS

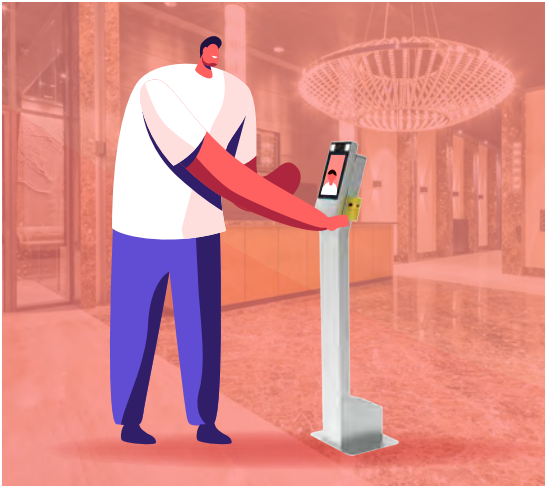

Solution 1: Wrist Temperature Measurement with Facial Terminal



LTK-WRISTKIT	
	<ul style="list-style-type: none"> • Main Terminal • Realtime Temperature and Face Mask Alerts • Abnormal Body Temperature Alert • 7 inch Touchscreen • Local offline recognition supported • Facial Detection time within 0.2 second • Web Interface and PC Software
	<ul style="list-style-type: none"> • Wrist Temperature Module • Touchless Detection from Wrist • Temperature Range 86°F to 113°F • Measurement Deviation $\leq 0.9^\circ\text{F}$ • Measurement Distance: 3/8 inch to 1-1/2 inch
	<ul style="list-style-type: none"> • Floor Stand • 45.6" x 4.7" x 1.1" Stand • 11.0" x 8.7" Base • Stainless Steel • Weight 15 lb

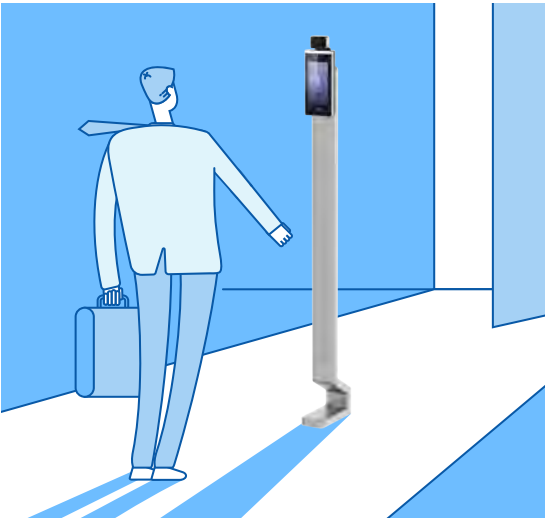

Solution 2: Forehead Temperature Measurement with Facial Terminal



LTK3607FM-T	LTK3607-FLOOR
	
<ul style="list-style-type: none"> • Realtime Temperature and Face Mask Alerts • Abnormal Body Temperature Alert • Forehead Temperature Module and 7 inch Touchscreen • Local offline recognition supported • Detect face and measure temperature within 0.2s • Temperature Range 86°F to 113°F • Measurement Deviation $\leq 0.9^\circ\text{F}$ • Measurement Distance: 1 to 6 ft • Temperature Measurement Version PC Software 	<ul style="list-style-type: none"> • Floor Stand for LTK3607FM-T or LTK3607FM • 52.8" x 8.9" x 3.9" Stand • 4 bolts securing the stand to the ground • SPCC Steel • Weight 14.8 lb. • Power, network and data wires included and pre-fished • Optional wiring holes on its back and bottom

Solution 3: Forehead Temperature Measurement with Thermal Camera and Black Body



KIT-TIC2531 TER5-BD-TR-NB	NVR302-16E-IF-NB
	
<p>Temperature Measurement Setup Kit What is included:</p> <ul style="list-style-type: none"> 1 Optical & Thermal Dual-spectrum Bullet Network Camera 1 Black Body Calibrator (Default at 36°C = 96.8°F) 2 Professional Tripod for quick deployment <ul style="list-style-type: none"> • Face Detection triggers temperature measurement • Audible "Please Wear a Mask" Alarm • Audible Abnormal Temperature Alarm • Optical Lens: 4MP@ Max 60fps • Thermal Lens: 384 x 288 @25fps • Detection Distance 4-6 yards 	<p>16ch AI NVR</p> <ul style="list-style-type: none"> • Supports up to 2 Camera Kits (Channel 1-4) • Quick Fever screening • Mask detection and recognition • Temperature unit (°C or °F) • Stores temperatures and snapshot logs • Temperature events search and recording • 2 SATA HDD slots, Up to 10TB for each HDD

During COVID-19 period, telethermographic systems may be marketed to the general public for general, non-medical purposes. Because they are not intended for use in the diagnosis of disease or other conditions or in the cure, mitigation, treatment, or prevention of disease, when marketed for these non-medical applications, FDA device marketing authorization is not required, and all the other medical device requirements of the FD&C Act do not apply to manufacturers, importers, and distributors of these products learn more at www.fda.gov/media/137079/download

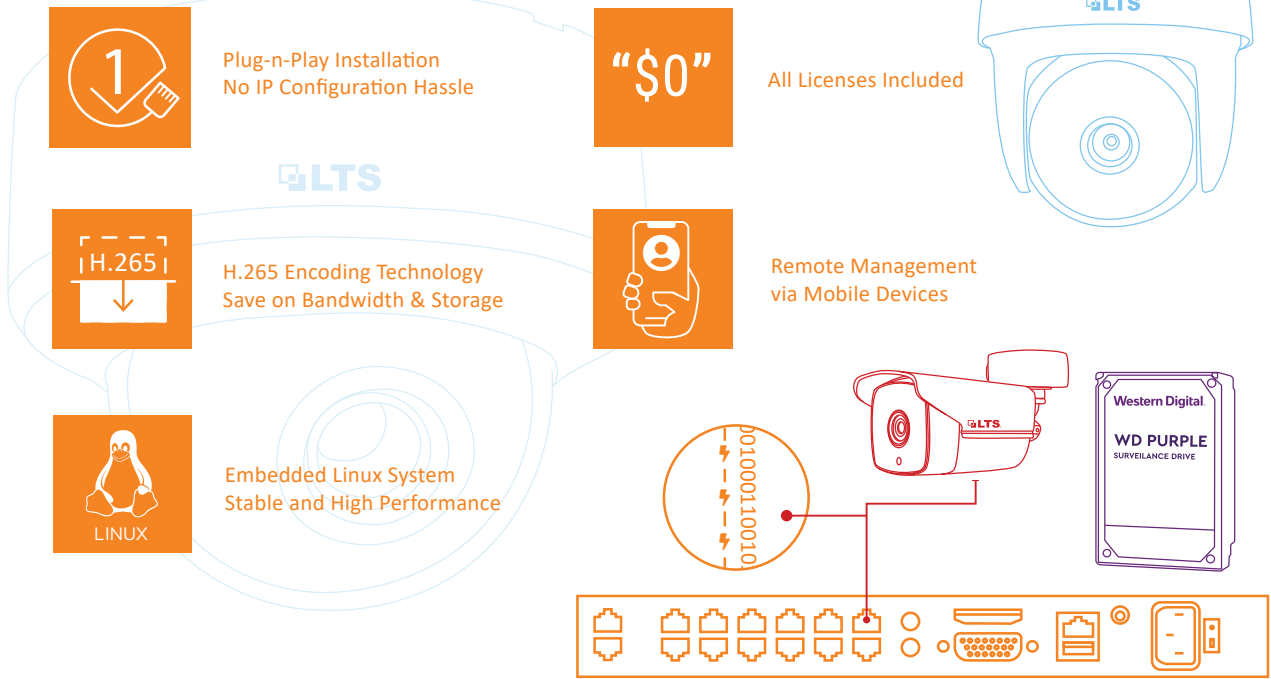

Why Use Stand-alone NVR?



SKU	LTN8704Q-P4	LTN8708Q-P8	LTN8708K-P8	LTN8608-P8	LTN8716K-P16	LTN8616-P16
Series	Professional Level	Professional Level	Professional Level	Professional Level	Professional Level	Professional Level
Video Input	4CH IP@40Mbps	8CH IP@80Mbps	8CH IP@80Mbps	8CH IP@80Mbps	16CH IP@160Mbps	16CH IP@160Mbps
Recording	2MP 4CH@30fps/CH 4MP 4CH@20fps/CH 8MP 4CH@15fps/CH	2MP 8CH@30fps/CH 4MP 8CH@20fps/CH 8MP 8CH@15fps/CH	2MP 8CH@30fps/CH 4MP 8CH@20fps/CH 8MP 8CH@15fps/CH	2MP 8CH@30fps/CH 4MP 8CH@20fps/CH 8MP 8CH@15fps/CH	2MP 16CH@30fps/CH 4MP 16CH@20fps/CH 8MP 16CH@15fps/CH	2MP 16CH@30fps/CH 4MP 16CH@20fps/CH 8MP 16CH@15fps/CH
Video Output	HDMI up to 4K(3840 x 2160) / VGA up to 1080P		HDMI up to 4K(3840 x 2160), VGA up to 1080P	HDMI up to 4K(3840 x 2160), VGA up to 1080P, CVBS	HDMI up to 4K(3840 x 2160), VGA up to 1080P	HDMI up to 4K(3840 x 2160), VGA up to 1080P, CVBS
Max. Recording Resolution	Up to 4K, 8MP (3840x2160)	Up to 4K, 8MP (3840x2160)	Up to 4K, 8MP (3840x2160)	Up to 12 MP(4000x3072)	Up to 4K, 8MP(3840x2160)	Up to 12MP(4000x3072)
Decoding Format	H.265/H.265+/H.264/H.264+	H.265/H.265+/H.264/H.264+	H.265/H.265+/H.264/H.264+	H.265/H.265+/ H.264/H.264+	H.265/H.265+/H.264/H.264+	H.265/H.265+/ H.264/H.264+
Decoding Capability	1CH@4K / 4CH@1080P	1CH@4K / 4CH@1080P	2CH@4K / 8CH@1080P	2CH@4K / 8CH@1080P	2CH@4K / 8CH@1080P	4CH@4K / 16CH@1080P
Max. Playback Resolution	Up to 4K, 8MP (3840x2160)	Up to 4K, 8MP (3840x2160)	Up to 4K, 8MP (3840x2160)	Up to 12MP(4000x3072)	Up to 4K, 8MP(3840x2160)	Up to 12MP(4000x3072)
Audio In/Out	1CH/1CH, RCA	1CH/1CH, RCA	1CH/1CH, RCA	1CH/1CH, RCA	1CH/1CH, RCA	1CH/1CH, RCA
Alarm In/Out	-	-	4/1	4/1	4/1	4/1
Built-in PoE	4CH	8CH	8CH	8CH	16CH	16CH
Network	10/100/1000M, 1 RJ45	10/100/1000M, 1 RJ45	10/100/1000M, 1 RJ45	10/100/1000M, 1 RJ45	10/100/1000M, 1 RJ45	10/100/1000M, 1 RJ45
Storage	1 SATA up to 6TB, NAS, IP SAN	2 SATA up to 12TB, NAS, IP SAN	2 SATA up to 12TB, NAS, IP SAN	2 SATA up to 16TB, NAS, IP SAN	2 SATA up to 12TB, NAS, IP SAN	2 SATA up to 16TB, NAS, IP SAN
Support Fisheye#	-	-	-	6	-	6
Support POS#	-	-	-	4 (TCP)	-	8 (TCP)
Backup	2 USB 2.0	2 USB 2.0	1 USB 2.0, 1 USB 3.0	1 USB 2.0, 1 USB 3.0	1 USB 2.0, 1 USB 3.0	1 USB 2.0, 1 USB 3.0
Dimensions	12.4"(W)x9.1"(D)x1.8"(H)	15"(W)x12.4"(D)x1.8"(H)	15"(W)x12.4"(D)x1.8"(H)	15"(W)x12.4"(D)x1.8"(H)	15"(W)x12.4"(D)x1.8"(H)	15"(W)x12.4"(D)x1.8"(H)

Intuitive Management Panel GUI

Get everything done on one page, with a few clicks





Manage Your Devices Using Web Browsers like Chrome, Firefox

✓ No Plugin Needed



Supports Linux, iOS Systems



Find License Plate Number by Keyword Search

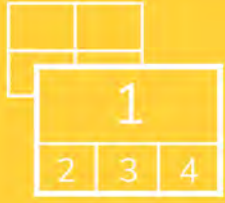

Flexible Liveview Layout



SKU	LTN8916H	LTN8916H-P16	LTN8932H	LTN8932H-P16	LTN8932H-P24
Series	Enterprise Level	Enterprise Level	Enterprise Level	Enterprise Level	
Video Input	16CH IP@160Mbps	16CH IP@160Mbps	32CH IP@256Mbps	32CH IP@256Mbps	
Recording	2MP	16CH@30fps/CH	16CH@30fps/CH	32CH@30fps/CH	32CH@30fps/CH
	4MP	16CH@30fps/CH	16CH@30fps/CH	32CH@30fps/CH	32CH@30fps/CH
	8MP	16CH@20fps/CH	16CH@20fps/CH	32CH@20fps/CH	32CH@20fps/CH
Video Output	HDMI1 up to 4K(3840x2160), HDMI2/VGA up to 1920x1080P, CVBS up to 704x480		HDMI1 up to 4K(3840x2160), HDMI2/VGA up to 1920x1080P, CVBS up to 704x480		
Max. Recording Resolution	Up to 12MP (4000x3072)	Up to 12MP (4000x3072)	Up to 12MP (4000x3072)	Up to 12MP (4000x3072)	
Decoding Format	H.265/H.265+/H.264/H.264+		H.265/H.265+/H.264/H.264+		
Decoding Capability	4CH@4K / 16CH@1080P		4CH@4K / 16CH@1080P		
Max. Playback Resolution	Up to 12MP (4000x3072)	Up to 12MP (4000x3072)	Up to 12MP (4000x3072)	Up to 12MP (4000x3072)	
Audio In/Out	1CH/1CH, RCA	1CH/1CH, RCA	1CH/1CH, RCA	1CH/1CH, RCA	
Alarm In/Out	16/4	16/4	16/4	16/4	
Built-in PoE	-	16CH	-	16CH	24CH
Network	10/100/1000M, 2 RJ45	10/100/1000M, 1 RJ45	10/100/1000M, 2 RJ45	10/100/1000M, 1 RJ45	
Storage	4 SATA up to 32TB, eSATA, NAS, IP SAN	4 SATA up to 32TB, eSATA, NAS, IP SAN	4 SATA up to 32TB, eSATA, NAS, IP SAN	4 SATA up to 32TB, eSATA, NAS, IP SAN	
Support Fisheye Camera#	8	8	8	8	
Support POS#	8 (TCP or RS232)	8 (TCP or RS232)	16 (TCP or RS232)	16 (TCP or RS232)	
Backup	2 USB 2.0, 1 USB 3.0, eSATA, DVD-RW	2 USB 2.0, 1 USB 3.0, eSATA, DVD-RW	2 USB 2.0, 1 USB 3.0, eSATA, DVD-RW	2 USB 2.0, 1 USB 3.0, eSATA, DVD-RW	
Dimensions	17.5"(W)x15.3"(D)x2.8"(H)	17.5"(W)x15.3"(D)x2.8"(H)	17.5"(W)x15.3"(D)x2.8"(H)	17.5"(W)x15.3"(D)x2.8"(H)	

AI Deep Learning NVR

Recognize and Find Useful Targets' Activities Faster than Ever

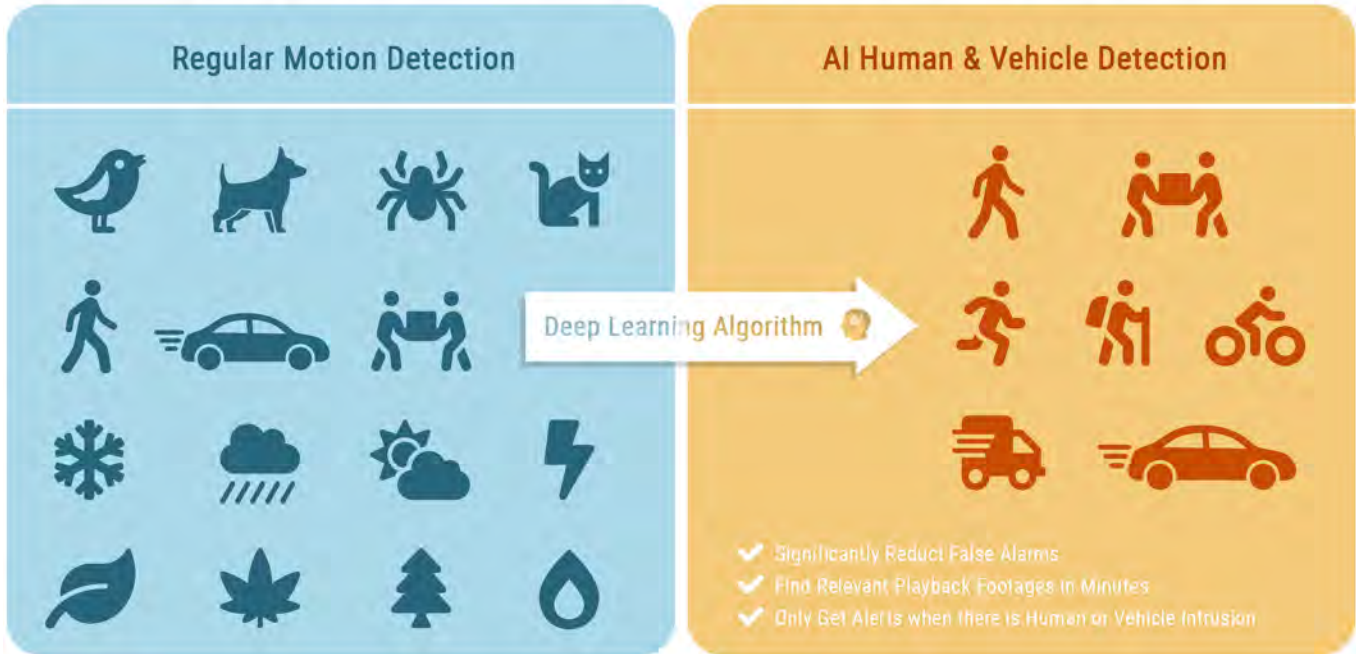

SKU	LTN8608D-P8	LTN8616D-P16	LTN8932D-P16
Series	Enterprise Level	Enterprise Level	Enterprise Level
Video Input	8CH IP@80Mbps	16CH IP@160Mbps	32CH IP@256Mbps
Recording	2MP	8CH@30fps/CH	16CH@30fps/CH
	4MP	8CH@30fps/CH	16CH@30fps/CH
	8MP	8CH@20fps/CH	16CH@20fps/CH
Video Output	HDMI up to 4K(3840x2160), VGA up to 1920x1080P, CVBS		HDMI1 up to 4K(3840x2160), HDMI2/VGA up to 1920x1080P, CVBS
Max. Recording Resolution	Up to 12MP (4000x3072)	Up to 12MP (4000x3072)	Up to 12MP (4000x3072)
Decoding Format	H.265/H.265+/H.264/H.264+	H.265/H.265+/H.264/H.264+	H.265/H.265+/H.264/H.264+
Decoding Capability	3CH@4K / 12CH@1080P	3CH@4K / 12CH@1080P	3CH@4K / 12CH@1080P
Max. Playback Resolution	Up to 12MP (4000x3072)	Up to 12MP (4000x3072)	Up to 12MP (4000x3072)
Deep Learning Support	4CH Human/Vehicle Detection	4CH Human/Vehicle Detection	4CH Human/Vehicle Detection
Audio In/Out	1CH/1CH, RCA	1CH/1CH, RCA	1CH/1CH, RCA
Alarm In/Out	4/1	4/1	16/4
Built-in PoE	8CH	16CH	16CH
Network	10/100/1000M, 1 RJ45	10/100/1000M, 1 RJ45	10/100/1000M, 1 RJ45
Storage	2 SATA up to 16TB, NAS, IP SAN	2 SATA up to 16TB, NAS, IP SAN	4 SATA up to 32TB, eSATA, NAS, IP SAN
Support Fisheye Camera#	6	6	8
Support POS#	4 (TCP)	8 (TCP)	16 (TCP or RS232)
Backup	1 USB 2.0, 1 USB 3.0	1 USB 2.0, 1 USB 3.0	2 USB 2.0, 1 USB 3.0, eSATA
Dimensions	15"(W)x12.4"(D)x1.8"(H)	15"(W)x12.4"(D)x1.8"(H)	17.5"(W)x15.3"(D)x2.8"(H)



SKU	LTN8932-8	LTN8964-8	LTN8964-R	LTN07128-R16	LTN07256-R16
Series	Enterprise Level	Enterprise Level	Enterprise Level	Enterprise Level	Enterprise Level
Video Input	32CH IP@320Mbps	64CH IP@320Mbps	64CH IP@320Mbps	128CH IP@768Mbps	256CH IP@768Mbps
Recording	2MP	32CH@30fps/CH	64CH@30fps/CH	64CH@30fps/CH	128CH@30fps
	4MP	32CH@30fps/CH	64CH@20fps/CH	64CH@20fps/CH	128CH@20fps
	8MP	32CH@20fps/CH	64CH@15fps/CH	64CH@15fps/CH	128CH@12fps
Video Output	HDMI1 up to 4K(3840 x 2160) / VGA1 up to 2K(2560 x 1440), HDMI2/VGA2 up to 1080P			HDMI1 up to 4K / VGA up to 1080P, HDMI2 up to 4K(4096 x 2160)	HDMI1 up to 4K / VGA 1080P, HDMI2 up to 4K, 6 HDMI TV Wall Built-in 7" Touch Screen
Max. Recording Resolution	Up to 12MP(4000 x 3072)	Up to 12MP(4000 x 3072)	Up to 12MP(4000 x 3072)	Up to 12MP(4000x3072)	Up to 12MP(4000 x 3072)
Decoding Format	H.265/H.265+/H.264/H.264+	H.265/H.265+/H.264/H.264+	H.265/H.265+/H.264/H.264+	H.265/H.265+/H.264/H.264+	H.265/H.265+/H.264/H.264+
Decoding Capability	4CH@4K / 16CH@1080P	4CH@4K / 16CH@1080P	4CH@4K / 16CH@1080P	5CH@4K / 20CH@1080P	5CH@4K / 20CH@1080P
Max. Playback Resolution	Up to 12MP(4000 x 3072)	Up to 12MP(4000 x 3072)	Up to 12MP(4000 x 3072)	Up to 12MP(4000 x 3072)	Up to 12MP(4000 x 3072)
Audio In/Out	1CH/2CH, RCA	1CH/2CH, RCA	1CH/2CH, RCA	1CH/1CH, RCA	1CH/1CH, RCA
Alarm In/Out	16CH/4CH	16CH/4CH	16CH/4CH	48CH/24CH	48CH/24CH
Network	10/100/1000M, 2 RJ45	10/100/1000M, 2 RJ45	10/100/1000M, 2 RJ45	1000M, 4 RJ45, 4 Fiber Optic	1000M, 4 RJ45, 4 Fiber Optic
Storage	8 SATA up to 80TB, eSATA, NAS, IP SAN, RAID 0/1/5/6/10			16 SATA up to 160TB, NAS, IP SAN, RAID 0/1/5/6/10	
Support Fisheye#	8	8	8	16	16
Support POS#	16(TCP or RS232)	16(TCP or RS232)	16(TCP or RS232)	16(TCP)	16(TCP)
Hot Swap HDD	-	-	Yes	Yes	Yes
Backup	3 USB2.0, 1 USB 3.0, eSATA	3 USB2.0, 1 USB 3.0, eSATA	3 USB2.0, 1 USB 3.0, eSATA	2 USB 2.0, 2 USB 3.0	2 USB 2.0, 2 USB 3.0
Dimensions	17.5"(W)x18.5"(D)x3.5"(H)	17.5"(W)x18.5"(D)x3.5"(H)	17.5"(W)x18.5"(D)x3.5"(H)	17.5" (W)x19.4"(D)x 5.7"(H)	17.5" (W)x19.4"(D)x 5.7"(H)



SKU	LTN8704K-HT	LTN8708K-HT	LTN8716K-HT
Series	Hybrid	Hybrid	Hybrid
Analog Video Input	4CH up to 5MP HD-TVI4.0/AHD/CVI/960H	8CH up to 4K/8MP HD-TVI4.0/AHD/CVI/960H	16CH up to 4K/8MP HD-TVI4.0/AHD/CVI/960H
IPC Input	4CH up to 8MP(3072x2048)	8CH up to 8MP(3072x2048)	16CH up to 8MP(3072x2048)
Bandwidth	96Mbps	128Mbps	128Mbps
Video Output	VGA/HDMI up to 1080P, CVBS	HDMI up to 4K(3820 x 2160) / VGA up to 1080P, CVBS	HDMI up to 4K(3820 x 2160) / VGA up to 1080P, CVBS
Max. Recording Resolution	Up to 4K, 8MP(3840 x 2160)	Up to 4K, 8MP(3840 x 2160)	Up to 4K, 8MP(3840 x 2160)
Decoding Format	H.265/H.265+/H.264/H.264+	H.265/H.265+/H.264/H.264+	H.265/H.265+/H.264/H.264+
Max. Playback Resolution	Up to 4K, 8MP(3840 x 2160)	Up to 4K, 8MP(3840 x 2160)	Up to 4K, 8MP(3840 x 2160)
Audio In/Out	4CH/1CH, RCA	4CH/1CH, RCA	4CH/1CH, RCA
Alarm In/Out	4CH/1CH	8CH/4CH	16CH/4CH
Network	10/100/1000M, 1 RJ45	10/100/1000M, 1 RJ45	10/100/1000M, 1 RJ45
Storage	1 SATA up to 8TB, NAS, IP SAN	2 SATA up to 16TB, NAS, IP SAN	2 SATA up to 16TB, NAS, IP SAN
Support POS#	-	-	4 (TCP)
Backup	2 USB2.0	1 USB2.0, 1 USB 3.0	1 USB 2.0, 1 USB 3.0
Dimensions	12.4"(W)x9.1"(D)x1.8"(H)	15"(W)x12.4"(D)x1.8"(H)	15"(W)x12.4"(D)x1.8"(H)

Western Digital Analytics

Proactive Management of Storage Devices

Supported by **LTS NVRs**

Color247

Capture Color Details in Darkness

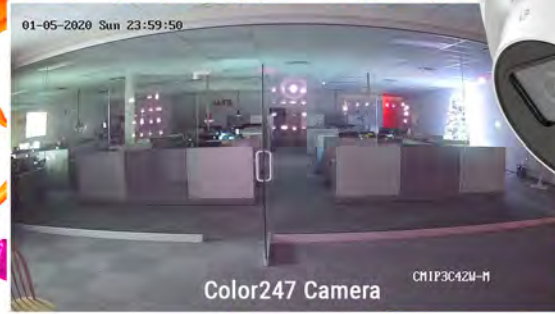

COLOR 247 TRUE WDR H.265+

COLOR 247 TRUE WDR H.265+

COLOR 247 TRUE WDR H.265+

COLOR 247 TRUE WDR H.265+

SKU	CMIP3C42W-28M CMIP3C42W-M CMIP3C42W-6M	CMIP3C42WB-28M CMIP3C42WB-M	CMIP8C42W-28M	CMIP9C42NW-M (Junction Box Included)
Resolution	4MP Color247 IP Camera 2560 x 1440@24fps			4MP Color247 IP Camera 2688 x 1520 @30fps
Fixed Lens	2.8mm 4mm 6mm	2.8mm 4mm	2.8mm	4mm
Lux	0.0014 Lux @ F1.0 Ultra Low Lux	0.0014 Lux @ F1.0 Ultra Low Lux	0.0014 Lux @ F1.0 Ultra Low Lux	0.0014 Lux @ F1.0 Ultra Low Lux
Compression	H.265/H.265+	H.265/H.265+	H.265/H.265+	H.265/H.265+
Image Sensor	1/1.8" Progressive Scan CMOS	1/1.8" Progressive Scan CMOS	1/1.8" Progressive Scan CMOS	1/1.8" Progressive Scan CMOS
Features	True WDR 120dB	True WDR 120dB	True WDR 120dB	True WDR 120dB
Storage	MicroSD Card Slot up to 128GB	MicroSD Card Slot up to 128GB	MicroSD Card Slot up to 128GB	MicroSD Card Slot up to 128GB
Rating	IP67	IP67	IP67	IP67
Power	DC 12V, PoE	DC 12V, PoE	DC 12V, PoE	DC 12V, PoE

Accessories for CMIP3CXX, 8CXX

LTB701	LTB701B	LTB801
Junction Box (White/Black) for CMIP3CXX		Junction Box for CMIP8CXX
LTB342-140	LTB342-140B	
Wall Mount for CMIP3CXX	Wall Mount with Junction Box for CMIP3CXX	

Dome Fixed Lens



H.265+ WDR

H.265+ WDR

H.265+ WDR

H.265+ WDR

SKU	CMIP7042-28M NEW	CMIP7D42W-28MI	CMIP7342W-28M CMIP7342WB-28M	CMIP7342W-M CMIP7342W-6M
Resolution	4MP, 2560 x 1440@20fps	4MP, 2688 x 1520@30fps	4MP, 2688 x 1520@30fps	4MP, 2688 x 1520@30fps
Fixed Lens	2.8mm	2.8mm	2.8mm	4mm 6mm
Lux	0.028 Lux@F2.0	0.012 Lux@F1.6	0.018 Lux@F1.6	0.018 Lux@F1.6
Compression	H.265/H.265+	H.265/H.265+	H.265/H.265+	H.265/H.265+
IR	IR LED up to 100ft	Matrix IR LED up to 100ft	Matrix IR LED up to 100ft	Matrix IR LED up to 100ft
Feature	DWDR, 3D DNR, BLC	True WDR 120dB, 3D DNR, BLC	True WDR 120dB, 3D DNR, BLC	True WDR 120dB, 3D DNR, BLC
Storage	Micro SD/SDHC/SDXC Slot up to 256GB (Supports image and logs storage only)	Micro SD/SDHC/SDXC Slot up to 128GB	Micro SD/SDHC/SDXC Slot up to 128GB	
Axis	2 Axis	3 Axis	3 Axis	3 Axis
Rating	IP67, IK10 Vandal-Proof	IP67, IK10 Vandal Proof	IP67, IK10 Vandal Proof	IP67, IK10 Vandal Proof
Power	DC 12V, PoE	DC 12V, PoE	DC 12V, PoE	DC 12V, PoE

Accessories for CMIP7DXX

LTB742-120
Wall Mount for CMIP7DXX

Accessories for CMIP70XX, 73XX

LTB347/LTB347B	LTB349	LTB378	LTB379
Junction Box (White/Black)	Angled Ceiling Mount(15°)	Pole Mount	Corner Mount
LTB348/LTB348B	LTB342-110	LTB342-110B	LTB376
Wall Mount (White/Black)	Wall mount	Wall Mount with Junction Box	Pendant Mount 22"(56cm)

PLATINUM IP CAMERA



SKU	CMIP7362W-28M	CMIP7362WB-28M	CMIP7362W-M	CMIP7362W-6M	CMIP7382NW-28M CMIP7382NW-M	CMIP7382W-28SH NEW
Resolution	6MP, 3072 x 2048@20fps	6MP, 3072 x 2048@20fps	6MP, 3072 x 2048@20fps	6MP, 3072 x 2048@20fps	8MP, 3840 x 2160@15fps	8MP, 3840 x 2160@20fps
Fixed Lens	2.8mm	2.8mm	4mm	6mm	2.8mm 4mm	2.8mm
Lux	0.028 lux @F2.0	0.028 lux @F2.0	0.028 lux @F2.0	0.028 lux @F2.0	0.028 lux @F2.0	0.028 lux @F2.0
Compression	H.265/H.265+	H.265/H.265+	H.265/H.265+	H.265/H.265+	H.265/H.265+	H.265/H.265+
IR	Matrix IR LED up to 100ft	Matrix IR LED up to 100ft	Matrix IR LED up to 100ft	Matrix IR LED up to 100ft	Matrix IR LED up to 100ft	Matrix IR LED up to 100ft
Feature	True WDR 120dB, 3D DNR, BLC	True WDR 120dB, 3D DNR, BLC	True WDR 120dB, 3D DNR, BLC	True WDR 120dB, 3D DNR, BLC	True WDR 120dB, 3D DNR, BLC	True WDR 120dB, 3D DNR, BLC, HDMI Video Output
Storage	MicroSD up to 128GB, Automatic Network Replenishment		MicroSD up to 128GB, Automatic Network Replenishment		MicroSD up to 128GB, Automatic Network Replenishment	
Axis	3 Axis	3 Axis	3 Axis	3 Axis	3 Axis	3 Axis
Rating	IP67, IK10 Vandal Proof	IP67, IK10 Vandal Proof	IP67, IK10 Vandal Proof	IP67, IK10 Vandal Proof	IP67, IK10 Vandal Proof	IK10 Vandal Proof
Power	DC 12V, PoE	DC 12V, PoE	DC 12V, PoE	DC 12V, PoE	DC 12V, PoE	DC 12V, PoE

Accessories

LTB347	LTB347B	LTB347H	LTB349	LTB348/LTB348B	LTB342-110	LTB342-110B	LTB376	LTB378	LTB379
Junction Box (White/Black)		Junction Box for CMIP7382W-28SH	Angled Ceiling Mount(15°)	Wall Mount (White/Black)	Wall Mount	Wall Mount with Junction Box	Pendant Mount 22" (56cm)	Pole Mount	Corner Mount

Dome Vari-focal Lens



SKU	CMIP7043W-MZ	CMIP7243NW-SZ	CMIP7863W-SZ	CMIP7263NW-SZ	CMIP7283NW-SZ
Resolution	4MP, 2560 x 1440@20fps	4MP, 2688 x 1520@30fps	6MP, 3072 x 2048@20fps	6MP, 3072 x 2048@20fps	8MP, 3840 x 2160 @15 fps
Vari-focal Lens	2.8 - 12mm VF Motorized Lens	2.8 - 12mm VF Motorized Lens	2.8 - 12mm VF Motorized Lens	2.8 - 12mm VF Motorized Lens	2.8 - 12mm VF Motorized Lens
Lux	0.018Lux @ (F1.6, AGC ON)	0.018 Lux @F1.6	0.018 Lux @F1.6	0.018 Lux @F1.6	0.018 Lux @F1.6
Compression	H.265/H.265+	H.265/H.265+	H.265/H.265+	H.265/H.265+	H.265/H.265+
IR	Matrix IR LED up to 100ft	Matrix IR LED up to 100ft	Matrix IR LED up to 100ft	Matrix IR LED up to 100ft	Matrix IR LED up to 100ft
Smart Focus	Motorized Lens with Smart Focus	Motorized Lens with Smart Focus	Motorized Lens with Smart Focus	Motorized Lens with Smart Focus	Motorized Lens with Smart Focus
Feature	True WDR 120dB, 3D DNR, BLC	True WDR 120dB, 3D DNR, BLC	True WDR 120dB, 3D DNR, BLC	True WDR 120dB, 3D DNR, BLC	True WDR 120dB, 3D DNR, BLC
Storage	MicroSD/SDHC/SDXC Card Slot up to 128GB, Auto Network Replenishment		MicroSD/SDHC/SDXC Card Slot up to 128GB, Auto Network Replenishment		
Axis	3 Axis	3 Axis	3 Axis	3 Axis	3 Axis
Audio	-	Audio In/Out	Audio In/Out	Audio In/Out	Audio In/Out
Alarm	-	Alarm In/Out	Alarm In/Out	Alarm In/Out	Alarm In/Out
Rating	IP67, IK10 Vandal Proof	IP67, IK10 Vandal Proof	IP67, IK10 Vandal Proof	IP67, IK10 Vandal Proof	IP67, IK10 Vandal Proof
Power	DC 12V, PoE	DC 12V, PoE	DC 12V, PoE	DC 12V, PoE	DC 12V, PoE

Accessories for CMIP70XX

LTB701	LTB342-135	LTB342-135B	LTB381	LTB378	LTB379
Junction Box	Wall Mount	Wall Mount with Junction Box	Pendant Mount 22" (56cm)	Pole Mount	Corner Mount

Accessories for CMIP72XX, 78XX

LTB342-155	LTB781	LTB388	LTB389
Wall Mount	Pendant Mount 22" (56cm)	Pole Mount	Corner Mount

Video Doorbell IP Camera

See and Talk with Visitors on Phone



Record Visiting History in NVR & MicroSD

Review History of Visitors in Call Log



LTH-7132-WIFI

- Video Doorbell IP Camera
- **3MP** 2048 x 1536@30fps
- 2.2mm Fixed Lens
- 180° Panoramic View
- Smart H.264 Compression
- IR up to 16ft
- DWDR, 3D DNR
- Built-in Mic and Speaker
- Built-in Wi-Fi
- MicroSD Card Slot up to 128GB
- IP65, AC 8V~ AC 24V
- 3 Interchangeable Color Faceplates (White/Black/Coral)

■ Wi-Fi IP Camera



SKU	CMIP8942NW-28SWIFI
Resolution	4MP , 2688 x 1520@30fps
Fixed Lens	2.8mm
Lux	0.018 Lux @ F1.6
Compression	H.265/H.265+
IR	Matrix IR LED up to 33ft
Feature	True WDR 120dB, 3D DNR, BLC
Audio In/Out	Built-in Microphone & Built-in Speaker
Alarm In/Out	Yes
Built-in Wi-Fi	Yes
Storage	MicroSD Card Slot up to 128GB, Automatic Network Replenishment
Axis	3 Axis
Power	DC 12V, PoE

■ Mini Dome Fixed Lens



SKU	CMIP3142NW-28S	CMIP3142NW-28SWIFI	CMIP3162NW-28S
Resolution	4MP , 2688 x 1520@30fps	4MP , 2688 x 1520@30fps	6MP , 3072 x 2048@20fps
Fixed Lens	2.8mm	2.8mm	2.8mm
Lux	0.018 Lux @ F1.6	0.018 Lux @ F1.6	0.028 lux @F2.0
Compression	H.265/H.265+	H.265/H.265+	H.265/H.265+
IR	Matrix IR LED up to 33ft	Matrix IR LED up to 33ft	Matrix IR LED up to 33ft
Feature	True WDR 120dB, 3D DNR, BLC	True WDR 120dB, 3D DNR, BLC	True WDR 120dB, 3D DNR, BLC
Audio In/Out	Built-in Microphone & Audio Out		
Alarm In/Out	Yes	Yes	Yes
Built-in Wi-Fi	-	Yes	-
Storage	MicroSD Card Slot up to 128GB, Automatic Network Replenishment		
Axis	3 Axis	3 Axis	3 Axis
Rating	IP66, IK8 Vandal Proof	IP66, IK8 Vandal Proof	IP66, IK8 Vandal Proof
Power	DC 12V, PoE	DC 12V, PoE	DC 12V, PoE

Accessories

LTB742-120



Wall Mount for CMIP31XX

LTB378



Pole Mount for CMIP31XX

LTB379



Corner Mount for CMIP31XX

■ Turret Fixed Lens



SKU	CMIP1022-28M NEW	CMIP1042-28M NEW	CMIP3322W-28M CMIP3322W-M	CMIP3342W-28M CMIP3342WB-28M	CMIP3342W-M CMIP3342W-6M	CMIP3342W-28MA
Resolution	2MP , 1920 x 1080@30fps	4MP , 2560 x 1440@20fps	2MP , 1920 x 1080@30fps	4MP , 2688 x 1520@30fps	4MP , 2688 x 1520@30fps	4MP , 2688 x 1520@30fps
Fixed Lens	2.8mm	2.8mm	2.8mm 4mm	2.8mm	4mm 6mm	2.8mm
Lux	0.028 Lux @F2.0	0.028 Lux @F2.0	0.028 Lux @F2.0	0.028 Lux @F2.0	0.028 Lux @F2.0 0.018 Lux @F1.6	0.018 Lux @F1.6
Compression	H.265/H.265+	H.265/H.265+	H.265/H.265+	H.265/H.265+	H.265/H.265+	H.265/H.265+
IR	Matrix IR LED up to 100ft	Matrix IR LED up to 100ft	Matrix IR LED up to 100ft	Matrix IR LED up to 100ft	Matrix IR LED up to 100ft	Matrix IR LED up to 100ft
Audio In/Out	-	-	-	-	-	Built-in Microphone
Storage	MicroSD Card Slot up to 256GB (supports image and logs storage only)		MicroSD Card Slot up to 128GB, Auto Network Replenishment		MicroSD Card Slot up to 128GB, Auto Network Replenishment	
Features	DWDR, 3D DNR, BLC	DWDR, 3D DNR, BLC	True WDR 120dB, 3D DNR, BLC		True WDR 120dB, 3D DNR, BLC	
Rating	IP67	IP67	IP67	IP67	IP67	IP66
Power	DC 12V, PoE	DC 12V, PoE	DC 12V, PoE	DC 12V, PoE	DC 12V, PoE	DC 12V, PoE

* See next page for accessories

PLATINUM IP CAMERA



SKU	CMIP3362W-28M CMIP3362WB-28M	CMIP3362W-M	CMIP3362W-6M	CMIP3382NW-28M	CMIP3382NW-M	CMIP3382NW-28MA
Resolution	6MP , 3072 x 2048@20 fps	6MP , 3072 x 2048@20 fps	6MP , 3072 x 2048@20 fps	8MP , 3840 x 2160@15fps	8MP , 3840 x 2160@15fps	8MP , 3840 x 2160@15fps
Fixed Lens	2.8mm	4mm	6mm	2.8mm	4mm	2.8mm
Lux	0.028 lux @F2.0	0.028 lux @F2.0	0.028 lux @F2.0	0.028 lux @F2.0	0.028 lux @F2.0	0.028 lux @F2.0
Compression	H.265/H.265+	H.265/H.265+	H.265/H.265+	H.265/H.265+	H.265/H.265+	H.265/H.265+
IR	Matrix IR LED up to 100ft	Matrix IR LED up to 100ft	Matrix IR LED up to 100ft	Matrix IR LED up to 100ft	Matrix IR LED up to 100ft	Matrix IR LED up to 100ft
Audio In/Out	-	-	-	-	-	Built-in Microphone
Storage	MicroSD Card Slot up to 128GB, Auto Network Replenishment			MicroSD Card Slot up to 128GB, Auto Network Replenishment		
Features	True WDR 120dB, 3D DNR, BLC			True WDR 120dB, 3D DNR, BLC		
Rating	IP67	IP67	IP67	IP67	IP67	IP66
Power	DC 12V, PoE	DC 12V, PoE	DC 12V, PoE	DC 12V, PoE	DC 12V, PoE	DC 12V, PoE

Accessories

LTB03-W	LTB03-B	LTB307	LTB307B	LTB301	LTB371	LTB378	LTB379
Junction Box (White)	Junction Box (Black)	Junction Box (White)	Junction Box (Black)	Wall Mount	Pendant Mount 21.5" (55cm)	Pole Mount	Corner Mount

Turret Vari-focal Lens



SKU	CMIP1043W-MZ	CMIP3263NW-SZ	CMIP3283NW-SZ
Resolution	4MP , 2560 x 1440@20fps	6MP , 3072 x 2048@20fps	8MP , 3820 x 2160@15fps
Vari-focal Lens	2.8 - 12mm VF Motorized Lens	2.8 - 12mm VF Motorized Lens	2.8 - 12mm VF Motorized Lens
Lux	0.02 Lux @F1.6	0.018 Lux@F1.6	0.018 Lux@F1.6
Smart Focus	Motorized Lens w/ Smart Focus	Motorized Lens w/ Smart Focus	Motorized Lens w/ Smart Focus
Compression	H.265/H.265+	H.265/H.265+	H.265/H.265+
IR	Matrix IR LED up to 100ft	Matrix IR LED up to 100ft	Matrix IR LED up to 100ft
Storage	MicroSD Card Slot up to 128GB, Auto Network Replenishment		
Features	True WDR 120dB, 3D DNR, BLC	True WDR 120dB, 3D DNR, BLC	True WDR 120dB, 3D DNR, BLC
Audio In/Out	-	Yes	Yes
Alarm In/Out	-	Yes	Yes
Rating	IP67	IP67, IK10	IP67, IK10
Power	DC 12V, PoE	DC 12V, PoE	DC 12V, PoE

MSDH32GUI3CL10-CA1
MSDX128GUI3CL10-CA1

- **ADATA Premier ONE 64GB/128GB microSD**
- 3D NAND Inside, Ultra HD 8K, 4K and 3D/VR Recording
- R/W: Up to 275MB/155MB per Second
- UHS-II U3 Class 10 V90
- -25°C to 85°C
- Adapter Included
- Lifetime Warranty

MSDH32GUI3V30G-RA1
MSDX64GUI3V30G-RA1

- **ADATA Premier PRO 32GB/64GB microSD**
- MLC Inside, Ultra HD 4K Recording
- R/W: Up to 95MB/90MB per Second
- UHS-I U3 Class 10 V30
- -25°C to 85°C
- Adapter Included
- Lifetime Warranty

Accessories

LTB307	LTB301	LTB342-140	LTB342 - 140B	LTB341	LTB378	LTB379
Junction Box for CMIP10XX	Wall Mount for CMIP10XX	Wall Mount for CMIP32XX	Wall Mount w/ Junction Box for CMIP32XX	Pendant Mount for CMIP32XX (22\"/>	Pole Mount	Corner Mount

**LTSTZZ758
LTSTZZ759**

- **Rescue-Data Recovery Services**
- 2 / 3 Year Data Recovery Plan
- Can be used on any brands of Removeable Flash Memory, Internal and External SSDs and HDDs

Mini Bullet Fixed Lens



SKU	CMIP8022-28M NEW	CMIP8042-28M NEW	CMIP8322W-M	CMIP8342W-28M CMIP8342WB-28M	CMIP8342W-M	CMIP8362W-28M CMIP8362W-M
Resolution	2MP , 1920 x 1080@30fps	4MP , 2560 x 1440@20fps	2MP , 1920 x 1080@30fps	4MP , 2688 x 1520@30fps	4MP , 2688 x 1520@30fps	6MP , 3072 x 2048@20 fps
Fixed Lens	2.8mm	2.8mm	2.8mm	2.8mm	4mm	2.8mm 4mm
Lux	0.028 Lux @F2.0	0.028 Lux @F2.0	0.028 Lux @F2.0	0.018Lux@F1.6	0.018Lux@F1.6	0.028 Lux @F2.0
Compression	H.265/H.265+	H.265/H.265+	H.265/H.265+	H.265/H.265+	H.265/H.265+	H.265/H.265+
IR	Matrix IR LED up to 100ft	Matrix IR LED up to 100ft	Matrix IR LED up to 100ft	Matrix IR LED up to 100ft	Matrix IR LED up to 100ft	Matrix IR LED up to 100ft
Storage	MicroSD/SDHC/SDXC Card Slot up to 128GB (Supports image and logs storage only)		MicroSD/SDHC/SDXC Card Slot up to 128GB, Auto Network Replenishment			
Features	DWDR, 3D DNR, BLC	DWDR, 3D DNR, BLC	Ture WDR 120dB, 3D DNR, BLC	Ture WDR 120dB, 3D DNR, BLC	Ture WDR 120dB, 3D DNR, BLC	Ture WDR 120dB, 3D DNR, BLC
Rating	IP67	IP67	IP67	IP67	IP67	IP67
Power	DC 12V, PoE	DC 12V, PoE	DC 12V, PoE	DC 12V, PoE	DC 12V, PoE	DC 12V, PoE

Accessories

LTB345	LTB345B
Junction Box (White)	Junction Box (Black)



Bullet Fixed Lens

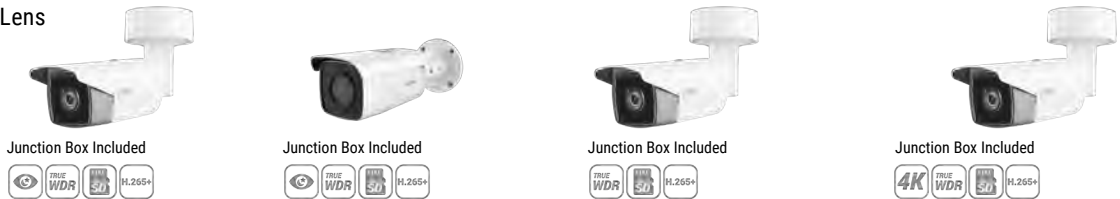

SKU	CMIP9342W-28M CMIP9342W-M CMIP9342W-6M	CMIP9D42W-28MI	CMIP9362W-28M CMIP9362W-M CMIP9362W-6M	CMIP9382NW-28M CMIP9382NW-M
Resolution	4MP , 2688 x 1520@30fps	4MP , 2688 x 1520@30fps	6MP , 3072 x 2048@20 fps	8MP , 3820 x 2160@15fps
Fixed Lens	2.8mm 4mm 6mm	2.8mm	2.8mm 4mm 6mm	2.8mm 4mm
Lux	0.018 Lux @ F1.6	0.012 Lux @ F1.6	0.028 lux @F2.0	0.028 Lux @F1.6
Compression	H.265/H.265+	H.265/H.265+	H.265/H.265+	H.265/H.265+
IR	Matrix IR LED up to 165ft	Matrix IR LED up to 165ft	Matrix IR LED up to 165ft	Matrix IR LED up to 165ft
Storage	MicroSD/SDHC/SDXC Card Slot up to 128 GB, Auto Network Replenishment		MicroSD/SDHC/SDXC Card Slot up to 128 GB, Auto Network Replenishment	
Features	True WDR 120dB, 3D DNR BLC	True WDR 120dB, 3D DNR BLC	True WDR 120dB, 3D DNR BLC	True WDR 120dB, 3D DNR BLC
Rating	IP67	IP67	IP67	IP67
Power	DC 12V, PoE	DC 12V, PoE	DC 12V, PoE	DC 12V, PoE

Accessories for CMIP93XX

LTB378	LTB379
Pole Mount	Corner Mount



PLATINUM IP CAMERA



Bullet Vari-focal Lens



Junction Box Included



Junction Box Included



Junction Box Included



SKU	CMIP8043W-MZ	CMIP9743NW-SZ	CMIP9763NW-SZ	CMIP9783NW-SZ
Resolution	4MP, 2560 x 1440@20fps	4MP, 2688 x 1520@30fps	6MP, 3072 x 2048@20 fps	8MP, 3820 x 2160@15fps
Variofocal Lens	2.8 - 12mm Varifocal Motorized Lens	2.8 - 12mm Varifocal Motorized Lens	2.8 - 12mm Varifocal Motorized Lens	2.8 - 12mm Varifocal Motorized Lens
Lux	0.018Lux @F1.6	0.018 Lux @F1.6	0.018 Lux @F1.6	0.018 Lux @F1.6
Smart Focus	Motorized Lens with Smart Focus	Motorized Lens with Smart Focus	Motorized Lens with Smart Focus	Motorized Lens with Smart Focus
Compression	H.265/H.265+	H.265/H.265+	H.265/H.265+	H.265/H.265+
IR	Matrix IR LED up to 100ft	Matrix IR LED up to 165ft	Matrix IR LED up to 165ft	Matrix IR LED up to 165ft
Storage	MicroSD Card Slot up to 128GB, Auto Network Replenishment	MicroSD Card Slot up to 128GB, Auto Network Replenishment	MicroSD Card Slot up to 128GB, Auto Network Replenishment	MicroSD Card Slot up to 128GB, Auto Network Replenishment
Features	TrueWDR 120 dB, 3D DNR, BLC	True WDR 120dB, 3D DNR, BLC	True WDR 120dB, 3D DNR, BLC	True WDR 120dB, 3D DNR, BLC
Audio, Alarm	-	3.5mm Audio Jack I/O, Alarm I/O	3.5mm Audio Jack I/O, Alarm I/O	3.5mm Audio Jack I/O, Alarm I/O
Rating	IP67	IP67	IP67	IP67
Power	DC 12V, PoE	DC 12V, PoE	DC 12V, PoE	DC 12V, PoE

Accessories

LTB801	LTB378	LTB379
Junction Box for CMIP80XX	Pole Mount	Corner Mount



Thermal IP Camera



SKU	CMIP3T22W1-2M	CMIP9T221-3M
Image Sensor	160 x 120@25fps Thermal Image Sensor	160 x 120@25fps Thermal Image Sensor
Thermal Lens	1.8mm Fixed Lens	3.1mm Fixed Lens
Optical Resolution	1920 x 1080@30fps	1920 x 1080@30fps
Optical Lens	2.1mm Fixed Lens	4mm Fixed Lens
Storage	MicroSD Card Slot up to 256GB	MicroSD Card Slot up to 128GB
WDR	True WDR 120dB	True WDR 120dB
Rating	IP67	IP67

Accessories

LTB701	LTB801	LTB342-140	LTB342-140B	LTB341	LTB378	LTB379
Junction Box for CMIP3TXX	Junction Box for CMIP9TXX	Wall Mount for CMIP3TXX	Wall Mount with Junction Box for CMIP3TXX	Pendant Mount (227/56cm) for CMIP3TXX	Verticle Pole Mount	Corner Mount

**Detect and Alert about Abnormal Heat Signals
Prevent Fires and Explosions**

Fisheye IP Camera



SKU	CMIP7562NF-SE	CMIP75122NF-SE
Resolution	6MP , 3072 X 2048@30fps	12MP , 4000 x 3000 @20fps
Fixed Lens	1.27mm	2mm
View	360° Fisheye and 180° Panoramic View	360° Fisheye and 180° Panoramic View
Mode	Multiple Viewing Modes and Virtual PTZ	Multiple Viewing Modes and Virtual PTZ
Compression	H.265/H.265+	H.265/H.265+
IR	Low-light, IR up to 50ft	Low-light, IR up to 50ft
Storage	Micro SD Card Slot up to 256GB	Micro SD Card Slot up to 256GB
Features	DWDR	DWDR
Heatmap	Heat Map for Motion Analytics	Heat Map for Motion Analytics
Audio	Built-in Microphone, Audio I/O	Built-in Microphone, Audio I/O
Rating	IP67, IK10 Vandal-Proof	IP67, IK10 Vandal-Proof
Scenarios	Outdoor/Indoor	Outdoor/Indoor
Power	DC12V, PoE	DC12V, PoE

- 360° View, No Blind Spot
- Multiple Dewarping Modes
- People Counting and Heat map
- Less IR Reflection Enabled by 3 Individually Adjustable IR Lights



Accessories

LTB756	LTB759	LTB755	LTB378	LTB379
Wall Mount	Ceiling Mount 22\" (56cm)	Inclined Ceiling/Wall Mount	Pole Mount	Corner Mount

License Plate Recognition IP Camera



Junction Box Included

SKU	CMIP7923LPR-22	CMIP7923WLP-32R
Resolution	2MP , 1920 x 1080@30fps	2MP , 1920 x 1080@60fps
Varifocal Lens	6 - 22mm Auto Focus VF Motorized Lens	8 - 32 mm Auto Focus VF Motorized Lens
Lux	0.005 Lux @ F1.2, 0 Lux with White Light	0.002 Lux @ F1.2, 0 Lux with IR
IR	4 White Light for Night Vision	Matrix IR up to 328ft
Features	True WDR 120dB, 3D DNR, BLC, HLC	True WDR 140dB, BLC, HLC
License Plate Recognition	-	Capture Rate > 98%, Recognition Rate > 96%, Searchable from IP Camera & NVR
Storage	MicroSD Card Slot up to 128GB	MicroSD Card Slot up to 256GB
Audio	1 Input(Line in/Mic in), 1 Output, Terminal Block	-
Alarm	1 Input, 1 Output, Terminal Block	2 Input, 2 Output
Rating	IP67, IK10	IP67, IK10

Accessories

LTB801	LTB378	LTB379
Junction Box for CMIP7923LPR-22	Pole Mount	Corner Mount

PLATINUM IP CAMERA



Multi-lens IP Camera



SKU	CMIP7553W4-SZ8
Resolution	20MP Multi Lens (4 x 5MP), 2560 x 1920 @ 25fps
Variofocal Lens	2.8 - 8 mm Motorized Lens, Auto Focus, 4 Flexible lens
Compression	Advanced Compression H.265/H.265+
Features	TrueWDR 120dB, IR up to 98ft(30m), BLC, HLC, 3D DNR, Defog, EIS
Storage	Micro SD Card Slot up to 128GB, Auto Network Replenishment
Audio	1 Input (line in), 1 output (line out), Mono Sound
Alarm	2 Inputs, 2 Outputs
Outdoor Rating	IP67
Vandal Proof	IK10
Power	DC 12V/ AC 24V, 22W; PoE+ (802.3at), 19W Class4

1 Multi-lens Camera Has

4 Lens

360° Range of View

5MP x 4 = 20MP Resolution

4 Live View Video Channels

1 Cat5 Cable for Installation

Accessories

LTB762N	LTB751-20	LTB751	LTB742	LTB397	LTB378
Wall Mount	Pendant Mount 7.8" (20cm)	Pendant Mount 20" (50cm)	Parapet Wall Mount	Corner Mount	Pole Mount

Special IP Camera

CMIP7812W (People Counting IP Camera)	CMIP9223W-SZ (Long Range IP Camera)
<ul style="list-style-type: none"> • 1.3MP, 1280 x 960@30fps • 2.8mm Fixed Lens • H.264/H.264Zip+ • MicroSD Card Slot up to 128GB • True WDR 120dB • Audio In/Out • Alarm In/Out • Length of Cable: 6ft (2m) • DC12V 	<ul style="list-style-type: none"> • 2MP, 1920 x 1080@60fps • 4.7 - 94mm Auto Focus VF Motorized Lens • 0.007 Lux @ F1.4 Ultra-low Lux • Matrix IR up to 394ft • True WDR 120dB • MicroSD Card Slot up to 128GB • HLC, 3D DNR, BLC • DC12V, PoE
CMIP182W-28 (Covert IP Camera)	CMIP182W-37 (Covert IP Camera)
<ul style="list-style-type: none"> • 2MP, 1920 x 1080@30fps • Pinhole Camera • 2.8mm Fixed Lens • H.265/H.265+ • MicroSD Card Slot up to 128GB • True WDR 120dB • Audio Input: 1 Input (line in) • DC12V 	<ul style="list-style-type: none"> • 2MP, 1920 x 1080@30fps • 3.7mm Fixed Lens • H.265/H.265+ • MicroSD Card Slot up to 128GB • True WDR 120dB • Audio Input: 1 Input (line in) • DC12V

Palm-size PTZ IP Camera



2 Year Warranty



PTZIP202WX4IR	PTZIP204WX4IR	LTB202	LTB773	LTB774
<ul style="list-style-type: none"> • 2MP, 1920x1080P@30fps • 1/3" CMOS • 0.005Lux@F1.6 Ultra Low Lux • 2.8 - 12mm, 4x Optical Zoom, Auto Focus • H.265/H.265+/H.264/H.264+ • IR LEDs up to 66ft, Auto Intensity Adjustment • Pan 0° to 330°, Tilt 0° to 90° • True WDR 120dB, 3D DNR, HLC, BLC, EIS • Two Way Audio • MicroSD Card Slot up to 256GB, ANR • IK10 Vandal-Proof, IP66, Lightning/Surge Protection • DC 12V, PoE (802.3 af) Max 12W • 2.5" (φ) Outdoor/Indoor • PoE Injector and Wall Mount (LTB202) Sold Separately • 2 Year Warranty 	<ul style="list-style-type: none"> • 4MP, 2560x1440P@30fps • 1/3" CMOS • 0.005Lux@F1.6 Ultra Low Lux • 2.8 - 12mm, 4x Optical Zoom, Auto Focus • H.265/H.265+/H.264/H.264+ • IR LEDs up to 66ft, Auto Intensity Adjustment • Pan 0° to 330°, Tilt 0° to 90° • True WDR 120dB, 3D DNR, HLC, BLC, EIS • Two Way Audio • MicroSD Card Slot up to 256GB, ANR • IK10 Vandal-Proof, IP66, Lightning/Surge Protection • DC 12V, PoE (802.3 af) Max 12W • 2.5" (φ) Outdoor/Indoor • PoE Injector and Wall Mount (LTB202) Sold Separately • 2 Year Warranty 			
		Wall Mount	Pendent Mount 7.8" (20cm)	Pendent Mount 7.8" (200cm)

Accessories



SKU	PTZIP412X15WIR	PTZIP414X25WIR	PTZIP514X25WIR	PTZIP772X32WIR	PTZIP688X36
Resolution	2.1MP 1080P, 1920x1080P@30fps	4MP , 2560x1440@30fps	4MP , 2560x1440@30fps	2.1MP 1080P, 1920x1080P@60fps	4K/8MP , 4096x2160@30fps
Image Sensor	1/2.8" CMOS	1/2.5" CMOS	1/2.8" CMOS	1/2.8" CMOS	2/3" CMOS
Lens & Zoom	5 - 75mm, 15x Optical Zoom, Auto Focus	4.8 - 120mm, 25x Optical Zoom, Auto Focus	4.8 - 120mm, 25x Optical Zoom, Auto Focus	4.8 - 153mm, 32x Optical Zoom, Auto Focus	7.5 - 270mm, 36x Optical Zoom, Auto Focus
Lux	0.005Lux@F1.6 Ultra-low Lux	0.005Lux@F1.6 Ultra-low Lux	0.005Lux@F1.6 Ultra-low Lux	0.005Lux@F1.6 Ultra-low Lux	0.005Lux@F1.6 Ultra-low Lux
Compression	H.265/H.265+/H.264/H.264+	H.265/H.265+/H.264/H.264+	H.265/H.265+/H.264/H.264+	H.265/H.265+/H.264/H.264+	H.265/H.265+/H.264/H.264+
IR Technology	IR LEDs up to 164ft, Auto Intensity Adjustment	IR LEDs up to 164ft, Auto Intensity Adjustment	IR LEDs up to 492ft, Auto Intensity Adjustment	IR LEDs up to 492ft, Auto Intensity Adjustment	-
Smart Tracking	Yes	Yes	Yes	Yes	Yes
Storage	MicroSD Card Slot up to 256GB, Auto Network Replenishment		MicroSD Card Slot up to 256GB, Auto Network Replenishment	MicroSD Card Slot up to 256GB, Auto Network Replenishment	MicroSD Card Slot up to 256GB, Auto Network Replenishment
Movement Range	-5° to 90°(Auto-flip)	-5° to 90°(Auto-flip)	-15° to 90°(Auto-flip)	-15° to 90°(Auto-flip)	-20° to 90°(Auto-flip)
Image Enhancement	TrueWDR 120dB, 3D DNR, HLC, BLC, Defog, EIS	TrueWDR 120dB, 3D DNR, HLC, BLC, Defog, EIS	TrueWDR 120dB, 3D DNR, HLC, BLC, Defog, EIS	TrueWDR 120dB, 3D DNR, HLC, BLC, Defog, EIS	DWDR, 3D DNR, HLC, BLC, Defog
Audio & Alarm	Audio I/O, Alarm I/O	Audio I/O, Alarm I/O	Audio I/O, Alarm I/O	Audio I/O, Alarm I/O	Audio I/O, Alarm I/O
Outdoor Rating	IK10, IP66 Lightening/Surge Protection	IK10, IP66 Lightening / Surge Protection	IP66 Lightening / Surge Protection	IP66 Lightening / Surge Protection	IK10, IP67 Lightening / Surge Protection
Power	DC 12V, PoE+(802.3 at, class4), Max 18W	DC 12V, PoE+(802.3 at, class4), Max 18W	AC 24V, High PoE Max 40W	AC 24V, High PoE Max 40W	AC 24V, High PoE Max 50W
Dimensions	4" (Φ)	4" (Φ)	5" (Φ)	7" (Φ)	6" (Φ)
Accessories	Wall Mount Bracket (LTB412) Included, PoE+ (30W) Sold Separately		Wall Mount Bracket (LTB762N) Included, High PoE Injector (60W) Sold Separately	Wall Mount Bracket (LTB762N) Included, High PoE Injector (60W) Included	Wall Mount Bracket (LTB688-B) Included, High PoE Injector (60W) Sold Separately

Accessories

LTB762N	LTB412	LTB378	LTB397	LTB751-20	LTB751	LTB742	POE-I100GH	POE-PTZI60N	KB837
Wall Mount for PTZ51XX/PTZ1P77XX	Wall Mount for PTZ1P41XX	Pole Mount	Corner Mount	Pendant Mount 7.8" (20cm)	Pendant Mount 20" (50cm)	Parapet Wall Mount	PoE+ (30W)	High PoE+ (60W)	Joystick For NVR/ DVR/NVMS7000 PC (Connect via USB)



SKU	PTZH212X25W	PTZH512X25WIR
Resolution	2.1MP Full HD 1080P, 1920x1080P@30fps	2.1MP Full HD 1080P, 1920x1080P@30fps
Image Sensor	1/2.8" CMOS	1/2.8" CMOS
Lens & Zoom	4.8 - 120mm, 25x Optical Zoom, Auto Focus	4.8 - 120mm, 25x Optical Zoom, Auto Focus
Lux	0.005Lux@F1.6 Ultra-low Lux	0.005Lux@F1.6 Ultra-low Lux
IR Technology	-	IR LEDs up to 492ft, Auto Intensity Adjustment
Smart Tracking	3D intelligent positioning, Privacy Masking	3D Intelligent Positioning, Privacy Masking
Movement Range	5° to 90°(Auto-flip)	-15° to 90°(Auto-flip)
Feature	True WDR 120dB, 3D DNR, BLC, EIS	True WDR 120dB, 3D DNR, BLC, EIS
Alarm	Alarm I/O	Alarm I/O
Video Output	Switchable Turbo HD and CVBS Outputs	BNC Output, Switchable Turbo HD and CVBS outputs
Rating	IK10, IP66, Lightning/Surge Protection	IP66 Lightning /Surge Protection
Power	AC 24V, Max 20W	AC 24V, Max 30W
Dimensions	4" (Φ)	5" (Φ)
Accessory	Wall Mount Bracket Included	Wall Mount Bracket Included

Accessories

KB833		KB837	
For TVI and Analog PTZs (Connect via RS485)		Joystick for NVR/DVR/NVMS7000 PC (Connect via USB)	
LTB762N		LTB397	
Wall Mount for PTZH51XX		Corner Mount	
LTB378	LTB751-20	LTB751	LTB742
Pole Mount	Pendant Mount 7.8" (20cm)	Pendant Mount 20" (50cm)	Parapet Wall Mount

Wireless Video Station

Model: G5-VS-277-1

Feature

- Plug-n-play Installation
- Built-in Industrial Grade 4 Ports POE+ Switch
- Built-in Wireless Network Transmitting System for Delivering High Definition Video Streams up to 9 Miles
- 8MP/20MP 4K Resolution IP Camera with True WDR and Motorized Lens
- Built-in Smart Control Node for Powering on/off Cameras and Wireless Network System
- Take 110-277VAC as Power Input
- Built-in Pole Mount Bracket, Pre-drilled Mounting Holes For Cameras
- Monitor the Power Quality and Energy Consumption in Real-time
- IP66 Rated, Weather-proof
- 10K Surge Protection
- Standard 3-year Warranty

Application

- Car Dealership
- Department Store
- Warehouse
- Parking Lot
- Public Street & Highway
- School & Corporate Campus
- Smart City
- Jogging & Bike Pathway
- School & Corporate Campus



5-in-1 DVR

Supports All Video Formats

IP

✓ IP
Up to 4K/8MP

TVI

✓ HD-TVI
Up to 4K/8MP

✓ AHD
Up to 5MP

✓ HD-CVI
Up to 4MP

✓ ANALOG
Up to 960H/
WD1/1000TVL



FIVE H.265+



FIVE H.265+



FIVE H.265+

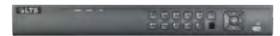

FIVE H.265+

SKU	LTD8304K-ET	LTD8308K-ETC	LTD8308K-ET	LTD8316K-ET
Series	Advanced Level	Advanced Level	Advanced Level	Advanced Level
Analog Video Input	4CH (TVI/AHD/CVI/960H) Channel 1 up to 4MP	8CH (TVI/AHD/CVI/960H) Channel 1&2 up to 4MP	8CH (TVI/AHD/CVI/960H) Channel 1&2 up to 4MP	16CH (TVI/AHD/CVI/960H) Channel 1-4 up to 4MP
Record Rate	1080P@30fps, CH 1 up to 4MP@15fps	1080P@30fps, CH 1&2 up to 4MP@15fps	1080P@30fps, CH 1&2 up to 4MP@15fps	1080P@30fps, CH 1-4 up to 4MP@15fps
IPC Input	2CH (up to 6CH), Up to 6MP Resolution	4CH (up to 12CH), Up to 6MP Resolution	4CH (up to 12CH), Up to 6MP Resolution	8CH (up to 24CH), Up to 6MP Resolution
Video Output	VGA/HDMI up to 1920x1080P, CVBS	VGA/HDMI up to 1920x1080P, CVBS	VGA/HDMI up to 1920x1080P, CVBS	HDMI up to 4K (3840x2160)/ VGA up to 1080P, CVBS
Decoding Format	H.265/H.265+/H.264/H.264+	H.265/H.265+/H.264/H.264+	H.265/H.265+/H.264/H.264+	H.265/H.265+/H.264/H.264+
Playback Channel	4CH	8CH	8CH	16CH
Audio In/Out	1CH/1CH, RCA	1CH/1CH, RCA	1CH/1CH, RCA	1CH/1CH, RCA
Alarm In/Out	-	-	-	-
Network	10/100M, 1 RJ45	10/100M, 1 RJ45	10/100M, 1 RJ45	10/100/1000M, 1 RJ45
Storage	1 SATA up to 10TB	1 SATA up to 10TB	2 SATA up to 20TB	2 SATA up to 20TB
PTZ	1 RS485	1 RS485	1 RS485	1 RS485
Support POS#	-	-	-	-
USB	2 USB2.0	2 USB2.0	2 USB2.0	1 USB 2.0, 1 USB 3.0
Dimensions	12.4"(W)x9.1"(D)x1.8"(H)	12.4"(W)x9.1"(D)x1.8"(H)	15"(W)x12.4"(D)x1.8"(H)	15"(W)x12.4"(D)x1.8"(H)



SKU	LTD8504K-ST	LTD8504K-DT	LTD8508K-ST	LTD8516K-ST
Series	Professional Level	Professional Level	Professional Level	Professional Level
Analog Video Input	4CH (HD-TVI/AHD/CVI/960H)	4CH (HD-TVI/AHD/CVI/960H)	8CH (HD-TVI/AHD/CVI/960H)	16CH (HD-TVI/AHD/CVI/960H)
Analog Input	5MP@12fps / 2MP@30fps	5MP@12fps / 2MP@30fps	8MP@8fps / 5MP@12fps / 2MP@30fps	8MP@8fps / 5MP@12fps / 2MP@30fps
IPC Input	4CH (up to 8CH), Up to 8MP Resolution	4CH (up to 8CH), Up to 8MP Resolution	8CH (up to 16CH), Up to 8MP Resolution	16CH (up to 32CH), Up to 8MP Resolution
Video Output	HDMI/VGA up to 1080P, CVBS	HDMI/VGA up to 1080P, CVBS	HDMI up to 4K (3840x2160)/VGA up to 1080P, CVBS	HDMI up to 4K (3840x2160)/VGA up to 1080P, CVBS
Decoding Format	H.265/H.265+/H.264/H.264+	H.265/H.265+/H.264/H.264+	H.265/H.265+/H.264/H.264+	H.265/H.265+/H.264/H.264+
Deep Learning Support	-	4CH Human/Vehicle Detection	-	-
Playback Channel	4CH	4CH	8CH	16CH
Audio In/Out	4CH/1CH, RCA	4CH/1CH, RCA	4CH/1CH, RCA	4CH/1CH, RCA
Alarm In/Out	4/1	4/1	8/4	16/4
Network	10/100/1000Mbps, 1 RJ45	10/100/1000Mbps, 1 RJ45	10/100/1000Mbps, 1 RJ45	10/100/1000Mbps, 1 RJ45
Storage	1 SATA up to 10TB, NAS, IP SAN	1 SATA up to 10TB, NAS, IP SAN	2 SATA up to 20TB, NAS, IP SAN	2 SATA up to 20TB, NAS, IP SAN
PTZ	1 RS485	1 RS485	1 RS485	1 RS485
Support POS#	-	-	-	2 (TCP)
USB	2 USB2.0	2 USB2.0	1 USB2.0, 1 USB 3.0	1 USB2.0, 1 USB 3.0
Dimensions	12.4"(W)x9.1"(D)x1.8"(H)	12.4"(W)x9.1"(D)x1.8"(H)	15"(W)x12.4"(D)x1.8"(H)	15"(W)x12.4"(D)x1.8"(H)



SKU	LTD8424K-EA	LTD8432K-EA	LTD9224T-FA	LTD8416K-ST	LTD8424K-ST	LTD8432K-ST
Series	Enterprise Level	Enterprise Level	Enterprise Level	Enterprise Level		Enterprise Level
Analog Video Input	24CH (HD-TVI/AHD/CVI/960H)	32CH (HD-TVI/AHD/CVI/960H)	24CH (HD-TVI)	16CH (HD-TVI/AHD/CVI/960H)	24CH (HD-TVI/AHD/CVI/960H)	32CH (HD-TVI/AHD/CVI/960H)
Analog Input	2MP@30fps	2MP@30fps	2MP@15fps, 720P@30fps	8MP@8fps / 5MP@12fps / 2MP@30fps		8MP@8fps / 5MP@12fps / 2MP@30fps
IPC Input	16CH (up to 40CH /48CH), Up to 6MP Resolution	16CH (up to 40CH /48CH), Up to 6MP Resolution	Up to 16CH 1080P@30fps	2CH up to 4K/8MP(3840x2160)	8CH up to 4K/8MP(3840x2160)	8CH up to 4K/8MP(3840x2160), Adjustable up to 40CH
Decoding Format	H.265/H.265+/H.264/H.264+	H.265/H.265+/H.264/H.264+	H.264 / H.264+	H.265/H.265+/H.264/H.264+		H.265/H.265+/H.264/H.264+
Video Output	HDMI1/VGA1 up to 1080P, HDMI2/VGA2 up to 4K(3840 x 2160)	HDMI1/VGA1 up to 1080P, HDMI2/VGA2 up to 4K(3840 x 2160)	HDMI1/VGA, HDMI2 up to 1080P	HDMI1/VGA up to 1920x1080P, HDMI2 up to 4K (3840x2160), CVBS (704x480)		HDMI1/VGA up to 1920x1080P, HDMI2 up to 4K (3840x2160), CVBS (704x480)
Playback Channel	16CH	16CH	24CH	16CH		16CH
Audio In/Out	4CH/1CH, RCA	4CH/1CH, RCA	16CH/1CH, RCA	4CH/1CH, RCA		4CH/1CH, RCA
Alarm In/Out	16/4	16/4	16/8	16/4		16/4
Network	10/100/1000Mbps, 1 RJ45	10/100/1000Mbps, 1 RJ45	10/100/1000Mbps, 2 RJ45	10/100/1000Mbps, 2 RJ45		10/100/1000Mbps, 2 RJ45
Storage	4 SATA up to 40TB, NAS, IP SAN	4 SATA up to 40TB, NAS, IP SAN	8 SATA up to 48TB, NAS, IP SAN	4 SATA up to 40TB, NAS, IP SAN, RAID 0, 1, 5, 6 and 10 Hot Swap		4 SATA up to 40TB, NAS, IP SAN, RAID 0, 1, 5, 6 and 10 Hot Swap
eSATA	Support	Support	Support	Support		Support
USB	2 USB2.0, 1 USB 3.0	2 USB2.0, 1 USB 3.0	3 USB2.0	2 USB2.0, 1 USB 3.0		2 USB2.0, 1 USB 3.0
PTZ	RS-485 (full-duplex), Keyboard	RS-485 (full-duplex), Keyboard	RS-485 (full-duplex), Keyboard	RS-485 (full-duplex), Keyboard		RS-485 (full-duplex), Keyboard
Support POS#	8(TCP)	8(TCP)	16(TCP)	8 (TCP or RS232)		8 (TCP or RS232)
Dimensions	17.5"(W)x15.3"(D)x2.8"(H)	17.5"(W)x15.3"(D)x2.8"(H)	17.5"(W)x18.5"(D)x3.5"(H)	17.5"(W)x15.3"(D)x2.8"(H)		17.5"(W)x15.3"(D)x2.8"(H)

Color247 HD-TVI Camera

See Color Shines in Darkness, Capture Vital Color Details



Color247 Camera



Traditional IR Camera



SKU	CMHT1722W-28CF CMHT1722W-CF	CMHT1752W-28CF	CMHR6422W-CF	CMHR9222W-CF	CMHR9252W-28CF
Resolution	2MP 1920x1080P@30fps	5MP 2560x1944P@20fps	2MP 1920x1080P@30fps	2MP 1920x1080P@30fps	5MP 2560x1944P@20fps
Fixed Lens	2.8mm 3.6mm	2.8mm	3.6mm	3.6mm	2.8mm
Lux	0.0005 Lux@F1.0	0.0005 Lux@F1.0	0.0005 Lux@F1.0	0.0005 Lux@F1.0	0.0005 Lux@F1.0
IR	Clear White LEDs up to 65ft	Clear White LEDs up to 65ft	Clear White LEDs up to 65ft	Clear White LEDs up to 131ft	Clear White LEDs up to 131ft
WDR	True WDR 130dB	True WDR 130dB	True WDR 130dB	True WDR 130dB	True WDR 130dB
Output	TVI/AHD/CVI/960H Switchable	TVI/AHD/CVI/960H Switchable	TVI/AHD/CVI/960H Switchable	TVI/AHD/CVI/960H Switchable	TVI/AHD/CVI/960H Switchable
IP Rating	IP67	IP67	IP67	IP67	IP67
Power	DC 12V	DC 12V	DC 12V	DC 12V	DC 12V

Accessories

LTB03-W	LTB307	LTB301	LTB345
Junction Box for CMHT17XX	Junction Box for CMHT17XX	Wall Mount for CMHT17XX	Universal Junction Box for CMHT64XX

Turret Fixed Lens



SKU	CMHT2122-28F CMHT2122B-28F	CMHT2122F	CMHT2722-28	CMHT1722B-28F CMHT1722F	CMHT1722WE-28F CMHT1722WE-F
Resolution	2MP 1920x1080P@30fps	2MP 1920x1080P@30fps	2MP 1920x1080P@30fps	2MP 1920x1080P@30fps	2MP 1920x1080P@30fps
Fixed Lens	2.8mm	3.6mm	2.8mm	2.8mm 3.6mm	2.8mm 3.6mm
Lux	0.01 Lux@F1.2	0.01 Lux@F1.2	0.01 Lux@F1.2	0.01 Lux@F1.2	0.003 Lux @F1.2
IR	Up to 65ft	Up to 65ft	Up to 131ft	Matrix IR up to 131ft	Matrix IR up to 197ft
WDR	DWDR	DWDR	-	DWDR	True WDR 130dB
Output	TVI/AHD/CVI/960H Switchable	TVI/AHD/CVI/960H Switchable	TVI/AHD/CVI/960H Switchable	TVI/AHD/CVI/960H Switchable	TVI/AHD/CVI/960H Switchable
IP Rating	IP66	IP66	IP66	IP66	IP67
Power	DC 12V	DC 12V	DC 12V	DC 12V	DC 12V

Accessories

LTB345	LTB345B	LTB03-W	LTB03-B	LTB307	LTB307B	LTB342-110T	LTB301	LTB371	LTB378	LTB379
Junction Box (White/Black) for CMHT21XX		Junction Box (White/Black) for CMHT27XX, 17XX		Junction Box (White/Black) for CMHT27XX, 17XX		Wall Mount for CMHT21XX	Wall Mount for CMHT27XX, 17XX	Pendant Mount 21.5" (55cm) for CMHT27XX, 17XX	Pole Mount	Corner Mount



SKU	CMHT1352N-28F CMHT1352N-F	CMHT1752N-28F CMHT1752N-F	CMHT1752WE-28F	CMHT1382-28F	CMHT1782-28F
Resolution	5MP 2560x1944P@20fps	5MP 2560x1944P@20fps	5MP 2560x1944P@20fps	8MP 3840x2160P@15fps	8MP 3840x2160P@15fps
Fixed Lens	2.8mm 3.6mm	2.8mm 3.6mm	2.8mm	2.8mm	2.8mm
Lux	0.01 Lux@F1.2	0.01 Lux@F1.2	0.003 Lux @F1.2	0.01 Lux@F1.2	0.01 Lux@F1.2
IR	Matrix IR up to 65ft	Matrix IR up to 131ft	Matrix IR up to 197ft	Matrix IR up to 100ft	Matrix IR up to 197ft
WDR	DWDR	DWDR	True WDR 130dB	DWDR	DWDR
Output	TVI/AHD/CVI/960H Switchable	TVI/AHD/CVI/960H Switchable	TVI/AHD/CVI/960H Switchable	TVI/AHD/CVI/960H Switchable	TVI/AHD/CVI/960H Switchable
IP Rating	IP67	IP67	IP67	IP67	IP67
Power	DC 12V	DC 12V	DC 12V	DC 12V	DC 12V

Accessories

LTB345	LTB342-110T	LTB378	LTB379	LTB301	LTB307	LTB03-W	LTB371
Junction Box for CMHT13XX	Wall Mount	Pole Mount	Corner Mount	Wall Mount	Junction Box White for CMHT17XX	Junction Box for CMHT17XX	Pendant Mount 21.5" (55cm) for CMHT17XX

Turret Vari-focal Lens

SKU	CMHT1823	CMHT1923WE-ZF	CMHT1953N-ZF	CMHT1983-ZF
Resolution	2MP 1920x1080P@30fps	2MP 1920x1080P@30fps	5MP 2560x1944P@20fps	8MP 3840x2160P@15fps
Varifoca Lens	2.8 - 12mm Varifocal Lens	2.7 - 13.5 mm Varifocal Motorized Lens, Auto Focus		
Lux	0.01 Lux@F1.2	0.003 Lux @F1.2	0.01 Lux@F1.2	0.01 Lux@F1.2
IR	Up to 131ft	Matrix IR up to 197ft	Matrix IR up to 131ft	Matrix IR up to 197ft
WDR	-	True WDR 130dB	DWDR	DWDR
Output	HD-TVI	TVI/AHD/CVI/960H Switchable	TVI/AHD/CVI/960H Switchable	TVI/AHD/CVI/960H Switchable
IP Rating	IP66	IP67	IP67	IP67
Power	DC 12V	DC 12V	DC 12V	DC 12V

Accessories

LTB307	LTB307B	LTB301	LTB378	LTB379
Junction Box (White)	Junction Box (Black)	Wall Mount	Pole Mount	Corner Mount

Dome Fixed Lens

SKU	CMHD7422-28 CMHD7422B-28	CMHD7422 CMHD7422B	CMHD7322WE-28F	CMHD7352N-28F	CMHD7352WE-28F	CMHD7382-28F NEW
Resolution	2MP 1920x1080P@30fps		2MP 1920x1080P@30fps	5MP 2560x1944P@20fps	5MP 2560x1944P@20fps	8MP 3840x2160P@15fps
Fixed Lens	2.8mm	3.6mm	2.8mm	2.8mm	2.8mm	2.8mm
Lux	0.01 Lux@F1.2		0.003 Lux @F1.2	0.01 Lux@F1.2	0.003 Lux @F1.2	0.01 Lux@F1.2
IR	Up to 65ft, Smart IR		Matrix IR up to 98ft	Matrix IR up to 65ft	Matrix IR up to 98ft	Matrix IR up to 98ft
WDR	-		True WDR 130dB	DWDR	True WDR 130dB	DWDR
Output	HD-TVI		TVI/AHD/CVI/960H Switchable	TVI/AHD/CVI/960H Switchable	TVI/AHD/CVI/960H Switchable	TVI/AHD/CVI/960H Switchable
Rating	IP66, IK10		IP67, IK10	IP67, IK10	IP67, IK10	IP67, IK10
Axis	3-Axis		3-Axis	3-Axis	3-Axis	3-Axis
Power	DC 12V		DC 12V	DC 12V	DC 12V	DC 12V

Accessories

LTB347	LTB347B	LTB349	LTB348	LTB348B	LTB342-110	LTB342-110B	LTB376	LTB378	LTB379
Junction Box (White/Black)		Angled Ceiling Mount (15°)	Wall Mount (White/Black)		Wall Mount	Wall Mount with Junction Box	Pendant Mount 22'(56cm)	Pole Mount	Corner Mount

Dome Vari-focal Lens



SKU	CMHD3523DWE-ZF	CMHD3553DN-ZF
Resolution	2MP 1920x1080P@30fps	5MP 2560x1944P@20fps
Vari-focal Lens	2.7 - 13.5mm Vari-focal Motorized Lens, Auto Focus	2.7 - 13.5mm Vari-focal Motorized Lens
Lux	0.003 Lux @F1.2	0.01 Lux@F1.2
IR	Matrix IR up to 197ft	Matrix IR up to 197ft
WDR	True WDR 130dB	DWDR
Output	TVI/AHD/CVI/960H Switchable	
Rating	IK10, IP67	IK10, IP67
Axis	3 Axis	3 Axis
Power	DC 12V, AC 24V	DC 12V, AC 24V

Accessories

LTB342-140		LTB342-140B	
Wall Mount		Wall Mount with Junction Box	
LTB378	LTB379	LTB340	
Pole Mount	Corner Mount	In-Ceiling Mount	

Bullet Fixed Lens



SKU	CMHR6222	CMHR6422WE-28F	CMHR6452N-28F	CMHR6482-28F
Resolution	2MP 1920x1080P@30fps	2MP 1920x1080P@30fps	5MP 2560x1944P@20fps	8MP 3840x2160P@15fps
Fixed Lens	3.6mm	2.8mm	2.8mm	2.8mm
Lux	0.01 Lux @F1.2	0.003 Lux @F1.2	0.01 Lux@F1.2	0.01 Lux@F1.2
IR	IR up to 65ft	Matrix IR up to 100ft	Matrix IR up to 65ft	Matrix IR up to 100ft
WDR	-	True WDR 130dB	DWDR	DWDR
Output	HD-TVI	TVI/AHD/CVI/960H Switchable	TVI/AHD/CVI/960H Switchable	TVI/AHD/CVI/960H Switchable
IP Rating	IP66	IP67	IP67	IP67
Power	DC 12V	DC 12V	DC 12V	DC 12V

Accessories

LTB345
Junction Box (White)
LTB345B
Junction Box (Black)



SKU	CMHR9422	CMHR9222WE-28F	CMHR9252N-28F CMHR9252N-6F	CMHR9252WE-28F	CMHR9282-28F
Resolution	2MP 1920x1080P@30fps	2MP 1920x1080P@30fps	5MP 2560x1944P@20fps	5MP 2560x1944P@20fps	8MP 3840x2160P@15fps
Fixed Lens	3.6mm	2.8mm	2.8mm 6mm	2.8mm	2.8mm
Lux	0.01 Lux @F1.2	0.003 Lux @F1.2	0.01 Lux@F1.2	0.003 Lux @F1.2	0.01 Lux@F1.2
IR	Matrix IR up to 131ft	Matrix IR up to 197ft	Matrix IR up to 131ft	Matrix IR up to 197ft	Matrix IR up to 197ft
WDR	-	True WDR 130dB	DWDR	True WDR 130dB	DWDR
Output	HD-TVI	TVI/AHD/CVI/960H Switchable	TVI/AHD/CVI/960H Switchable	TVI/AHD/CVI/960H Switchable	TVI/AHD/CVI/960H Switchable
IP Rating	IP66	IP67	IP67	IP67	IP67
Power	DC 12V	DC 12V	DC 12V	DC 12V	DC 12V
Accessory	Junction Box Included	Junction Box Included	Junction Box Included	Junction Box Included	Junction Box Included

Bullet Vari-focal Lens

SKU	CMHR9323D	CMHR9623DWE-ZF	CMHR9653DN-ZF	CMHR6123DWA
Resolution	2MP 1920x1080P@30fps	2MP 1920x1080P@30fps	5MP 2560x1944P@20fps	2MP 1920x1080P@30fps
Variofocal Lens	8 - 12mm Varifocal Lens	2.7 - 13.5 mm Varifocal Motorized Lens, Auto Focus	2.7 - 13.5 mm Varifocal Motorized Lens	5 - 50 mm Varifocal Lens, Auto Focus
Lux	0.01 Lux @F1.2	0.003 Lux @F1.2, Ultra-low Lux	0.01 Lux@F1.2	0.01 Lux @F1.2
IR	IR up to 165ft	Matrix IR up to 263ft	Matrix IR up to 131ft	Matrix IR up to 360ft
WDR	-	True WDR 130dB	DWDR	True WDR 120dB
Output	HD-TVI	TVI/AHD/CVI/960H Switchable	TVI/AHD/CVI/960H Switchable	HD-TVI, CVBS Output
IP Rating	IP66	IP67	IP67	IP66
Power	DC 12V, AC 24V	DC 12V, AC 24V	DC 12V, AC 24V	DC 12V, AC 24V
Accessory	Junction Box Included	Junction Box Included	Junction Box Included	Junction Box Included

License Plate Recognition HD-TVI Camera

SKU	LPR100
Resolution	1.3MP HD License Plate Capture 1280x960P@30fps
Vari-focal Lens	6 - 22mm VF Motorized Lens
Lux	0.001 Lux
IR	6 Clear White Light up to 131ft
Feature	CVBS Output
Output	HD-TVI
Power	DC 12V
IP Rating	IP66



*LTB100 Wall Mount Included

HD-TVI Covert Camera



SKU	CM1922T	CM1924T	CM1925T-IR
Resolution	2MP 1920x1080P@30fps	2MP 1920x1080P@30fps	2MP 1920x1080P@30fps
Fixed Lens	3.7mm Pinhole Lens	3.7mm Pinhole Lens	3.7mm Pinhole Lens
IR	-	-	IR LEDs up to 50ft, Smart IR
Output	TVI/AHD/CVI/960H Switchable	TVI/AHD/CVI/960H Switchable	TVI/AHD/CVI/960H Switchable
Power	DC 12V	DC 12V	DC 12V

HD-TVI Fisheye Camera

SKU	CMHD7552F
Resolution	5MP HD Fisheye 2592x1944@12.5fps
Fixed Lens	1.1mm
Lux	0.01 Lux, Smart IR
IR	Matrix IR up to 65ft
Feature	Built-in Microphone
Power	DC 12V
IP Rating	IP67

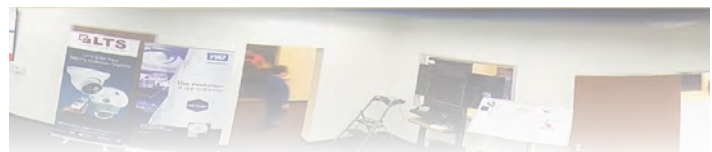

Accessories

LTB771	LTB772	LTB773	LTB774
Wall Mount	Angled Base (15°)	Pendant Mount 7.8" (20cm)	Pendant Mount 7.8" (200cm)





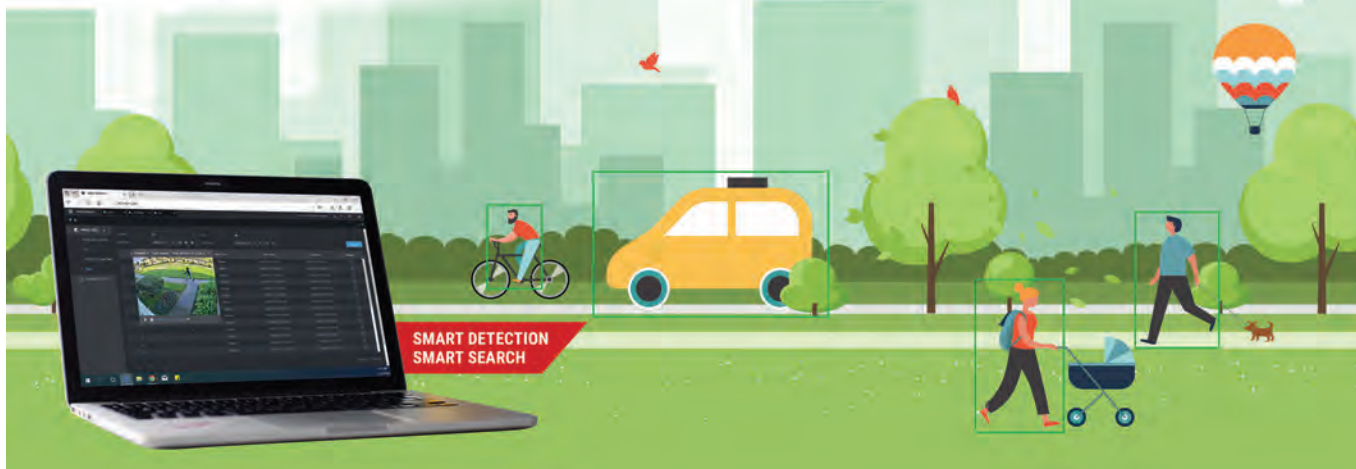















SMD-Enhance Detection and Searching

Search Humans & Vehicles within your footage
in seconds using SMD Smart Search



Network Video Recorder

LTN6104-P4	LTN6208-P8	LTN6216-P16 NVR-P16-16P-2VA	LTN6416	LTN6416-P16 NVR-P16-16P-4VA
				
				
<ul style="list-style-type: none"> • 4 CH 4K NVR • 4 Built-in PoE • H.265/H.264 • 80MB Bandwidth Max • Resolution: 8MP/ 4K • HDMI(4K: 3840x2160)/VGA 1080P • 1 SATA up to 6TB • 100M, 1 Network Port 	<ul style="list-style-type: none"> • 8 CH 4K NVR • 8 Built-in PoE • H.265/H.264 • 200MB Bandwidth Max • Resolution: 8MP/ 4K • HDMI(4K: 3840x2160)/VGA 1080P • 2 SATA up to 12TB • Audio I/O, 1CH/1CH, RCA • Alarm I/O : 4/ 2 • 10/100/1000M, 1 Network Port 	<ul style="list-style-type: none"> • 16 CH 4K NVR • 16 Built-in PoE • H.265/H.264 • 200MB Bandwidth Max • Resolution: 8MP/ 4K • HDMI(4K: 3840x2160)/VGA 1080P • 2 SATA up to 12TB • Audio I/O, 1CH/1CH, RCA • Alarm I/O : 4/ 2 • 10/100/1000M, 1 Network Port 	<ul style="list-style-type: none"> • 16 CH 4K NVR • No Built-in PoE • H.265/H.264 • 200MB Bandwidth Max • Resolution: 8MP/ 4K • HDMI(4K: 3840x2160)/VGA 1080P • 4 SATA up to 24TB • Audio I/O, 1CH/1CH, RCA • Alarm I/O: 16 / 4 • 10/100/1000M, 2 Network Port 	<ul style="list-style-type: none"> • 16 CH 4K NVR • 16 Built-in PoE • H.265/H.264 • 200MB Bandwidth Max • Resolution: 8MP/ 4K • HDMI(4K: 3840x2160)/VGA 1080P • 4 SATA up to 24TB • Audio I/O, 1CH/1CH, RCA • Alarm I/O: 16 / 4 • 10/100/1000M, 1 Network Port

LTN6432	NVR-P32-16P-4VA	LTN6832	LTN6864-R
			
			
<ul style="list-style-type: none"> • 32 CH 4K NVR • No Built-in PoE • H.265/H.264 • 200MB Bandwidth Max • Resolution: 8MP/ 4K • HDMI(4K: 3840x2160)/VGA 1080P • 4 SATA up to 24TB • Audio I/O, 1CH/1CH, RCA • Alarm I/O: 16 / 4 • 10/100/1000M, 2 Network Port 	<ul style="list-style-type: none"> • 32 CH 4K NVR • 16 Built-in PoE • H.265/H.264 • 200MB Bandwidth Max • Resolution: 8MP/ 4K • HDMI(4K: 3840x2160)/VGA 1080P • 4 SATA up to 24TB • Audio I/O, 1CH/1CH, RCA • Alarm I/O: 16 / 4 • 10/100/1000M, 1 Network Port 	<ul style="list-style-type: none"> • 32 CH 4K NVR • No Built-in PoE • H.265/H.264 • 320 Mbps Bandwidth Max • Resolution: 8MP/ 4K • 2 HDMI(4K: 3840x2160)/ 2 VGA 1080P • 8 SATA up to 80TB, 1 eSATA Port • Audio I/O, 1CH/1CH, RCA • Alarm I/O: 16 / 6 • 10/100/1000Mbps, 2 Network Port 	<ul style="list-style-type: none"> • 64 CH 4K NVR • No Built-in PoE • H.265/H.264 • 384Mbps Bandwidth Max • Resolution: 8MP/ 4K • HDMI(4K: 3840x2160), 1 HDMI(4K: 3840x2160)/VGA 1080P • 8 SATA up to 64TB, 1 eSATA Port • Audio I/O, 1CH/1CH, RCA • Alarm I/O: 16 / 8 • RAID 0/1/5/10 • 10/100/1000Mbps, 2 Network Port



True Night Color IP Camera

LTDHIP3542W-28ISMLC LTDHIP3542W-36ISMLC	LTDHIP7542W-36MC	LTDHIP8542W-28MLC LTDHIP8542W-36MLC
NEW	NEW	NEW
<ul style="list-style-type: none"> • 4MP • H.265+ • 2688 x 1520@30fps • 2.8/3.6mm Fixed Lens • Color 0.02 lux, BW 0 lux, LED up to 66ft • WDR 140dB, 3D DNR, BLC, IP67 • PoE, Face Detection, Perimeter Protection, People Counting • Micro SD Slot up to 256GB • Built-in Mic 	<ul style="list-style-type: none"> • 4MP • H.265+ • 2688 x 1520@30fps • 3.6mm Fixed Lens • Color 0.02 lux, BW 0 lux • WDR 140dB, 3D DNR, BLC, IP67, IK10 • PoE, Face Detection, Perimeter Protection, People Counting • Audio I/O: 1/1, Alarm I/O: 1/1 • Micro SD Slot up to 256GB 	<ul style="list-style-type: none"> • 4MP • H.265+ • 2688 x 1520@30fps • 2.8/3.6mm Fixed Lens • Color 0.02 lux, BW 0 lux, LED up to 66ft • WDR 140dB, 3D DNR, BLC, IP67, IK10 • PoE, Face Detection, Perimeter Protection, People Counting • Audio I/O: 1/1, Alarm I/O: 1/1 • Micro SD Slot up to 256GB
Junction Box : PFA130-E Wall Mount : PFB204W	Junction Box : PFA137 Wall Mount : PFB203W	Junction Box : PFA130-E



SMD IP Camera

LTDHIP3742W-28ISMD LTDHIP3742W-36ISMD	LTDHIP3942W-28ISMD	LTDHIP7742W-28MD LTDHIP7742W-36MD
NEW	NEW	NEW
<ul style="list-style-type: none"> • 4MP • H.265+ • 2688 x 1520@30fps • 2.8/3.6mm Fixed Lens • Color 0.05 lux, BW 0 lux, IR LED up to 165ft • WDR 120dB, 3D DNR, PoE • BLC, IP67, IK10 • 12V DC/ PoE, Perimeter Protection, SMD • Micro SD Slot up to 256GB • Built-in Mic 	<ul style="list-style-type: none"> • 4MP • H.265+ • 2688 x 1520@30fps • 2.8mm Fixed Lens • Color 0.05 lux, BW 0 lux, IR LED up to 165ft • WDR 120dB, 3D DNR, PoE • BLC, IP67, IK10 • 12V DC/ PoE, Perimeter Protection, SMD • Micro SD Slot up to 256GB • Built-in Mic 	<ul style="list-style-type: none"> • 4MP • H.265+ • 2688 x 1520@30fps • 2.8/3.6mm Fixed Lens • Color 0.05 lux, BW 0 lux, IR LED up to 165ft • WDR 120dB, 3D DNR, PoE • BLC, IP67, IK10 • 12V DC/ PoE, Perimeter Protection, SMD • Audio I/O: 1/1, Alarm I/O: 1/1 • Micro SD Slot up to 256GB
Junction Box : PFA130-E Wall Mount : PFB203W	Junction Box : PFA139 Wall Mount : PFB204W	Junction Box : PFA136 Wall Mount : PFB203W

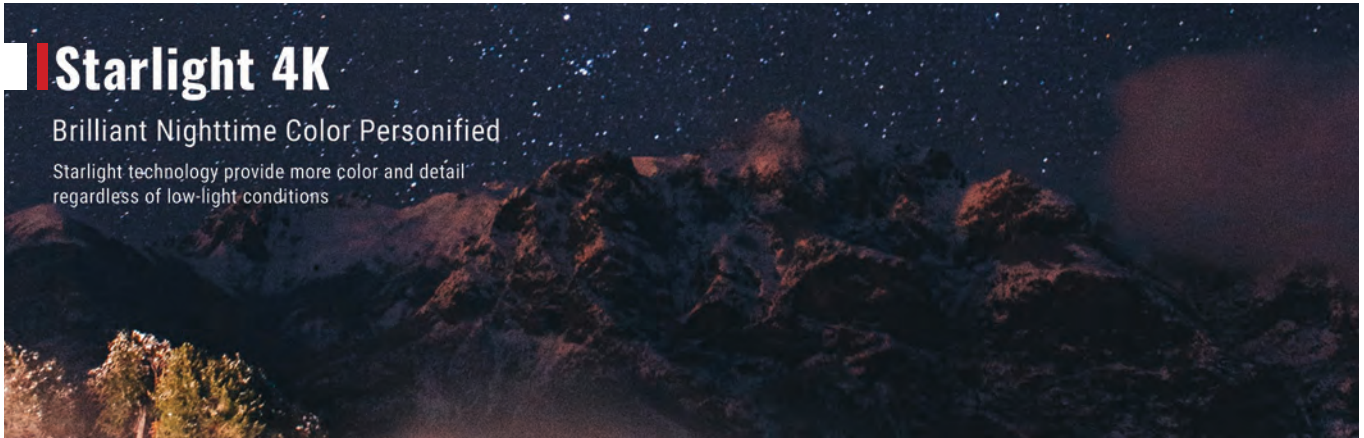

Starlight 4K

Brilliant Nighttime Color Personified

Starlight technology provide more color and detail regardless of low-light conditions

Starlight IP Camera 4MP

LTDHIP7642NW-28M	LTDHIP7642NW-36M	LTDHIP3642NW-28ISM	LTDHIP3642NW-36ISM
			
			
<ul style="list-style-type: none"> • 4MP • H.265+ • 2560 x 1440P@30fps • 2.8mm Fixed Lens • Color 0.008 lux, BW 0 lux • IR Range up to 98ft • WDR, PoE • IP67, IK10, General IVS • Micro SD Slot up to 256GB 	<ul style="list-style-type: none"> • 4MP • H.265+ • 2560 x 1440P@30fps • 3.6mm Fixed Lens • Color 0.008 lux, BW 0 lux • IR Range up to 98ft • WDR, PoE • IP67, IK10, General IVS • Micro SD Slot up to 256GB 	<ul style="list-style-type: none"> • 4MP • H.265+ • 2560 x 1440P@30fps • 2.8mm Fixed Lens • Color 0.008 lux, BW 0 lux • IR Range up to 98ft • WDR, PoE, 265+ • IP67, General IVS • Micro SD Slot up to 256GB • Built-in Mic 	<ul style="list-style-type: none"> • 4MP • H.265+ • 2560 x 1440P@30fps • 3.6mm Fixed Lens • Color 0.008 lux, BW 0 lux • IR Range up to 98ft • WDR, PoE, 265+ • IP67, General IVS • Micro SD Slot up to 256GB • Built-in Mic
Junction Box : PFA136 Wall Mount : PFB203W	Junction Box : PFA136 Wall Mount : PFB203W	Junction Box : PFA130-E Wall Mount : PFB203W	Junction Box : PFA130-E Wall Mount : PFB203W

Dual Lens

LTDHIP3922W-28ISM

<ul style="list-style-type: none"> • 2 x 2MP Dual Lens • H.265/H.264+ • 2 x 110° = Total Angle of View 220° • 1920x1080@30fps • 2.8 Fixed Lens • Color 0.09 lux, 0.07 lux, BW 0 lux • IR Range up to 66ft • WDR, PoE • IP67, IK10 • Micro SD Slot up to 128GB • Built-in Mic
Junction Box : PFA137 Wall Mount : PFB203W

Starlight IP Camera 8MP

LTDHIP7682NW-28M	LTDHIP7682NW-36M	LTDHIP3682NW-28ISM	LTDHIP3682NW-36ISM
			
			
<ul style="list-style-type: none"> • 8MP/ 4K • H.265+ • 3840x2160@15fps • 2.8mm Fixed Lens • Color 0.009 lux, BW 0 lux • IR Range up to 98ft • WDR, PoE • IP67, IK10, General IVS • Micro SD Slot up to 256GB 	<ul style="list-style-type: none"> • 8MP/ 4K • H.265+ • 3840x2160@15fps • 3.6mm Fixed Lens • Color 0.009 lux, BW 0 lux • IR Range up to 98ft • WDR, PoE • IP67, IK10, General IVS • Micro SD Slot up to 256GB 	<ul style="list-style-type: none"> • 8MP/ 4K • H.265+ • 3840x2160@15fps • 2.8mm Fixed Lens • Color 0.009 lux, BW 0 lux • IR Range up to 98ft • WDR, PoE • IP67, General IVS • Micro SD Slot up to 256GB • Built-in Mic 	<ul style="list-style-type: none"> • 8MP/ 4K • H.265+ • 3840x2160@15fps • 3.6mm Fixed Lens • Color 0.009 lux, BW 0 lux • IR Range up to 98ft • WDR, PoE • IP67, General IVS • Micro SD Slot up to 256GB • Built-in Mic
Junction Box : PFA136 Wall Mount : PFB203W	Junction Box : PFA136 Wall Mount : PFB203W	Junction Box : PFA130-E Wall Mount : PFB203W	Junction Box : PFA130-E Wall Mount : PFB203W

Fixed Lens IP Camera

LTDHIP8652W-36 IP-5BL-F36-SAL	LTDHIP3662W-28ISM LTDHIP3662W-36ISM IP-6EB-F28-PAL IP-6EB-F36-PAL	LTDHIP7662W-28M LTDHIP7662W-36M IP-6DM-F28-PAL IP-6DM-F36-PAL	LTDHIP8662W-28M	LTDHIP3682W-28ISM LTDHIP3682W-4ISM IP-8EB-F28-PAL IP-8EB-F40-PAL	IP-8DM-F40-PAL	IP-8BL-F28-PBL IP-8BL-F40-PBL
<ul style="list-style-type: none"> • 5MP • H.265+ • 2592 x 1944@20fps • 3.6mm Fixed Lens • Color 0.03 lux, BW 0 lux • IR LED up to 98ft • True WDR 120dB, 3D DNR • BLC, IP67 • IVS 	<ul style="list-style-type: none"> • 6MP • H.265+ • 3072x2048@20fps • 2.8/3.6mm Fixed Lens • Color 0.04 lux, BW 0 lux • IR LED up to 164ft • True WDR 120dB, 3D DNR • BLC, IP67 • ePoE, IVS, Face Detection • Micro SD Slot up to 128GB • Built-in Mic 	<ul style="list-style-type: none"> • 6MP • H.265+ • 3072 x 2048@20fps • 2.8/3.6mm Fixed Lens • Color 0.04 lux, BW 0 lux • IR LED up to 98ft • True WDR 120dB, 3D DNR • BLC, IP67, IK10 • PoE, IVS, Face Detection • Micro SD Slot up to 128GB • Audio I/O: 1/1, Alarm I/O: 1/1 	<ul style="list-style-type: none"> • 6MP • H.265+ • 3072 x 2048@20fps • 2.8/3.6mm Fixed Lens • Color 0.04 lux, BW 0 lux • IR LED up to 131ft • True WDR 120dB, 3D DNR • BLC, IP67 • ePoE, IVS • Micro SD Slot up to 128GB 	<ul style="list-style-type: none"> • 8MP/ 4K • H.265+ • 3840 X 2160@15fps • 2.8/4.0mm Fixed Lens • Color 0.06 lux, BW 0 lux • IR Range up to 164ft • True WDR 120dB, 3D DNR • BLC, IP67 • ePoE, IVS, Face Detection • MicroSD Slot 128GB • Built-in Mic 	<ul style="list-style-type: none"> • 8MP/ 4K • H.265+ • 3840 X 2160@15fps • 4.0mm Fixed Lens • Color 0.06 lux, BW 0 lux • IR Range up to 98ft • True WDR 120dB, 3D DNR • BLC, IP67, IK10 • ePoE, IVS, Face Detection • MicroSD Slot up to 128GB • Audio I/O: 1/1, Alarm I/O: 1/1 	<ul style="list-style-type: none"> • 8MP/ 4K • H.265+ • 3840 X 2160@15fps • 2.8/4.0mm Fixed Lens • Color 0.06 lux, BW 0 lux • IR Range up to 131ft • True WDR 120dB, 3D DNR • BLC, IP67 • ePoE, IVS, Face Detection • MicroSD Slot up to 128GB
Junction Box : PFA134	Junction Box : PFA130-E Wall Mount : PFB204W	Junction Box : PFA136 Wall Mount : PFB203W	Junction Box : PFA130-E	Junction Box : PFA130-E Wall Mount : PFB204W	Junction Box : PFA136 Wall Mount : PFB203W	Junction Box : PFA130-E

Motorized Lens IP Camera

IP-6EB-MVF-PAL	IP-6DM-MVF-PA	LTDHIP9663W-SZ IP-6BL-MVF-PA	IP-8EB-MVF-PAL	IP-8DM-MVF-PAL	LTDHIP9683W-SZ
<ul style="list-style-type: none"> • 6MP • H.265+ • 3072 X 2048@20fps • 2.7mm-13.5mm Motorized • Color 0.03 lux, BW 0 lux • IR Range up to 164ft • True WDR 120dB, 3D DNR • BLC, IP67 • ePoE, IVS, Face Detection • MicroSD Slot 128GB • Built-in Mic 	<ul style="list-style-type: none"> • 6MP • H.265+ • 3072 X 2048@20fps • 2.7mm-13.5mm Motorized • Color 0.03 lux, BW 0 lux • IR Range up to 164ft • True WDR 120dB, 3D DNR • BLC, IP67, IK10 • ePoE, IVS, Face Detection • MicroSD Slot 128GB • Audio I/O: 1/1, Alarm I/O: 1/1 	<ul style="list-style-type: none"> • 6MP • H.265+ • 3072 x 2048@20fps • 2.7mm-13.5mm Motorized • Color 0.03 lux, BW 0 lux • IR LED up to 164ft • True WDR 120dB, 3D DNR • BLC, IP67, IK10 • ePoE, IVS, Face Detection • MicroSD Slot, up to 128GB • Audio I/O, Alarm I/O 	<ul style="list-style-type: none"> • 8MP/ 4K • H.265+ • 3840 X 2160@15pS • 2.7mm-12mm Motorized • Color 0.05 lux, BW 0 lux • IR Range up to 164ft • True WDR 120dB, 3D DNR • BLC, IP67 • ePoE, IVS, Face Detection • MicroSD Slot 128GB • Built-in Mic 	<ul style="list-style-type: none"> • 8MP/ 4K • H.265+ • 3840 X 2160@15fps • 2.7mm-12mm Motorized • Color 0.05 lux, BW 0 lux • IR Range up to 164ft • True WDR 120dB, 3D DNR • BLC, IP67, IK10 • ePoE, IVS, Face Detection • MicroSD 128GB • Audio I/O: 1/1, Alarm I/O: 1/1 	<ul style="list-style-type: none"> • 8MP/ 4K • H.265+ • 3840 X 2160@15fps • 2.7mm-12mm Motorized • Color 0.05 lux, BW 0 lux • IR LED up to 164ft • True WDR 120dB, 3D DNR • BLC, IP67, IK10 • ePoE, IVS, Face Detection • MicroSD Slot, up to 128GB • Audio I/O, Alarm I/O
Junction Box Included Wall Mount : PFB203W	Junction Box Included	Junction Box Included	Junction Box Included Wall Mount : PFB203W	Junction Box Included Wall Mount : PFB203W	Junction Box Included

Accessories

PFA13A-E	PFA136	PFA134	PFA130-E	PFA137	PFA139	PFB203W	PFB204W
Junction Box for LTDHCT26XX, LTDHCT36XX	Junction Box for LTDHIP76XX, LTDHCT76XX	Junction Box for LTDHIP8652W-36, LTDHCR66XX	Junction Box for LTDHIP8682, 8662, 3682, 3662, 3252, DHCT3642	Junction Box for LTDHIP39222W, LTDHIP75XXW	Junction Box for LTDHIP3942W	Wall Mount Bracket for LTDHIP76XX, LTDHIP36XX, LTDHIP32XX, LTCDC76XX	Wall Mount Bracket for LTDHIP36XX, LTDHCT36XX, LTDHCT26XX

5-in-1 DVR Supports All Video Formats



Penta-Brid Digital Video Recorder

LTD3104C-PL	LTD3108C-PL PVR-P8-1VC	LTD3216C-PL
<ul style="list-style-type: none"> • 4 CH Penta Brid DVR • H.265+ • 24Mbps Bandwidth Max • Resolution: 4M-N/1080P • 4CH Analog + 2CH IP • 15fps @1080P • Max IP Resolution: 6MP • CVI/ TVI/ AHD/Analog Video Input • 1 SATA up to 10TB • Alarm over coaxial • 100M, 1 Network Port 	<ul style="list-style-type: none"> • 8 CH Penta Brid DVR • H.265+ • 48Mbps Bandwidth Max • Resolution: 4M-N/1080P • 8CH Analog + 4CH IP • 15fps @1080P • Max IP Resolution: 6MP • CVI/ TVI/ AHD/Analog Video Input • 1 SATA up to 10TB • Alarm over coaxial • 100M, 1 Network Port 	<ul style="list-style-type: none"> • 16 CH Penta Brid DVR • H.265+ • 200MB Bandwidth Max • Resolution: 4M-N/1080P • 16CH Analog + 8CH IP • 15fps @1080P • Max IP Resolution: 6MP • CVI/ TVI/ AHD/Analog Video Input • 2 SATA up to 20TB • Alarm over coaxial • 100M, 1 Network Port

LTD5104C-KL PVR-P4-1VD	LTD5208K-KL	LTD5432K-KL
<ul style="list-style-type: none"> • 4 CH 4K Penta Brid DVR • H.265+ • 24Mbps Bandwidth Max • Resolution: 8MP/ 4K • 4CH Analog + 2CH IP • 30fps@1080P;15fps@4MP • Max IP Resolution: 8MP • CVI/ TVI/ AHD/Analog Video Input • 1 SATA up to 10TB • Alarm over coaxial • 100M, 1 Network Port 	<ul style="list-style-type: none"> • 8 CH 4K Penta Brid DVR • H.265+ • 48Mbps Bandwidth Max • Resolution: 8MP/ 4K • 8CH Analog + 4CH IP • 30fps@1080P;15fps@4MP • Max IP Resolution: 8MP • CVI/ TVI/ AHD/Analog Video Input • 2 SATA up to 20TB • Alarm over coaxial • 1000M, 1 Network Port 	<ul style="list-style-type: none"> • 32 CH Penta Brid DVR • H.265+ • 128Mbps Bandwidth Max • Resolution: 5MP • 32CH Analog/ 32CH IP Adjustable • 30fps@1080P;12fps@5MP • Max IP Resolution: 8MP • CVI/ TVI/ AHD/Analog Video Input • 4 SATA up to 40TB • Alarm I/O: 16 / 6 • 1000M, 1 Network Port





True Night Color (HD-CVI Camera)

Maintain a True Color Image even in severe low-light conditions











Key Features

- True Night Color
- CVI/TVI/AHD/Analog
- 4-in-1 Switchable
- **Built-in Mic**

LTDHCR6622W-36ISCF	LTDHCT3622W-36ISCF	LTDHCR6652W-36ISCF	LTDHCT3652W-36ISCF
			
<ul style="list-style-type: none"> • 2MP • 1920 x 1080P@30fps, 3.6mm Fixed Lens • Color 0.005 lux, BW 0 lux, LED up to 66ft • WDR, 2D NR, BLC, IP67, DC 12V • Built-in Mic 	<ul style="list-style-type: none"> • 2MP • 1920 x 1080P@30fps, 3.6mm Fixed Lens • Color 0.005 lux, BW 0 lux, LED up to 130ft • WDR, 2D NR, BLC, IP67, DC 12V • Built-in Mic 	<ul style="list-style-type: none"> • 5MP • 2592 x 1944P@20fps, 3.6mm Fixed Lens • Color 0.005 lux, BW 0 lux, LED up to 66ft • WDR, 2D NR, BLC, IP67, DC 12V • Built-in Mic 	<ul style="list-style-type: none"> • 5MP • 2592 x 1944P@20fps, 3.6mm Fixed Lens • Color 0.005 lux, BW 0 lux, LED up to 130ft • WDR, 2D NR, BLC, IP67, DC 12V • Built-in Mic
Junction Box : PFA134	Junction Box : PFA130-E Wall Mount : PFB204W	Junction Box : PFA134	Junction Box : PFA130-E Wall Mount : PFB204W

Fixed Lens HD-CVI Camera

LTDHCR6642-36	HC-2DM-F28-SAL	LTDHCR6622-28 HC-2BL-F28-SBL	LTDHCT3622-28F	LTDHCT3622-36F HC-2EB-F36-SAL	HC-4EB-F28-SBL	HC-4EB-F28-SAL	HC-4EB-F36-SAL
							
<ul style="list-style-type: none"> • 4MP • 2560 x 1440P@30fps • 2.8mm Fixed Lens • Color 0.03 lux, BW 0 lux • IR LED up to 66ft • CVI/Analog • DWDR, 2D DNR, BLC, IP67, DC 12V • 33ft Passive Infrared 	<ul style="list-style-type: none"> • 2MP • 1920 x 1080P@30fps • 2.8/3.6mm Fixed Lens • Color 0.02 lux, BW 0 lux • IR Range up to 98ft • CVI/TVI/AHD/Analog • DWDR, 2D DNR, BLC, IP67, IK10 • DC 12V • Dual Video Switchable 	<ul style="list-style-type: none"> • 2MP • 1920 x 1080P@30fps • 2.8/3.6mm Fixed Lens • Color 0.02 lux, BW 0 lux • IR Range up to 98ft • CVI/TVI/AHD/Analog • DWDR, 2D DNR, BLC, IP67 • DC 12V • Dual Video Switchable 	<ul style="list-style-type: none"> • 2MP • 1920 x 1080P@30fps • 2.8/3.6mm Fixed Lens • Color 0.02 lux, BW 0 lux • IR Range up to 98ft • CVI/TVI/AHD/Analog • DWDR, 2D DNR, BLC, IP67 • DC 12V, Dual Video Switchable 	<ul style="list-style-type: none"> • 4MP • 2560 x 1440P@30fps • 2.8/3.6mm Fixed Lens • Color 0.03 lux, BW 0 lux • IR Range up to 164ft • CVI/Analog • DWDR, 2D DNR, BLC, IP67 • DC 12V, Dual Video Switchable 	<ul style="list-style-type: none"> • 4MP • 2560 x 1440P@30fps • 2.8/3.6mm Fixed Lens • Color 0.03 lux, BW 0 lux • IR Range up to 98ft • CVI/Analog • DWDR, 2D DNR, BLC, IP67 • DC 12V, Dual Video Switchable 	<ul style="list-style-type: none"> • 4MP • 2560 x 1440P@30fps • 2.8/3.6mm Fixed Lens • Color 0.03 lux, BW 0 lux • IR Range up to 98ft • CVI/Analog • DWDR, 2D DNR, BLC, IP67 • DC 12V, Dual Video Switchable 	<ul style="list-style-type: none"> • 4MP • 2560 x 1440P@30fps • 2.8/3.6mm Fixed Lens • Color 0.03 lux, BW 0 lux • IR Range up to 98ft • CVI/Analog • DWDR, 2D DNR, BLC, IP67 • DC 12V, Dual Video Switchable
Junction Box : PFA134	Junction Box : PFA136 Wall Mount : PFB203W	Junction Box : PFA134	Junction Box : PFA130-E Wall Mount : PFB204W	Junction Box : PFA130-E Wall Mount : PFB204W	Junction Box : PFA130-E Wall Mount : PFB204W	Junction Box : PFA130-E Wall Mount : PFB204W	Junction Box : PFA130-E Wall Mount : PFB204W

Smart Phone Connectivity

- Easy P2P
- Supports push notification
- Multi-user with different permission levels





Vandal Proof Doorbell IP Camera

See and Talk with Visitors On Phone APP

Can Work as an Intercom Outdoor Station

IK9 and IP66 Protection, 1 Call Button

Can Unlock Maglocks and Electric Strikes



LTH-M001



PoE Commercial Doorbell with Card Reader

See and Talk with Visitors via PC or APP

Can Work as an Intercom Outdoor Station

Mifare Card Reader, 1 Call Button

Can Unlock Maglocks and Electric Strikes

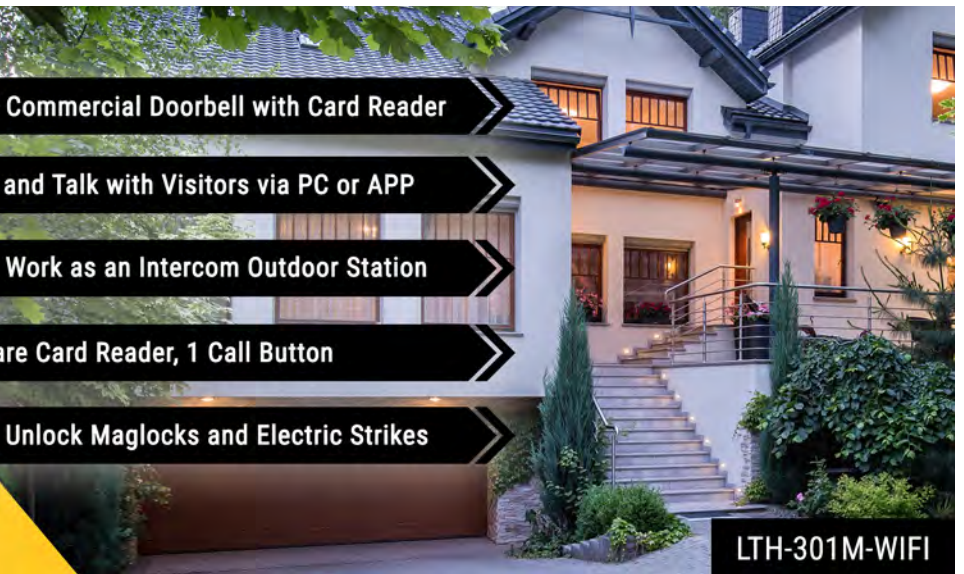

LTH-301M-WIFI

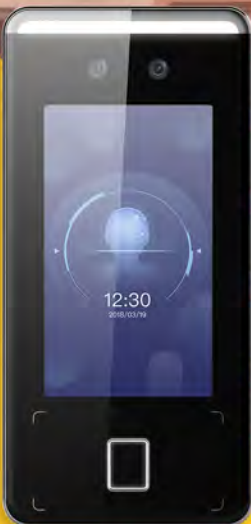

2nd Gen Compact One Door Terminal

See and Talk with Visitors via PC or APP

Can Work as an Intercom Outdoor Station



Mifare Card Reader, Call upto 500 Apartments

Can Unlock Maglocks and Electric Strikes



LTK3410MF

Intercom Single-Unit Outdoor Station

IP Intercom: LTH-301M-WIFI	IP/2-Wire: LTH-M201-C(-2)	Surface/Flush Mount: LTH-M201-1S/F
		
<ul style="list-style-type: none"> • PoE Commercial Doorbell with Card Reader and True WDR 2MP IPC • Compact 4.7x 2.2x 0.8 inch Design • Mifare Reader and Programmable Calling Button • PoE or TCP/IP with DC12V, IP65 Outdoor 	<ul style="list-style-type: none"> • IP or 2-Wire 2MP 180° Wide Angle Door Station • Adding Indoor Station allows APP Access • Ideal for Offices, Houses and Stores • Power & Data from a Single Cable 	



Intercom Multi-Unit Outdoor Station

With Calling Buttons



IP/2-Wire: LTH-M201-C(-2)	Nametag Module: LTH-M201-6B
Surface/Flush Mount: LTH-M201-2S/2F	
<ul style="list-style-type: none"> • IP or 2-Wire 2MP 180° Wide Angle Door Station • Supports up to 500 Apartment Units • Call Residents with Nametag Buttons • Adding Indoor Station allows APP Access • Power & Data from a Single Cable 	

With RFID Reader and Physical Keypad



IP/2-Wire: LTH-M201-C(-2)	Keypad Module: LTH-M201-KP
Mifare Card Reader: LTH-M201-MCR	Surface/Flush Mount: LTH-M201-3S/3F
<ul style="list-style-type: none"> • IP or 2-Wire 2MP 180° Wide Angle Door Station • Supports up to 500 Apartment Units • Card, Keyfob and Code Entry Supported • Call Residents with Physical Keypad • Adding Indoor Station allows APP Access • Power & Data from a Single Cable 	

With Facial Recognition Cameras, RFID and Digital Keypad



IP Intercom: LTK3607FM
<ul style="list-style-type: none"> • 2MP Dual Lens Camera Door Station • Supports up to 500 apartment units • Facial, Card and Keyfob Entry Supported • Call Residents with 7" Touchscreen Digital Keypad • Add Indoor Station for APP Access • TCP/IP and Wi-Fi, DC12V • Enable PoE with LTK-AQE30E • Full Size 9.41" x 4.59" x 1.30" • Ideal for: <ul style="list-style-type: none"> -Apartments -Childcare Facilities -Nursing Homes and more!

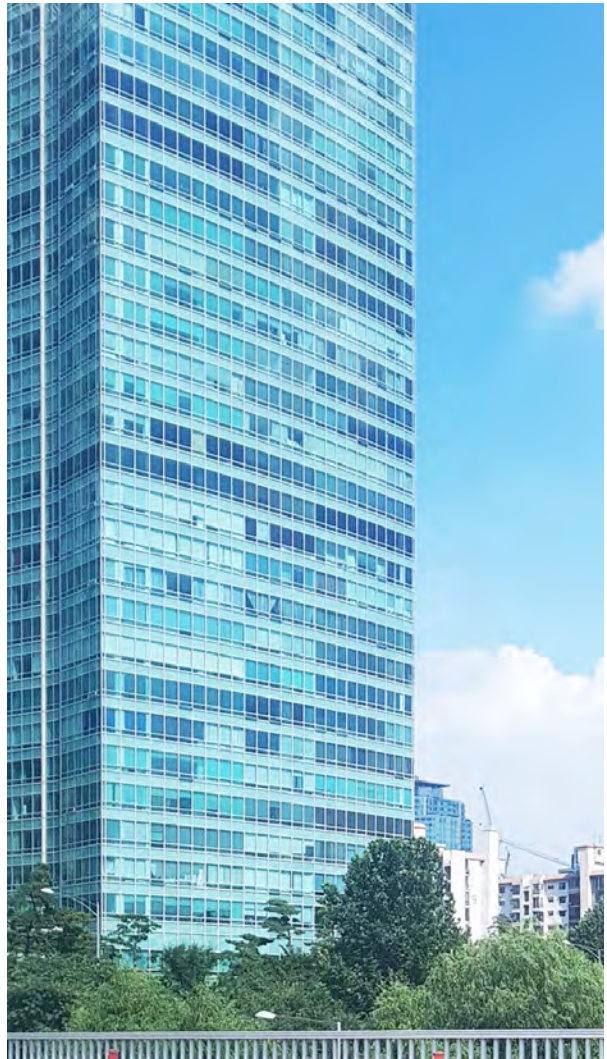

IP and 2-Wire Indoor Stations and 2-Wire Power Distributor

LTH-D301GY-WIFI	LTH-D301GY-WIFI-2	LTH-MD06-2
		
<ul style="list-style-type: none"> • IP Video Indoor Station • Configure with 7" Touch Screen • Manage from NVMS V3 PC • Allows Door Station APP Access • PoE, DC12V, Wi-Fi • Up to 6 per Apartment Unit 	<ul style="list-style-type: none"> • 2-Wire Video Indoor Station • Configure with 7" Touch Screen • Manage from NVMS V3 PC • Allows Door Station APP Access • Power & Network from MD06-2 • DC12V, Wi-Fi • Up to 6 per Apartment Unit 	<ul style="list-style-type: none"> • 6-ch 2-Wire Power Distributor • Provides Power and Network • Up to 6 indoor/outdoor stations • 24V DC Adaptor Included • Surface Mount Bracket Included

LTS Intercom
Supports up to 500 Apartment Units

Answer & Unlock via Mobile App Remotely

Manage Intercom, Access Control and Surveillance with NVMS V3

LTH-M201-C	LTH-D301GY-WIFI	LTH-M201-C-2	LTH-D301GY-WIFI-2	LTH-MD06-2	LTH-D301-DESK
					NEW
IP Door Station Module	IP Indoor Station	2-Wire Door Station Module	2-Wire Indoor Station	2-Wire Power Distributor	Indoor Station Desk Stand

LTH-M201-DIS	LTH-M201-KP	LTH-M201-6B	LTH-M201-6B-C	LTH-M201-MCR	LTH-M201-IM	LTH-M201-BK
LED Display Module	Keypad Module	6 Button Nametag Module	Cover for Unused Buttons	Mifare Card Reader Module	Indicator Module	Blank Module

LTH-M201-1S	LTH-M201-2S	LTH-M201-3S	LTH-M201-1F	LTH-M201-2F	LTH-M201-3F	LTH-M201-RS485
Surface Mount, 1 Module	Surface Mount, 2 Module	Surface Mount, 3 Module	Flush Mount, 1 Module	Flush Mount, 2 Module	Flush Mount, 3 Module	Spare RS485 Cable

Akuvox Smart Intercom





SIP Compatible with Most VOIP Phone Systems

Answer and Unlock via Mobile APP or Phone Call

Generate RMR when Cloud Intercom Calling Landlines

AK-R29S	AK-R29X-IN-WALL AK-R29X-ON-WALL AK-R29X-RAIN-COVER	AK-R20A	AK-C313S AK-C313W	AK-C313-DESK
				NEW
<ul style="list-style-type: none"> Multi-Apartment Outdoor Station 7" Touchscreen with Card Reader SIP Integration and Cloud Option Mounting Brackets Sold Separately 	<ul style="list-style-type: none"> Brackets for R29S IN-WALL (Flush Mount) ON-WALL (Surface Mount) Additional Rain Cover Available 	<ul style="list-style-type: none"> Single Apartment Outdoor Station 1 Call Button and Card Reader SIP Integration and Cloud Option Surface Mount Bracket Included 	<ul style="list-style-type: none"> Akuvox Video Indoor Station 7" Touchscreen with PoE Wi-Fi Available on AK-C313W Surface Mount Included 	<ul style="list-style-type: none"> Desk Stand for AK-C313S/W White Color, Metal Construction Indoor Station not included

Management Software Options

NVMS V3 PC Software + LTS Connect APP	XVMS-8DOOR-8CAM Server/Client Software + X-VMS APP
 	 
<ul style="list-style-type: none"> • Manage Surveillance, Access Control and Intercom • Only 1 PC for Access Control Purposes • LTS Connect APP does not support Multi-Door Controller • Supports up to 256 Video and 64 Door Channels • Time Attendance, E-Map 	<ul style="list-style-type: none"> • VMS for LTS Surveillance and Access Control • Supports Multiple Users from Different Computers and Smartphones • Operate Your Entrances from X-VMS APP Remotely • Supports up to 8 Video and 8 Door Channels • Web for Configuration; Software for Operation, Event Searching and Health Monitoring





Single-Door Controller

Multi-Door Controller

LTK3410MF	LTK3607FM	LTK2802 / LTK2804
		
<ul style="list-style-type: none"> • LTS 1 Door Facial Recognition Intercom/AC Terminal with 2MP IPC • 4-inch LCD Touch Screen can call Software or Indoor Stations • Built-in Mifare Card Reader • Up to 1500 Profiles with a Face and/or a Mifare Card • TCP/IP and Wi-Fi, DC 12V, IP 65 Outdoor • Can Program from Software or its Touch Screen • Compact 6.79" x 3.27" x 0.89" design 	<ul style="list-style-type: none"> • LTS 1 Door Facial Recognition Intercom/AC Terminal with 2MP IPC • 7-inch LCD Touch Screen can call Software or Indoor Stations • Built-in Mifare Card Reader • Up to 6,000 Profiles with a Face and/or a Mifare Card • TCP/IP and Wi-Fi, DC 12V, IP 65 Outdoor • Can Program from Software or its Touch Screen • Full Size 9.41" x 4.59" x 1.30" 	<ul style="list-style-type: none"> • LTS 2 / 4 Door Controller • Secure Metal Closure with Lock • Supports 4 Wiegand 26/34 bit Readers • Up to 10,000 Cards and 50,000 Events • Built-in 12VDC 8.5A Power Supply • Add X-VMS Server for APP Access • UL Listed

To Unlock Doors Wirelessly:

Cable for Access Control

LTK-RT-1	LTK-RT-3	LTAC1802G-CMR	LTAC1806G-CMR	LTAC1822Y-CMR
				
<ul style="list-style-type: none"> • Alarm Controls 1 Door / 3 Doors Receiver-Transmitter Kit • Additional LTK-RT-1T for LTK-RT-1 and LTK-RT-1TW for LTK-RT-1 or LTK-RT-3 • LTK-RT-1 Contains 1 Receiver and 2 Transmitters • LTK-RT-3 Contains 3 Receivers and 1 Transmitter 		<ul style="list-style-type: none"> • LTS 18/2 Access Control Cable • 18 AWG, 2 Wires, 1000ft • Stranded, Unshielded • UL Listed, CMR Rated 	<ul style="list-style-type: none"> • LTS 18/6 Reader Cable 500ft • 18 AWG, 6 Wire, 500ft • Shielded, Stranded • ETL and CMR Rated 	<ul style="list-style-type: none"> • LTS Banana-Peel Cable 500ft • 18/4 for Lock Power Circuit • 22/2 and 22/4 for Exit Devices • Shielded 22/6 for Reader

How to Order Lockdown Buttons from Alarm Controls

Series	Switch	Contact	Plate Finish	Screen Options	Illumination	Options	
ELD Emergency Lockdown	L Latching	1 1 N/C pair and 1 N/O pair	1 Stainless Steel	1 "Emergency Lockdown"	L2 12VDC	GR Guard Ring	
	M Momentary	2 2 N/O pairs	2 White	2 "Lockdown in Effect when Lit"	L3 24VDC	LUC Lift Up Cover	
	KR* Key Reset Latching		3 2 N/C pairs	3 Ivory	3 "Emergency Door Lock"	Blank None	Blank None
			4* 1 N/C pairs	4 Red			
			5* 1 N/O pairs				

LTK-ELDKR113GR	LTK-ELDL111L2LUC
	

Wiegand 26/34 Mifare Readers

LTK1802M	LTK1802MK	LTK1107M	LTK1107MK	LTK1101M	LTK1101MK	LTK1103M	LTK1103MK	LTK1104M	LTK1104MK
<ul style="list-style-type: none"> LTS Slim Mifare Classic Reader 8 or 10 Digit Selectable (via Wire) IP 65 Weatherproof UL Listed Surface Mount 	<ul style="list-style-type: none"> LTS Slim Mifare Classic Reader 8 or 10 Digit Selectable (via DIP) IP 65 Weatherproof UL Listed Surface Mount 	<ul style="list-style-type: none"> LTS Mifare Classic Reader 8 or 10 Digit Selectable (via DIP) IP 65 Weatherproof 1 Gang 	<ul style="list-style-type: none"> LTS Mifare Classic Reader 8 or 10 Digit Selectable (via DIP) IP 65 Weatherproof 1 Gang 	<ul style="list-style-type: none"> LTS Vandal Proof Mifare Reader 8 or 10 Digit Selectable (via DIP) IP 65 Weatherproof, IK10, Metal UL Listed Surface Mount, 1 Gang 					

LTKE100ME	LTKC1356M	LTKF1356M	LTKF1356M-T	LTKW1356M	NA-GEM-H1326	NA-GEM-H1326C50
<ul style="list-style-type: none"> LTKE100ME LTS USB Card/Fob Issuer Supports NVMS Software Supports X-VMS Web Client UL Listed 	<ul style="list-style-type: none"> LTS Mifare Card / Slim Key Fob / Round Key Fob / Watchband 13.56 Mifare Classic 8 Digit and 10 Digit # Printed 				<ul style="list-style-type: none"> HID 125kHz Mini Mullion Reader Works with LTS Controllers via Wiegand Similar with HID ProxPoint 6005 Reader 	<ul style="list-style-type: none"> HID ProxCard II 50 Pack Clamshell Cards "HID ProxCard II" Printed

Choose Electrical Strikes According to Existing Door Hardware

LTK-5000C	LTK-8000C	LTK-AES-300-12	LTK-AES-300-24	LTK-1500C
<ul style="list-style-type: none"> HES 5000 Strike with 501 and 501A Faceplates ANSI Metal Jambos or Aluminum Frames Dual Voltage 12V/24V DC/AC, UL294 Listed 	<ul style="list-style-type: none"> HES 8000 Strike with 801 and 801A Faceplates Easy Installation with No Cutting on ANSI Frames Dual Voltage 12V/24V DC/AC, UL294 Listed 	<ul style="list-style-type: none"> Alarm Controls Ultra-Compact Strike Kit Easy Install on Wood, Metal or ANSI Jambos LTK-AES-300-12 is 12VDC only LTK-AES-300-24 is 24VDC only 	<ul style="list-style-type: none"> HES 1500 Strike with Faceplates Stainless Steel, 10-Year SecuriCare Warranty 12V/24V DC/AC, UL294, UL10C 3 Hours 	

LTK-1006CS	LTK-9400	LTK-9600	LTK-9500	LTK-GL1-FL
<ul style="list-style-type: none"> HES 1006 Strike with Faceplates and Deadbolt Brackets Accommodates Every Lock Designed for 4-7/8" Strike Plate UL294, UL10C 3 Hours 	<ul style="list-style-type: none"> HES Surface Mount Slim-Line Strike for Rim Exit Devices LTK-9400 Accommodates 1/2" Pullman Latch LTK-9600 and LTK-9500 Accommodates 3/4" Pullman Latch LTK-9400, LTK-9600 UL294 Listed LTK-9500: UL294, UL10C 3 Hours 			<ul style="list-style-type: none"> Securtron Heavy Duty, Weather-Resistant Gate Lock 2000lb Holding Force, up to 100lb Pre-Load with Key Backup LTK-FMK-SL Sliding Door Bracket Optional LTK-FMK-SW Swinging Door Bracket Available



Alarm Controls and Securiton Maglocks and Accessories

LTK-600S / LTK-1200S	LTK-600LB / LTK-1200LB	LTK-600D / LTK-1200D	LTK-M32 / LTK-M62
<ul style="list-style-type: none"> Alarm Controls Maglock 600lb / 1200lb Holding Force, UL294 and ULC 	<ul style="list-style-type: none"> Alarm Controls LED & Bond Sensor Maglock 600lb / 1200lb Holding Force, UL294 and ULC 	<ul style="list-style-type: none"> Alarm Controls Double Door Maglock 600lb / 1200lb Holding Force, UL294 and ULC 	<ul style="list-style-type: none"> Securiton Water-proof Maglock 600lb / 1200lb Holding Force, UL294
LTK-AM3370(C) / LTK-AM6370(C)	LTK-AM3300 / LTK-AM6300	LTK-AM6360 / LTK-AM6361	LTK-ZA-32-62CL
<ul style="list-style-type: none"> Alarm Controls LZ Bracket ("C" Dress Cover) for Mounting onto Inward Swinging Doors AM3370(C) for 600 / AM6370(C) for 1200 Series 	<ul style="list-style-type: none"> Alarm Controls Drop Down Plates for Dropping 1/2" to Clear the Door Frame AM3300 for 600 and AM6300 for 1200 Series 	<ul style="list-style-type: none"> Alarm Controls Filler Plates Work with All 600 and 1200 Series Maglocks AM6360 5/8" and AM6361 1/2" 	<ul style="list-style-type: none"> Securiton Z Bracket with Oversized Dress Cover for Mounting onto Inward Swinging Doors Works with Securiton M32F and M62F Models

Add Two Means of Egress and a Certified Power Supply to your Maglock Installation



LTK-TS-2	LTK-TS-2.2	LTK-TS-2T	LTK-EEB-3N	LTK-TS-14	LTK-TS-60
<ul style="list-style-type: none"> Alarm Controls Green Push Button 2" SQ Illuminated "Push to Exit" UL294 Listed TS-2 is SPDT; TS-2.2 is DPDT TS-2T is SPDT with 2-45s Timer 			<ul style="list-style-type: none"> Securiton Narrow Stile Push Button Switchable Green and Red Lenses Both Lenses Included UL294 Listed SPDT with 30s Timer 	<ul style="list-style-type: none"> Alarm Controls Pneumatic Push Button 1.5" Green or 2.5" Red Mushroom Button "Push To Exit" UL294 Listed SPDT with 2-60s Pneumatic Timer 	
LTK-SREX-100	LTK-XMS	LTK-REB-1	LTK-TS-17	LTK-TS-18	
<ul style="list-style-type: none"> Alarm Controls REX Motion Sensor DPDT, UL294 Listed, 3 Years Warranty 	<ul style="list-style-type: none"> Securiton Exit Motion Sensor UL294 Listed, Lifetime Warranty 	<ul style="list-style-type: none"> Alarm Controls Pushbar & Door Loop 34.5" Pushbar, 18" Door Loop Included 	<ul style="list-style-type: none"> Alarm Control Key Controlled Release 1-1/2" H x 3" W x 3" L, UL294 Listed 	<ul style="list-style-type: none"> Alarm Control Push Button Release 1 H x 1-1/2" W x 2" L, UL 636 Listed 	

Get a Certified Power Supply that Can Integrate with Fire Alarm







LTK-AQD4-4C1R1	LTK-AQD6-8F8R2	LTK-AQL6-B100R8E1	LTKB1204 / LTKB1207 / LTKB1212
<ul style="list-style-type: none"> Securiton 12/24VDC 4A 4 PTC Power Supply 	<ul style="list-style-type: none"> Securiton 12/24VDC 6A 8 Fuse Power Supply 	<ul style="list-style-type: none"> Securiton 12&24VDC 6A 8 Fuse Power Supply 	<ul style="list-style-type: none"> Power Kingdom Backup Battery 4Ah / 7Ah / 12Ah, DC12V UL Listed
<ul style="list-style-type: none"> Protected Outputs with Alarm Interface, Cuts Off Power of Maglocks from the Source when Fire Alarm Triggered UL294, UL603, ULC-S318, ULC-S533 Listed RoHS Compliant and REACH Compliant 			



Pull Only One Cable for 12V DC to a Commercial Building Entrance

LTK3801M	LTK3300PMK	LTK3400MF
		
<ul style="list-style-type: none"> LTS 1 Door Card Terminal Must use Mifare Card / Fob for Entry Keypad for Programming Only Indoor Use Plastic Housing 	<ul style="list-style-type: none"> LTS 1 Door Card Terminal with Code Mifare or EM Cards / Fobs Supported Keypad for Programming and Entry with Code IP 65 Outdoor IK10 Vandal Proof, Metal Housing 	<ul style="list-style-type: none"> LTS 1 Door Card Terminal with Fingerprint Support Mifare Cards / Fobs and Fingerprint Program by Scanning Enrollment Cards IP 65 Outdoor IK10 Vandal Proof, Metal Housing

Electrical Locks and Motion REX





LTKL101N	LTKL102	LTKL206N	LTKL212	LTKL206D	LTKL212D	LTKREX-W / LTKREX-B
						
<ul style="list-style-type: none"> LTS Electrical Strike NC/NO Adjustable Build-in LBM DC 12V Only Cylindrical Latch Only 		<ul style="list-style-type: none"> LTS UL Listed Single/Double Door Maglock DC 12V or DC 24V, UL Listed, 600lb / 1200lb Holding Force For Inward Swinging Doors, Use LTKL206(C)/LTKL212(L)/LTKL206D(C) LZ Bracket Bracket For Frameless Glass Doors, Use LTKLBU06 Ride-on Bracket 				<ul style="list-style-type: none"> LTS Motion RTE Motion Sensor SPST, NC Only, DC12V -W white and -B Black Wide Angle Activation Range

Single Gang Exit Buttons





Compact Exit Buttons

LTKB1	LTKB1LED	LTKB2	LTKB3LED	LTKB4LED	LTKB01	LTKB02	LTKB04
							
<ul style="list-style-type: none"> LTS Exit Button SPST (NO only) 1 Gang 	<ul style="list-style-type: none"> LTS 1 Gang LED Exit SPDT (NO/NC) 1 Gang 	<ul style="list-style-type: none"> LTS 1 Gang Exit SPDT (NO/NC) 1 Gang 	<ul style="list-style-type: none"> LTS 1 Gang LED Exit SPST (NO only) 1 Gang 	<ul style="list-style-type: none"> LTS Touchless Exit SPDT (NO/NC) 1 Gang, 1-25s Timer 	<ul style="list-style-type: none"> LTS Exit Button Aluminum Alloy 3.39" x 3.39" x 0.79" 	<ul style="list-style-type: none"> LTS Exit Button Aluminum Alloy 3.54" x 1.38" x 1.14" 	<ul style="list-style-type: none"> LTS Touchless Exit Aluminum Alloy 3.39" x 1.97" x 1.34"





Battery Powered Smart Locks for Commercial Interior Doors or Residential Homes

LTK-UL1 (Silver -SN / Black -BK)	LTK-AUTOBOLT (Silver -SN / Black -BK)	LTK-UBOLT (Silver -SN / Black -BK)	LTK-UBOLT-PRO	LTK-UB01
				
<ul style="list-style-type: none"> Unlock via Fingerprint, Keyfob or APP Replaces Cylindrical Deadbolts LTK-COMBO-SN/BK-UB01 Kit Available 4 AA Batteries Last up to 8000 Entries 	<ul style="list-style-type: none"> Deadbolt Add-on for LTK-UL1 Replaces Cylindrical Deadbolts Retracts as UL1 Unlocks Physical Key Backup Included 	<ul style="list-style-type: none"> Unlock via Code, APP or Physical Key Replaces Cylindrical Deadbolts Physical Key Backup Included LTK-UBOLT-SN/BK-UB01 Kit Available 	<ul style="list-style-type: none"> Unlock via FP, Code, APP or Key Replaces Cylindrical Deadbolts Physical Key Backup Included LTK-UBOLT-PRO-UB01 Kit Available 	<ul style="list-style-type: none"> Bluetooth Wi-Fi Bridge for UltraLoq Allow Remote Access to Smart Locks Plug Near the Smart Lock Alexa, Google Home and IFTTT







airMAX® WIRELESS M
LiteBeamM / NanoBeam M

UBNT-LBE-M5-23-US	UBNT-NBE-M5-16	UBNT-NBE-M5-19	UBNT-NBE-16-WM
			
5 GHz LiteBeam M5 <ul style="list-style-type: none"> • 23dBi, 100+Mbps, 30+km • (1) 10/100 Ethernet Port • 15° beamwidth • 24V, 0.2A PoE Adapter Included 	5 GHz NanoBeam M5 <ul style="list-style-type: none"> • 16dBi, 150+ Mbps, 10+km • (1) 10/100 Ethernet Port • 35° beamwidth • 24V, 0.2A PoE Adapter Included 	5 GHz NanoBeam M5 <ul style="list-style-type: none"> • 19dBi, 150+ Mbps, 15+km • (1) 10/100 Ethernet Port • 25° beamwidth • 24V, 0.2A PoE Adapter Included 	Window Mount <ul style="list-style-type: none"> • Used For NanoBeam Models

NanoStation M

UBNT-LOCOM2-US	UBNT-LOCOM5-US	UBNT-NSM2	UBNT-NSM5	UBNT-NS-WM
				
2.4 GHz NanoStation LocoM2 <ul style="list-style-type: none"> • 8.5dBi, 150+ Mbps, 5+ km • (1) 10/100 Ethernet Port • 60° beamwidth • 24V, 0.2A PoE Adapter Included 	5 GHz NanoStation LocoM5 <ul style="list-style-type: none"> • 13dBi, 150+ Mbps, 10+km • (1) 10/100 Ethernet Port • 45° beamwidth • 24V, 0.2A PoE Adapter Included 	2.4 GHz NanoStation M2 <ul style="list-style-type: none"> • 11dBi, 150+Mbps, 13+ km • (2) 10/100 Ethernet Ports • 55° beamwidth • 24V, 0.2A PoE Adapter Included 	5 GHz NanoStation M5 <ul style="list-style-type: none"> • 14.6-16.1dBi, 150+Mbps, 15+ km • (2) 10/100 Ethernet Ports • 43° beamwidth • 24V, 0.2A PoE Adapter Included 	Window / Wall Mount Kit <ul style="list-style-type: none"> • Used for NanoStation

Rocket M & Antenna

UBNT-ROCKETM2-US	UBNT-AMO-2G10 UBNT-AMO-2G13	UBNT-ROCKET-M5	UBNT-AMO-5G10 UBNT-AMO-5G13	UBNT-UB-AM
				
2.4 GHz Rocket M2 BaseStation <ul style="list-style-type: none"> • 150+Mbps • (1) 10/100 Mbps Ethernet Port • 24V, 1A PoE Adapter Included 	2.4 GHz airMAX Omni Antenna <ul style="list-style-type: none"> • 10dBi/13dBi • 360° coverage, 2x2 MIMO performance 	5 GHz Rocket M5 BaseStation <ul style="list-style-type: none"> • 150+Mbps • (1) 10/100 Mbps Ethernet Port • 24V, 1A PoE Adapter Included 	5 GHz airMAX Omni Antenna <ul style="list-style-type: none"> • 10dBi/13dBi • 360° coverage, 2x2 MIMO performance 	Universal Antenna Mount

Programming & Design
PROFESSIONAL CONSULTING AVAILABLE FOR airMAX®





Starting from \$25, Call your rep for details







SERVICE CODE :
UBNT-SERVICE

airMAX® WIRELESS AC





NanoStation AC / PowerBeam AC

UBNT-NS-5AC-US	UBNT-PBE-2AC-400-US	UBNT-PBE-5AC-GEN2
		
5 GHz NanoStation AC <ul style="list-style-type: none"> • 16dBi, 450+ Mbps, 15+ km • (2) 10/100/1000 Mbps Ethernet Ports • 45° beamwidth • 24V, 0.5A Gigabit PoE Supply Included • <i>Wall Mount Kit(Optional) UBNT-NS-WM</i> 	2.4 GHz PowerBeam AC <ul style="list-style-type: none"> • 18dBi, 330+ Mbps, 20+ km • (1) 10/100/1000 Ethernet Port • 15° beamwidth • 24V, 0.5A Gigabit PoE Adapter Included 	5 GHz PowerBeam AC, Gen2 <ul style="list-style-type: none"> • 25dBi, 450+ Mbps, 25+ km • (1) 10/100/1000 Ethernet Port • 15° beamwidth • 24V, 0.5A Gigabit PoE Adapter Included





LiteBeam AC / NanoBeam AC

UBNT-LBE-5AC-GEN2	UBNT-LAP-120-US	UBNT-NBE-2AC-13	UBNT-NBE-5AC-GEN2
			
5 GHz LiteBeam AC, Gen2 <ul style="list-style-type: none"> • 23dBi, 450+ Mbps, 10+ km • (1) 10/100/1000 Ethernet Port • 15° beamwidth • 24V, 0.3A Gigabit PoE Adapter Included 	5GHz LiteBeam AC AP, 120° <ul style="list-style-type: none"> • 16bBi, 450+ Mbps, 10+ km • (1) 10/100/1000 Ethernet Port • 120° Coverage • 24V, 0.5A Gigabit PoE Adapter Included 	2.4 GHz NanoBeam AC <ul style="list-style-type: none"> • 13dBi, 330+ Mbps, 15+ km • (1) 10/100/1000 Ethernet Port • Wi-Fi for Management • 15° beamwidth • 24V, 0.5A Gigabit PoE Adapter Included 	5 GHz NanoBeam AC, Gen2 <ul style="list-style-type: none"> • 19dBi, 450+ Mbps, 15+ km • (2) 10/100/1000 Ethernet Ports • Wi-Fi for Management • 15° beamwidth • 24V, 0.5A Gigabit PoE Adapter Included













Rocket AC & Antenna

UBNT-R5AC-LITE	UBNT-AMO-5G10	UBNT-AMO-5G13	UBNT-UB-AM
			
5 GHz Rocket AC BaseStation <ul style="list-style-type: none"> • 500+ Mbps • (1) 10/100/1000 Mbps • 24V, 0.5A Gigabit PoE Adapter Included 	5 GHz airMAX Omni Antenna <ul style="list-style-type: none"> • 10dBi • 360° coverage, 2x2 MIMO performance 	5 GHz airMAX Omni Antenna <ul style="list-style-type: none"> • 13dBi • 360° coverage, 2x2 MIMO performance 	Universal Antenna Mount

Accessories

UBNT-POE-24-12W-G UBNT-POE-24-24W-G	UBNT-N-SW	UBNT-ETH-SP-G2	UBNT-ACB-ISP	UBNT-ACB-AC
				
PoE Injector <ul style="list-style-type: none"> • Gigabit LAN Port • 0.5A/1.0A @24VDC • 12W/ 24W • Support 24V Passive PoE 	NanoSwitch <ul style="list-style-type: none"> • Outdoor 4-port Gigabit switch with PoE Passthrough 	Ethernet Surge Protector, Gen 2	airCube ISP Home WIFI AP <ul style="list-style-type: none"> • (4) 10/100 Fast Ethernet Ports • 24V PoE Passthrough for airMAX CPE • 300 Mbps@2.4 GHz • Powered by 24V Passive PoE or 2A Micro USB Adapter • Power Adapter Not Included 	airCube AC Home WIFI AP <ul style="list-style-type: none"> • (4) Gigabit Ethernet Ports • 24V PoE Passthrough for airMAX CPE • 300 Mbps @2.4 GHz • 867Mbps @5 GHz • Powered by power adapter or PoE 24V In on LAN Port 1 • 24V, 1A PoE Adapter Included

UniFi® WIRELESS

UBNT-UAP-AC-LITE-US	UBNT-UAP-AC-LR-US	UBNT-UAP-AC-PRO-US	UBNT-UAP-AC-HD-US
			
UniFi AP AC LITE <ul style="list-style-type: none"> • ø160 x 31.45 mm • (1) 10/100/1000 Ethernet • 300Mbps@2.4GHz • 867Mbps@5GHz • 802.3af/A PoE & 24V PoE • 24V, 0.5A Gigabit PoE Adapter • Up to 400ft, Indoor • 250+ Users 	UniFi AP AC Long Range <ul style="list-style-type: none"> • ø175.7 x 43.2 mm • (1) 10/100/1000 Ethernet • 450Mbps@2.4GHz • 867Mbps@5GHz • 802.3af/A PoE & 24V PoE • 24V, 0.5A Gigabit PoE Adapter • Up to 600ft, Indoor • 250+ Users 	UniFi AP AC PRO <ul style="list-style-type: none"> • ø196.7 x 35 mm • (2) 10/100/1000 Ethernet • 450Mbps@2.4GHz • 1300Mbps@5GHz • 802.3af PoE/802.3at PoE+ • UniFi Switch (PoE) • Up to 400ft, Indoor/Outdoor • 250+ Users 	UniFi AP AC HD <ul style="list-style-type: none"> • ø220 x 48.1 mm • (2) 10/100/1000 Ethernet • 800Mbps@2.4GHz • 1733Mbps@5GHz • 802.3af PoE • Up to 400ft, Indoor/Outdoor • 500+ Users
UBNT-UAP-AC-SHD-US	UBNT-UAP-AC-M-US	UBNT-UMA-D-US	UBNT-UAP-AC-M-PRO-US
			
UniFi AP AC SHD <ul style="list-style-type: none"> • ø220 x 48.1 mm • (2) 10/100/1000 Ethernet • 800Mbps@2.4GHz • 1700Mbps@5GHz • 802.3at PoE+ • UniFi Switch (PoE) • Up to 600ft Indoor/Outdoor (Covered) • 1000+ Concurrent Clients • PoE Switch Not Included 	UniFi AP AC MESH <ul style="list-style-type: none"> • 139.7 x 86.7 x 25.75 mm • (1) 10/100/1000 Ethernet • 300Mbps@2.4GHz • 867Mbps@5GHz • 802.3af/A PoE & 24V PoE • 24V, 0.5A Gigabit PoE Adapter • Up to 600ft, Indoor/Outdoor • 250+ Users 	Directional Dual-Band Antenna <ul style="list-style-type: none"> • 201.3 x 128.0 x 32.5 mm • 1 x 10/100/1000 Ethernet Port • Beamwidth -2.4GHz 90°, 5GHz 45° • Indoor/Outdoor • <i>Optional mesh antenna designed to work with the UniFi® AC Mesh AP</i> 	UniFi AP AC MESH PRO <ul style="list-style-type: none"> • 343.2 x 181.2 x 60.2 mm • (2) 10/100/1000 Ethernet • 450Mbps@2.4GHz • 1300Mbps@5GHz • 802.3af PoE • Built-in antenna • 48V, 0.5A PoE Gigabit Adapter(Included) • Up to 600ft, Outdoor • 250+ Users
UBNT-UAP-AC-IW	UBNT-UC-CK	UBNT-UCK-G2	UBNT-UCK-G2-PLUS
			
UniFi AP AC In-Wall <ul style="list-style-type: none"> • 139.7 x 86.7 x 25.75 mm • (3) 10/100/1000 Ethernet • (1) Uplink, (2) Switch Ports • 300Mbps@2.4GHz • 867Mbps@5GHz • 802.3at PoE+ • UniFi PoE Switch (Not Included) • Indoor • 250+ Concurrent Clients • PoE Switch Not Included 	UniFi Cloud Key, Controller Hybrid Cloud <ul style="list-style-type: none"> • 21.7 x 43.4 x 121.9 mm • (1) 10/100/1000 Ethernet Port • 802.3af PoE or Micro-USB 5V, Minimum 1A • 48V 802.3af or Passive PoE • Connect up to 1 USG • Connect up to 1 USW (UniFi Switch) • Connect up to 23 Aps • 1000 Connected Clients • PoE Switch Not Included 	UniFi Cloud Key Gen2 <ul style="list-style-type: none"> • 27.10 x 46.80 x 119.75 mm • (1) 10/100/1000 Ethernet Port • 802.3af PoE or Micro-USB 5V, Minimum 1A • Connect up to 1 USG • Connect up to 10 USW (UniFi Switch) • 2000 Connected Clients • PoE Switch Not Included 	UniFi Cloud Key Plus <ul style="list-style-type: none"> • 131.16 x 27.10 x 134.20 mm • (1) 10/100/1000 Ethernet Port • 802.3af PoE, Quick Charge 2.0/3.0 Power Adapter (9VDC, 2A) • Connect up to 1 USG • Connect up to 10 USW (UniFi Switch) • Connect up to 40 Aps • 2000 Connected Clients • 1 TB 2.5" SATA HDD (user-upgradeable*)



UniFi® ROUTING SWITCHING

UBNT-USG	UBNT-USG-PRO-4-US	UBNT-US-8	UBNT-US-8-60W	UBNT-US-24	UBNT-US-48
Gateway Router <ul style="list-style-type: none"> • (3) Gigabit Ethernet Ports • (1) RJ45 Serial Port • 512 MB DDR2 RAM System Memory • 2GB On-Board Flash Storage • 7W 	Enterprise Gateway Router <ul style="list-style-type: none"> • (2) Gigabit Ethernet Ports • (2) Gigabit RJ45/SFP Combo Ports • (1) RJ45 Serial Port • 2 GB DDR3 RAM System Memory • 4 GB On-Board Flash Storage, 40W 	8 Port Managed Switch <ul style="list-style-type: none"> • (8) Gigabit Ethernet Ports • (1) PoE Passthrough Port • 12W • Power via DC 48V power adapter or PoE Input 	8 Port Managed Switch-4PoE <ul style="list-style-type: none"> • (8) Gigabit Ethernet Ports • (4) auto-sensing 802.3af PoE Ports • 15W outpur per PoE port 	24 Port Managed Switch <ul style="list-style-type: none"> • (24) Gigabit Ethernet Ports • (2) SFP Ports • (1) Serial Console Port • 25W, Rack-Mountable* 	48 Port Managed Switch <ul style="list-style-type: none"> • (48) Gigabit Ethernet Ports • (2) SFP+ Ports • (2) SFP Ports • (1) Serial Console Port • 56W, Rack-Mountable
UBNT-POE-24-12W-G UBNT-POE-24-24W-G	UBNT-POE-48-24W-G	UBNT-US-8-150W-US	UBNT-US-16-150W	UBNT-US-24-250W	UBNT-US-48-500W UBNT-US-48-750W
24V PoE injector <ul style="list-style-type: none"> • Gigabit LAN Port • 0.5A/1.0A @24VDC • 12W/ 24W • Support 24V Passive PoE 	48V PoE injector <ul style="list-style-type: none"> • Gigabit LAN Port • 0.5A@48VDC • 24W • Support 48V Passive PoE 	8 Port Managed PoE Switch <ul style="list-style-type: none"> • (8) Gigabit PoE Ports • (2) SFP Ports • 150W, Desktop-Mountable • Supports PoE+ IEEE 802.3at/af and 24V Passive PoE 	16 Port Managed PoE Switch <ul style="list-style-type: none"> • (16) Gigabit PoE Ports • (2) SFP Ports • (1) Serial Console Port • 150W, Rack-Mountable • Supports PoE+ IEEE 802.3at/af and 24V Passive PoE 	24 Port Managed PoE Switch <ul style="list-style-type: none"> • (24) Gigabit PoE Ports • (2) SFP Ports • (1) Serial Console Port • 250W, Rack-Mountable • Supports PoE+ IEEE 802.3at/af and 24V Passive PoE 	48 Port Managed PoE Switch <ul style="list-style-type: none"> • (48) Gigabit PoE Ports • (2) SFP+ Ports + (2)SFP Ports • (1) Serial Console Port • 500W/750W, Rack-Mountable • Supports PoE+ IEEE 802.3at/af and 24V Passive PoE







EdgeMAX® ROUTING SWITCHING

UBNT-ER-X-US	UBNT-ER-X-SFP-US	UBNT-ERLITE-3	UBNT-ER-12	UBNT-ES-24-LITE	UBNT-ES-48-LITE
EdgeRouter X <ul style="list-style-type: none"> • (5) Gigabit Ethernet ports • Passive PoE passthrough option • 256MB RAM System Memory • 256MB Storage, 5W • Powered via 12VDC, 0.5A power adapter or 24V Passive PoE 	EdgeRouter X SFP <ul style="list-style-type: none"> • (5) Gigabit Ethernet ports • Passive 24V PoE output, 50W • (1) SFP port • 256MB RAM System Memory • 256MB Storage, 5W 	EdgeRouter Lite <ul style="list-style-type: none"> • (3) Gigabit Ethernet ports • (1) RJ45 Serial Port • 512 MB RAM System Memory • 2GB On-Board Flash Storage • 7W 	EdgeRouter 12 <ul style="list-style-type: none"> • (10) Gigabit Ethernet ports • (2) SFP ports • (1) RJ45 Serial Port • 1 GB DDR3 RAM System Memory • 4GB On-Board Flash Storage • 20W 	24 Port Managed Switch <ul style="list-style-type: none"> • (24) Gigabit Ethernet ports • (2) SFP Ports • (1) Serial Console Port • 25W, Rack-Mountable 	48 Port Managed Switch <ul style="list-style-type: none"> • (48) Gigabit RJ45 Ports • (2) SFP+ Ports • (2) SFP Ports • (1) Serial Console Port • 25W, Rack-Mountable
UBNT-ES-5XP	UBNT-ES-8-150W	UBNT-ES-16-150W	UBNT-ES-24-250W UBNT-ES-24-500W	UBNT-ES-48-500W UBNT-ES-48-750W	
5 Port Managed PoE Switch XP <ul style="list-style-type: none"> • (5) Gigabit PoE Ports • (1) 10/100 Ethernet Management Port, 60W • Support 24V Passive PoE 	8 Port Managed PoE Switch <ul style="list-style-type: none"> • (8) Gigabit PoE Ports • (2) SFP Ports • (1) Serial Console Port • 150W • Supports POE+ IEEE 802.3at/af and 24V Passive PoE 	16 Port Managed PoE Switch <ul style="list-style-type: none"> • (16) Gigabit PoE Ports • (2) SFP Ports • (1) Serial Console Port • 150W, Rack-Mountable • Supports POE+ IEEE 802.3at/af and 24V Passive PoE 	24 Port Managed PoE Switch <ul style="list-style-type: none"> • (24) Gigabit PoE Ports • (2) SFP Ports • (1) Serial Console Port • 250W/500W, Rack-Mountable • Supports POE+ IEEE 802.3at/af and 24V Passive PoE 	48 Port Managed PoE Switch <ul style="list-style-type: none"> • (48) Gigabit PoE Ports • (2) SFP+ Ports • (2) SFP Ports • (1) Serial Console Port • 500W /750W,Rack-Mountable • Supports POE+ IEEE 802.3at/af and 24V Passive PoE 	

Unmanaged Megabit PoE Switch

Long Range Transmission for wider coverage
 Extends Distance up to 820ft. 2X Traditional PoE cabling distance
 Easy plug-and-play connection





Megabit PoE

POE-SW401N	POE-SW801N	POE-SW1602N	POE-SW2402N
			
<ul style="list-style-type: none"> • 4 Port PoE Switch with 1 Port Uplink • 60W, 802.3af/at • 10/100Mbps, Up to 820ft • UL Listed 	<ul style="list-style-type: none"> • 8 Port PoE Switch with 1 Port Uplink • 110W, 802.3af/at • 10/100Mbps, Up to 820ft • UL Listed 	<ul style="list-style-type: none"> • 16 Port PoE Switch with 2 Gb Uplink • 230W, 802.3af/at • 10/100Mbps Up to 820ft • UL Listed 	<ul style="list-style-type: none"> • 24 Port PoE Switch with 2 Gb Uplink and 2 SFP Ports • 370W, 802.3af/at, • 10/100Mbps, Up to 820ft • UL Listed

Unmanaged Gigabit PoE Injector/Switch

Wired connection speed up to 1,000 Mbps
 Gigabit Ethernet autosensing ports

Gigabit PoE

POE-I1006F	POE-I1006T	POE-SW802EG	POE-SW1604EG	POE-SW2404EG
				
<ul style="list-style-type: none"> • Single Port Gigabit Injector • 15W, 802.3af • 10/100/1000Mbps 	<ul style="list-style-type: none"> • Single Port Gigabit Injector • 30W, 802.3af/at • 10/100/1000Mbps 	<ul style="list-style-type: none"> • 8 Port Gigabit PoE Switch • 120W, 802.3af/at, 10/100/1000Mbps 	<ul style="list-style-type: none"> • 16 Port Gigabit PoE Switch with 4 Gb Uplink • 265W, 802.3af/at, 10/100/1000Mbps 	<ul style="list-style-type: none"> • 24 Port Gigabit PoE Switch with 4 Gb Uplink • 420W, 802.3af/at, 10/100/1000Mbps

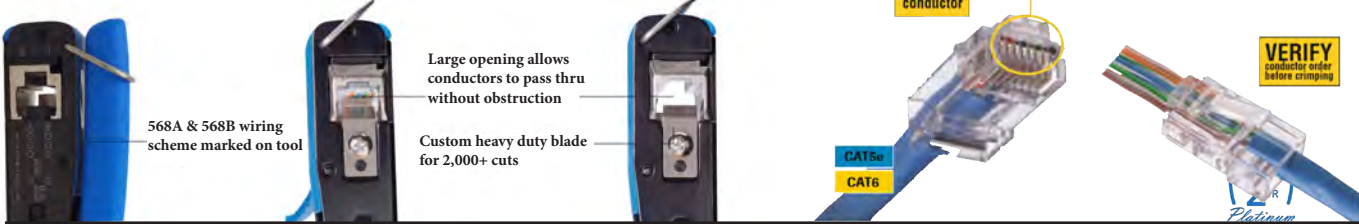













IDEAL Tools and Connectors

IDEAL-85-372E/ IDEAL-85-377E	IDEAL-30-495	IDEAL-35-088	IDEAL-45-074
 <p>*Sold Per Piece MPN #85-372 / MPN #85-377</p>	 <p>MPN #30-495</p>	 <p>MPN #35-088</p>	 <p>MPN #45-074</p>
<ul style="list-style-type: none"> • CAT5e/CAT6 Feed-Thru Modular Plugs 	<ul style="list-style-type: none"> • FT-45™ FeedThru Modular Plug Crimps Feed-Thru, Standard and Shielded 	<ul style="list-style-type: none"> • Snips with Stripping Notch 	<ul style="list-style-type: none"> • Data T@-Cutter
IDEAL-89-1047E	IDEAL-30-793	IDEAL-33-632	IDEAL-45-605
 <p>*Sold Per Piece MPN #89-1047</p>	 <p>MPN #30-793</p>	 <p>MPN #33-632</p>	 <p>MPN #45-605</p>
<ul style="list-style-type: none"> • InSITE™ RG-59 BNC Compression Connectors Window ensures proper cable insertion 	<ul style="list-style-type: none"> • OmniSeal™ PRO XL Compression Tool 	<ul style="list-style-type: none"> • LinearX@3 Compression Tool 	<ul style="list-style-type: none"> • PrepPRO® Coax/UTP Cable Stripper



Testers

LTA-AU25S	LTA-X48M	LTA-X78M
		
<ul style="list-style-type: none"> • Multi-Function Network Cable Tester • Testing RJ45=USOC 4/6/8, 10 Base-T, ELA/TIA • 568A/B, AT&T258A, Token Ring, BNC, LED, USB 	<ul style="list-style-type: none"> • 4.3 inch IPS Touch Screen, 960X540 Resolution • 5-1 Multi-purpose Camera Tester; • 8MP IP, 5MP TVI, 4MP AHD, 4MP CVI , Analog test; • H.265/H.264, 4K video display via mainstream • Built in WIFI ; HDMI input & output 	<ul style="list-style-type: none"> • 7 inch retina Touch Screen, 1920x1200 Resolution; • 5-1 Multi-purpose Camera Tester; 8MP IP • 5MP TVI, 4MP AHD, 4MP CVI , Analog test • H.265/H.264, 4K video display via mainstream • Built in WIFI ; HDMI input & output

Power Strips and Extension Cords

LTPE1610/ LTPE1625 LTPE1650/ LTPE16100	LTPE1225-L3/ LTPE1250-L3/ LTPE12100-L3	LTPE1420-3	LTPS0802/ LTPS0806/LTPS0812
 	 	 	 
<ul style="list-style-type: none"> • 10/25/50/100ft, 16/3C SJTW Extension Cord • Orange Single Outlet, UL listed 	<ul style="list-style-type: none"> • 25/50/100ft, 12/3C SJTW Extension Cord • Yellow Cord, Triple Outlet Lighted when power is on, UL listed 	<ul style="list-style-type: none"> • 20ft 14/3C Indoor Extension Cord • Orange Cord, Triple Outlet with sliding cover feature, UL listed 	<ul style="list-style-type: none"> • 8 Outlet Power Strips • White, 2/6/12ft Cord, UL listed
LTPS0606-M	LTPS0806-M	LTPS0806-A	LTPS1215-A
	 		
<ul style="list-style-type: none"> • 6 Outlet Metal Case Outlet Strips • Yellow, 6ft Cord, ETL listed 	<ul style="list-style-type: none"> • 8 Outlet Metal Case Outlet Strips • Yellow, 6ft Cord, UL listed 	<ul style="list-style-type: none"> • 8 Way Aluminum Alloy Case Power Bar • 6ft Cord, ETL listed 	<ul style="list-style-type: none"> • 12 Way Aluminum Alloy Case Power Bar • 15ft Cord, ETL listed





Emergency Lights







LTEL002G	LTEL002R
	
<ul style="list-style-type: none"> • LED Exit with Battery Backup • Green Letters • 120/277V 	<ul style="list-style-type: none"> • LED Exit with Battery Backup • Red Letters • 120/277V







Power Adapters

PS120V0800	PS120V1000	PS120V2000	PS120V3000	TS5-6W	PS240V1000	PS240V3000	DV-AT12015-D01
							
<ul style="list-style-type: none"> • 800mA • DC 12V 	<ul style="list-style-type: none"> • 1000mA • DC 12V 	<ul style="list-style-type: none"> • 2000mA • DC 12V 	<ul style="list-style-type: none"> • 3000mA • DC 12V 	<ul style="list-style-type: none"> • 5000mA • DC 12V 	<ul style="list-style-type: none"> • 1000mA • AC 24V 	<ul style="list-style-type: none"> • 3000mA • AC 24V 	<ul style="list-style-type: none"> • 1500mA (Max) • AC 24V to DC 12V

Power Supplies

PS120V5-D	DV-AT1207M-D09	DV-AT1209A-D9P	DV-AT1212A-D18P	DV-AT1220A-D18P
				
<ul style="list-style-type: none"> • 4 Port; 5 Amp • Protection: PTC • DC 12V 	<ul style="list-style-type: none"> • 9 Port; 7 Amp • Protection: PTC • DC 12V 	<ul style="list-style-type: none"> • 9 Port; 9 Amp • Protection: PTC • DC 12V 	<ul style="list-style-type: none"> • 18 Port; 12 Amp • Protection: PTC • DC 12V 	<ul style="list-style-type: none"> • 18 Port; 20 Amp • Protection: PTC • DC:12V

DV-RT1224A-D24	DV-RT1232A-D32	DV-AC2408A-D07	DV-AC2412A-D10	DV-AT1205A-D07	DV-AT1209A-D9
					
<ul style="list-style-type: none"> • 24 Port; 24 Amp; • Protection: PTC • DC 12V 	<ul style="list-style-type: none"> • 32 Port; 32 Amp; • Protection: PTC • DC 12V 	<ul style="list-style-type: none"> • 9 Port; 8 Amp; • Protection: PTC • AC 24V 	<ul style="list-style-type: none"> • 18 Port; 12 Amp; • Protection: PTC • AC 24V 	<ul style="list-style-type: none"> • 4 Port; 5 Amp; • Protection: Fuse • DC 12V 	<ul style="list-style-type: none"> • 9 Port; 9 Amp; • Protection: Fuse • DC 12V

DV-AT1212A-D18	DV-AT1210A-D07	DV-AT1210A-D10	DV-AT1215A-D10	DV-AT1232A-D18	DV-AT1232A-D27
					
<ul style="list-style-type: none"> • 18 Port; 12 Amp • Protection: Fuse • DC 12V 	<ul style="list-style-type: none"> • 9 Port; 10 Amp; • Protection: Fuse • DC 12V 	<ul style="list-style-type: none"> • 18 Port; 10 Amp; • Protection: Fuse • DC 12V 	<ul style="list-style-type: none"> • 18 Port; 18 Amp; • Protection: Fuse • DC 12V 	<ul style="list-style-type: none"> • 18 Port; 32 Amp; • Protection: Fuse • DC 12V 	<ul style="list-style-type: none"> • 27 Port; 32 Amp; • Protection: Fuse • DC 12V

Passive Video Balun Transceivers

LTAB4020T	LTAB4030TP	LTAB5004	LTAB5008	LTAB5016
• 1-ch HD passive video balun for 3/4/5MP HD-TVI, CVI, AHD and CVBS	• 1-ch HD video & power balun for 3/4/5MP HD-TVI, CVI, AHD and CVBS	• 4ch Video Balun Receiver for 3/4/5MP HD-TVI, CVI, AHD and CVBS	• 8ch Video Balun Receiver for 3/4/5MP HD-TVI, CVI, AHD and CVBS	• 16ch Video Balun Receiver for 3/4/5MP HD-TVI, CVI, AHD and CVBS

Warning Signs

DVR Lockboxes

LTSTICKER	LTSIGNB	LTSIGNA	LTSIGNOD	ACS-801	
• Warning Sticker Decal • Weather-Resistant	• 9" (W) x 11"(H)	• 11" (W) x 18"(H)	• Sign Outdoor 10.5" x 10.5"	• Solar Power (No Battery Needed) • Actively Flashing LCD	LT-DVRLB18-18-5 LT-DVRLB21-21-8 LT-DVRLB21-24-8 LTBHWB (Wall Mount Bracket)

Monitor Brackets

CCTV Monitors

LTMB1026	LTMB1737	LTMB2655	LTMB3270	M-185JPGM8	M-215JPGM8
• Monitor Bracket • For 10"-26" Screen Size • Distance To Wall 35-390mm • Max Loading Weight 10Kg	• Monitor Bracket • For 17"-37" Screen Size • Distance To Wall 35-380mm • Max Loading Weight 30Kg	• Monitor Bracket • For 26"-55" Screen Size • Distance To Wall 7mm • Max Loading Weight 50Kg	• Monitor Bracket • For 32"-70" Screen Size • Distance To Wall 70-390mm • Max Loading Weight 75Kg	• Monitors come with: Remote, BNC, HDMI & VGA Inputs	

Connectors

LTA1001	LTA1002	LTA1003	LTA1004	LTA1005	LTA1006	LTA1007	LTA1013	LTA1014	LTA1016	KY5E110
• BNC Twist-On RG59 Male (20pcs/pack)	• BNC Male to RCA Female (20pcs/pack)	• BNC Female to RCA Male (20pcs/pack)	• BNC Male to RCA Male (20pcs/pack)	• BNC Coupler Female to Female (20pcs/pack)	• BNC Compression for RG59 (20pcs/pack)	• BNC Male Crimp-on (20pcs/pack)	• BNC Male to 2 BNC Female (20pcs/pack)	• RJ45 8P8C Cat5e Crimp Connector	• RJ45 8P8C Cat6 Crimp Connector	• Enhanced Cat5e Keystone Jack

LT-CT601W/ LT-CT601B LT-CT801W/LT-CT801B LT-CT1201W/LTCT1201B	LTAC3005/LTAC3110 LTAC3125/LTAC3150	LTA2003	LTAC3100	LTA2017 LTA2013	LTA2004 LTA2014	LTA2010 LTA2008
• Cable Tie(100 pcs/pack) • 6 inch white/black • 8 inch white/black • 12 inch white/blac	• HDMI w/Ethernet • 4.5/10/25/50ft Cable Hi-Speed • 1080P/3D,100% Triple Shield 24K • Gold Plated w/Nylon Jacket	• Terminal Connector • 9 Terminal, DC & AC • Connector/Splitter	• 100ft HDMI Cable • Hi-Speed 1080P with USB Booster 26AWG	• DC Power Connector • LTA2017-Male • LTA2013-Female (20pcs/pack)	• DC Power Adapter Cable • LTA2004-Male • LTA2014-Female (20pcs/pack)	• Male/Female Pigtail • LTA2010-Male • LTA2008-Female



Cables (CAT5e, CAT6, Pre-Made Siamese, Coaxial Siamese)

LTAC5100W-CMR LTAC5100BL-CMR LTAC5100B-CMR	LTAC6250W-CMR LTAC6250BL-CMR LTAC6250B-CMR	LTAC5100B-CMX LTAC6250B-CMX	LTAC6250W-CMP LTAC6250BL-CMP
			
<ul style="list-style-type: none"> • 1000ft CAT5e 99.99% OFC • UL listed, RoHS Compliant • ISO/IEC11801, ANSI/TIA-568B-C.2 • Pass Fluke Test • CMR Rated • White / Blue / Black 	<ul style="list-style-type: none"> • 1000ft CAT6 99.99% OFC • UL Listed, RoHS Compliant • ISO/IEC11801, ANSI/TIA-568B-C.2 • Pass Fluke Test • CMR Rated • White / Blue /Black 	<ul style="list-style-type: none"> • 1000ft CAT5e/ CAT6 99.99% OFC • ETL Listed, RoHS Compliant • ISO/IEC11801, ANSI/TIA-568B-C.2 • Pass Fluke Test • Outdoor Rated, UV resistance • Black 	<ul style="list-style-type: none"> • 1000ft CAT6 99.99% OFC • UL Listed, RoHS Compliant • ISO/IEC11801, TIA-568-C.2 • Pass Fluke Test • Plenum Rated, CMP • White/Blue
LTAC2040 LTAC2046	LTAC2031W / LTAC2031B LTAC2033W / LTAC2033B	LTAC2030W / LTAC2030B LTAC2032W / LTAC2032B	LTAC2060W / LTAC2060B LTAC2100W / LTAC2100B LTAC2150W / LTAC2150B
			
<ul style="list-style-type: none"> • 1000ft CCA CAT5e/CAT6 • Commercial Grade Network Cable 	<ul style="list-style-type: none"> • Siamese Coaxial Cable • White/ Black Bare Wire • 500ft/1000ft RG59 Coaxial 95% Braided + 18/2 • 18 AWG CCA Cable 	<ul style="list-style-type: none"> • Siamese Coaxial Cable • White/ Black Bare Wire • 500ft/1000ft RG59 Coaxial 95% Braided + 18/2 • Solid 100% 18AWG Oxygen Free Copper 	<ul style="list-style-type: none"> • Pre-made HD Siamese Cable with BNC and Power connector • 60ft / 100ft / 150ft, Color: White / Black

CAT6 Patch Cable, CAT5e Pre-Made Cable

LTPC6001BL-CMR LTPC6001GN-CMR LTPC6001Y-CMR LTPC6001B-CMR LTPC6001W-CMR	LTPC6003BL-CMR LTPC6003B-CMR LTPC6003W-CMR	LTPC6005BL-CMR LTPC6005B-CMR LTPC6005W-CMR	LTPC6010BL-CMR LTPC6010B-CMR LTPC6010W-CMR	LTAC2042 LTAC2041
				
<ul style="list-style-type: none"> • 1ft CAT6 Patch Cable, 50 Micro Gold Plated 3 • Prong Connector, UL Listed, RoHS Compliant • Pass Fluke Test, CMR Rated • Blue/Green/Yellow/Black/White 	<ul style="list-style-type: none"> • 3ft CAT6 Patch Cable, 50 Micro Gold Plated 3 • Prong Connector, UL Listed, RoHS Compliant • Pass Fluke Test, CMR Rated • Blue/Black/White 	<ul style="list-style-type: none"> • 5ft CAT6 Patch Cable, 50 Micro Gold Plated 3 • Prong Connector, UL Listed, RoHS-Compliant • Pass Fluke Test, CMR Rated • Blue/Black/White 	<ul style="list-style-type: none"> • 10ft CAT6 Patch Cable, 50 Micro Gold Plated • 3 Prong Connector, UL Listed, RoHS Compliant • Pass Fluke Test, CMR Rated • Blue/Black/White 	<ul style="list-style-type: none"> • Pre-made RJ45 CAT5e Cable • LTAC2042-50ft • LTAC2041-100ft

Control Cable

LTAC1802G-CMR	LTAC1806G-CMR	LTAC1822Y-CMR
		
<ul style="list-style-type: none"> • 18 AWG / 2 Conductor Access Control Wire • 1000ft Stranded • 99.99% OFC • Access Control, Intercom and Alarm • CMR Rated, UL Listed • Color: Gray 	<ul style="list-style-type: none"> • 18 AWG 6 conductor control wire • 500 ft stranded • 99.99% OFC • CMR Rated • Shielded ETL • Color: Gray 	<ul style="list-style-type: none"> • 500 ft Stranded control cable • 99.99% OFC • 18/4 + 22/2 + 22/4 + 22/6 combination cable • shielded 22/6 • ETL Rated, CMR Rated • Color: Yellow

Try Out LTS High Quality OFC Cable

Our CAT5e and CAT 6 cables have Pass FLUKE Permanent Link Test

What is OFC?

OFC stand for Oxygen-Free Copper. Type of copper that electrolytically refined to reduce the level of oxygen to .001% or below.

Why OFC?

OFC give you high ductility, electrical and thermal conductivity.

What is FLUKE Permanenet link test?

FLUKE Permanenet link Test guaranteed to meet the NEXT, FEXT and Return Loss requirements of the ANSI/TIA-568-C.2 or ISO/IEC 11801:2011 for the network cables.

Cables (DC Power, VGA, Microphone)

LTA2005	LTA2006	LTA2011	LTA2018	LTA506	LTA2001	LTA2002	LTAV3010/LTAV3025 LTAV3050/LTAV3100
<ul style="list-style-type: none"> • DC Power Splitter • 1 Female to 2 Male 	<ul style="list-style-type: none"> • DC Power Splitter • 1 Male to 2 Female 	<ul style="list-style-type: none"> • DC Power Splitter • 1 Female to 4 Male 	<ul style="list-style-type: none"> • DC Power Splitter • 1 Female to 8 Male 	<ul style="list-style-type: none"> • High Sensitivity Audio Monitor Mic • Bug range: 30 sq. meters Frequency: 100-5500Hz 	<ul style="list-style-type: none"> • 12" Microphone w/ Power Cable • Microphone with Amplifier 	<ul style="list-style-type: none"> • 45" Microphone w/ Video & Power • Microphone with Amplifier 	<ul style="list-style-type: none"> • VGA Extension Cable 10ft/25ft/50ft/100ft

Converters, Splitters, Extenders

LTA1012	LTAH2100E	LTAVB0VA6	LTAH014L	LTAH018L
<ul style="list-style-type: none"> • RS-232 to RS-485 Converter • A Port Powered RS-232 to RS-485 Converter 	<ul style="list-style-type: none"> • USB RJ45 Extender • UBS2, USB A Female • Plug & Play • Cable Type: CAT5, 5E, 6, UTP • Extend Distance to 150ft 	<ul style="list-style-type: none"> • BNC to VGA Converter • Convert BNC Output to VGA • Display Monitor Support 1920x1080 	<ul style="list-style-type: none"> • 1 in/4 out HDMI Splitter • Support HDMI 1.3 • Support 1080P • Support HDCP & 3D 	<ul style="list-style-type: none"> • 1 in/8 out HDMI Splitter • 8 Identical HDMI Outputs • Up to 225MHz • Support 3D
LTAH3100E	LTAH1070E	LTAH1070EK	LTAH5100T	LTAH5300T
<ul style="list-style-type: none"> • VGA/Audio RJ45 Extender • Video Type: VGA • Support 1920x1440 • 1x Stereo Audio (R/L) • Extend Distance to 900ft 	<ul style="list-style-type: none"> • HDMI Extender 1080P • Supports 1080P Up to 165ft • DC 5V/1A, power adaptor included 	<ul style="list-style-type: none"> • HDMI Extender 4K • Supports 4K Up to 115ft • Supports 1080P up to 230ft • USB 2.0, connect with keyboard/Mouse • Support PoE power supply, no need extra power at RX side Maximum transmission distance is 230ft • DC12V/1A, power adaptor included 	<ul style="list-style-type: none"> • HD-TVI To HDMI Converter • Input: 1xHD-TVI • Output:1xHDMI,1xHD-TVI loop out 	<ul style="list-style-type: none"> • HD-TVI Distributor • Input: 1xHD-TVI • Output:3xHD-TVI

Tools

T201WS	T203MS	T205CM	LTA-T206S	LTA-T208CS	LTA-T207C
<ul style="list-style-type: none"> • Coaxial Cable Stripper • Cut & Strip Coaxial Cable • Durable Delrin Material • Rotating Ring 	<ul style="list-style-type: none"> • Wire Stripper • Strip Wire (12 - 22 gauge) with One Pull of Trigger • Built-in Ruler Splicer with Auto Adjust 	<ul style="list-style-type: none"> • Professional Crimping Tool • BNC Compression, F-Type, RCA Connectors • For CATV, DSS sec. and Residential Cable Connection 	<ul style="list-style-type: none"> • 4 in 1 Wire Cutter & Stripper • Easy to Strip & Cut Wire • One Lock Control (open/close) • AWG 24.22.20.18.16.14.12 	<ul style="list-style-type: none"> • Multi-Modular Plug Crimp, Strip and Cut Tool • Pro Modular Crimp Tool with Cut and Strip Crimp • Types: 8P8C, 6P6C, 4P4C 	<ul style="list-style-type: none"> • Coaxial Crimping Tool • Hex Tool for BNC F-type Crimp on Connector

Dummy Cameras

DUM-301E	DUM-301EB	DUM-101E	DUM-501E	DUM-501EB	DUM-701E

Western Digital.



WD Purple™ SC QD101
Ultra Endurance microSD
WD Purple™ 14TB HDD

AI-OPTIMIZED STORAGE SOLUTIONS

with endurance and capacity for commercial security and public safety deployment

SKYHAWK
SURVEILLANCE

See More. Store More.
14TB for the here and now.

SEAGATE

SkyHawk



SkyHawk AI



Exos



	SMB surveillance DVR and NVR	AI-surveillance NVR	Centralized/NVR Analytics
Form Factor	3.5-inch	3.5-inch	3.5-inch
Capacity	14TB, 12TB, 10TB, 8TB, 6TB, 4TB, 3TB, 2TB, 1TB	14TB, 12TB, 10TB, 8TB, 6TB, 4TB	12TB, 10TB, 8TB, 6TB, 4TB, 2TB, 1TB
Health Management	14TB, 12TB, 10TB, 8TB, 6TB, 4TB	-	-
NVR-Ready	Yes ²	Yes (RV Sensors)	Yes (RV Sensors)
# of Cameras Supported	1 to 64 Cameras	1 to 64 Cameras	-
Workload Rating	180TB/year	550TB/year	550TB/year
Rescue Data Recovery Services	Optional	Standard	-
Warranty	3-year Warranty	5-year Warranty	5-year Warranty

1. Available on capacities above 3TB



Video Solutions for Security Professionals

Texas - Houston

8634 Westpark Dr.
Houston, TX 77063
Tel: 713-587-1800
Email: Support.Houston@LTSecurityinc.com
Sales Office: 8:30am - 6pm (CST): MON - FR
En LTS Houston hablamos español

New Jersey - Mount Laurel

109 West Park Dr., Suite B & C
Mount Laurel, NJ 08054
Toll Free: 855-835-8889
Tel: 856-780-9888
Email: Support.NewJersey@LTSecurityinc.com
Sales Office: 8:30am - 6pm (EST): MON - FRI

California - Los Angeles

18738 San Jose Ave.
City of Industry, CA 91748
Toll Free: 888-587-5871
Tel: 626-435-2838
Email: Support.LosAngeles@LTSecurityinc.com
Sales Office: 8:30am - 6pm (PST): MON - FRI
En LTS California hablamos español

Texas - Dallas

1100 Valwood Pkwy., Suite 112
Carrollton, TX 75006
Tel: 469-289-5780
Email: Support.Dallas@LTSecurityinc.com
Sales Office: 8am - 5pm (CST): MON - FRI

North Jersey - Pine Brook

16 Chapin Road, Unit 905
Pine Brook, NJ 07058
Tel: 973-287-4427
Email: Support.PBNJ@LTSecurityinc.com
Sales Office: 8:30am - 6pm (EST): MON - FRI
After-hour Pickup Available

California - San Francisco

38507 Cherry St. Suite G
Newark, CA 94560
Toll Free: 888-216-2812
Tel: 510-201-9868
Email: Support.SanFrancisco@LTSecurityinc.com
Sales Office: 9am - 6pm (PST): MON - FRI

Illinois

1459 Elmhurst Rd.
Elk Grove Village, IL 60007
Tel: 630-348-8088
Email: Support.Chicago@LTSecurityinc.com
Sales Office: 9am - 6pm (CST): MON - FRI
En LTS Illinois hablamos español

New York

99 Seaview Blvd., Suite 1B
Port Washington, NY 11050
Toll Free: 888-517-3102
Tel: 646-558-3888
Email: Support.NewYork@LTSecurityinc.com
Sales Office: 8:30am - 5:30pm (EST): MON - FRI

California - Santa Ana

630 S. Grand Ave. #106
Santa Ana, CA 92705
Tel: 657-999-5557
Email: Support.LosAngeles@LTSecurityinc.com
Sales Office: 9am - 6pm (PST): MON - FRI

Florida - Miami

8400 NW 25th St., Suite 110
Miami, FL 33122
Tel: 786-693-1813
Email: Support.Florida@LTSecurityinc.com
Sales Office: 8:30am - 5:30pm (EST): MON - FRI
En LTS Florida hablamos español

Maryland

4501 Forbes Blvd., Suite I
Lanham, MD 20706
Tel: 240-493-8988
Email: Support.Maryland@LTSecurityinc.com
Sales Office: 8:30am - 5:30pm (EST): MON - FRI
En LTS Maryland hablamos español

Arizona

2850 S. 36th Street, Suite A-7
Phoenix, AZ 85034
Toll Free: 877-284-2890
Tel: 602-903-2220
Email: Support.AZ@LTSecurityinc.com
Sales Office: 8:30am - 5:30pm (MST): MON - FRI
En LTS Arizona hablamos español

Florida - Orlando

807 S. Orlando Ave., Suite K
Winter Park, FL 32789
Tel: 786-693-1813
Email: Support.Florida@LTSecurityinc.com
Sales Office: 8:30am - 5:30pm (EST): MON - FRI
En LTS Florida hablamos español

Georgia

5933 Peachtree Industrial Blvd, Suite B
Norcross, GA 30092
Tel: 678-710-3788
Email: Support.GA@LTSecurityinc.com
Sales Office: 9am - 6pm (EST): MON - FRI

Coming Soon:

California- Los Angles

17333 Freedom Way
City of Industry, CA 91748

California- San Bernardino County

10628 Central Ave
Montclair, CA 91763

