

PALMETTO INDOOR THEATRE 2024

Front Ensemble Audition Packet

PIMA

Drum Set

Rack

Mallets

Synthesizer

Electric Guitar

4-string Bass Guitar

DS

Rack

Mallet

Synth.

E. Gtr.

Bass

7/8 BLOCKS

ALTERNATING STROKES

DS

Rack

Mallet

Synth.

E. Gtr.

Bass

mf

1 2 3 4 5 6 7 8

DS

Rack

Mallet

Synth.

E. Gtr.

Bass

9 10 11 12 13 14 15

16 17 18 19 20 21 22 23

24 25 26 27 28 29 30 31

BROCCOLI

SCALE VARIATIONS

A LEARN IN ALL MAJOR, AND MINOR KEYS, AS WELL AS MODES

B

PALMETTO INDOOR THEATRE 2024

Front Ensemble Audition Packet

2

3

4

5

6

7

8

9

10

11

12

13
7/8 BLOCKS

14

15

16

17

1

2

3

4

5

6

7

8

9

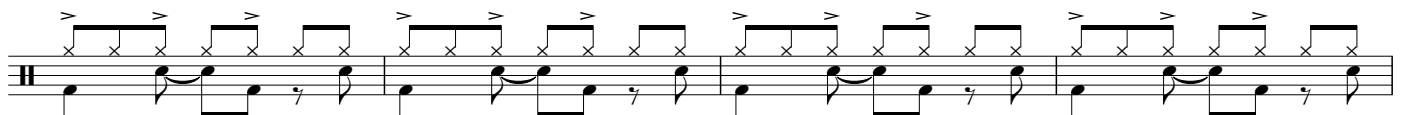

10

11

12

13

14

15

16

17

ALTERNATING STROKES

BROCCOLI

SCALE VARIATIONS

A LEARN IN ALL MAJOR AND MINOR KEYS, AS WELL AS MODES

2 3 4 5 6

PALMETTO INDOOR THEATRE 2024 Front Ensemble Audition Packet

2

3

4

5

6

7

8

9

10

11

12

13

14

15

16

17

1

2

3

4

5

6

7

8

9

10

11

12

13

14

15

16

17

Rack

RLRRLRLRLRLLRLRR LLRLRRLRLRLRLLRR LRLRLRLRLRLRLRLLL RRLRLLRRLRLRLRLLL

1 2 3 4

RLRRLRLRLRLLRLRR LLRLRRLRLRLRLLRR LRLRLRLRLRLRLRLLL RRLRLLRRLRLRLRLLL

5 6 7 8

RLRRLRLRLRLLRLRR LLRLRRLRLRLRLLRR LRLRLRLRLRLRLRLLL RRLRLLRRLRLRLRLLL

9 10 11 12

RLRRLRLRLRLLRLRR LLRLRRLRLRLRLRLLL RLRRLRLRLRRLRLRR LRLRLRLRLRLRLRLLL

13 14 15 16

RLRRLRLRLRRLRLRR LRLRLRLRLRLRLRLRR LRLRLRLRLRLRLRLLL RLRRLRLRLRRLRLRLR

17 18 19 20

RLRRLRLRLRRLRLRR LRLRLRLRLRLRLRLLL RLRRLRLRLRRLRLRR LRLRLRLRLRLRLRLRR

21 22 23 24

LRLRLRLRLRLRLRLLL RLRRLRLRLRLRLRLRLR RLRRLRLRLRLRLRLLL RLRRLRLRLRLRLRLRR

25 26 27

LRLRLRLRLRLRLRLLL RLRRLRLRLRLRLRLRR LRLRLRLRLRLRLRLLL R

28 29 30 31

Rack

1

2

3

4

5

6

7

8

9

10

11

12

13

14

15

16

17

18

19

20

A

RLRLRLRLRRRLRRRL RLRLRLRLRLRLLLRLLL RLRLRLRLRLRRRLLLL

21

22

2

3

B

RLRLRLRLRLRLLLRLL R RLLRLLRLLRLLRLLR LLRRLRRLRRLRRLRRL

4

5

2

RLLRLLRRLRRLRLL RLLRLLRRLRRLRLL RLLRRLRRLRLLRRLLL R

3

4

5

6

PALMETTO INDOOR THEATRE 2024

Front Ensemble Audition Packet

2 3 4

5 6 7 8

9 10 11 12 13

14 15 16 17

2 3 4 5 6 7 8

9 10 11 12

13 14 15 16 17

Mallets

1 2 3 4

5 6 7 8

9 10 11 12

13 14 15 16

17 18 19 20

21 22 23 24

25 26 27

28 29 30 31

Mallets

1 2 3 4

5 6 7 8

9 10 11 12

13 14 15 16

17 18 19 20

A

21 22 2 3

B

4 5 2

3 4 5 6

PALMETTO INDOOR THEATRE 2024

Front Ensemble Audition Packet

2 3 4

5 6 7 8

9 10 11 12 13

14 15 16 17 1

2 3 4 5 6

7 8 9 10 11

12 13 14 15 16 17

1 2 3 4 5 6 7 8 9 10 11 12 13 14

15 16 17 18 19 20 21 22 23

24 25 26 27 28 29 30 31

1 2 3 4

5 6 7 8

9 10 11 12

13 14 15 16

17 18 19 20

Measures 21-22 of a piano piece. The right hand plays a few chords and rests, while the left hand has whole rests.

21 22

A

1

2

3

4

5

B

1

2

3

4

5

6

PALMETTO INDOOR THEATRE 2024

Front Ensemble Audition Packet

2 3 4

5 6 7 8

9 10 11 12 13

14 15 16 17 1 2

3 4 5 6 7 8 9

10 11 12 13

14 15 16

17

1 2 3 4 5 6 7

8 9 10 11 12 13 14

15 16 17 18 19 20

21 22 23 24 25 26

27 28 29 30 31 1

2 3 4 5 6

7 8 9 10 11 12

13 14 15 16 17

18 19 20 21 22

A

B

2

3

4

5

2

3

4

5

6

PALMETTO INDOOR THEATRE 2024

Front Ensemble Audition Packet

2

3

4

5

6

7

8

9

10

11

12

13

14

15

16

17

1

2

3

4

5

6

7

8

9

10

11

12

13

14

15

16

17

1 2 3 4 5 6 7 8 9

10 11 12 13 14 15 16 17 18

19 20 21 22 23 24 25 26 27

28 29 30 31 1 2 3

4 5 6 7 8 9

10 11 12 13 14 15 16

17 18 19 20 21 22

A

2 3 4 5

B

2 3 4 5 6