

A A M N A
M U R S H E D

A R C H I T E C T U R E
&
I N T E R I O R
D E S I G N

P O R T F O L I O



As a passionate and creative designer, I aim to leverage my creative design skills and technical expertise to create innovative, functional, and aesthetically pleasing spaces that meet clients' needs.

I am eager to apply my knowledge of architectural and interior design practices to enhance the quality of built environments.

amnamurshed@hotmail.com

<https://www.linkedin.com/in/amnam/>



01 Infill House

1 E Gordon St
Savannah, GA 31401

The Project centers on transforming spaces to create comfort and facilitate living within the Savannah urban context. Transparency is key to engage the interior and exterior spaces, while at the same providing a relationship with the surrounding environment. Living Spaces are maximized with built in furniture to accommodate a micro housing lifestyle, while providing spaces that transition from the interior to the exterior such as private balconies, and a rooftop.

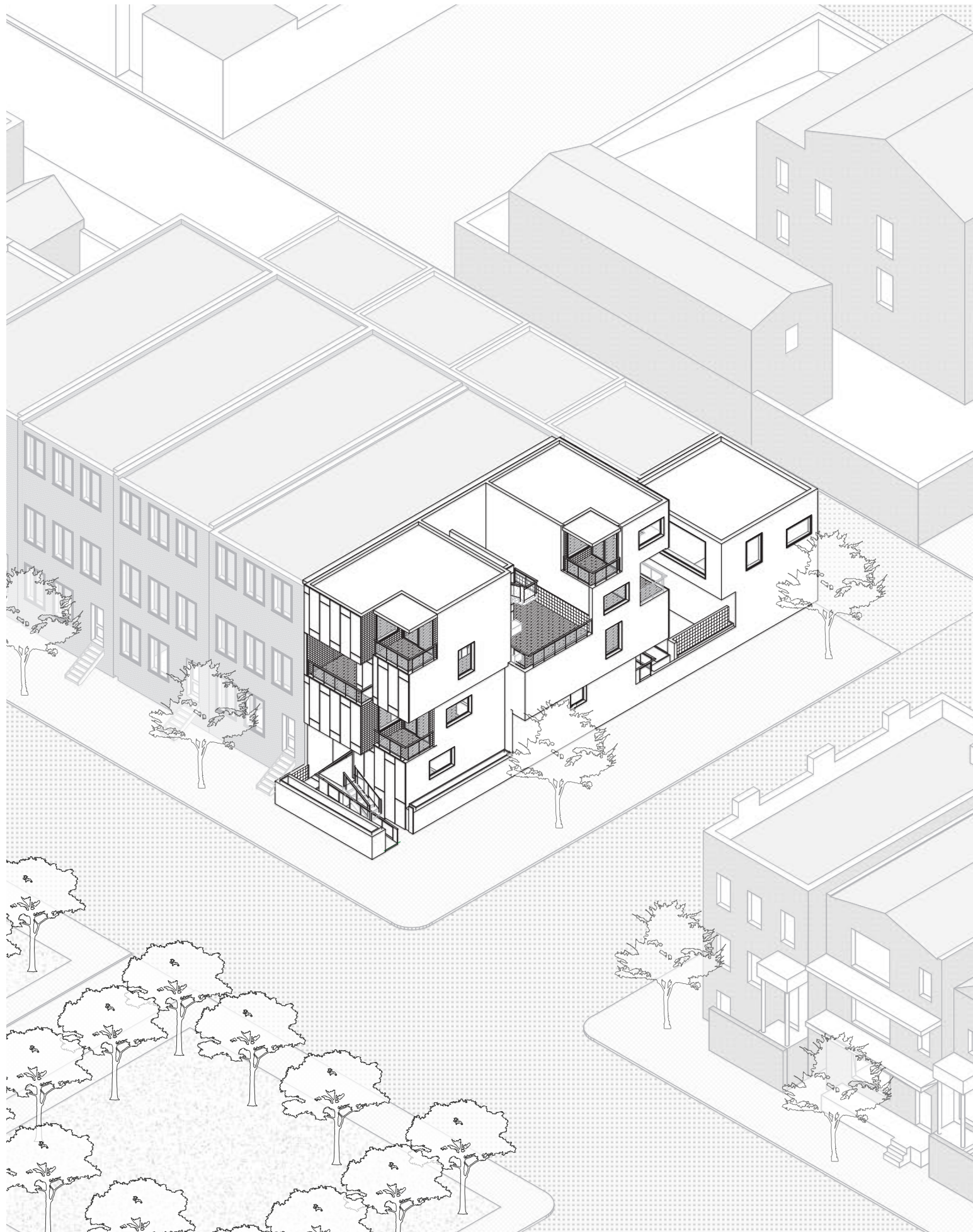

Project Site Plan



Project Site Plan

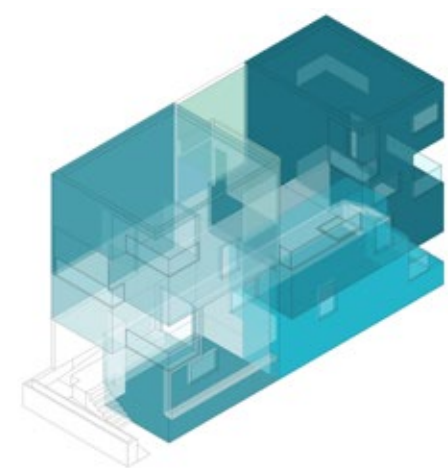

Program

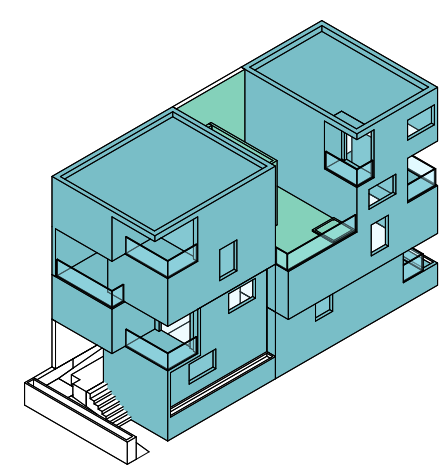

Public & Private

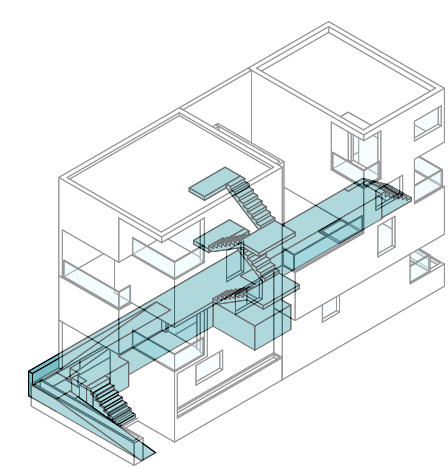

Circulation

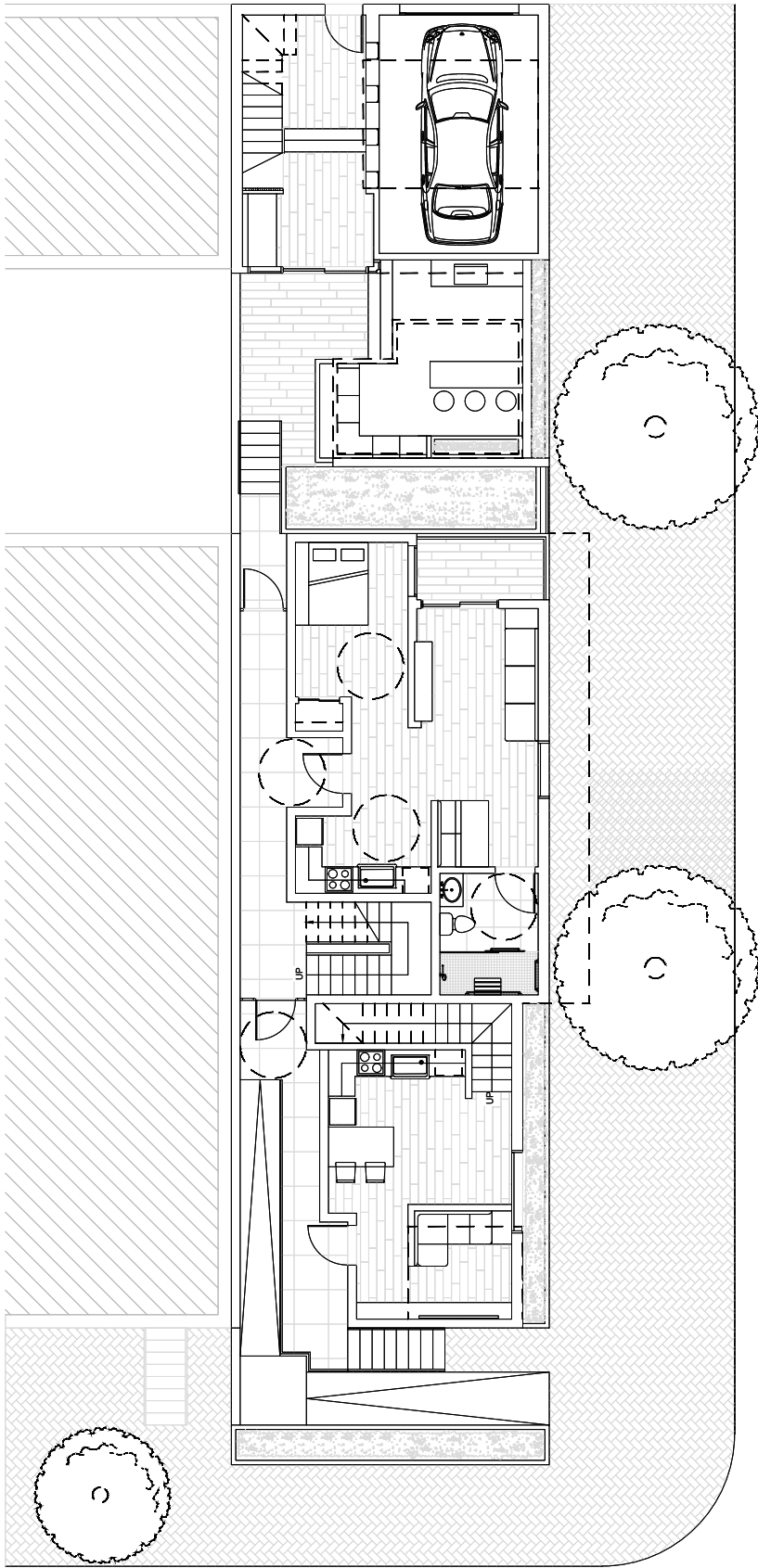

Ground Floorplan

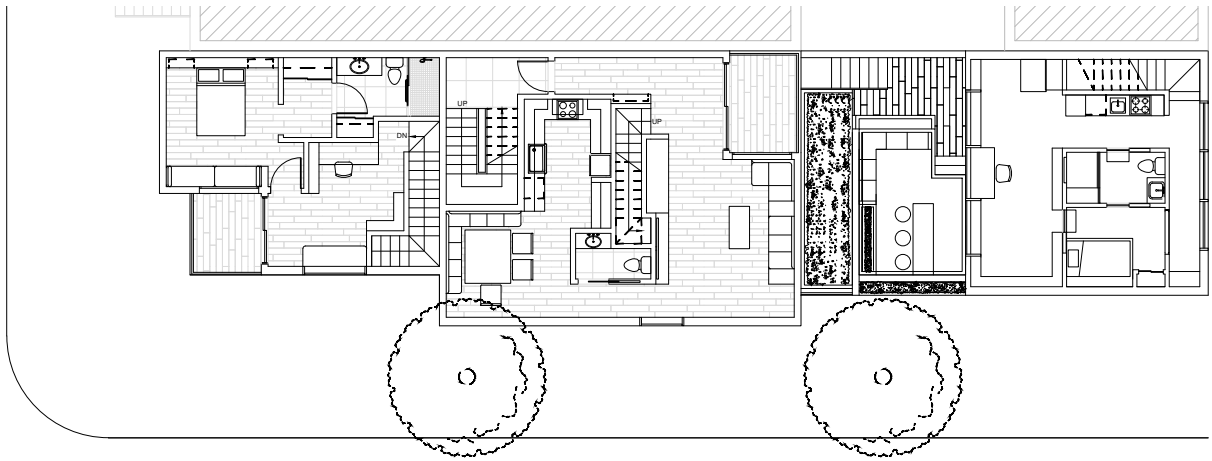

Second Floorplan

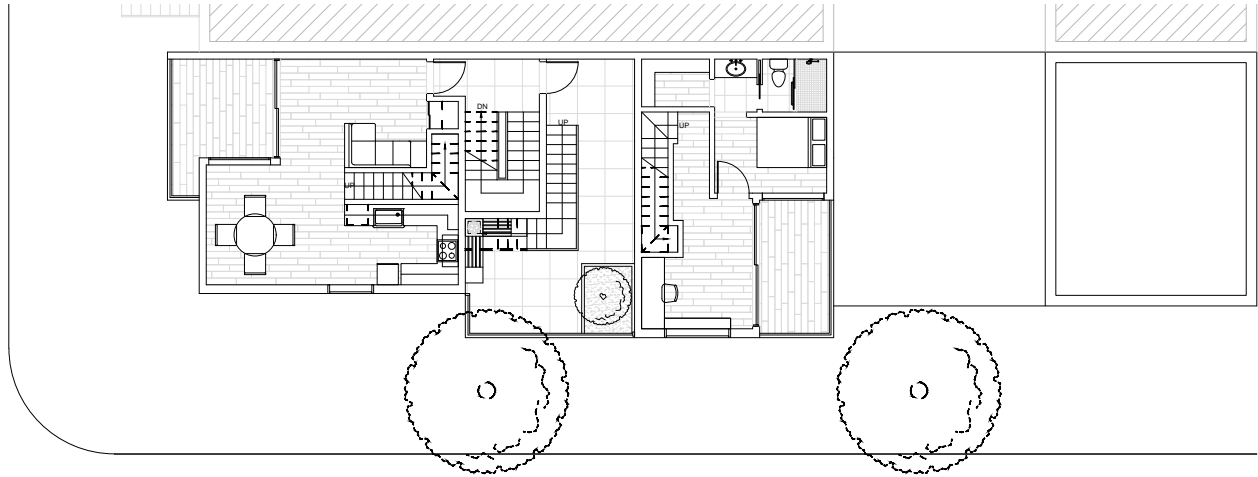

Third Floorplan

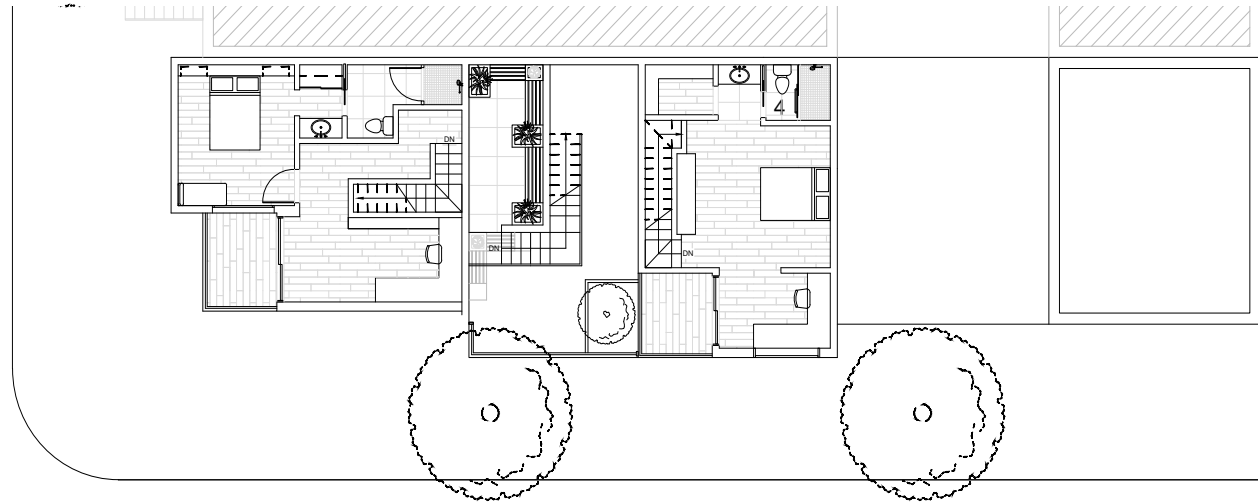

Fourth Floorplan



North Elevation



South Elevation



West Elevation



Section Perspective



02 New World Institute

The Ancient Spanish Monastery
Miami, FL 33160

The New World Institute is an annex of the Cilingua Institute located in the Monastery of San Milan in Rioja Spain. It merges the Old World and the New World architecturally, expanding through the site and following along the periphery. The different heights of the project mimic a city scape creating varied experiences as you move throughout the building.



Project Site Plan

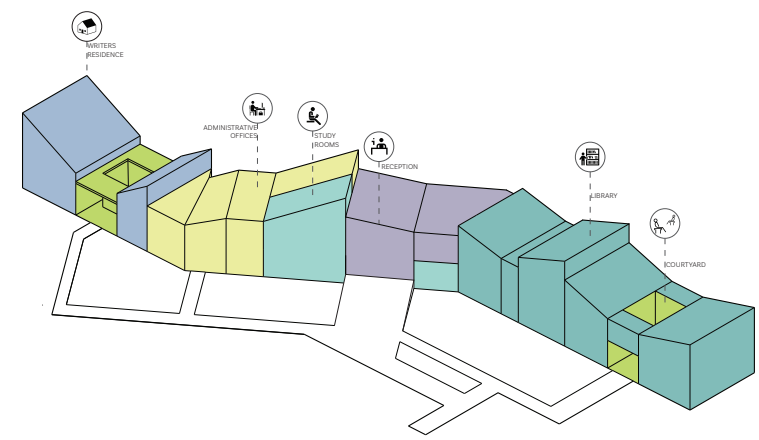

Program

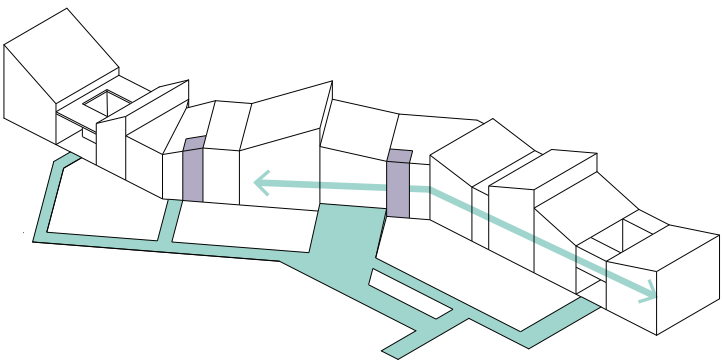

Circulation

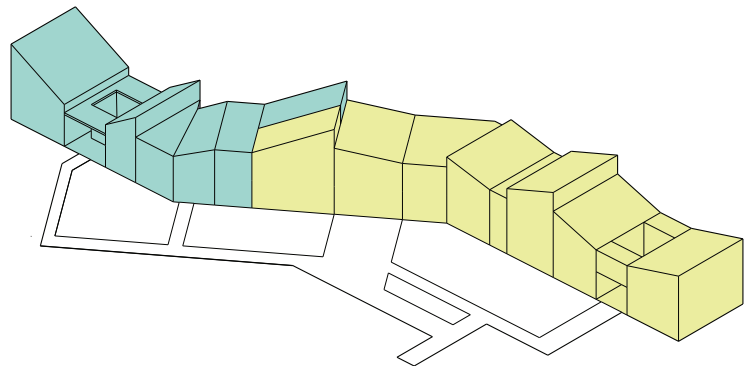

Private & Public



Vegetation

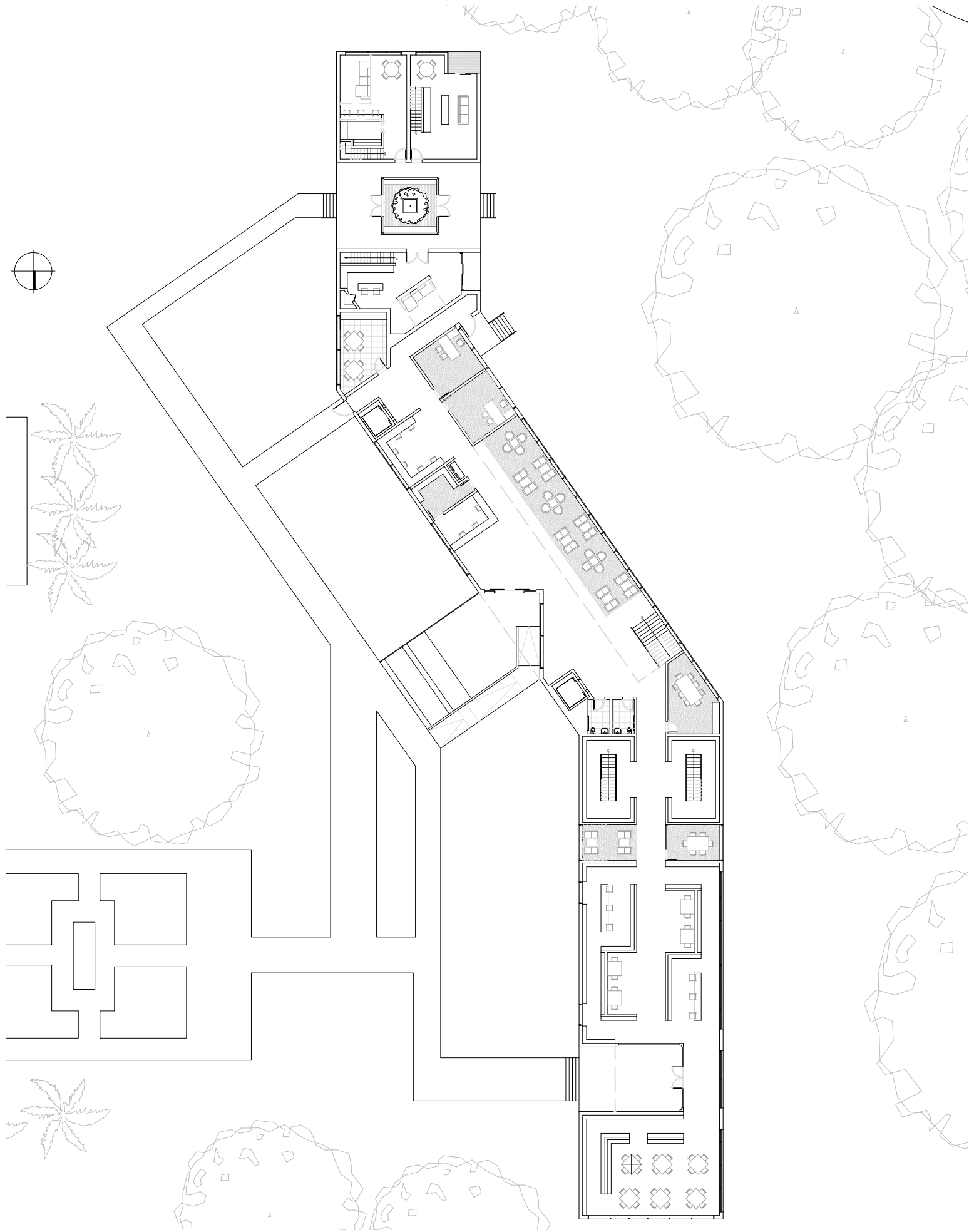

Ground Floorplan

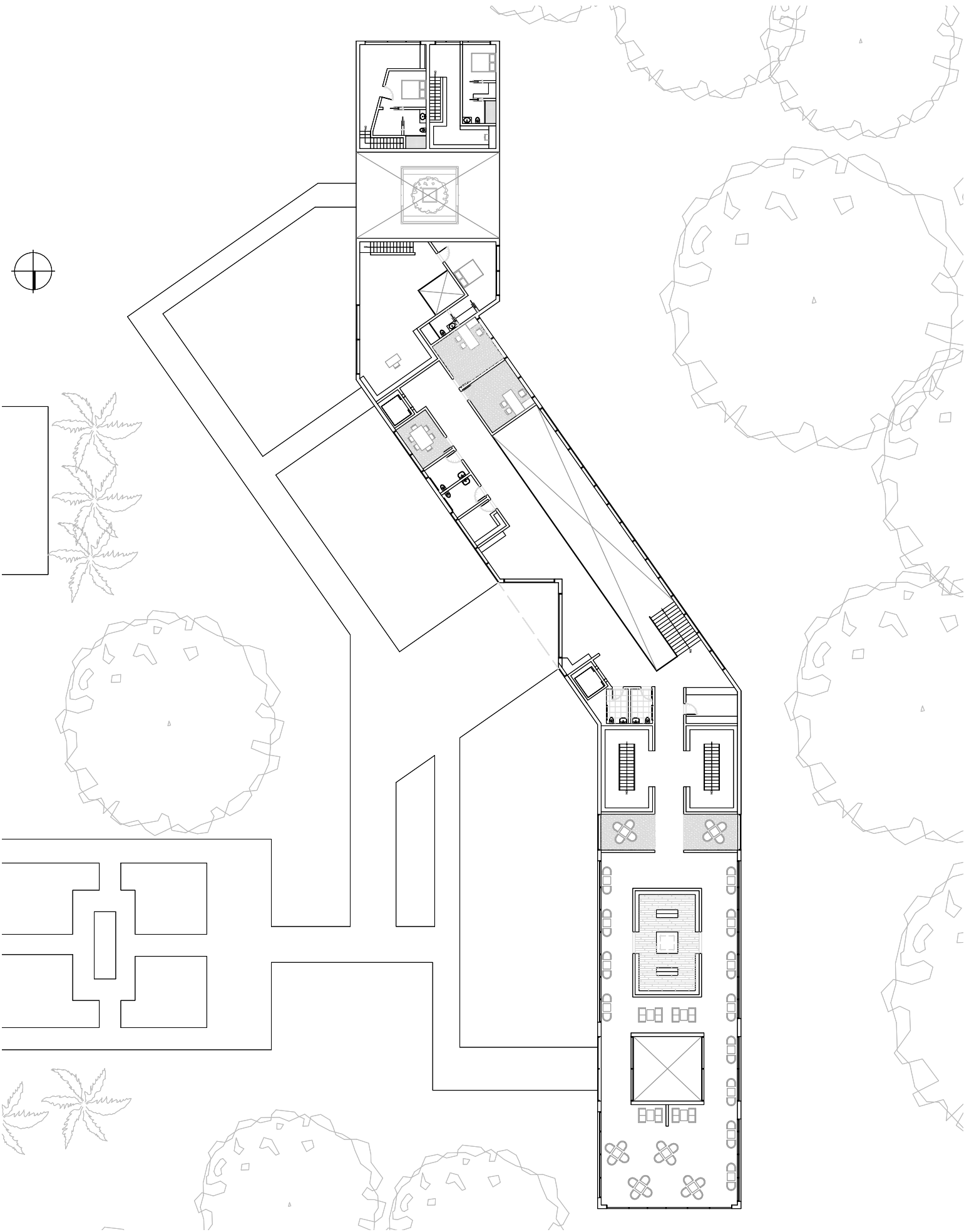

Second Floorplan

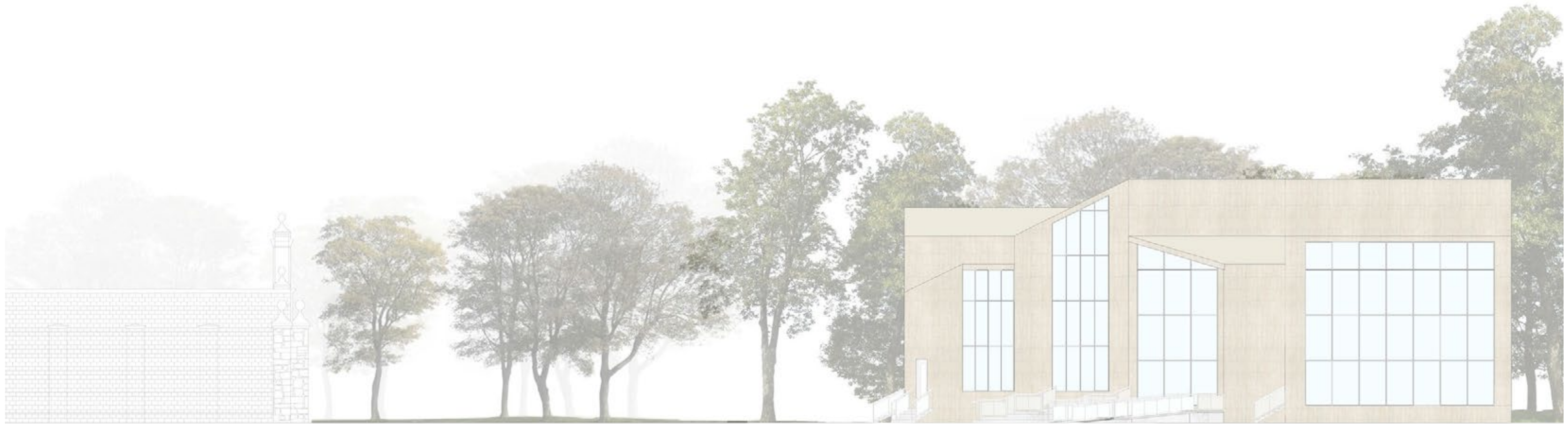

North Elevation



East Elevation



Section Perspective



Entrance of The New World Institute



03

Chapel of Grace

Pigeon Key
Marathon, FL 33050

This project located in the Florida Keys, resides on the North-West periphery of Pigeon Key. The essence of this chapel is to provide an uninterrupted connection between land and sea for meditation and contemplative purposes. Chapel of Grace provides an environment that is tranquil, harmonious and serene.

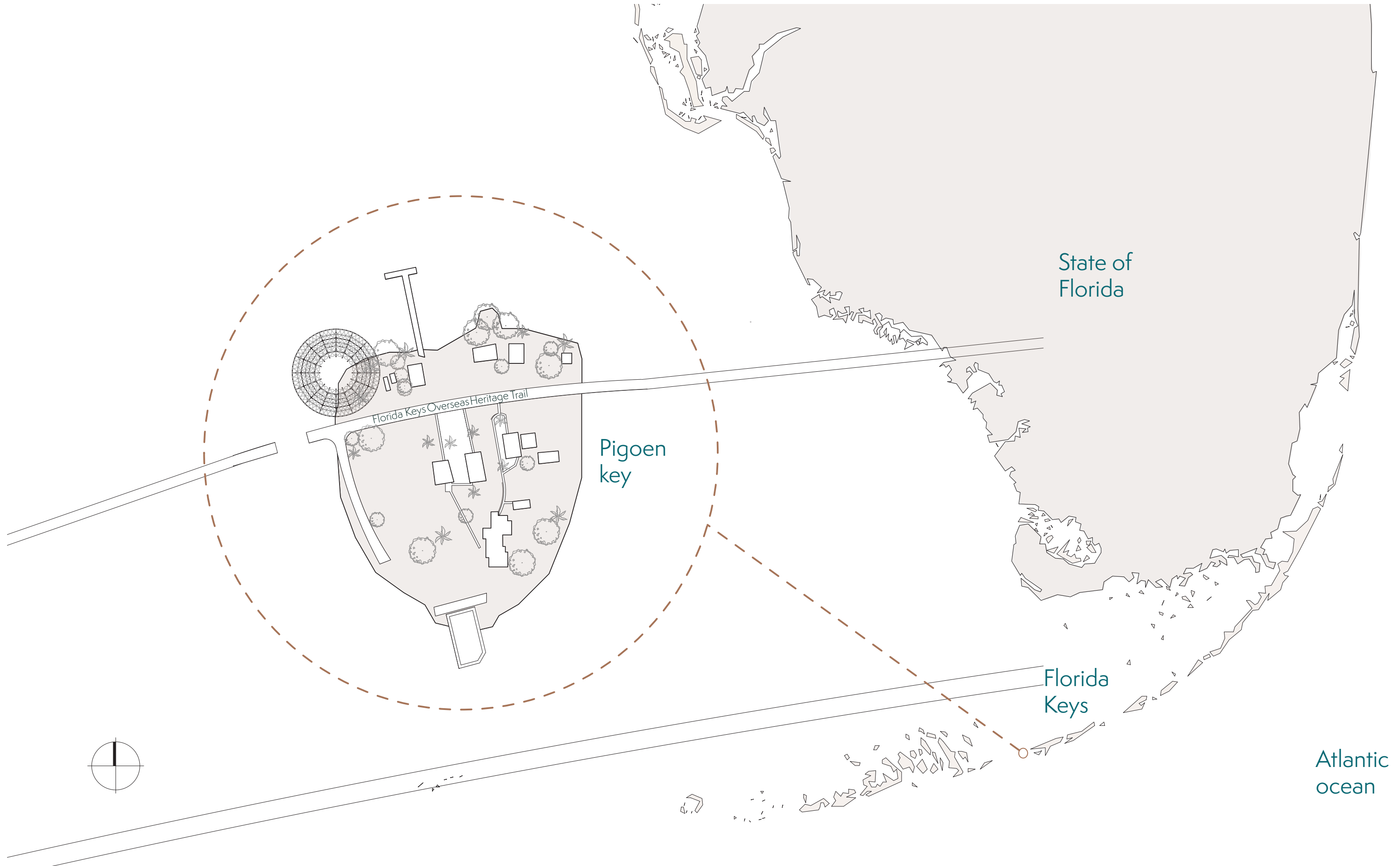

- 1- Main Prayer Area
- 2- Open Meditation Area
- 3- Contemplative Area
- 4- Offices
- 5- Restrooms

Ground Floor Plan

- Program
- Main Prayer Area
 - Open Meditation Area
 - Contemplative Area
 - Offices
 - Restrooms

- Sacred and Secular Areas
- Sacred
 - Secular

Circulation

Structure

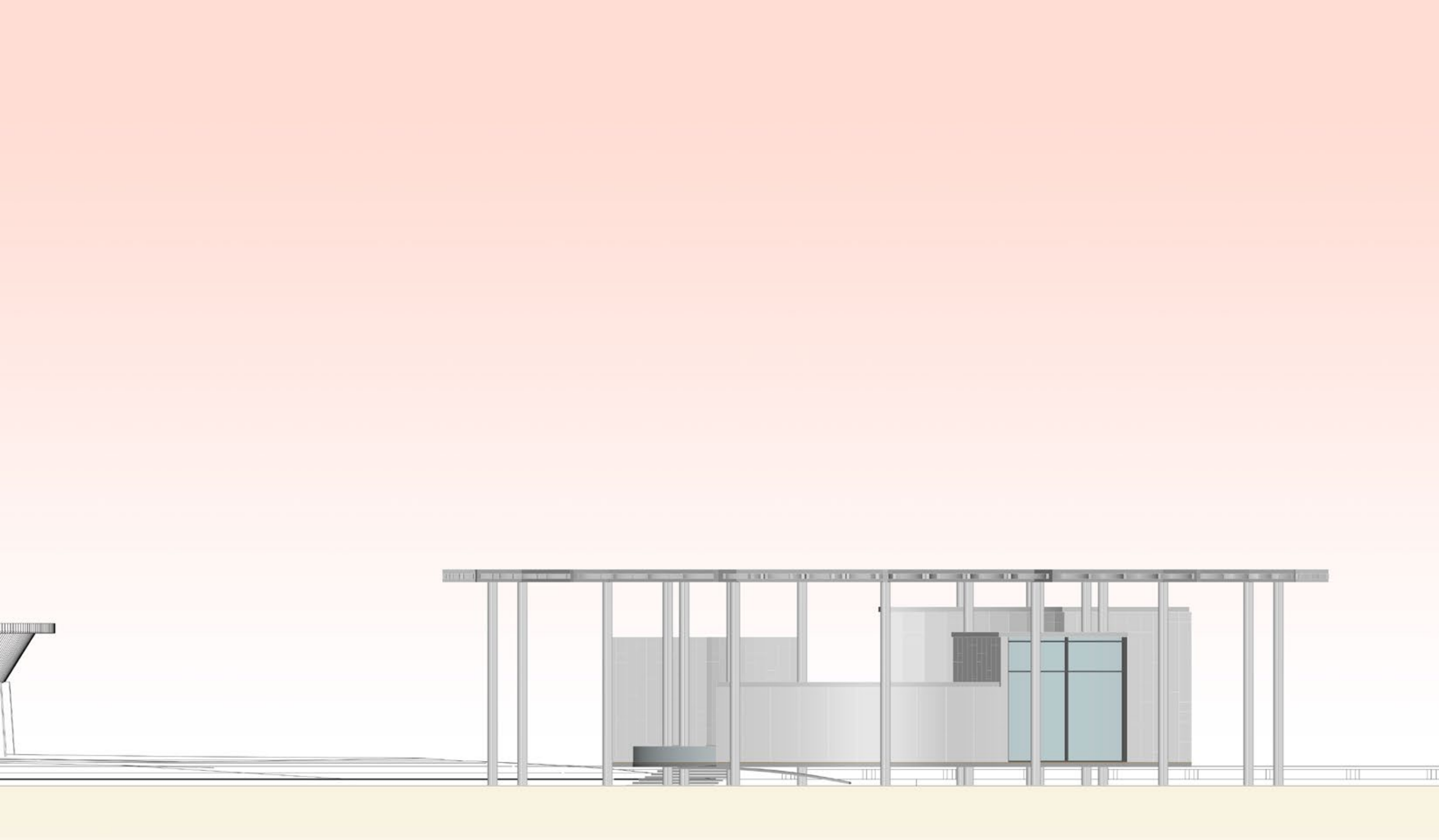

West Elevation

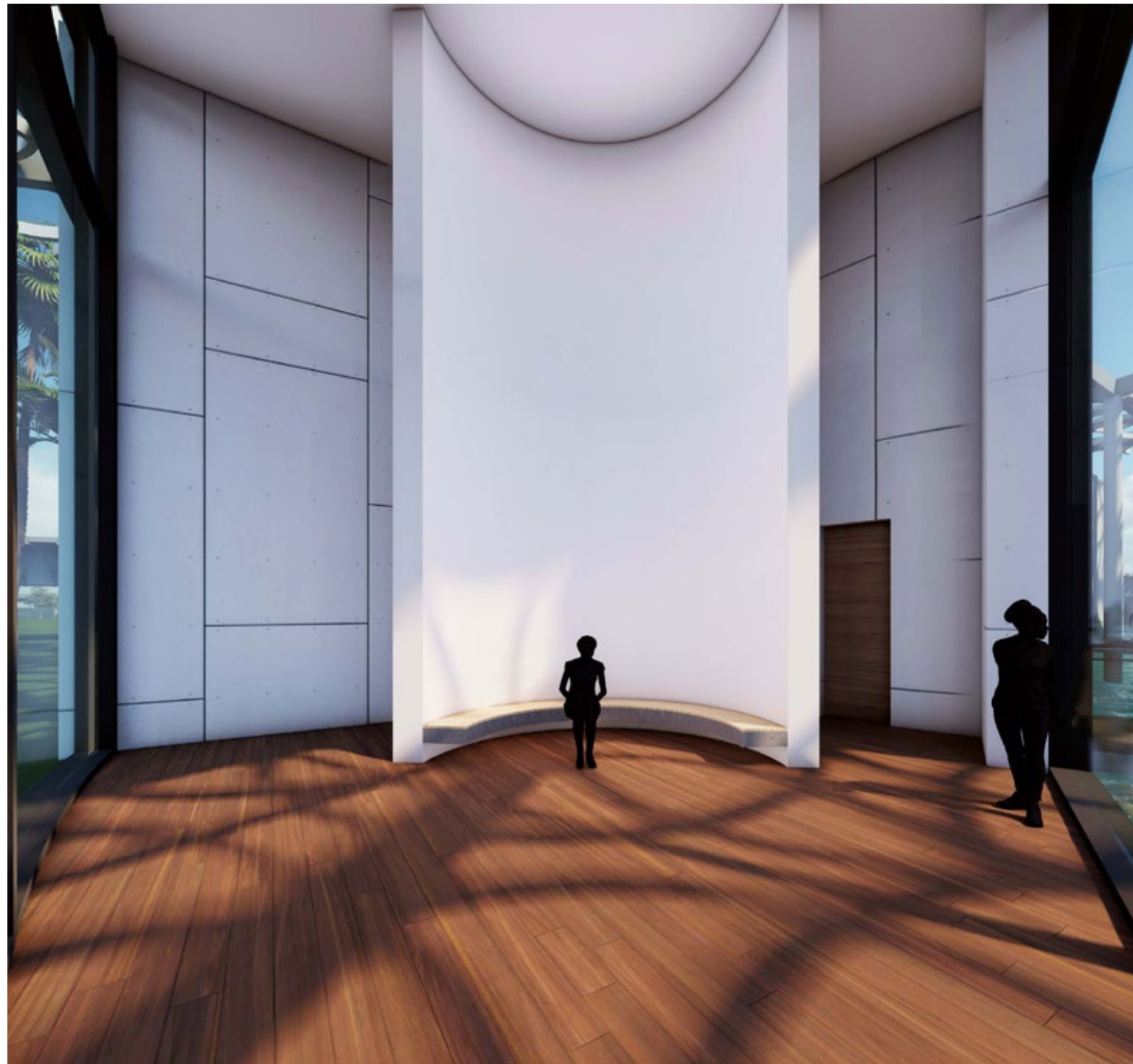

Interior view of contemplative area



Interior view of main boardwalk



Interior view of main boardwalk



Interior view of main prayer areas

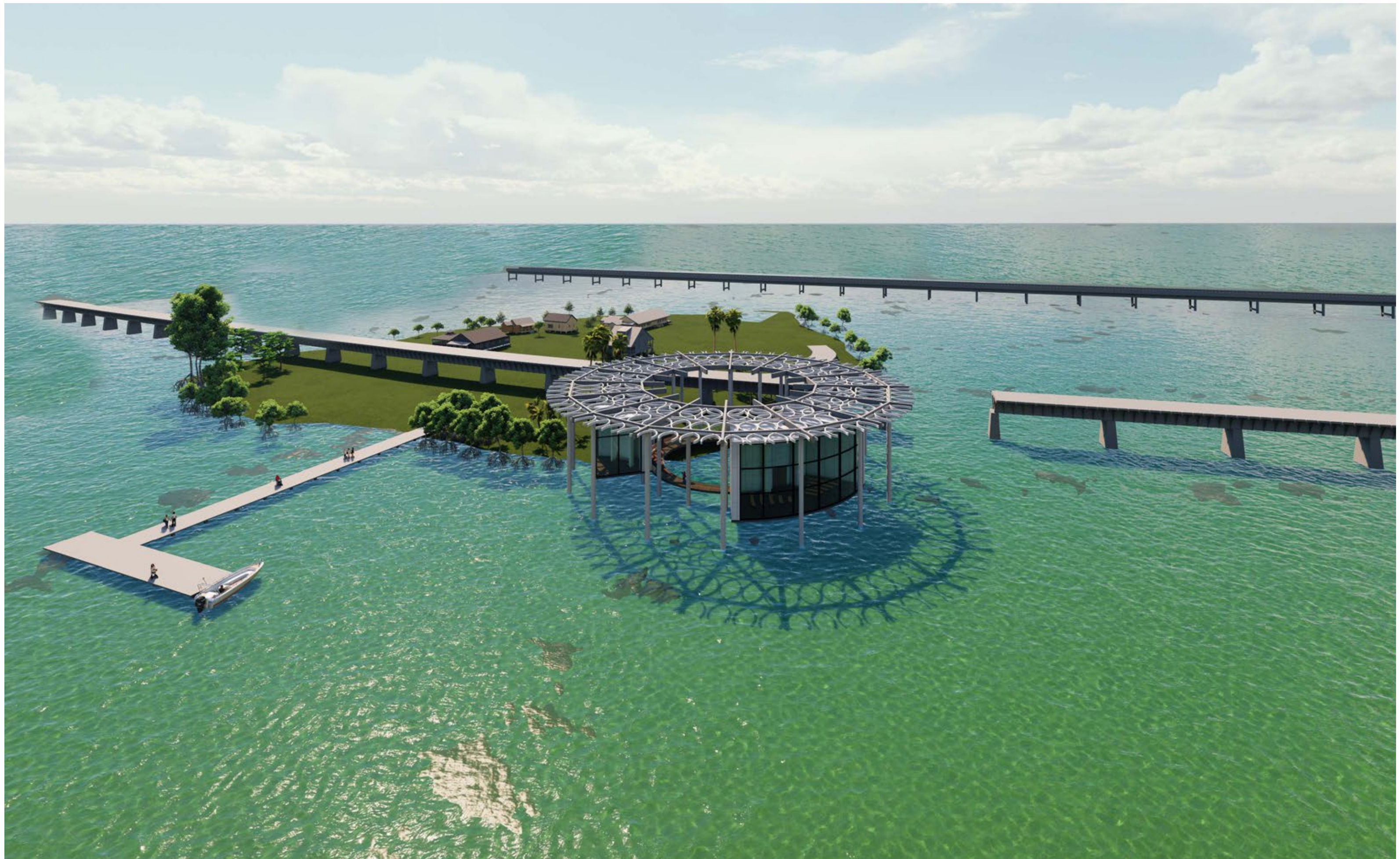

Exterior view of Chapel of Grace



04

Langston Hughes Cultural Center

2015 5th Ave
New York, NY 10035

This cultural center promotes art & culture that engages with the urban & historical context of Harlem. On an urban scale, the center communicates with the 125th Ave corridor by having a transparent relationship between the interior and the street. Additionally, it embraces the rich history and culture of Harlem honoring Poet and social activist Langston Hughes. The center pays homage incorporating into the program an archive for his work celebrating his leadership in the Harlem Renaissance.

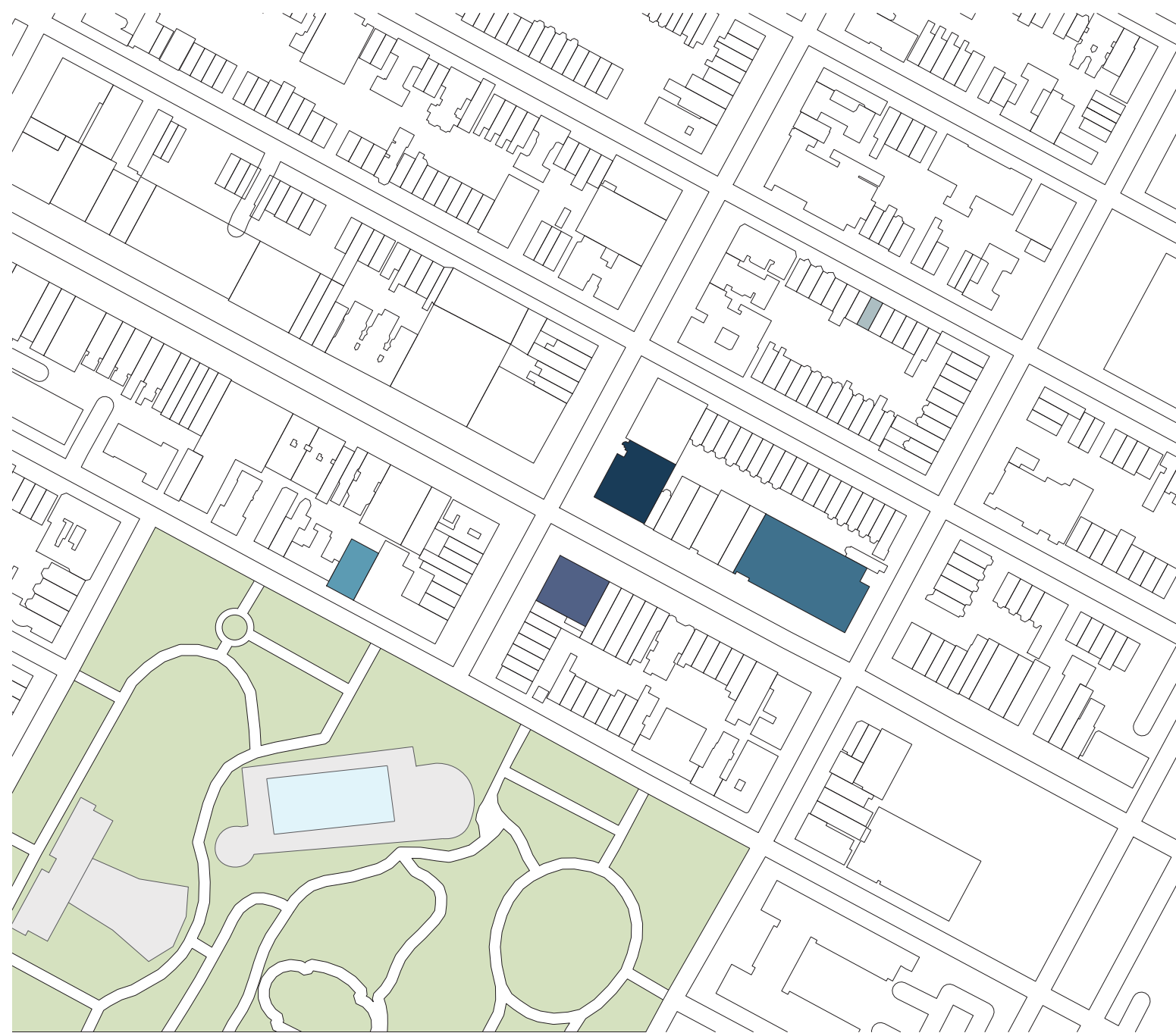

- Project Site
- Black National Theatre
- Geoffry Canada Community Center
- Harlem Library
- Langston Hughes Former House

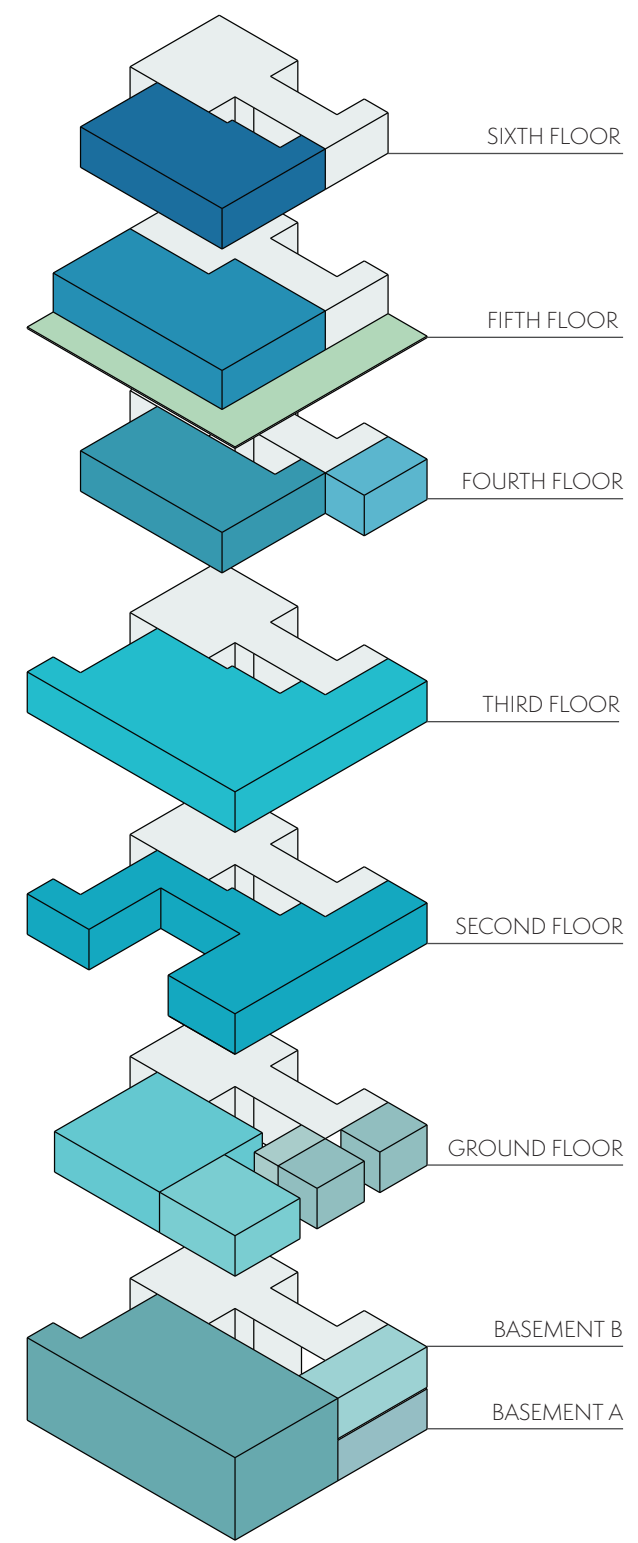

Program

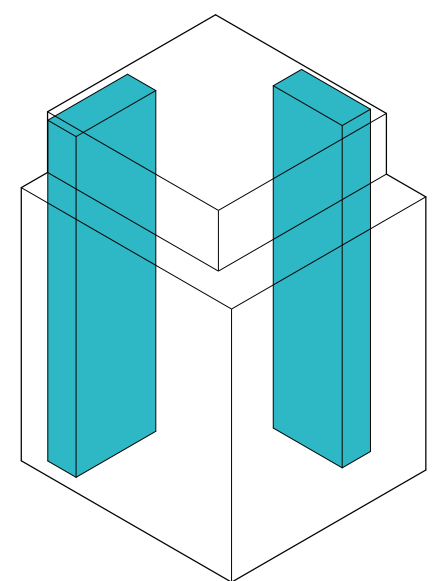

Egress Cores

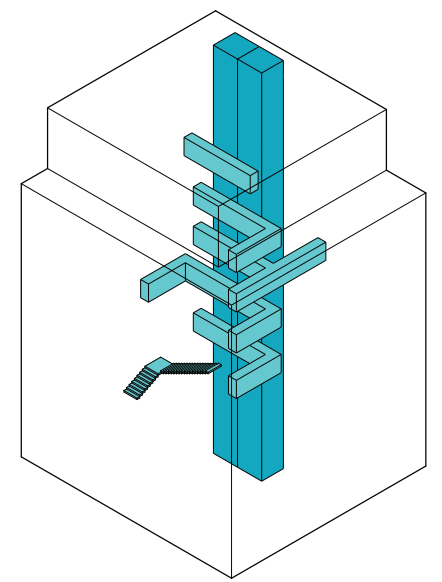

Circulation

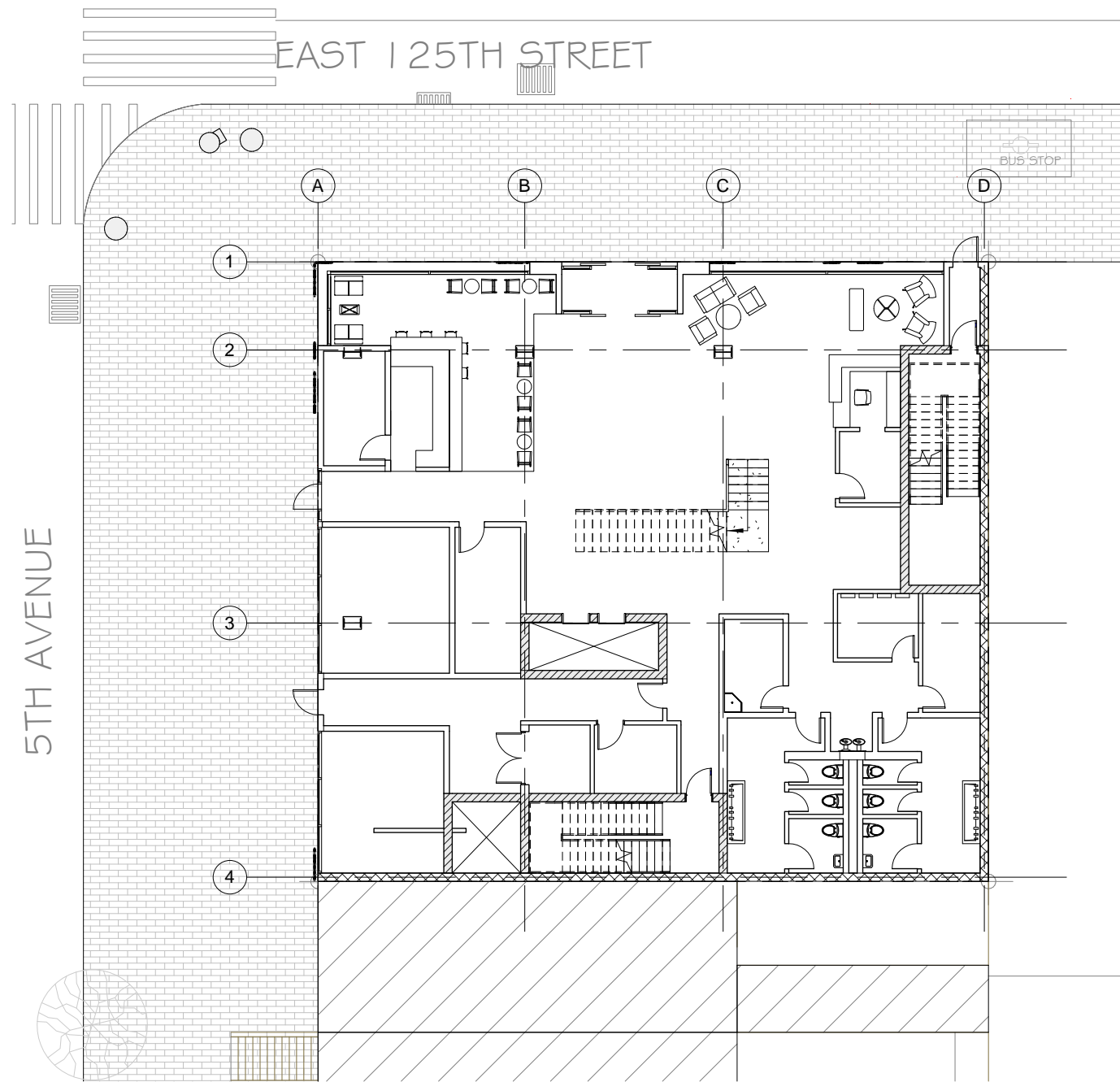

Ground Floorplan

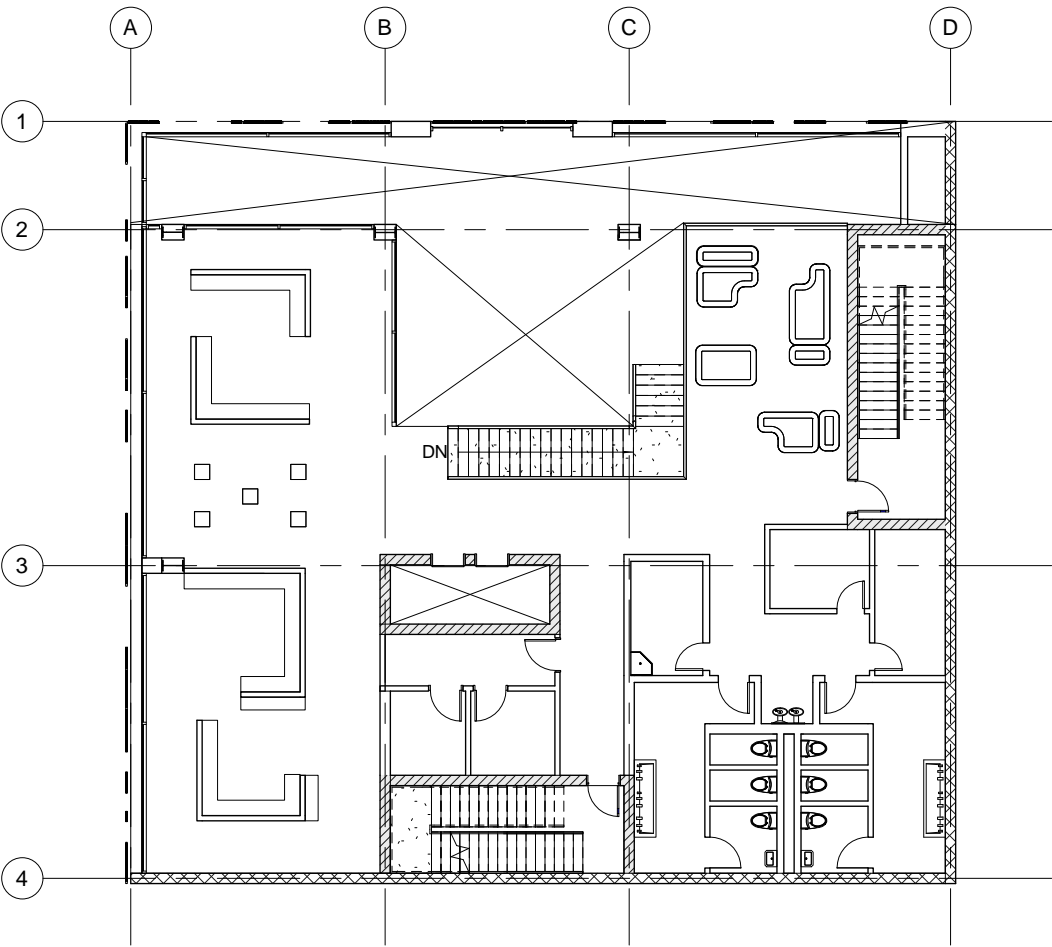

Second Floorplan

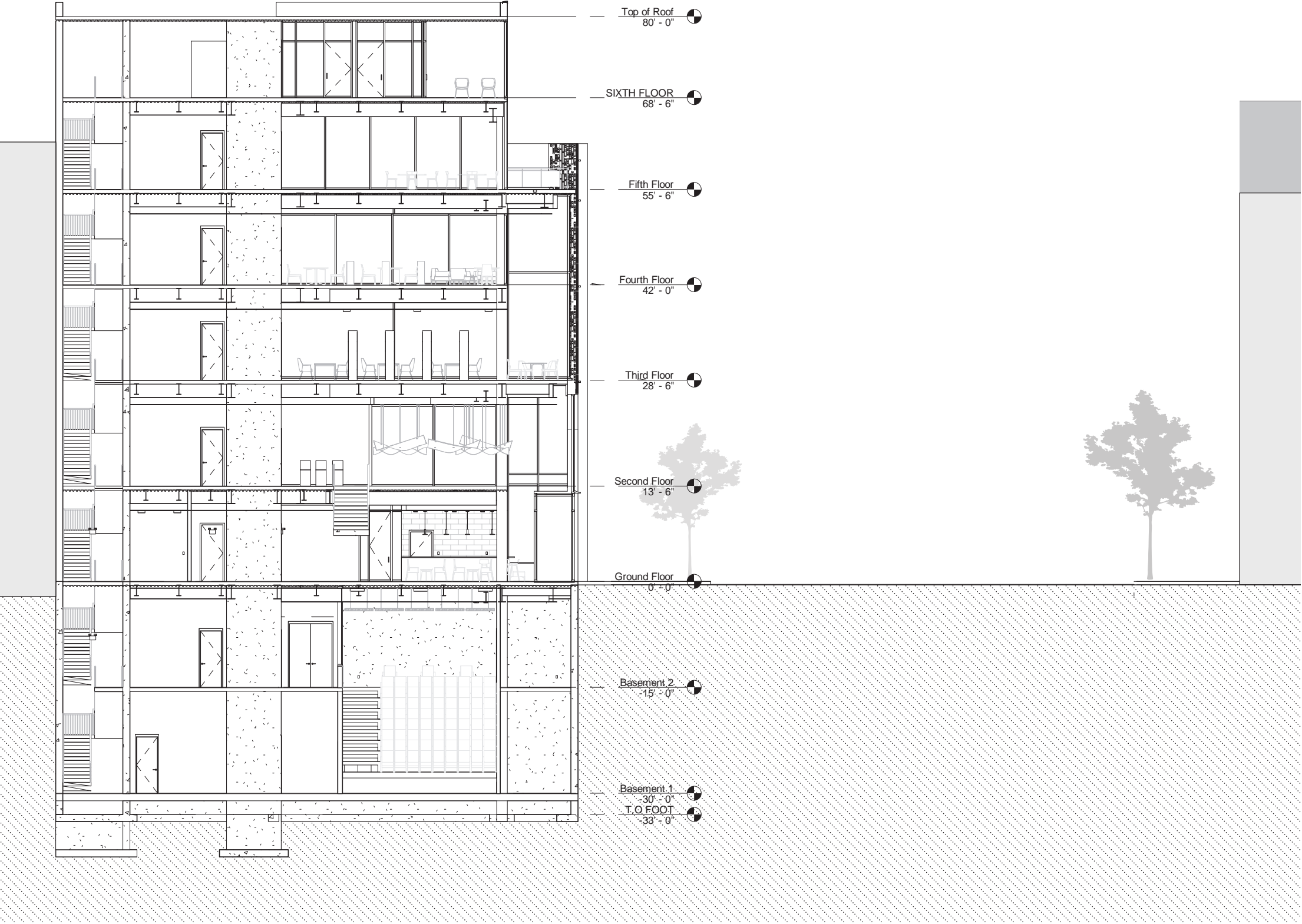

Cross Section A

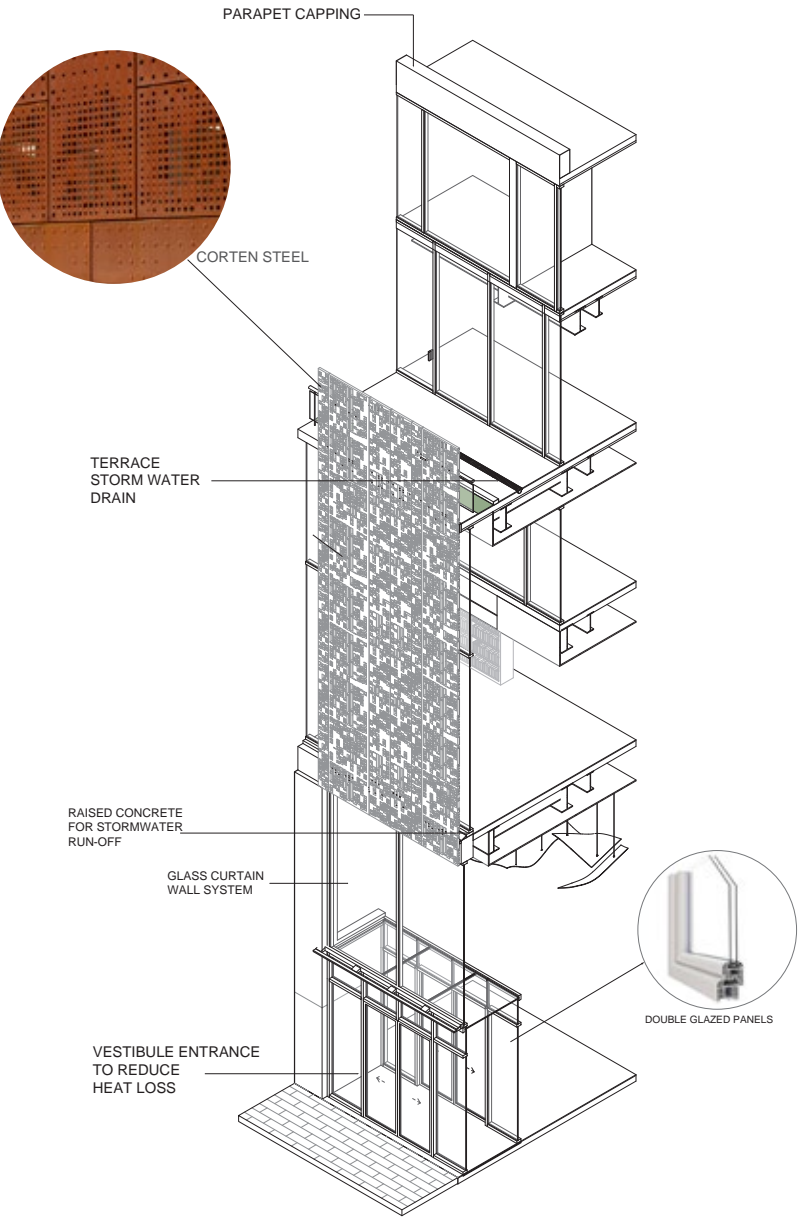

Wall Detail Axon

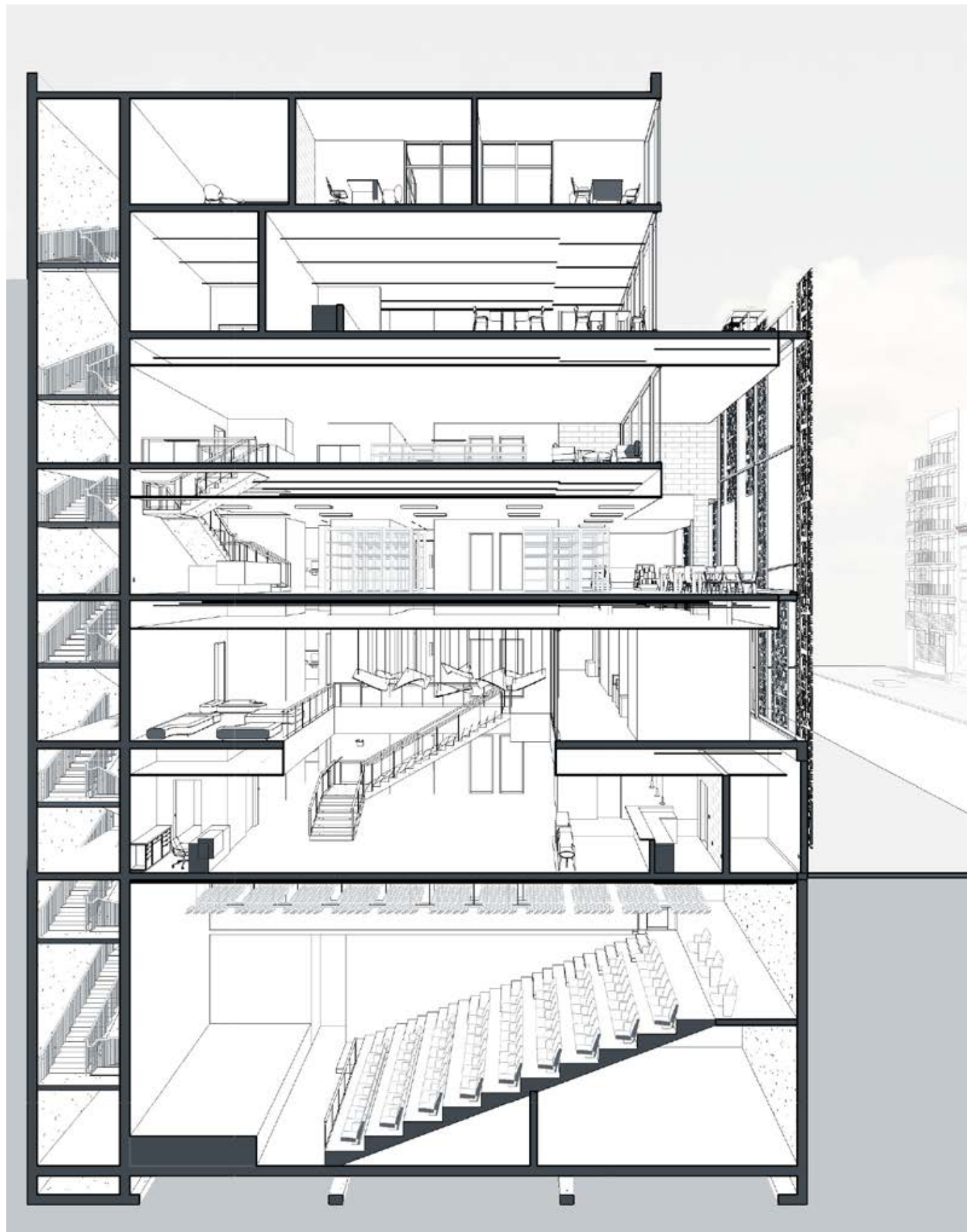

Section Perspective



North Elevation



West Elevation



View of ground & second Floors

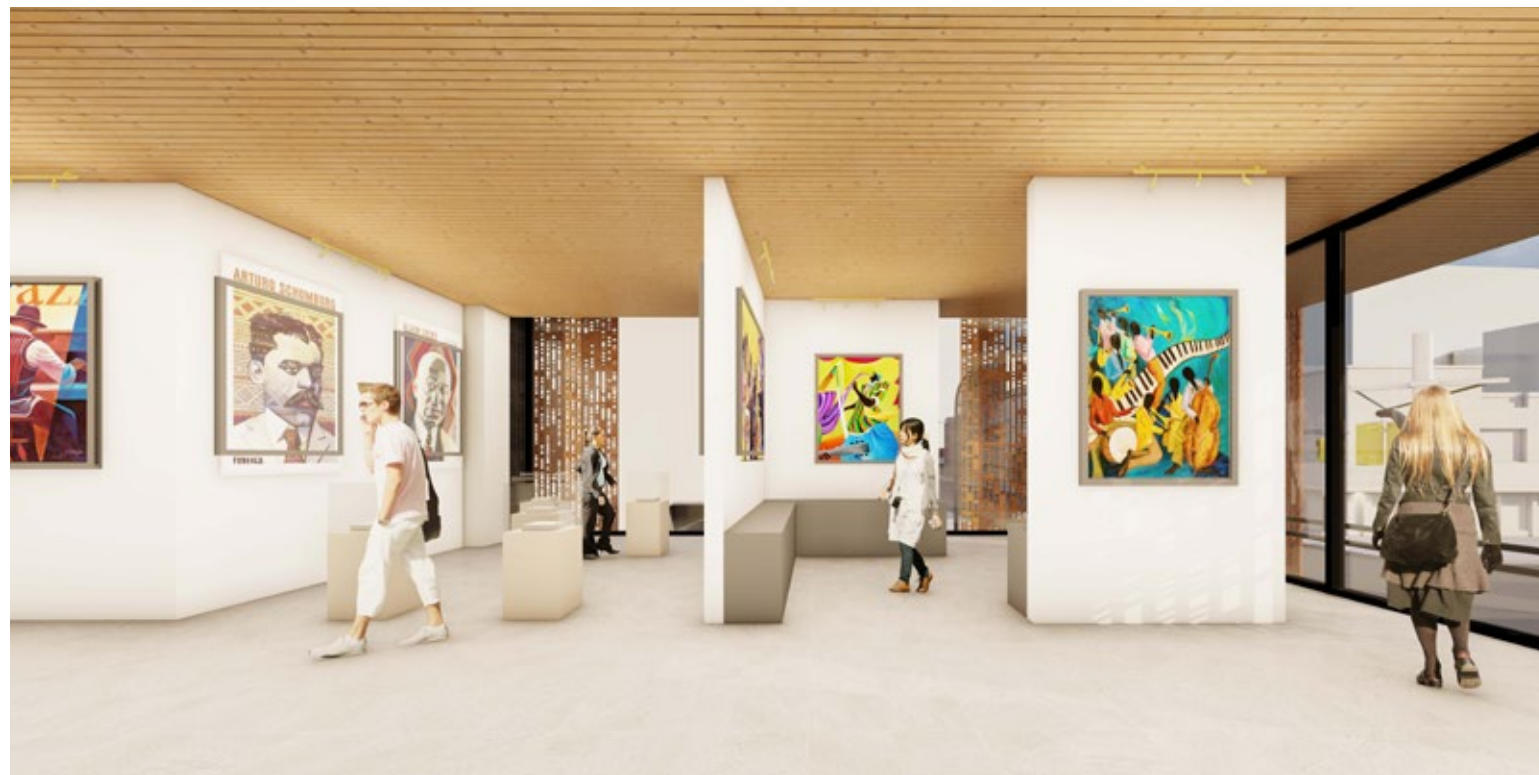

Interior view of art gallery



Interior view of Café



Interior Perspective of Library



Reading Areas



Interior Perspective of Langston Hughes Archive

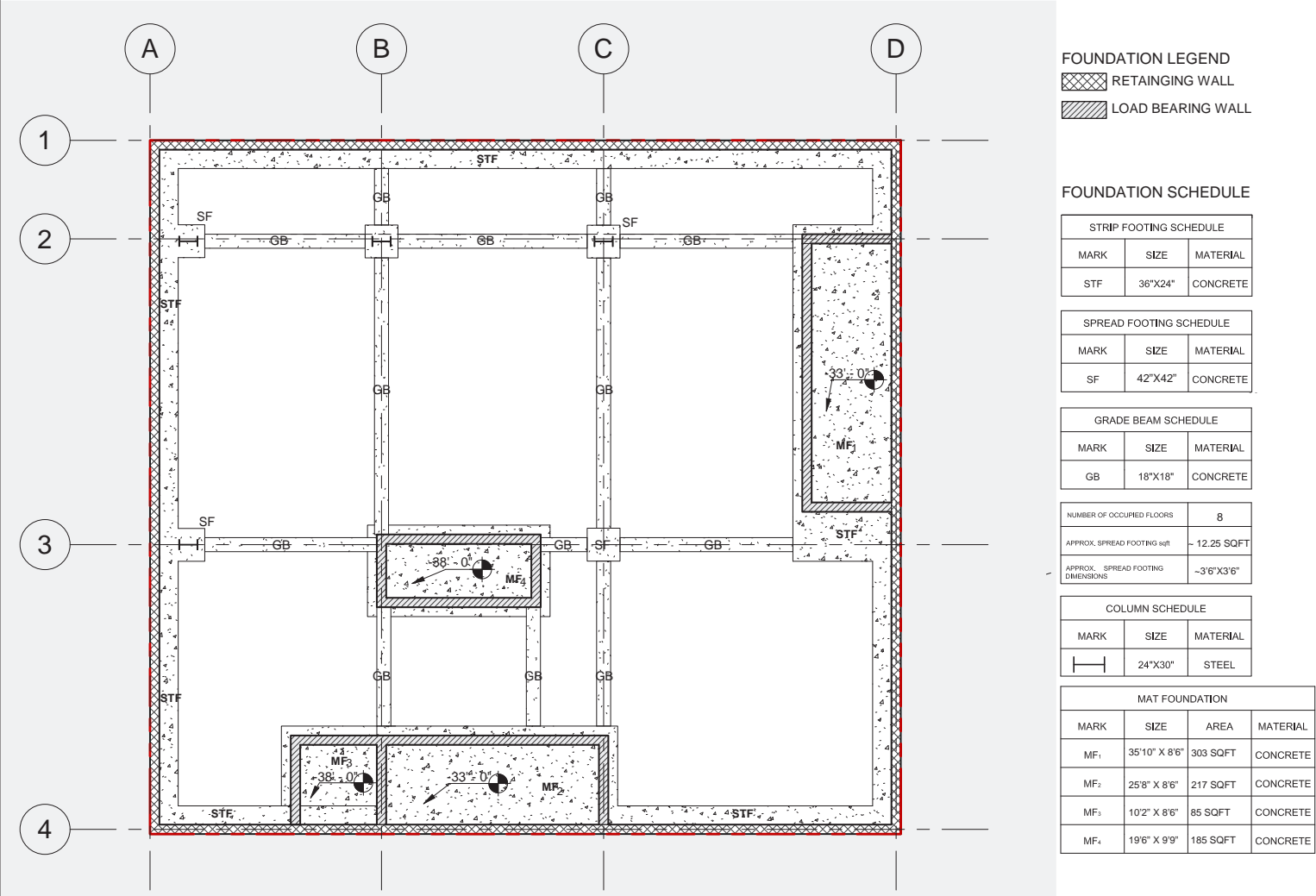

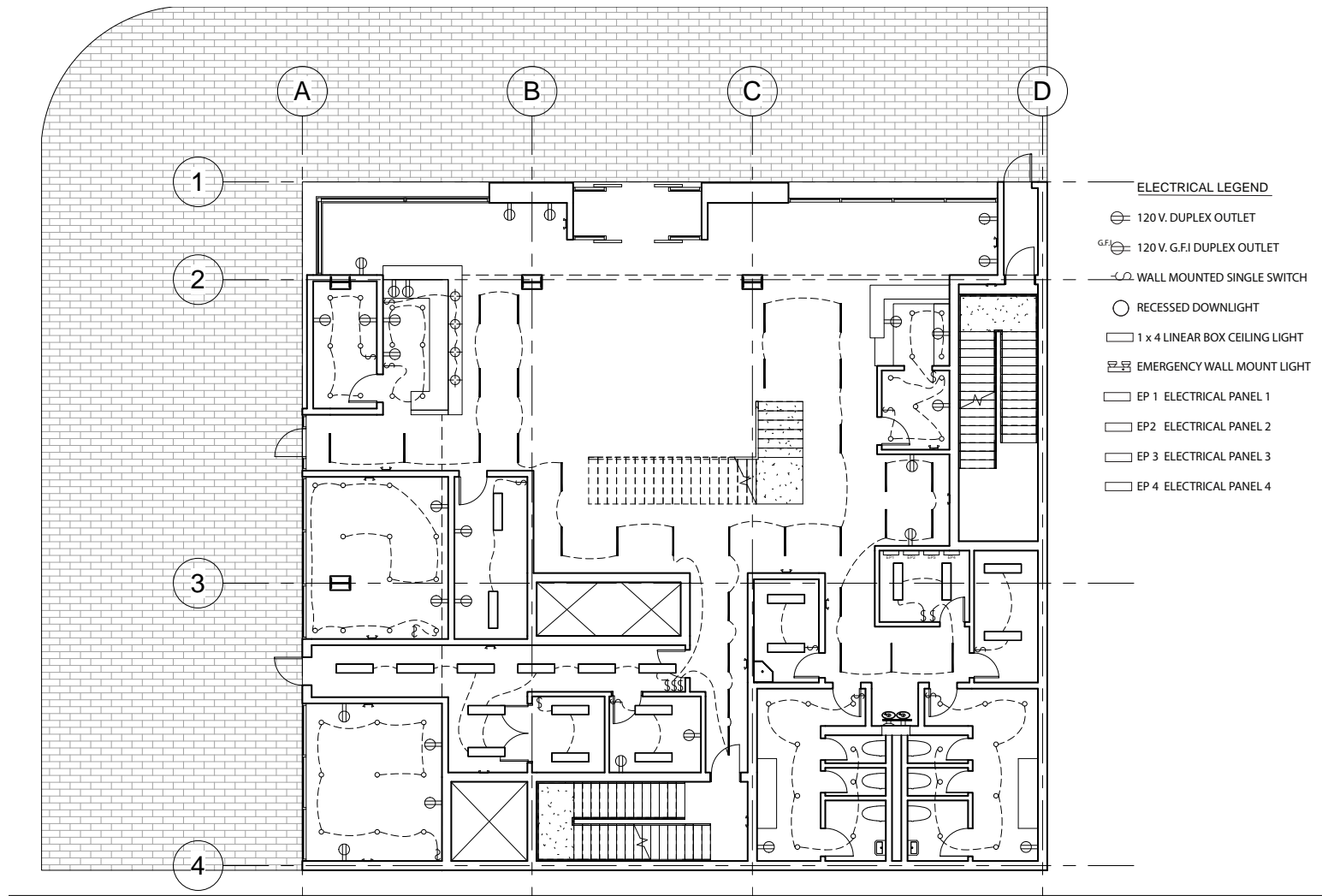

Ground Floor Electrical Plan

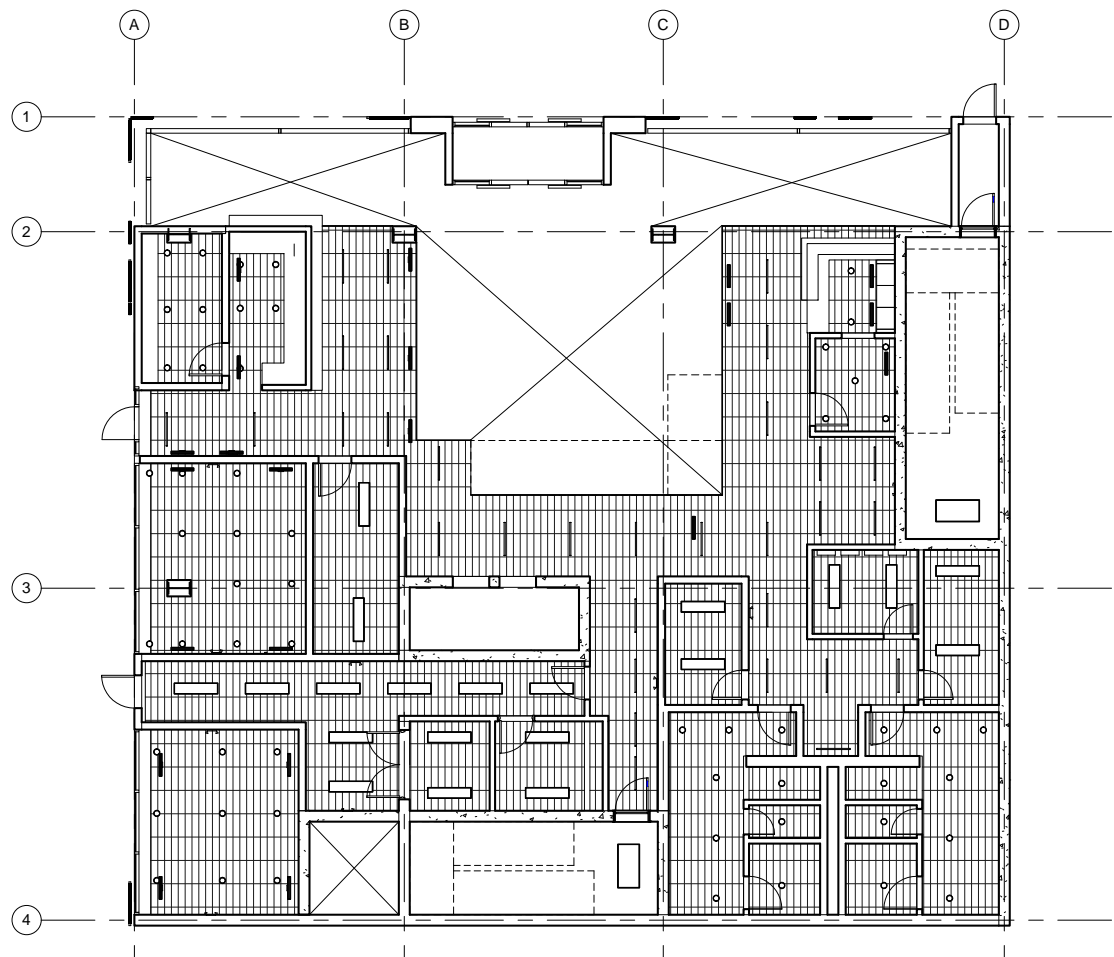

Ground Floor Reflected Ceiling Plan

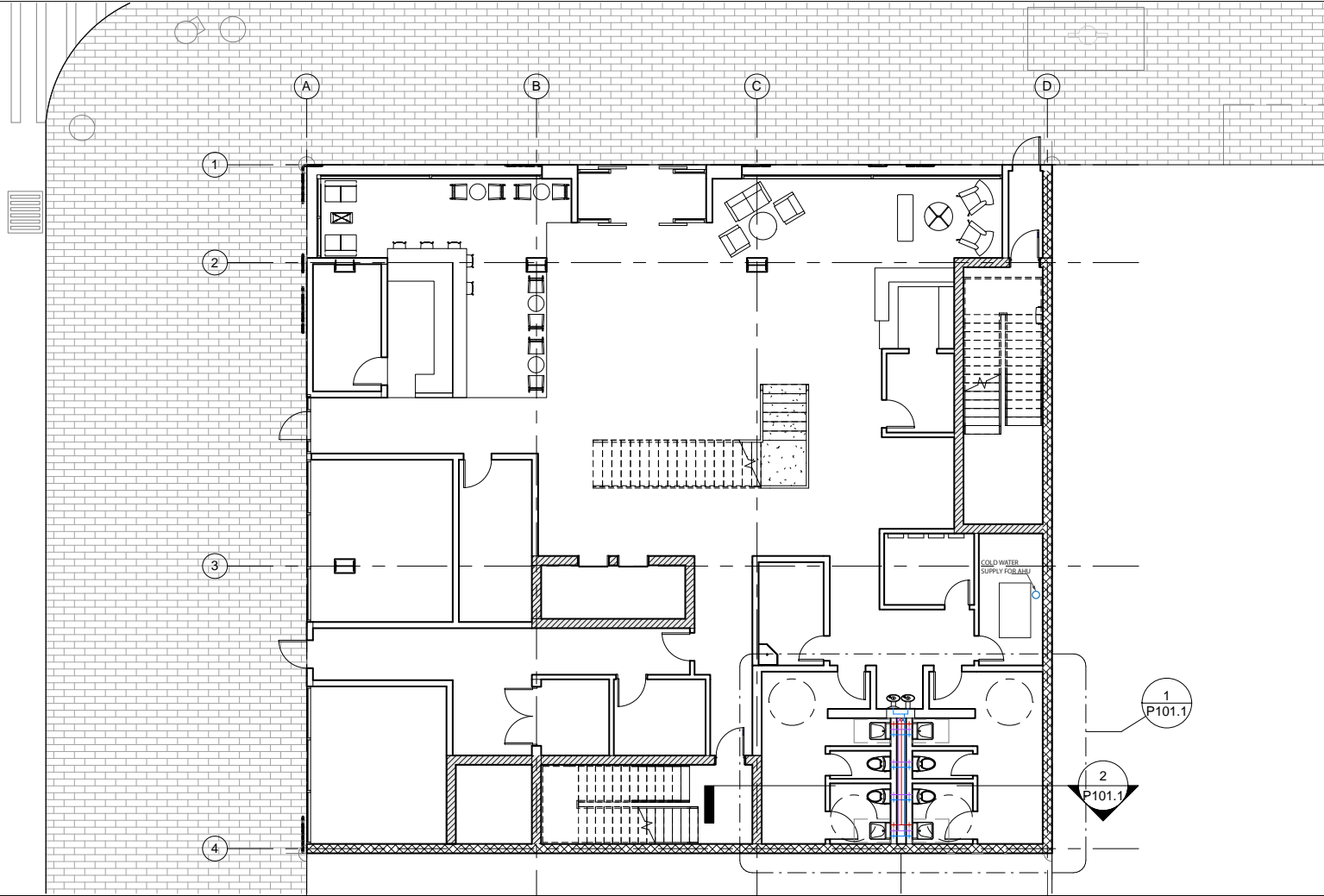

Ground Floor Plumbing Plan

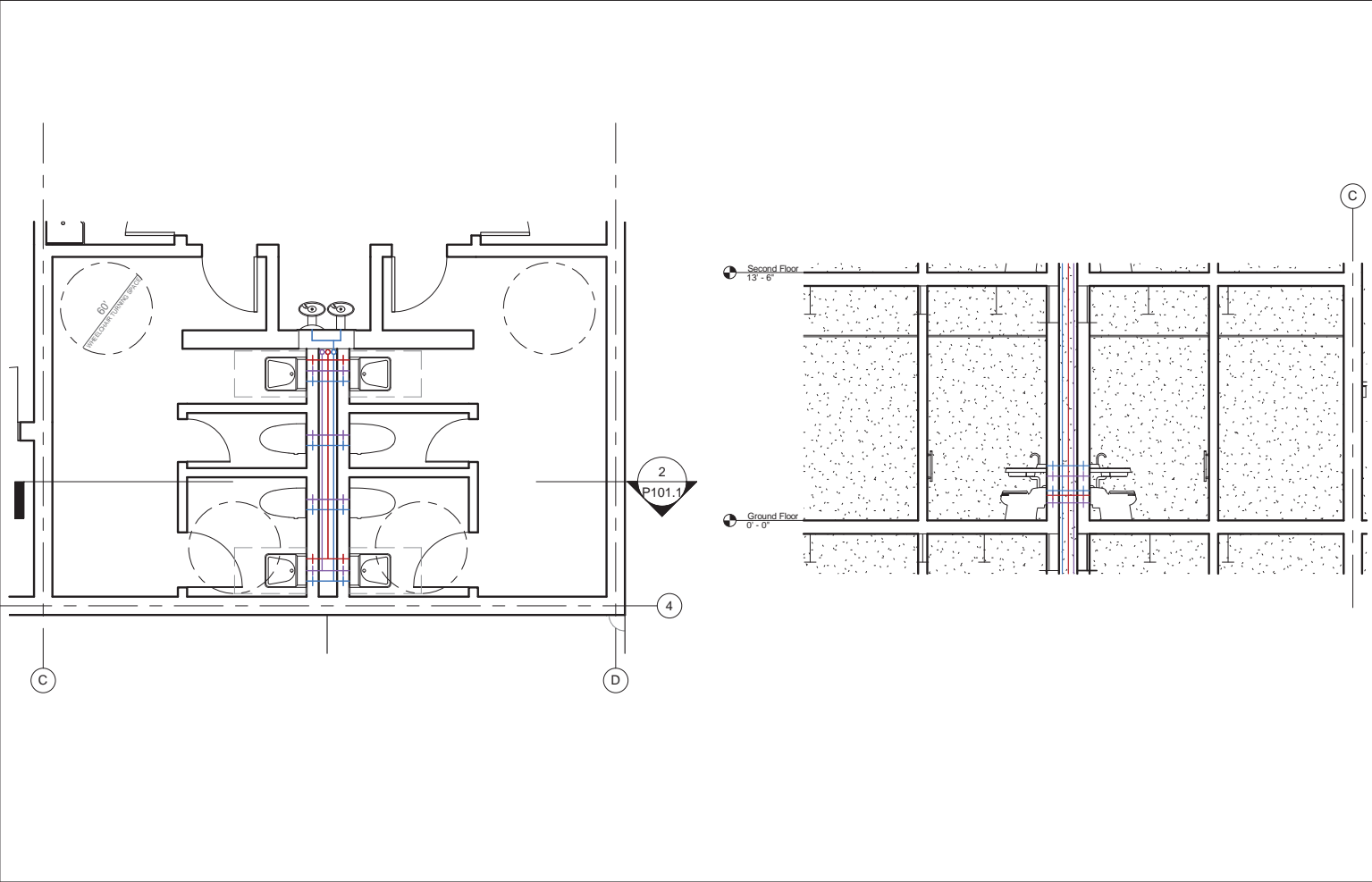

Ground Floor Plumbing Detail

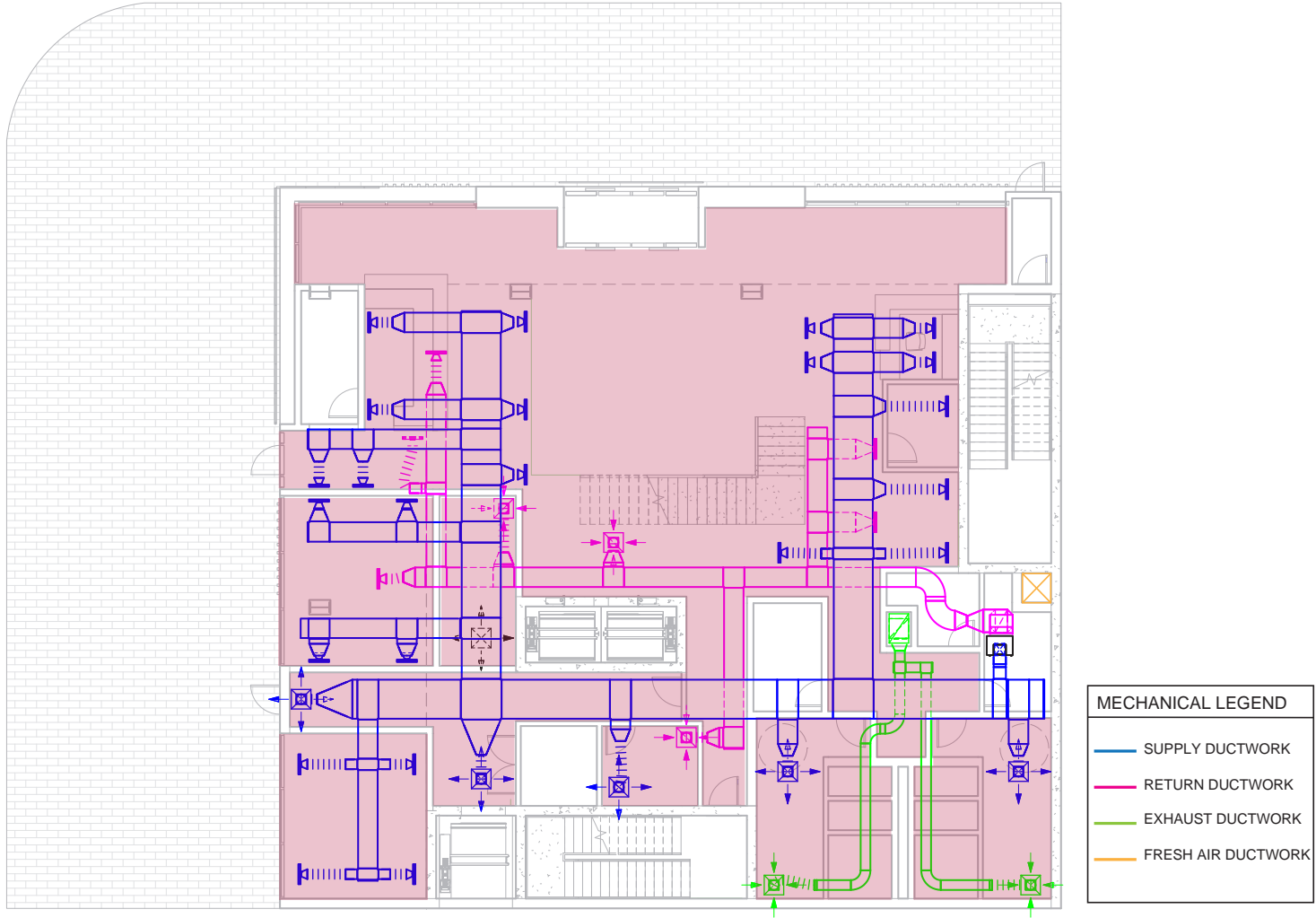

Ground Floor HVAC Systems

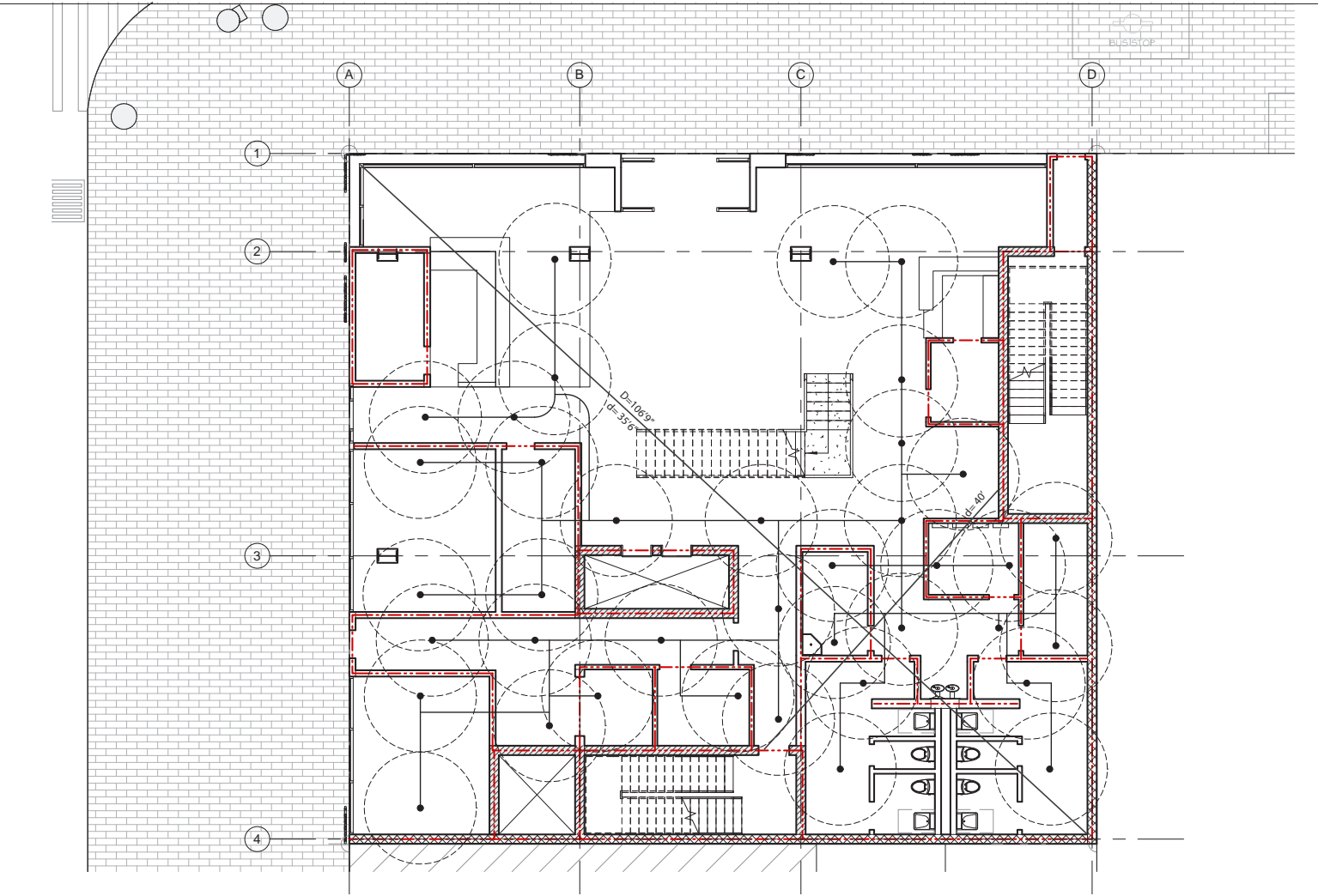

Ground Floor Life Safety Plan



05

Seattle Children's Hospital

Seattle, WA

The Seattle Children's Hospital is conceptualized on providing an environment that improves outpatients and inpatients overall health and wellbeing by implementing positive distraction and evidence based design methods. Additionally, multiple zones were designed in the layout of the Children's Wing to provide privacy to the patients.

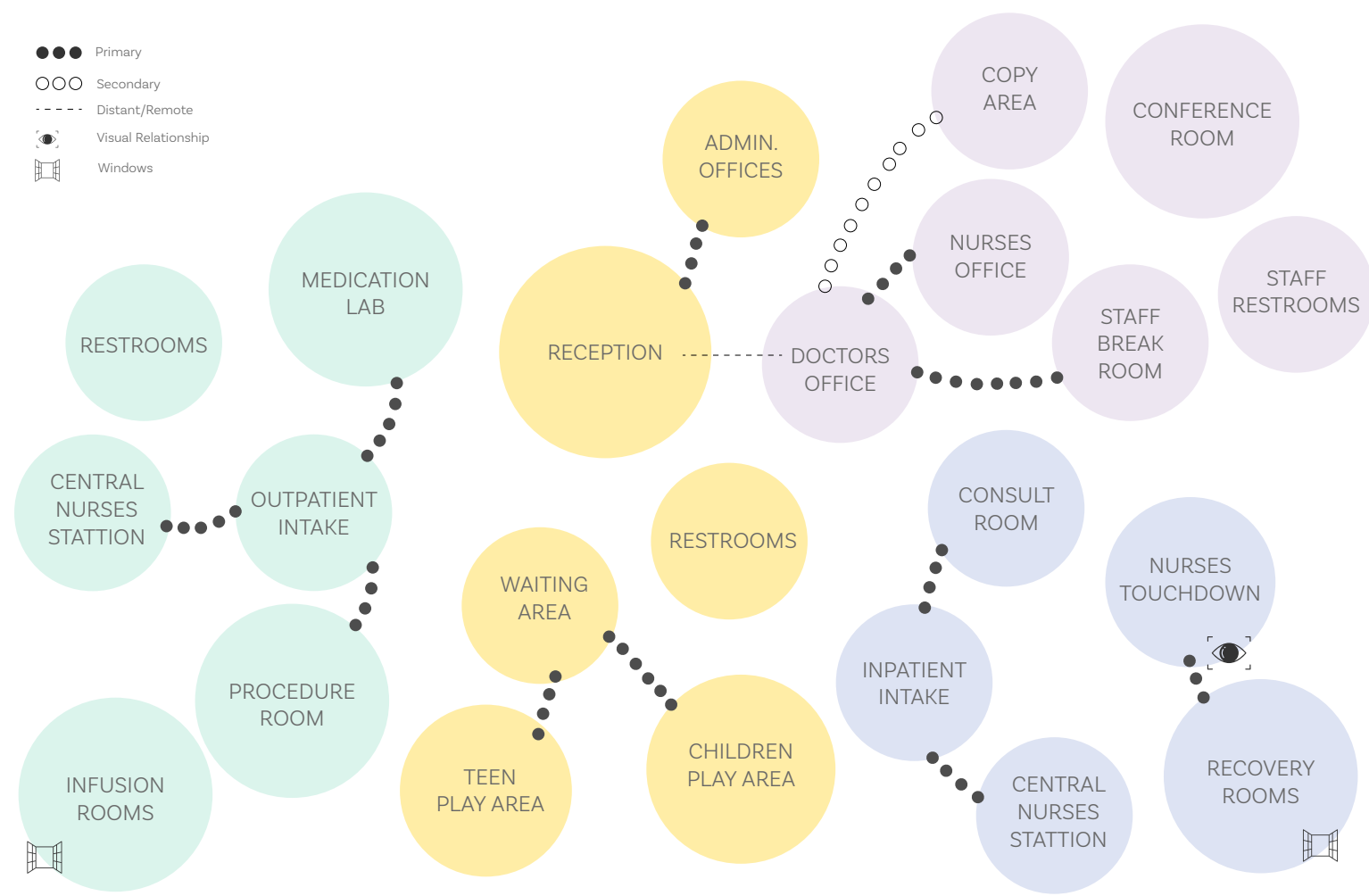

Bubble Diagram

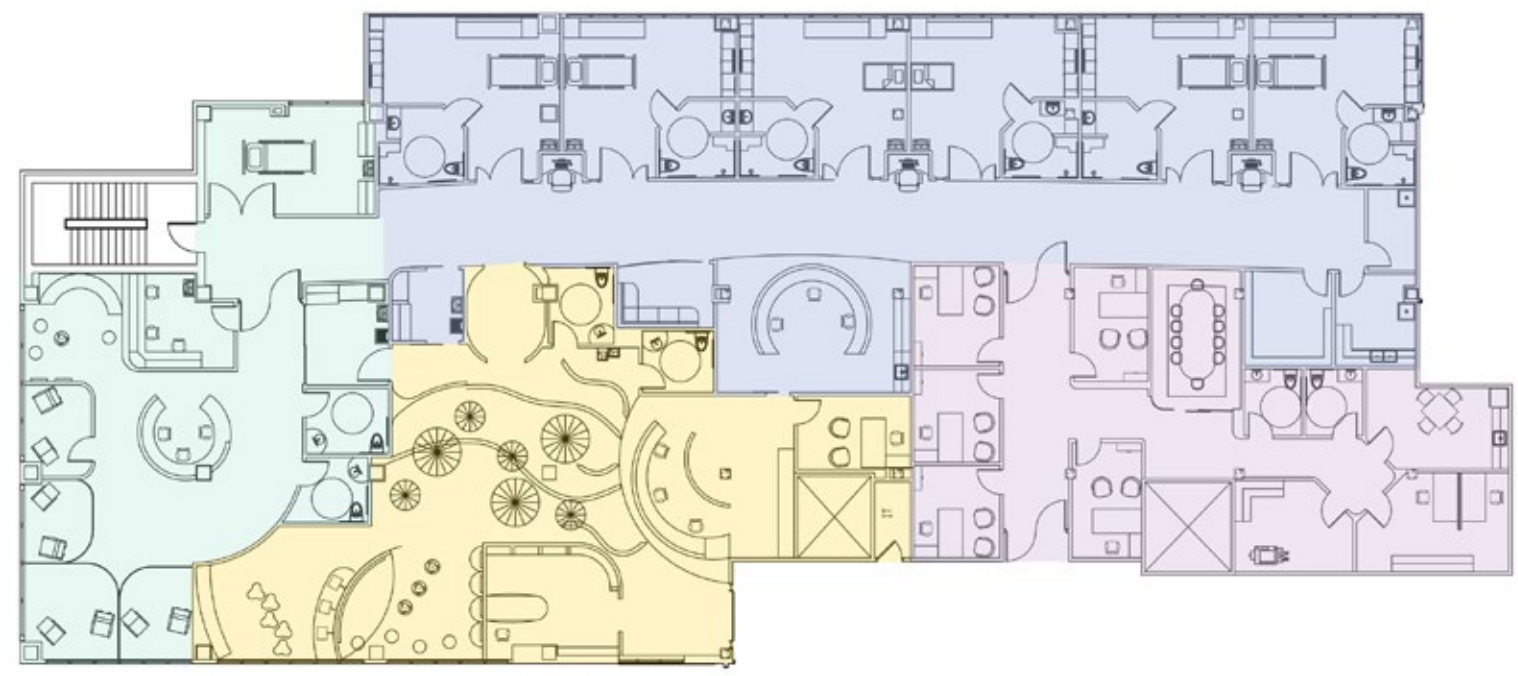

Zones Plan

- Reception
- Outpatient Area
- Inpatient Area
- Offices

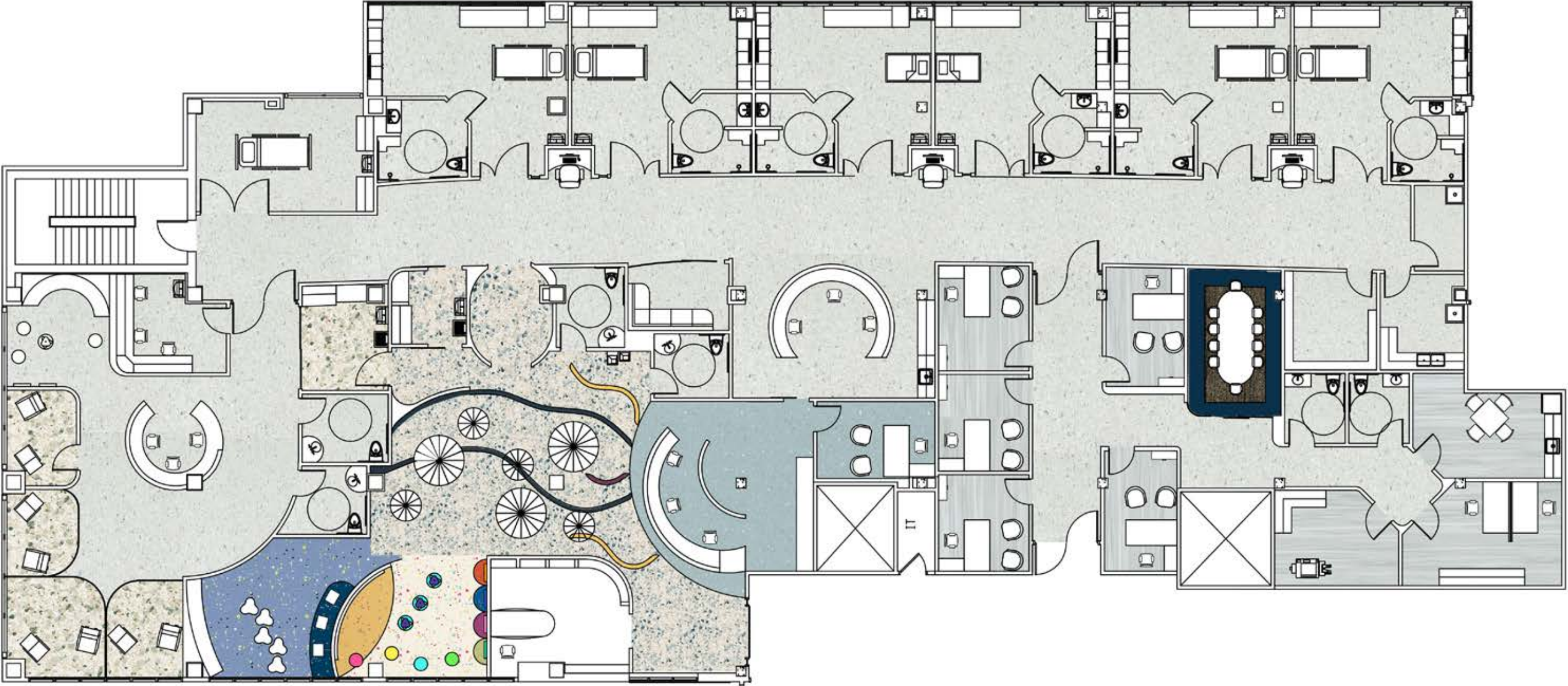

Floorplan



Reception

Materials & Furnishings



Flooring



Reception Accent Wall



Reception Lighting



Waiting Area Seating



Wall covering



Waiting Area Lighting



Kids Play Area

Materials & Furnishings



Flooring



Wall Paint



Infusion Room

Materials & Furnishings

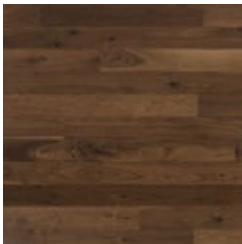

Flooring



Lighting



Patient Recliner

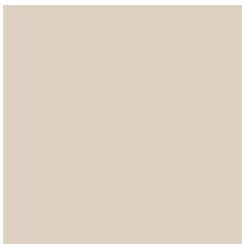

Wall Paint



Guest Arm Chair



Nurses Station

Materials & Furnishings

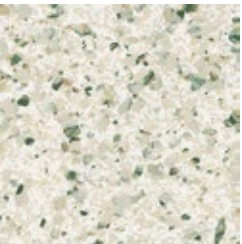

Flooring



Lighting



Wall Paint

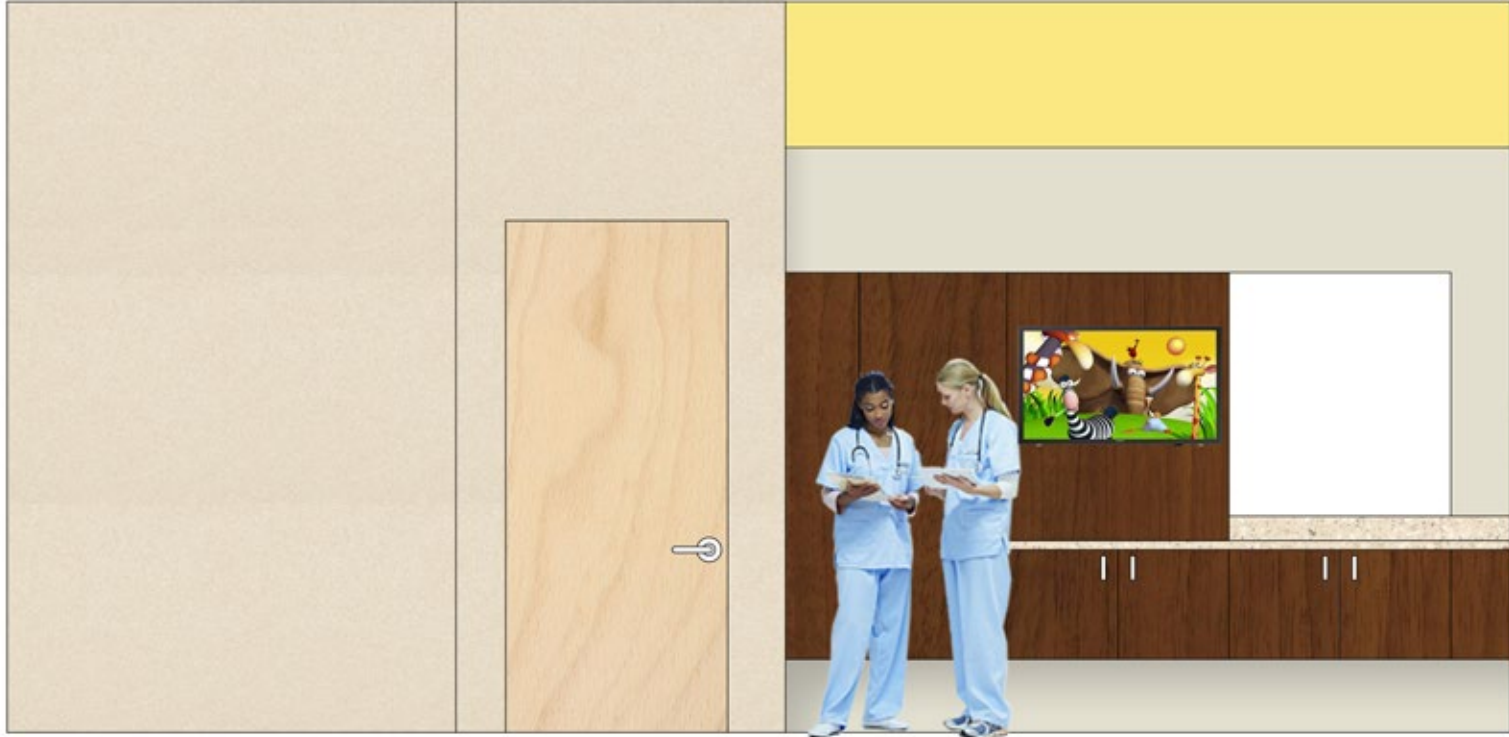

Recovery Room Elevation



Recovery Room Elevation



Inpatient Corridor Section Elevation

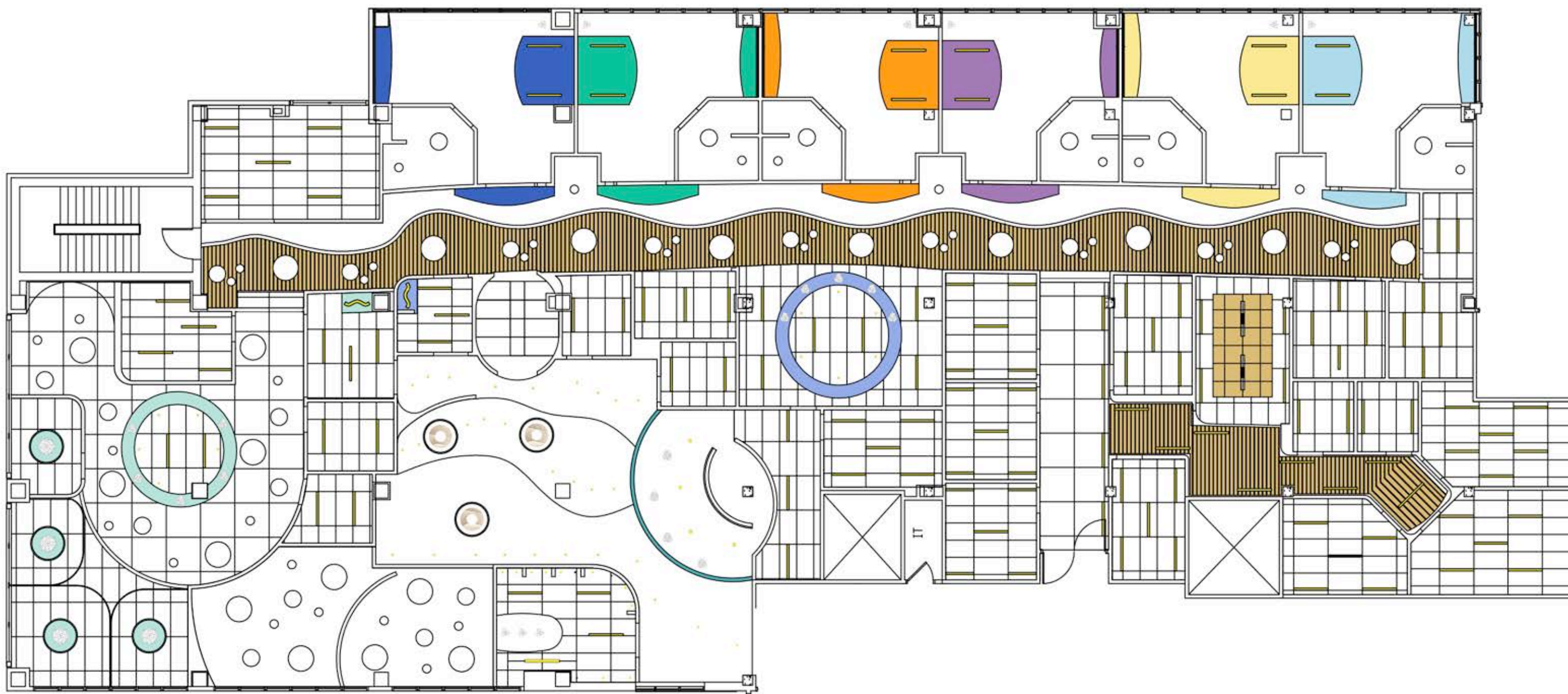

Reflective Ceiling Plan

"Architecture is about making the world a little more
like our dreams."

-Bjarke Ingels