

Site Impervious Coverage Worksheet

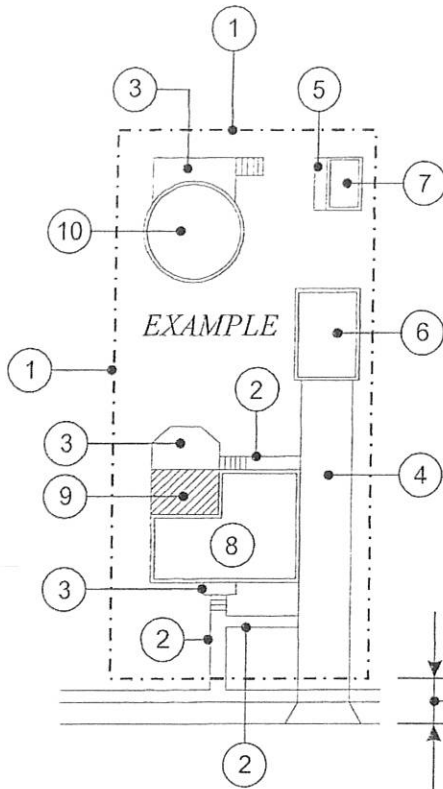

1. Property Lines
2. Sidewalks
3. Porch, Steps, and Decks
4. Driveways
5. Miscellaneous Pads
6. Garage
7. Sheds & Other Out-Buildings
8. House
9. Addition
10. Pool - DO NOT INCLUDE IN TABULATION

Note: Area of sidewalks and driveways that extend beyond or outside of the property lines are **NOT** to be included in the calculations

Area Tabulations

1. Property Area	_____	S.F.	Notes:
2. Sidewalk Area	_____	S.F.	
3. Porch, Steps, & Deck Area	_____	S.F.	
4. Driveway Area	_____	S.F.	
5. Misc. Pad(s) Area	_____	S.F.	
6. Garage Area	_____	S.F.	
7. Out-Building(s) (Shed) Area	_____	S.F.	
8. House	_____	S.F.	
9. Proposed Addition Area	_____	S.F.	
10. Pool Area	_____	S.F.	
11. Add lines 2 thru 9	_____	S.F.	Total Impervious Coverage
12. Copy line 1	_____	S.F.	Total Property Area
13. Divide line 11 by line 12	$\frac{\text{_____}}{\text{(line 11)}} \div \frac{\text{_____}}{\text{(line 12)}} = \text{_____}$		
14. Multiply line 13 by 100	$\text{_____} \div 100 = \text{_____} \%$		Percentage of Site Impervious Coverage