



ARCHIMAX

ALUMINIUM CLADDING SYSTEM

Creating more durable building envelopes

Archimax® Aluminium Cladding System AM800 Horizontal Profile – Installation details

Drawing No.	Rev.	Description
AM-WH-H1	E	Archimax® Window Head Detail
AM-WS-H2	E	Archimax® Window Sill Detail
AM-WJ-H3	E	Archimax® Window Jamb Detail
AM-EXT-H4	E	Archimax® External Corner Detail
AM-INT-H5	E	Archimax® Internal Corner Detail
AM-CBS-H6.1	E	Archimax® Concrete Floor Board Starter Detail - Timber
AM-CBS-H6.2	E	Archimax® Concrete Floor Board Starter Detail - Fire Wall
AM-HJ-H7	E	Archimax® Horizontal Joint Detail
AM-DJ-H8	E	Archimax® Deck Junction Detail
AM-PP-H9a	E	Archimax® Pipe Penetration - Plan View Detail
AM-PP-H9b	E	Archimax® Pipe Penetration - Section View Detail
AM-SO-H10	E	Archimax® Soffit Detail
AM-SO-H11.1	E	Archimax® Facia, Soffit & Wall Detail
AM-SO-H11.2	E	Archimax® Facia, Soffit & Wall (90° Soffit / Wall) Detail
AM-SO-H11.3	E	Archimax® Fascia, Board Soffit & Wall Detail
AM-NSO-H12	E	Archimax® Non - Soffit Detail
AM-BJ-H13	E	Archimax® Internal Corner Junction Detail
AM-PAR-H14	E	Archimax® Parapet with Cavity Detail
AM-RW-H15	E	Archimax® Lower Roof Wall Junction Detail
AM-MB-H16	E	Archimax® Meter Box Head Detail
AM-MB-H17	E	Archimax® Meter Box Sill Detail
AM-MB-H18	E	Archimax® Meter Box Jamb Detail
AM-VJ-H19	E	Archimax® Vertical Joint Detail

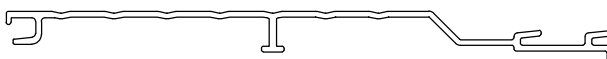

AM800

coverage: 134mm

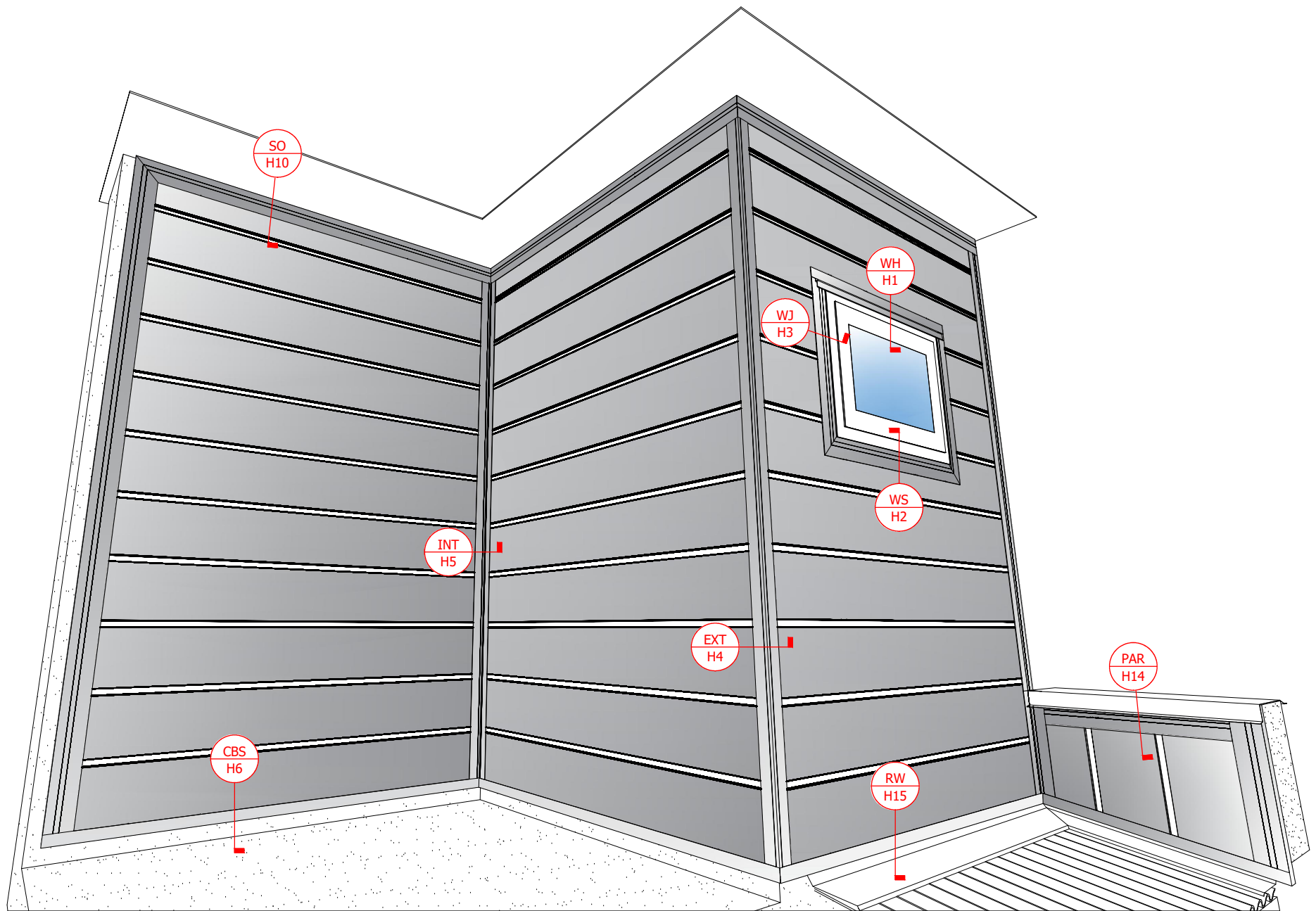

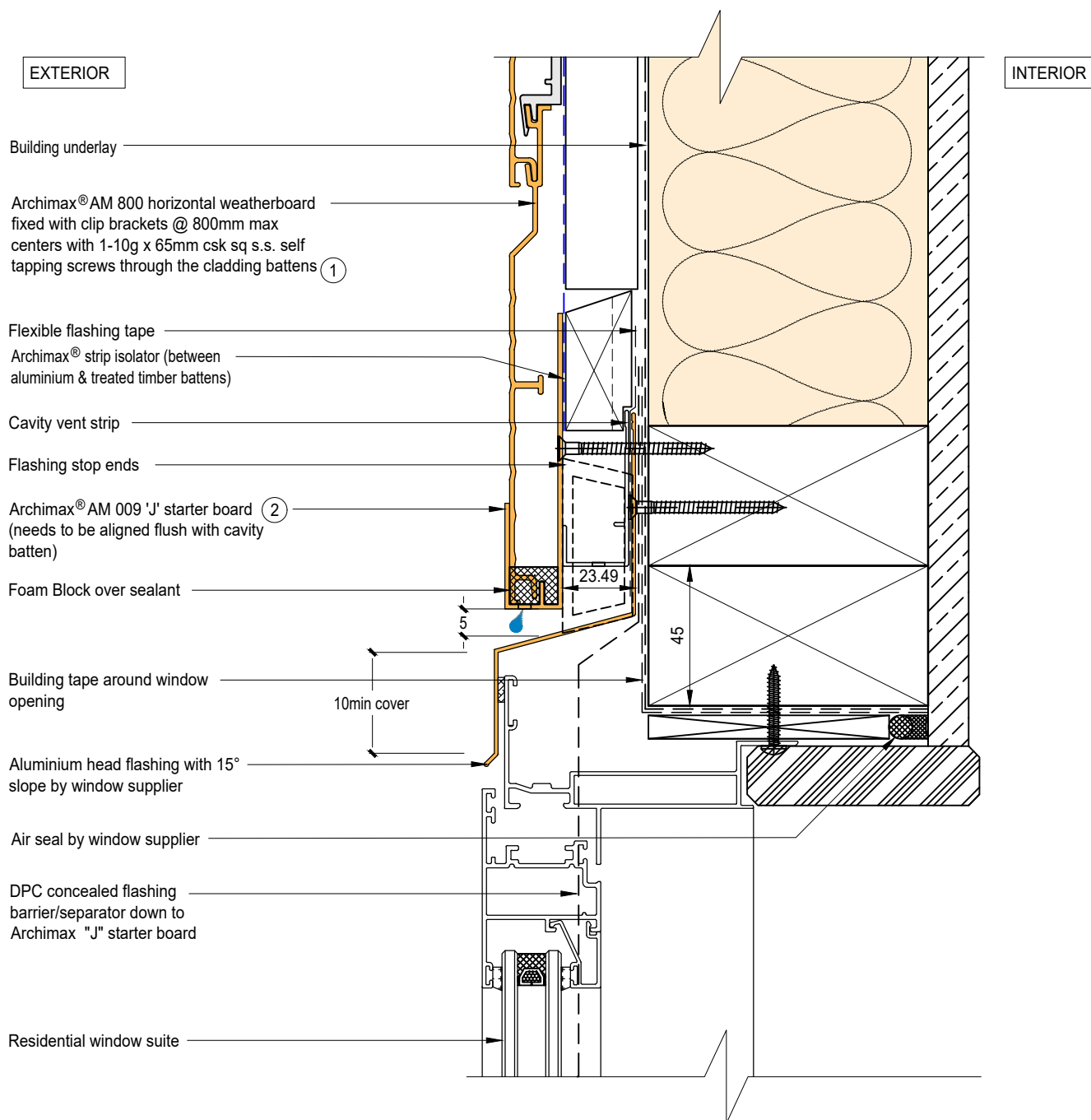

NOTE:

1. Stop ends to be installed at flashing ends.
2. Minimum Clearance between the AIR BARRIER and WINDOW JOINERY to be 45mm. Window Joinery should not be permanently fixed until cladding installed.
3. Sealant on each ends of the "J" starter board to prevent water going into cavity.
4. Timber Cavity Batten at 800mm max spacing.
5. Secure the AM029 clip with 1 screw for standard use, or 2 screws for added support



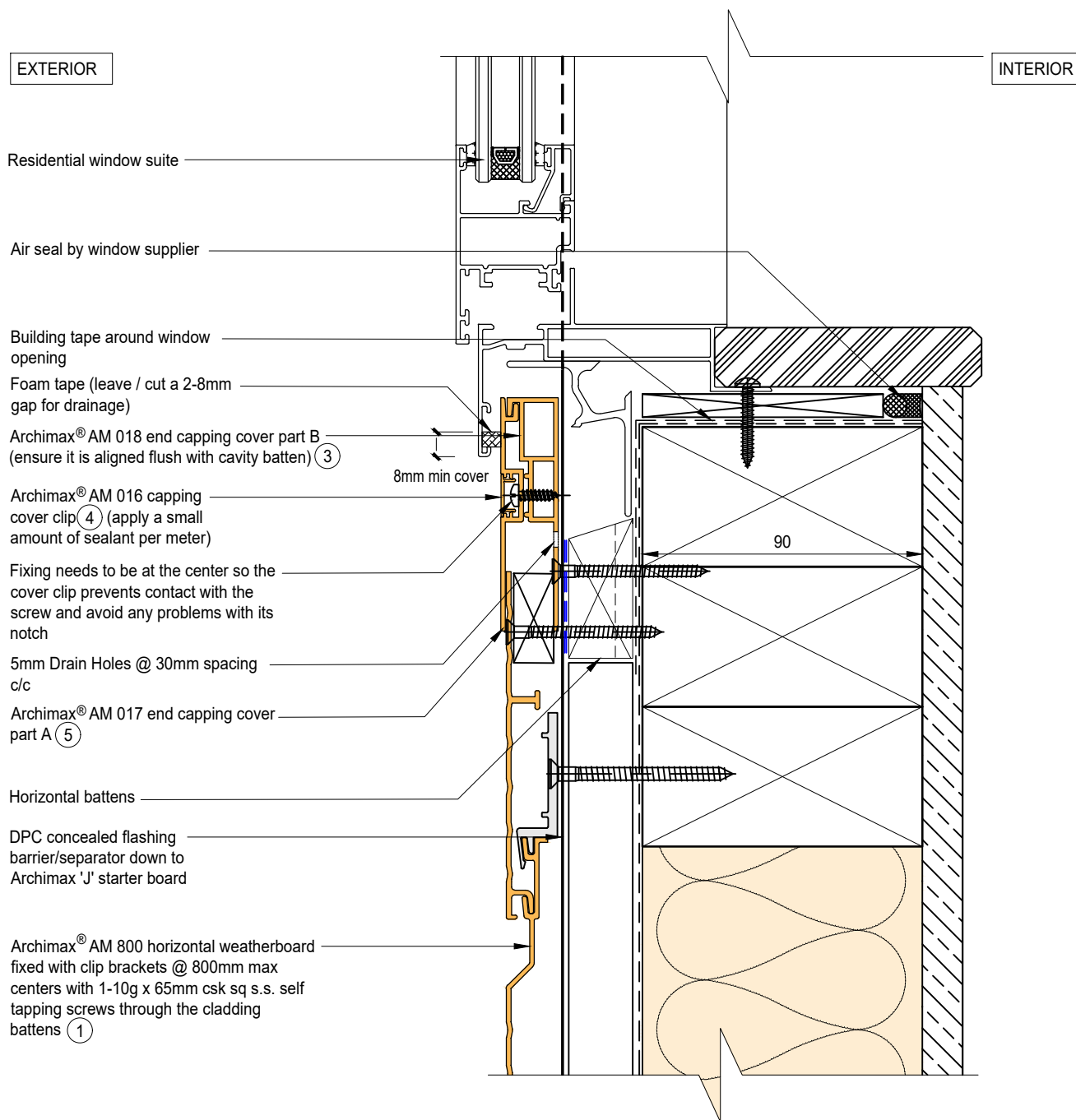

NOTE:

1. Minimum Clearance between the AIR BARRIER and WINDOW JOINERY to be 45mm. Window Joinery should not be permanently fixed until cladding installed.
2. Apply a small amount of sealant to every meter of the AM016 cover clip. Report to Archimax if AM016 cover clips are loose or tight. Do not force to install.
3. Timber Cavity Batten at 800mm max spacing.
4. Secure the AM029 clip with 1 screw for standard use, or 2 screws for added support



EXTERIOR

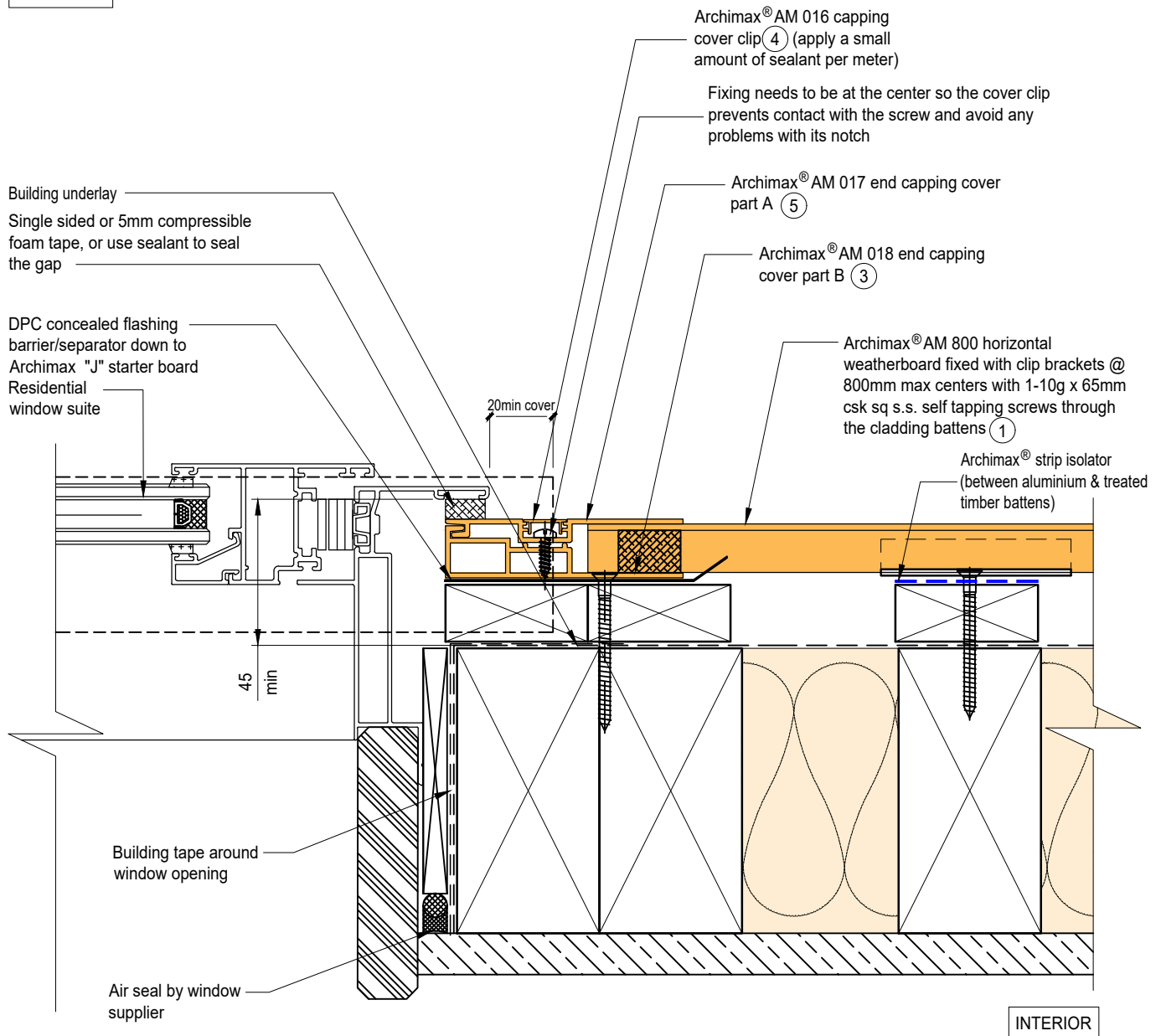

INTERIOR

NOTE:

1. Minimum Clearance between the AIR BARRIER and WINDOW JOINERY to be 45mm. Window Joinery should not be permanently fixed until cladding installed.
2. Ideally, use 5mm compressible foam tape, or use sealant to seal the gap between window frame and Archimax cladding depending on the site situation.
3. Apply a small amount of sealant to every meter of the AM016 cover clip. Report to Archimax if AM016 cover clips are loose or tight. Do not force to install.
4. Timber Cavity Batten at 800mm max spacing.
5. Secure the AM029 clip with 1 screw for standard use, or 2 screws for added support



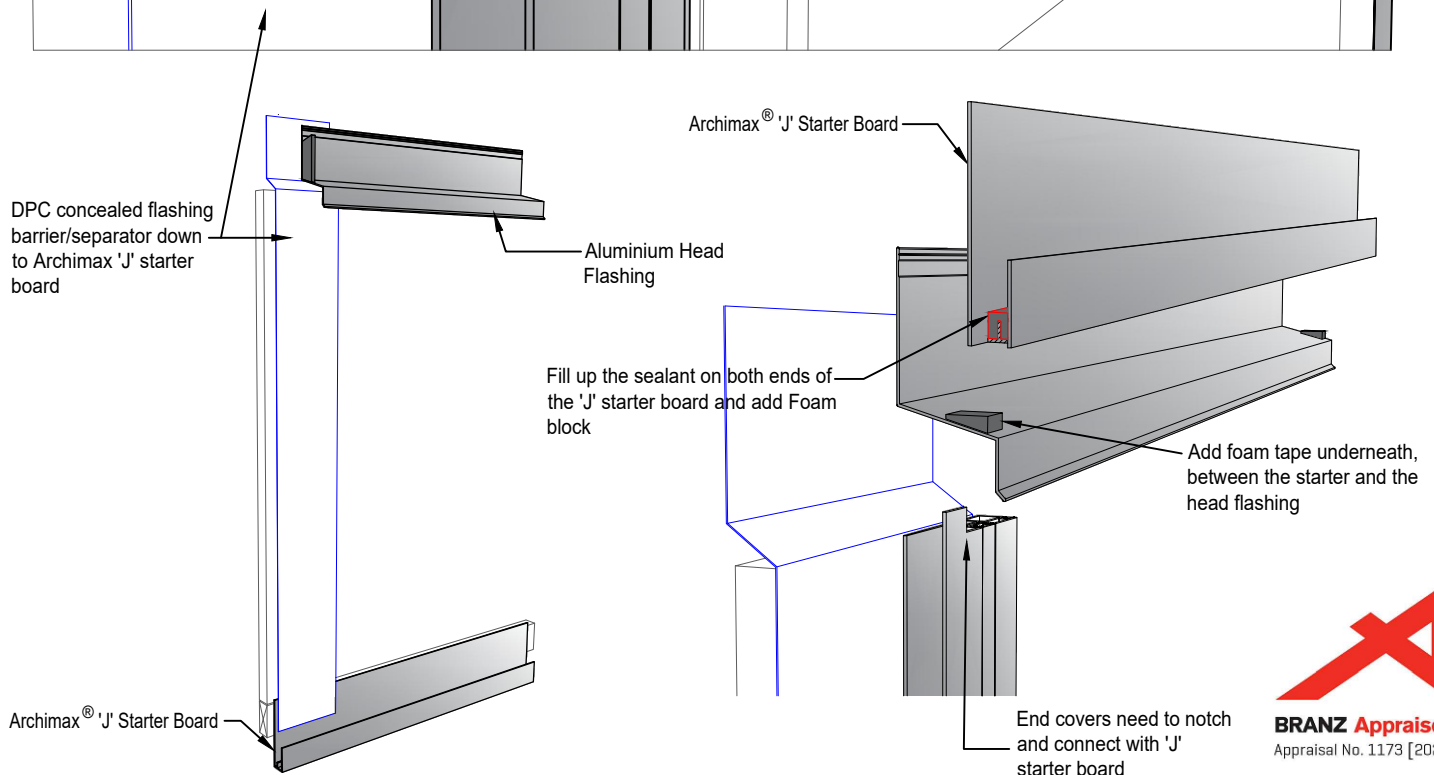
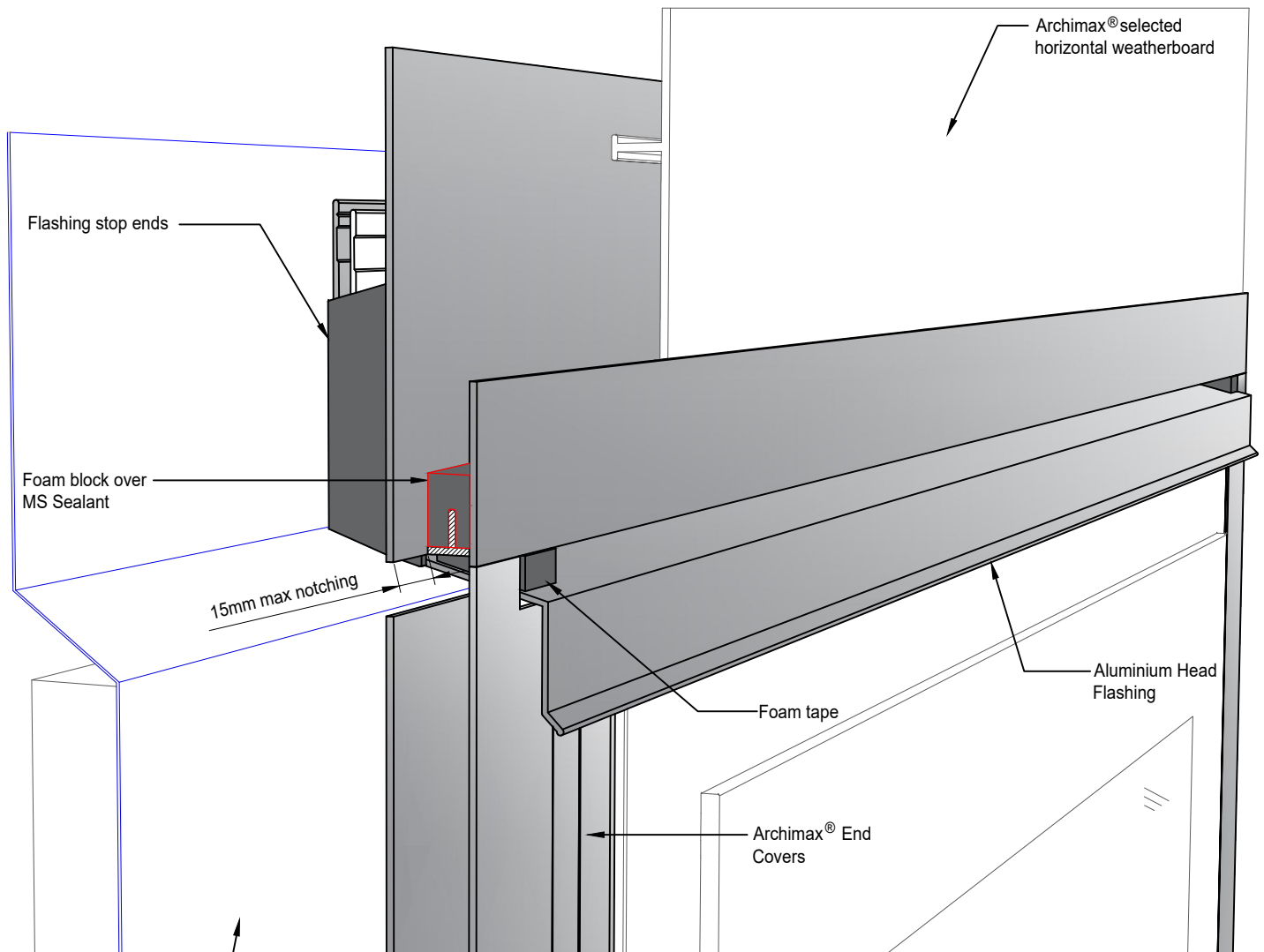

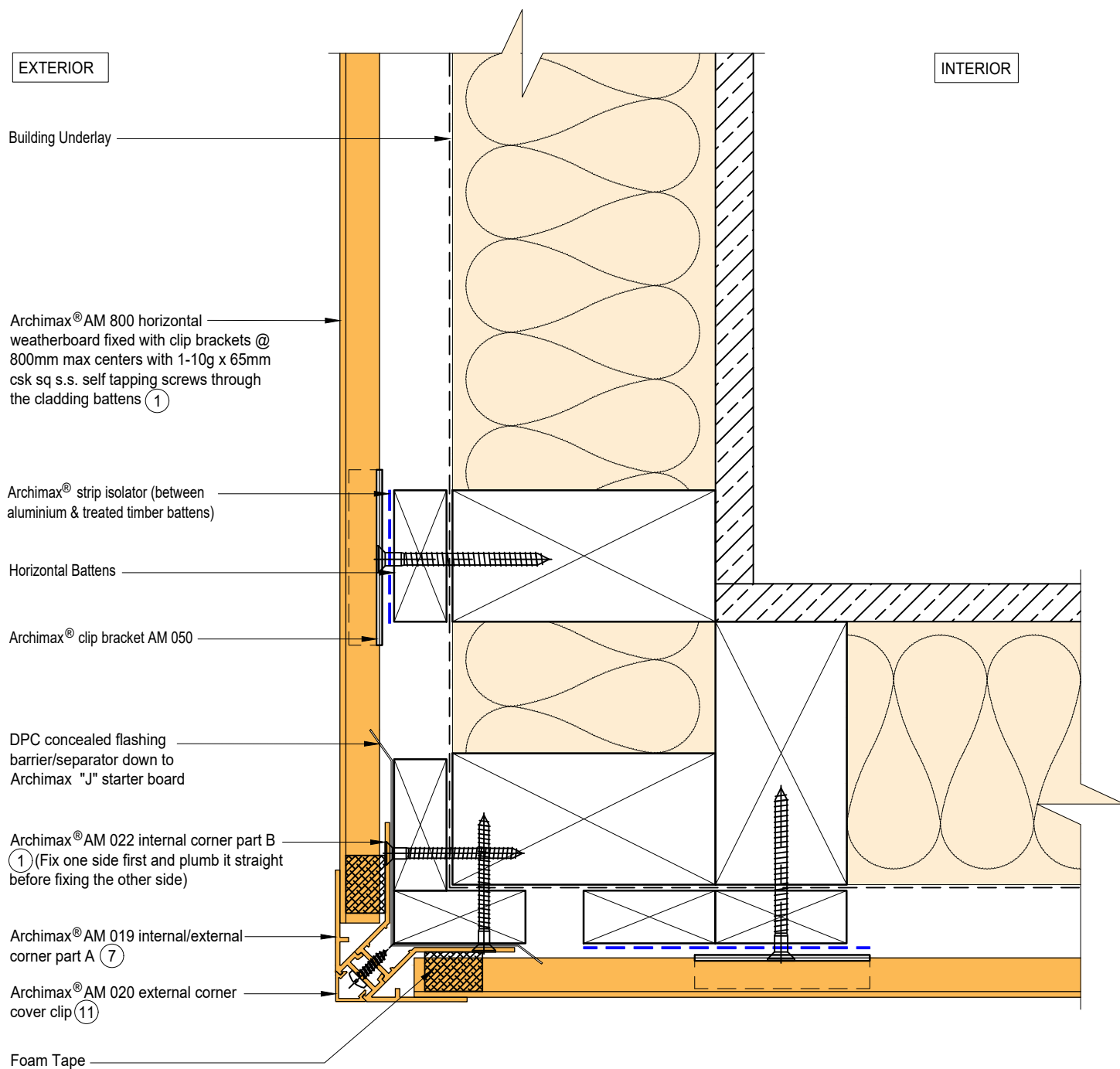

NOTE:

1. Fix the External Corner part B on one side first and plumb it straight before fixing the other side to avoid twisting.
2. Timber Cavity Batten at 800mm max spacing.
3. Secure the AM029 clip with 1 screw for standard use, or 2 screws for added support



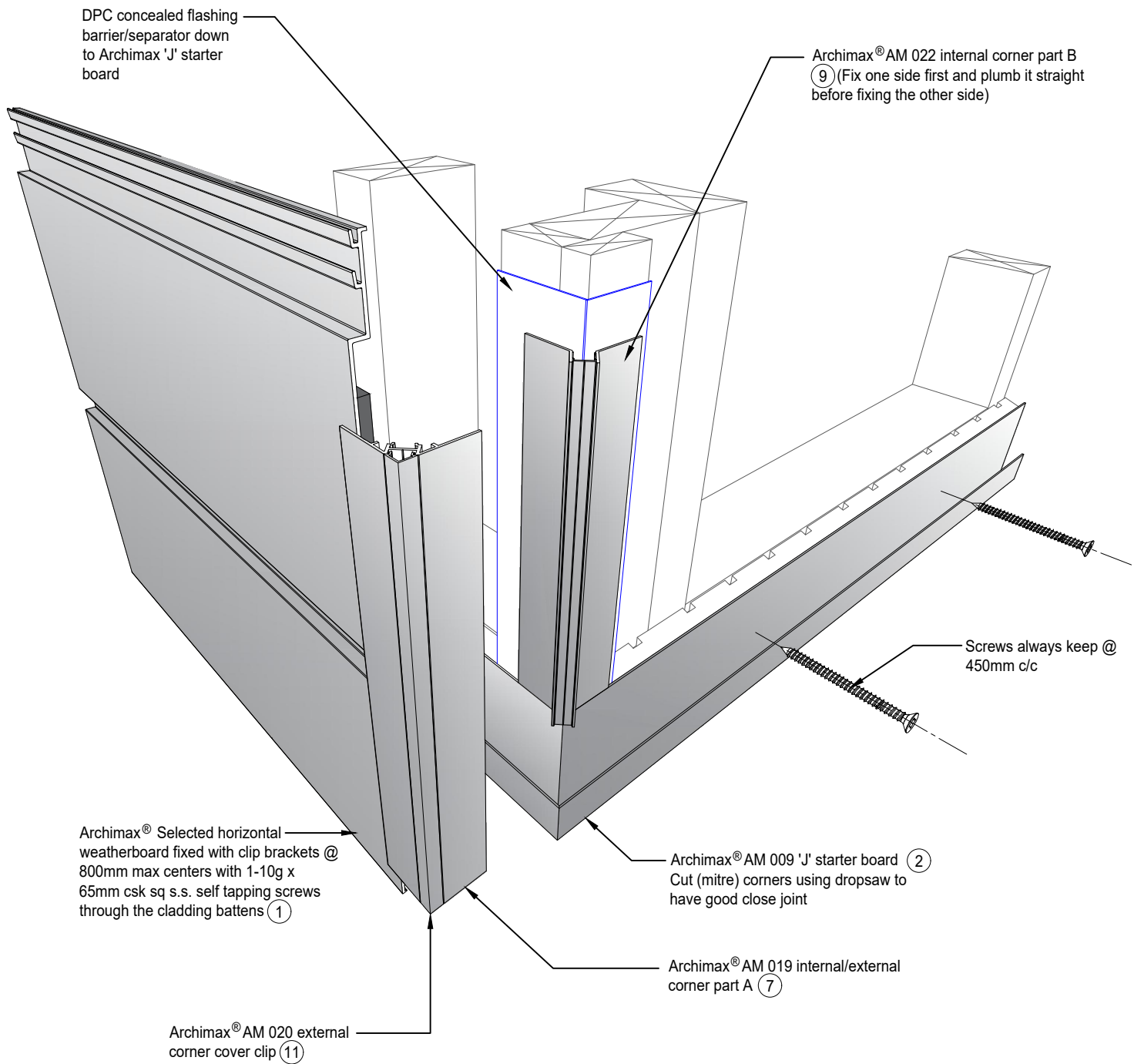

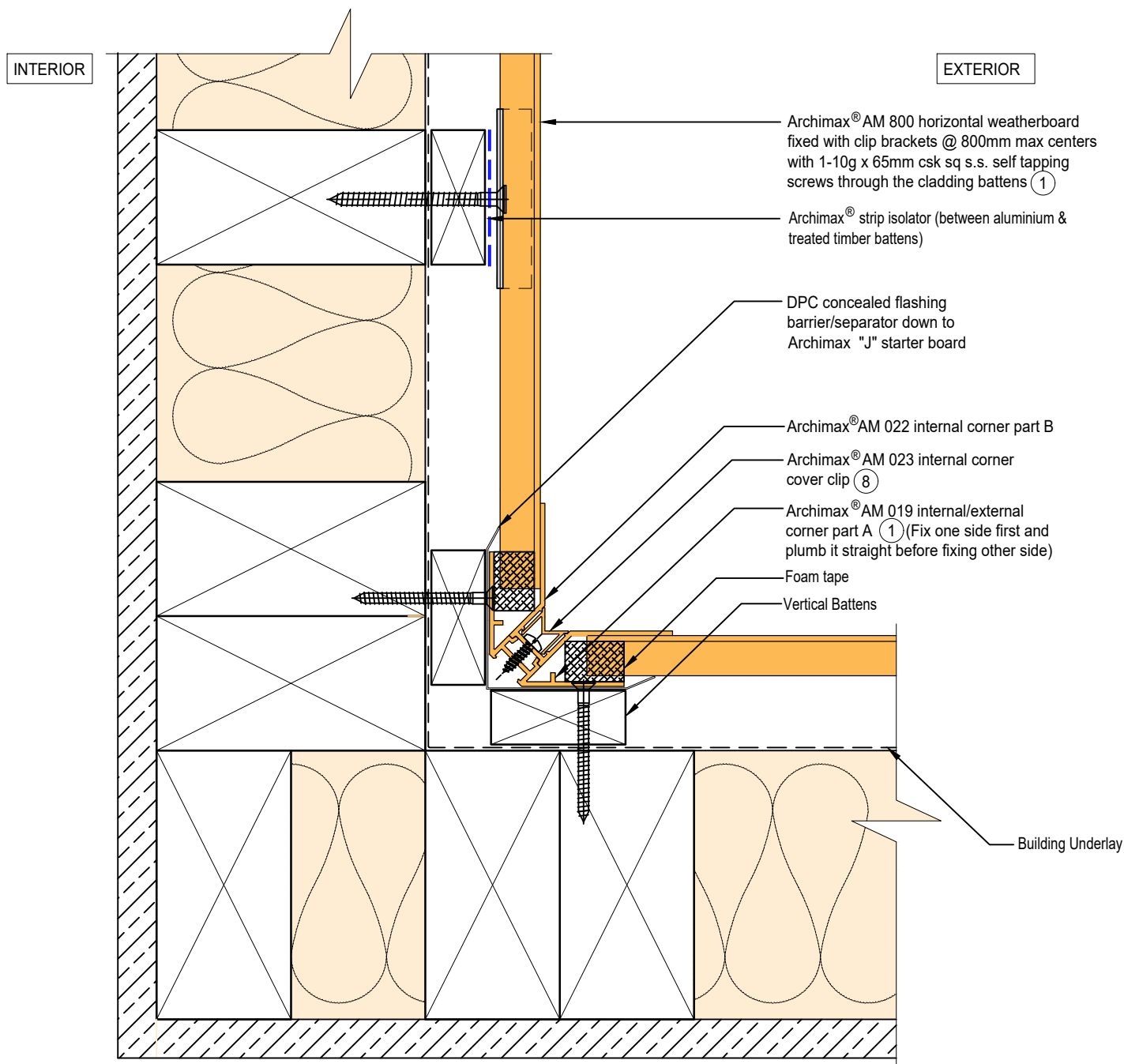

NOTE:

1. Fix the AM 019 internal/external corner part A on one side first and plumb it straight before fixing the other side to avoid twisting.
2. Timber Cavity Batten at 800mm max spacing.
3. Secure the AM029 clip with 1 screw for standard use, or 2 screws for added support



 ARCHIMAX ALUMINIUM CLADDING SYSTEM <i>Creating more durable building envelopes</i> www.archimax.co.nz	System AM 800 - HORIZONTAL WEATHERBOARD	Detail ARCHIMAX® INTERNAL CORNER DETAIL	Drawing No. Rev. AM-INT-H5 E	
	This drawing is the copyright of Archimax Limited. Modification of details for job specification requirements must be approved by Archimax Ltd. The building designer is ultimately responsible to ensure all building work is designed and constructed according to building code requirements, best code of practice industry guidelines. All components must be supplied by Archimax. Archimax reserves the right to alter or upgrade details at any time without prior notice.			Scale Date 1:2 NOV24

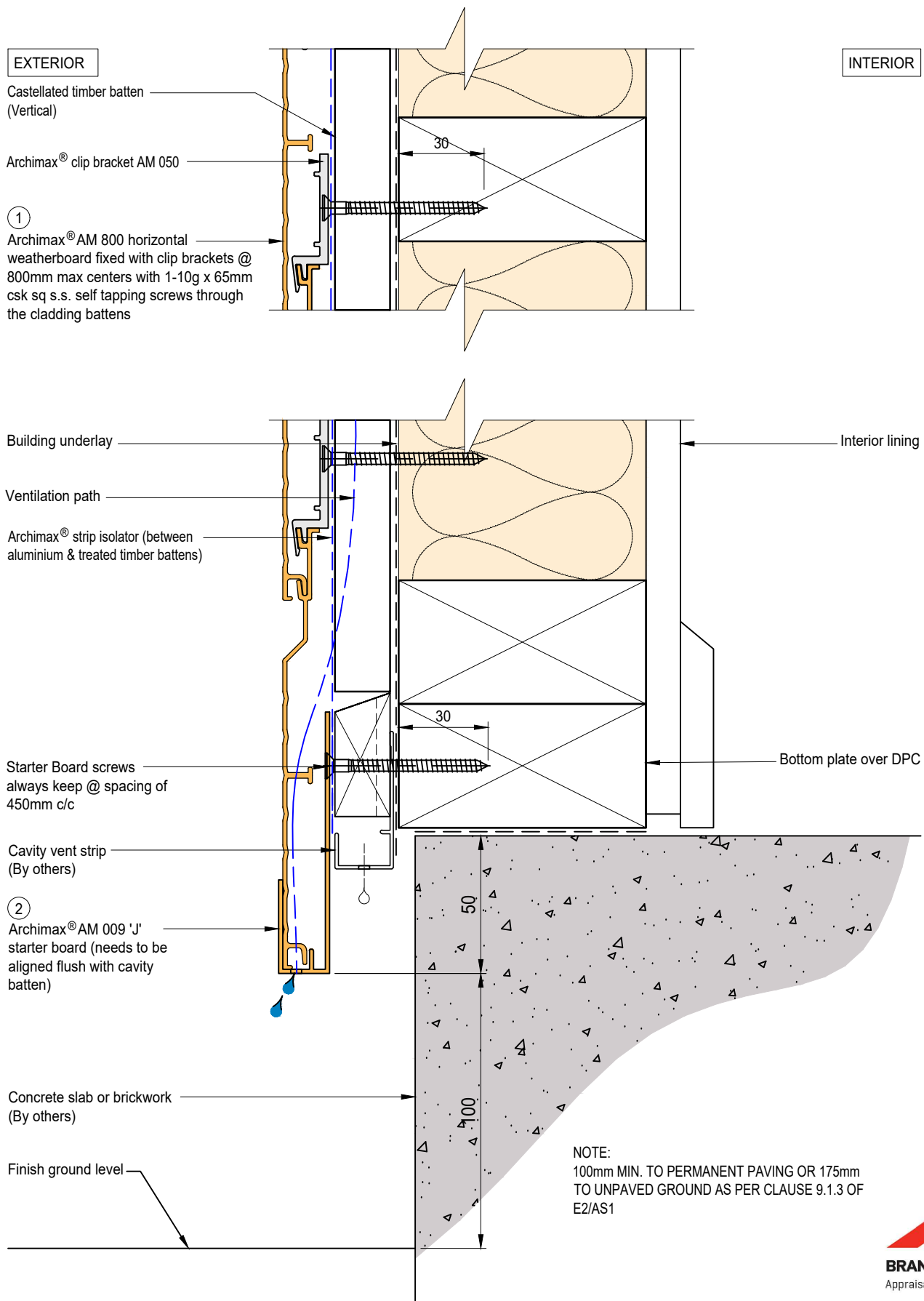

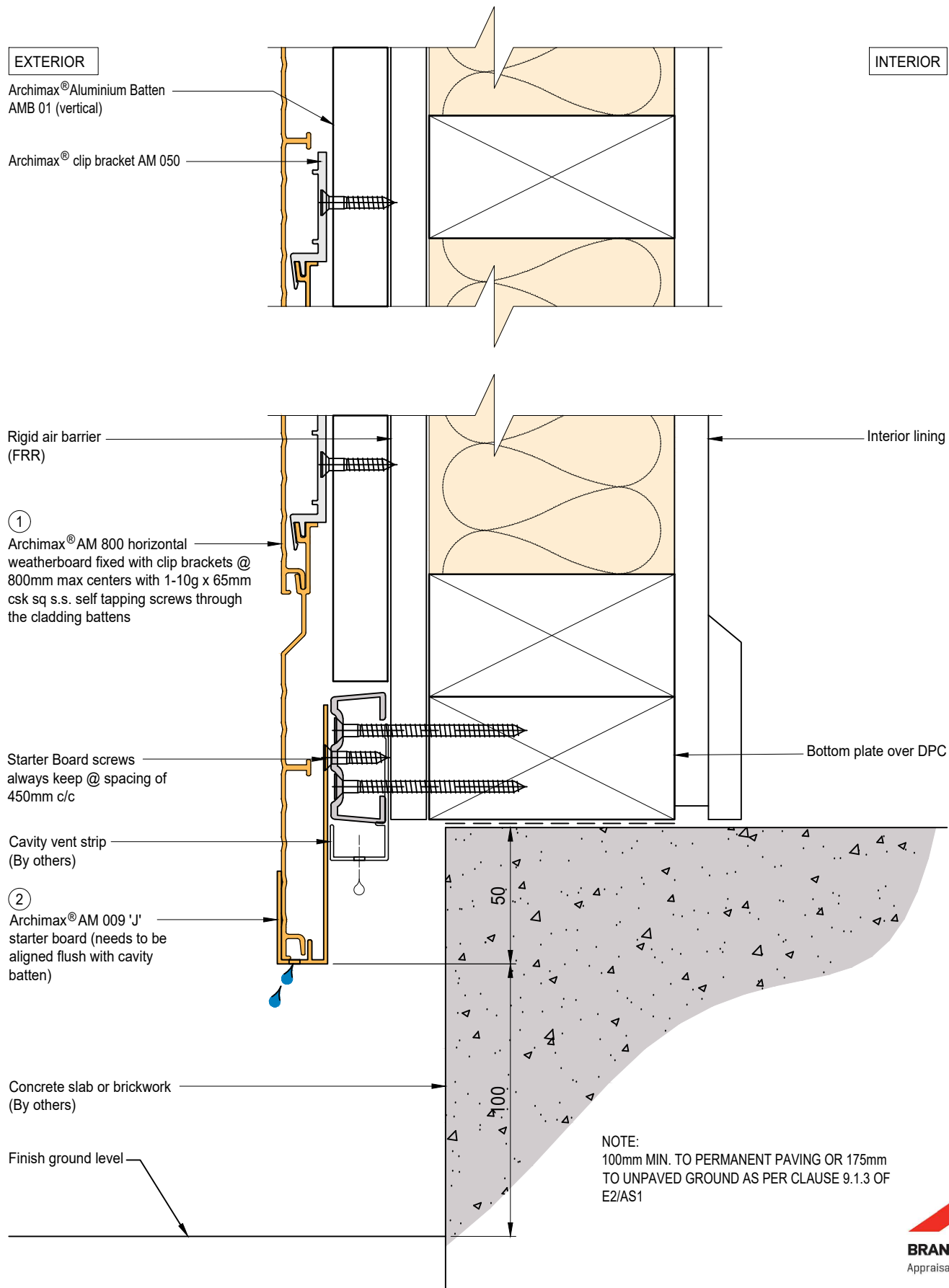

EXTERIOR

INTERIOR

Building underlay

Archimax® AM 800 horizontal weatherboard
fixed with clip brackets @ 800mm max
centers with 1-10g x 65mm csk sq s.s. self
tapping screws through the cladding
battens ①

Flexible flashing tape

Archimax® strip isolator (between
aluminium & treated timber battens)

Cavity vent strip

Archimax® AM 009 'J' starter board ②
(needs to be aligned flush with cavity
batten)

Inter-Storey flashing
stop ends

Archimax® AM 018 end capping cover part B
(ensure it is aligned flush with cavity batten) ③

Archimax® AM 016 capping
cover clip ④ (apply a small
amount of sealant per meter)

Archimax® AM 017 end capping cover
part A ⑤

5mm Drain Holes @ 30mm spacing
c/c

13

5

21.4

NOTE:

STOP ENDS TO BE INSTALLED AT INTER-STOREY FLASHING ENDS



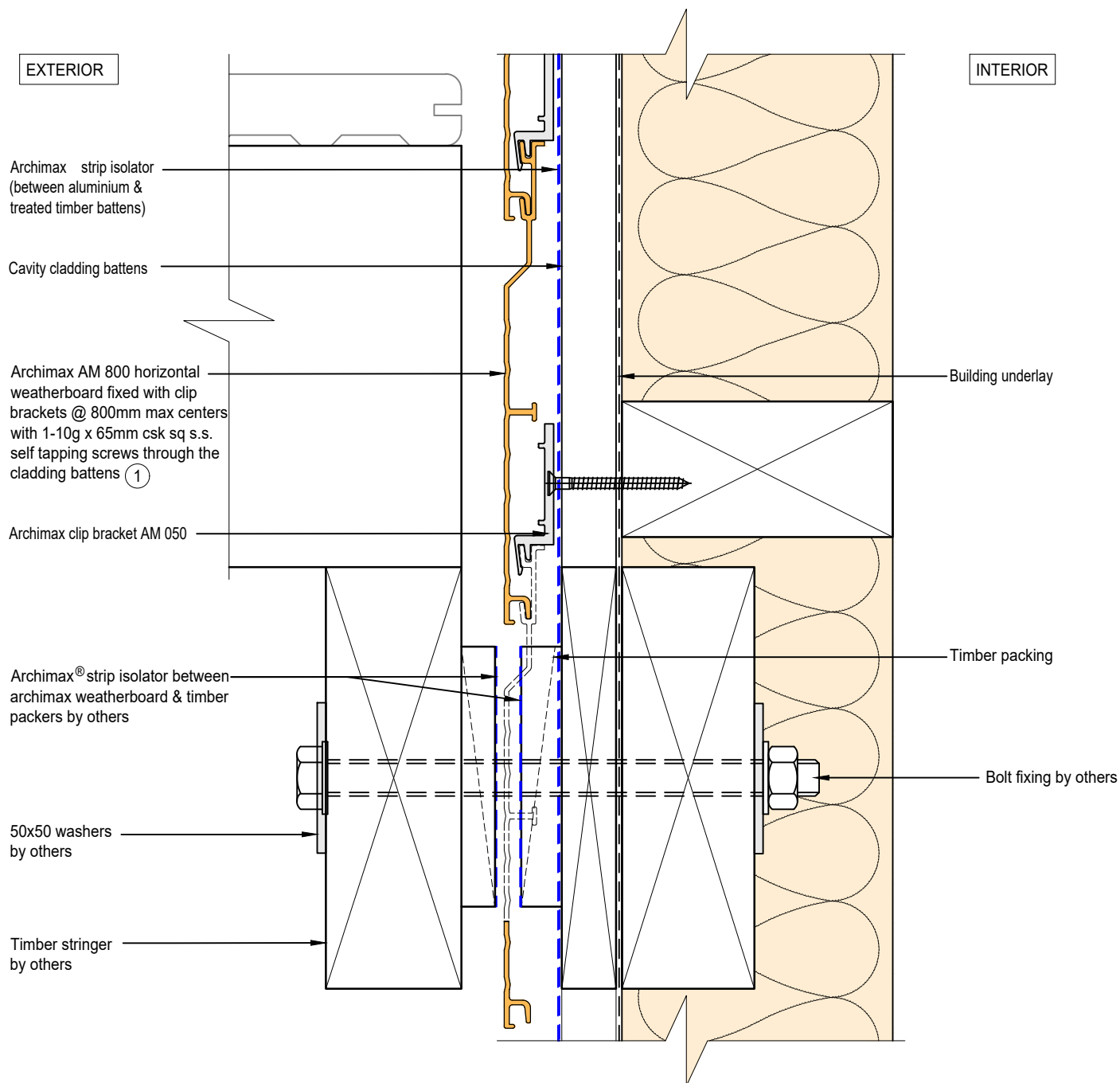

EXTERIOR

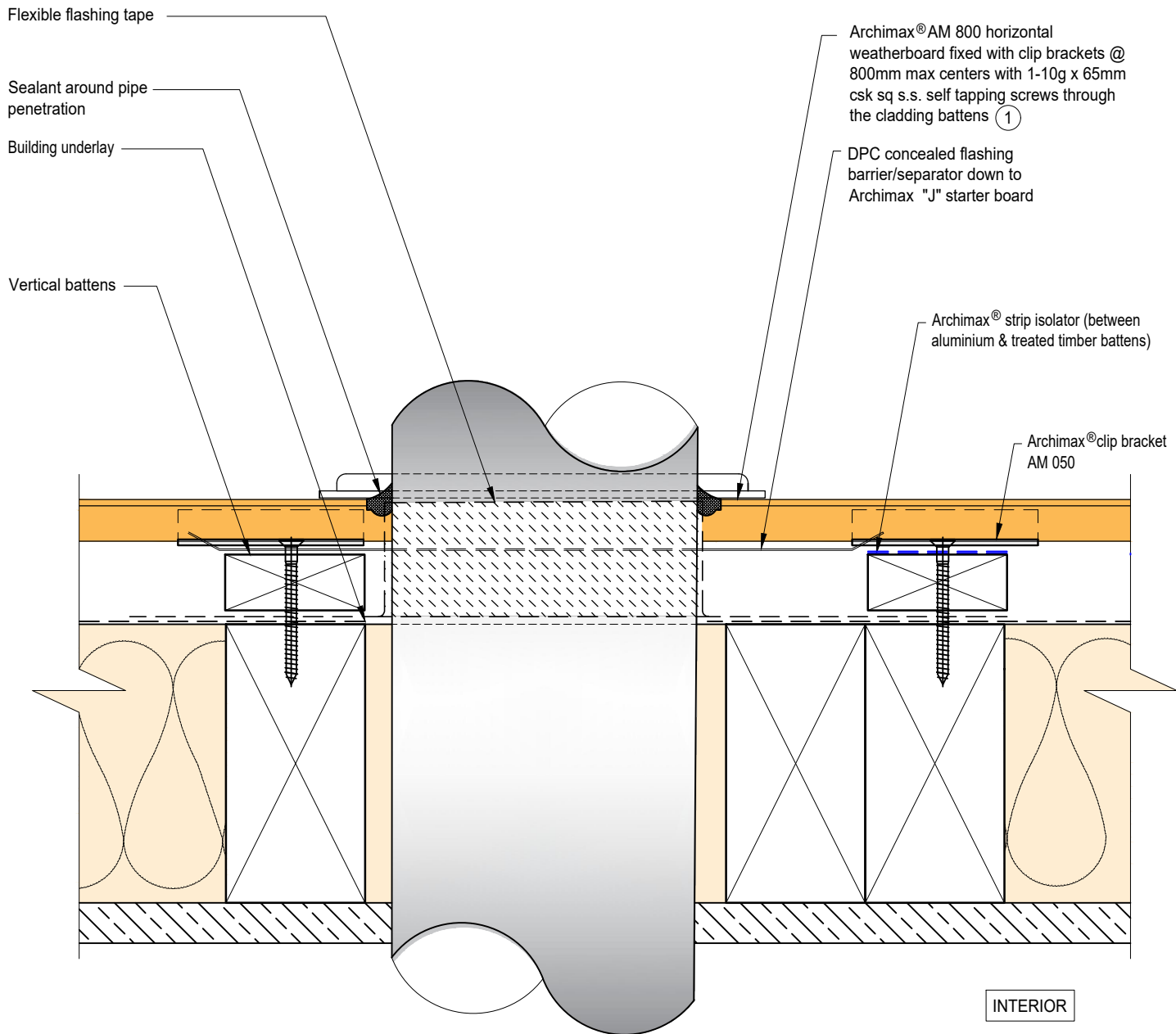

INTERIOR



EXTERIOR

INTERIOR

Archimax® AM 800 horizontal weatherboard fixed with clip brackets @ 800mm max centers with 1-10g x 65mm csk sq s.s. self tapping screws through the cladding battens ①

Archimax® clip bracket AM 050

Vertical battens

DPC concealed flashing barrier/separator down to Archimax "J" starter board

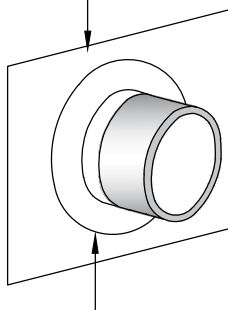

Pipe cover flange bed sealed to Archimax Cladding by others

Flexible flashing tape

Sealant around pipe penetration

Archimax® strip isolator (between aluminium & treated timber battens)

Building underlay

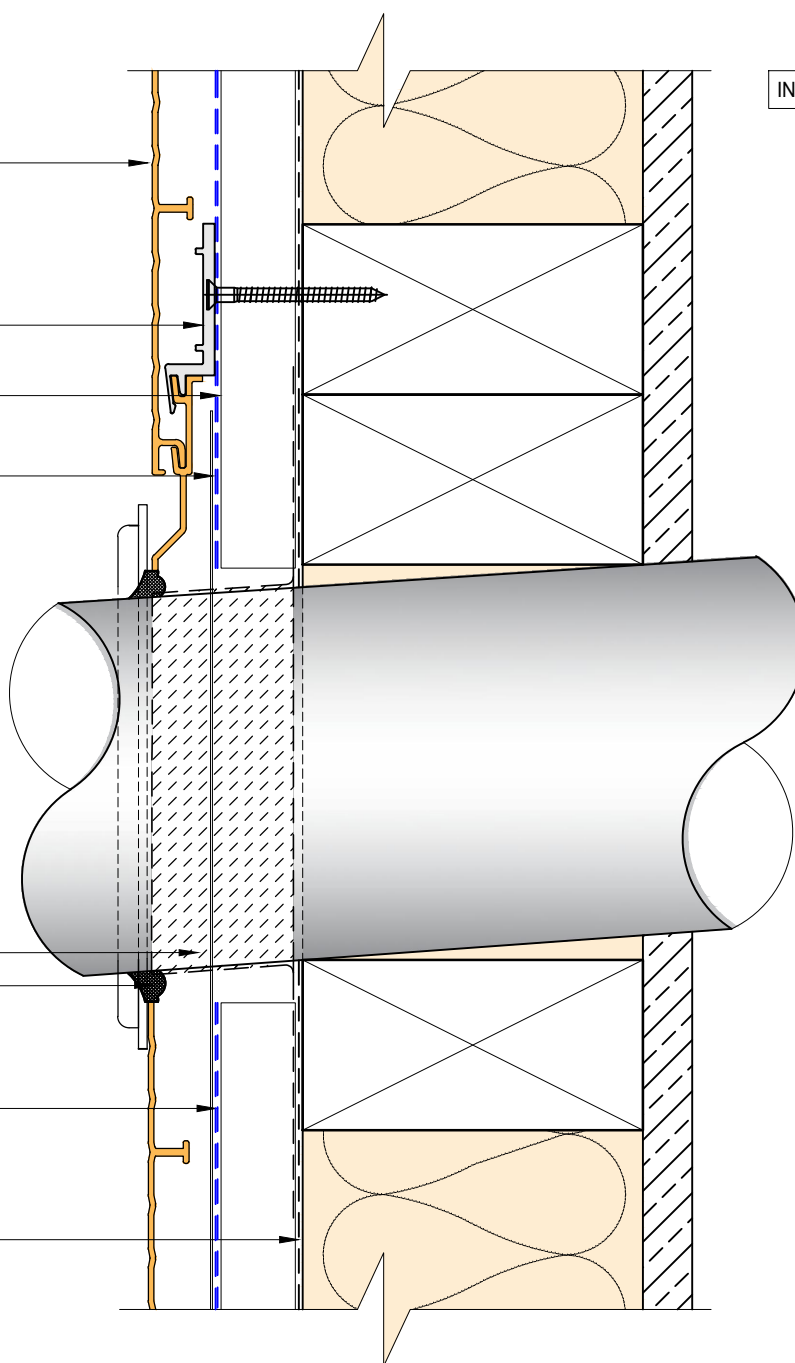

EXTERIOR

INTERIOR

5mm compressible foam tape, or use sealant to seal the gap

Archimax® AM 018 end capping cover part B (3)

Archimax® AM 016 capping cover clip (4)

Archimax® AM 017 end capping cover part A (5)

Fixing needs to be at the center so the cover clip prevents contact with the screw and avoid any problems with its notch

5mm Drain Holes @ 30mm spacing

c/c Countersunk screws

- for horizontal cladding above 4 meters, secure 1 screw at the top for every meter of width.
- for horizontal cladding above 6 meters, secure 1 screw at the top & middle for every meter of width.

Horizontal battens

Archimax® AM 800 horizontal weatherboard fixed with clip brackets @ 800mm max centers with 1-10g x 65mm csk sq s.s. self tapping screws through the cladding battens (1)

Archimax® strip isolator (between aluminium & treated timber battens)

Building underlay

NOTE:

1. Ideally, use 5mm compressible foam tape, or use sealant to seal the gap between soffit and Archimax cladding depending on the site situation.
2. For horizontal cladding more than 4 meters, secure 1 screw at the top for every meter of width. If it exceeds 6 meters, fix at both top and middle with one screw each.
4. Timber Cavity Batten at 800mm max spacing.
5. Secure the AM029 clip with 1 screw for standard use, or 2 screws for added support



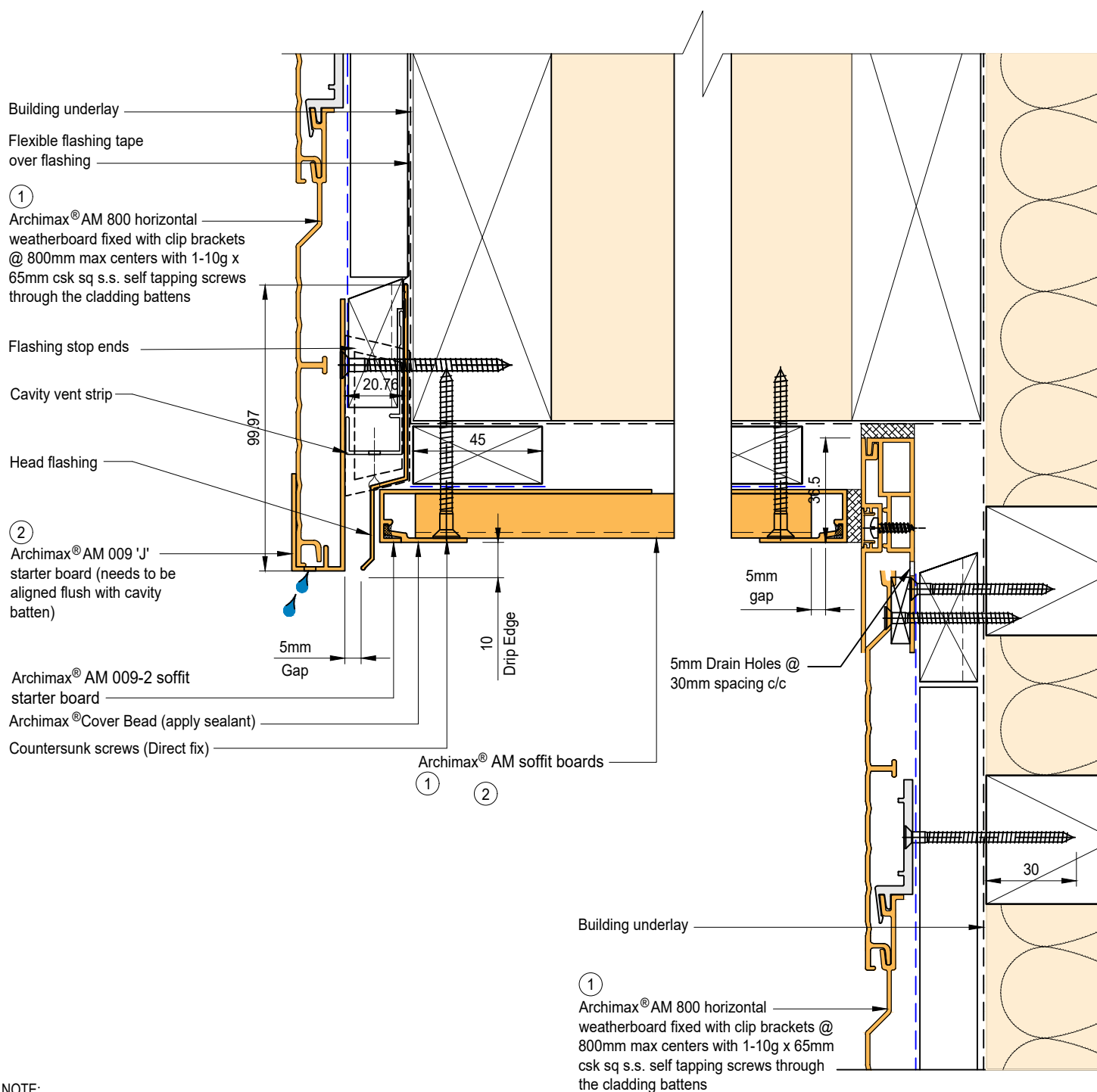

NOTE:

1. Stop ends to be installed at flashing ends.
2. Soffit requires direct fixing without brackets.

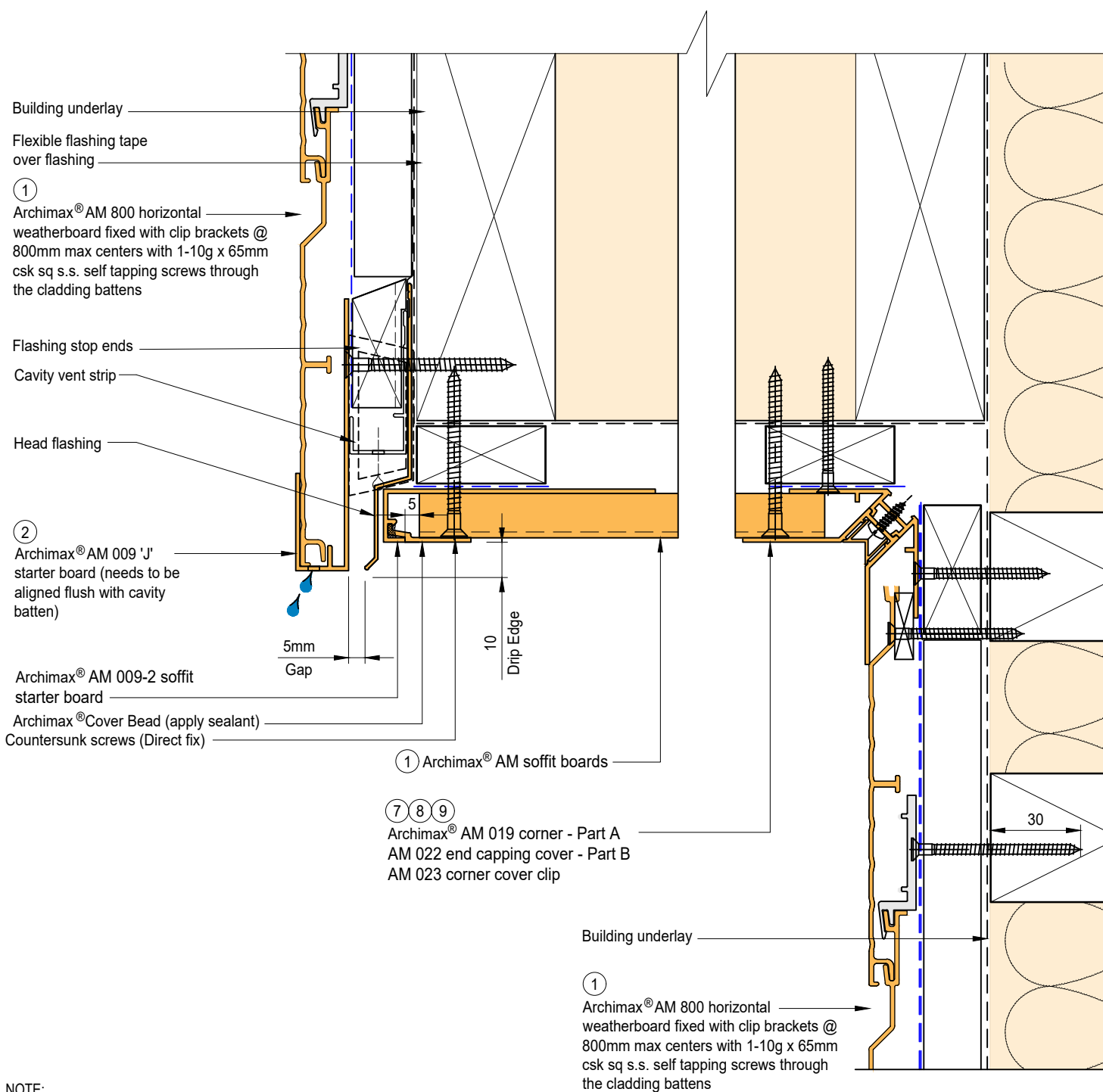

NOTE:

1. Stop ends to be installed at flashing ends.
2. Soffit requires direct fixing without brackets.
3. Timber Cavity Batten at 800mm max spacing.
4. Secure the AM029 clip with 1 screw for standard use, or 2 screws for added support

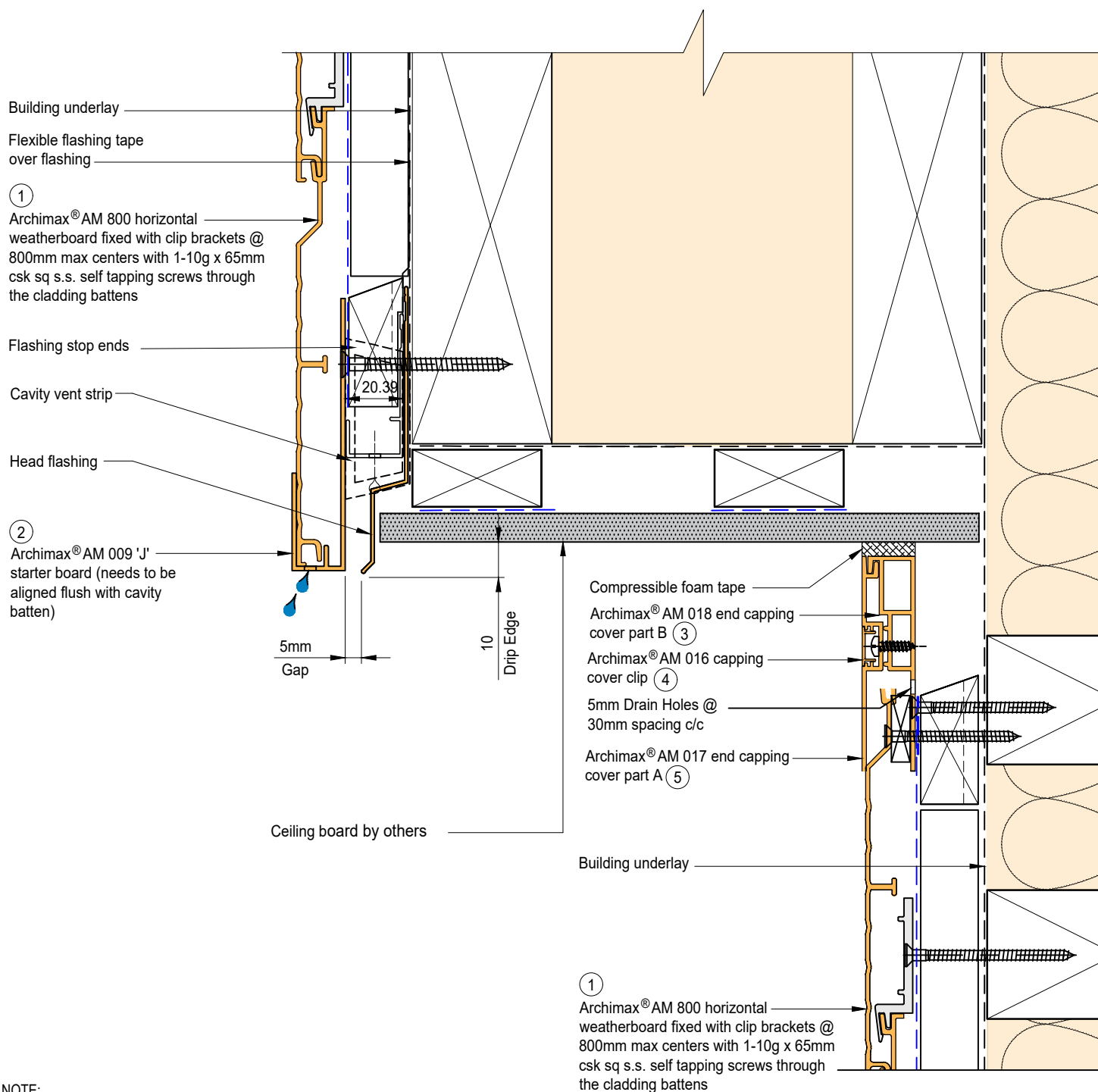

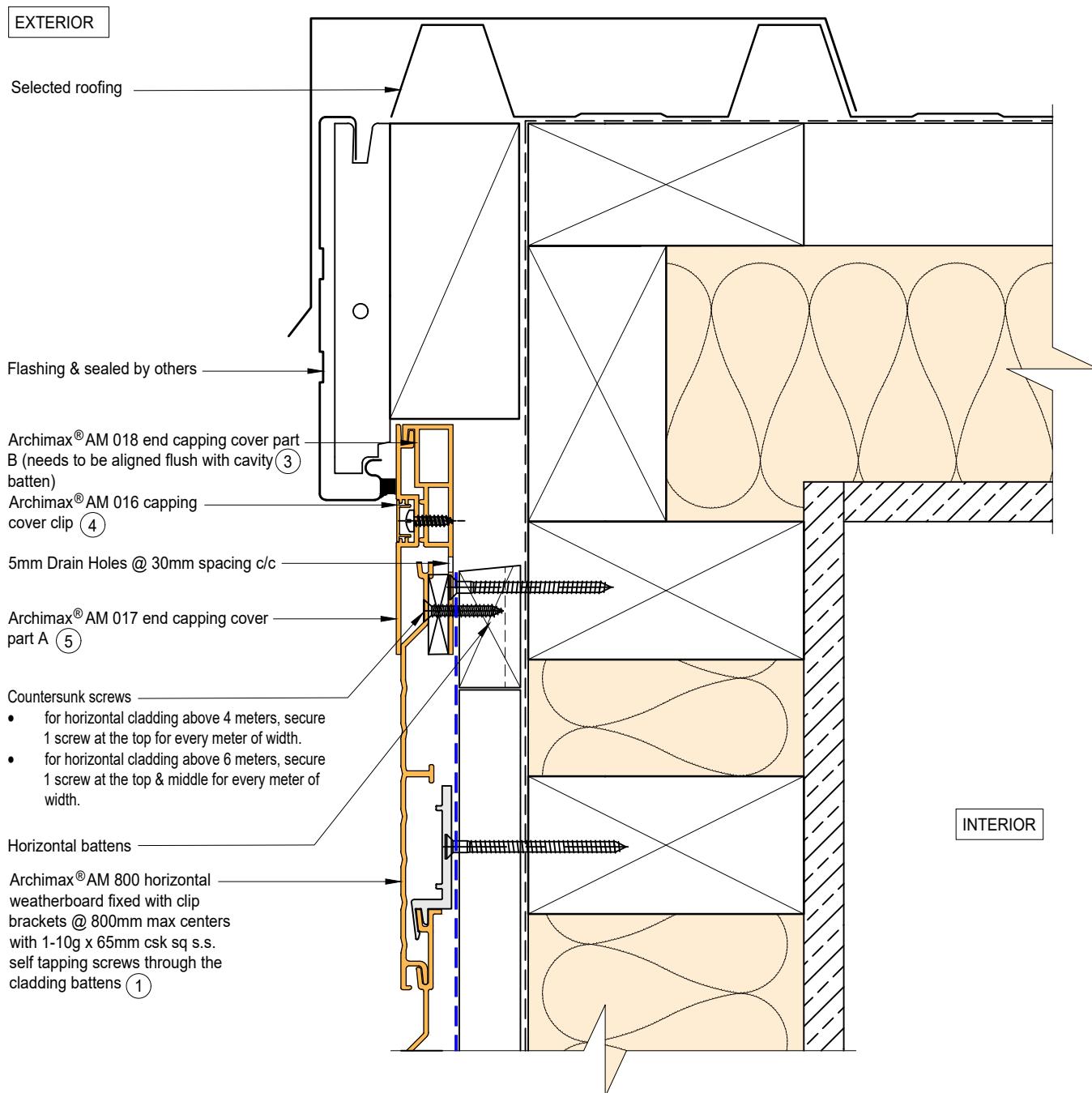

NOTE:

1. For horizontal cladding more than 4 meters, secure 1 screw at the top for every meter of width. If it exceeds 6 meters, fix at both top and middle with one screw each.



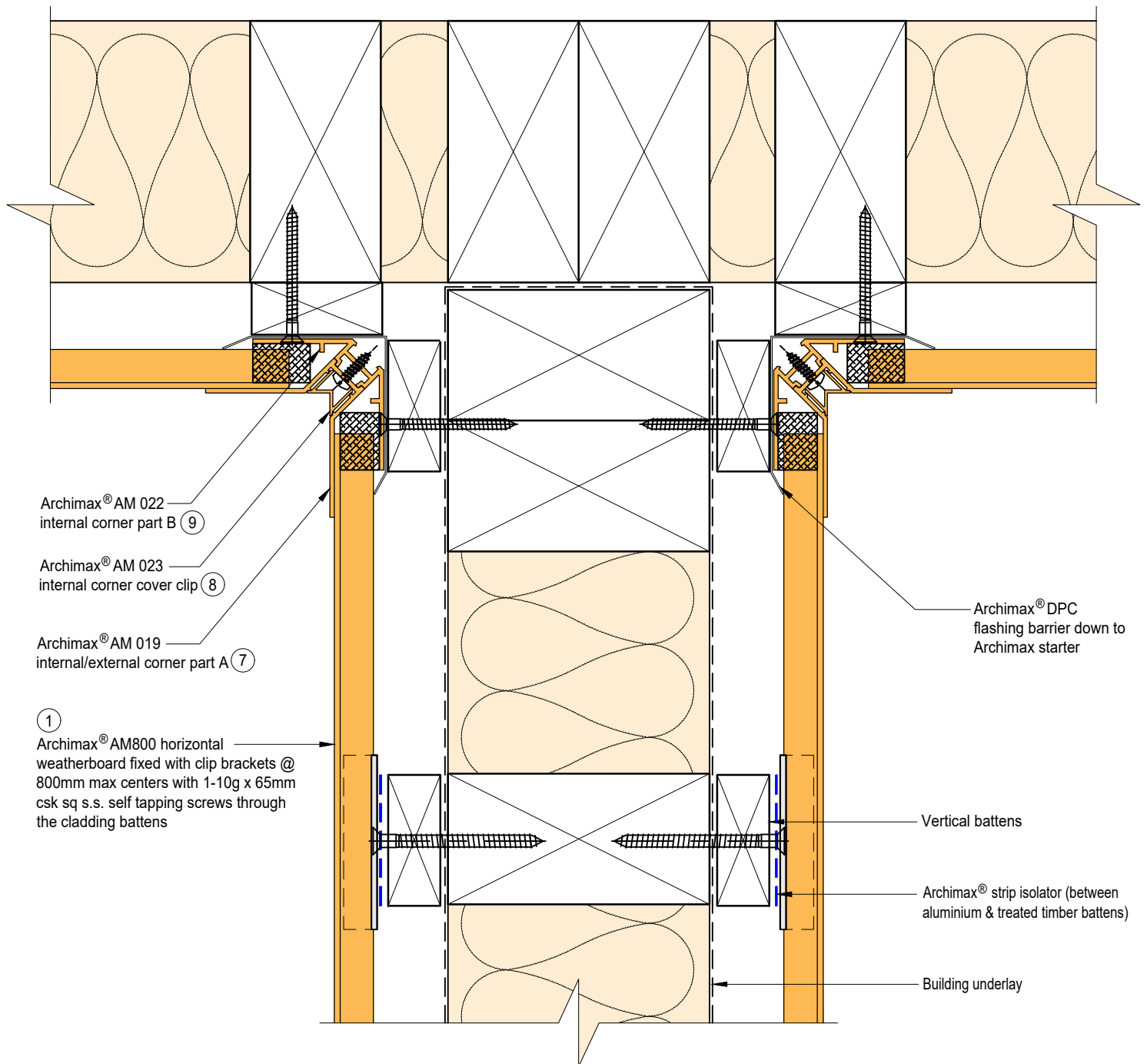

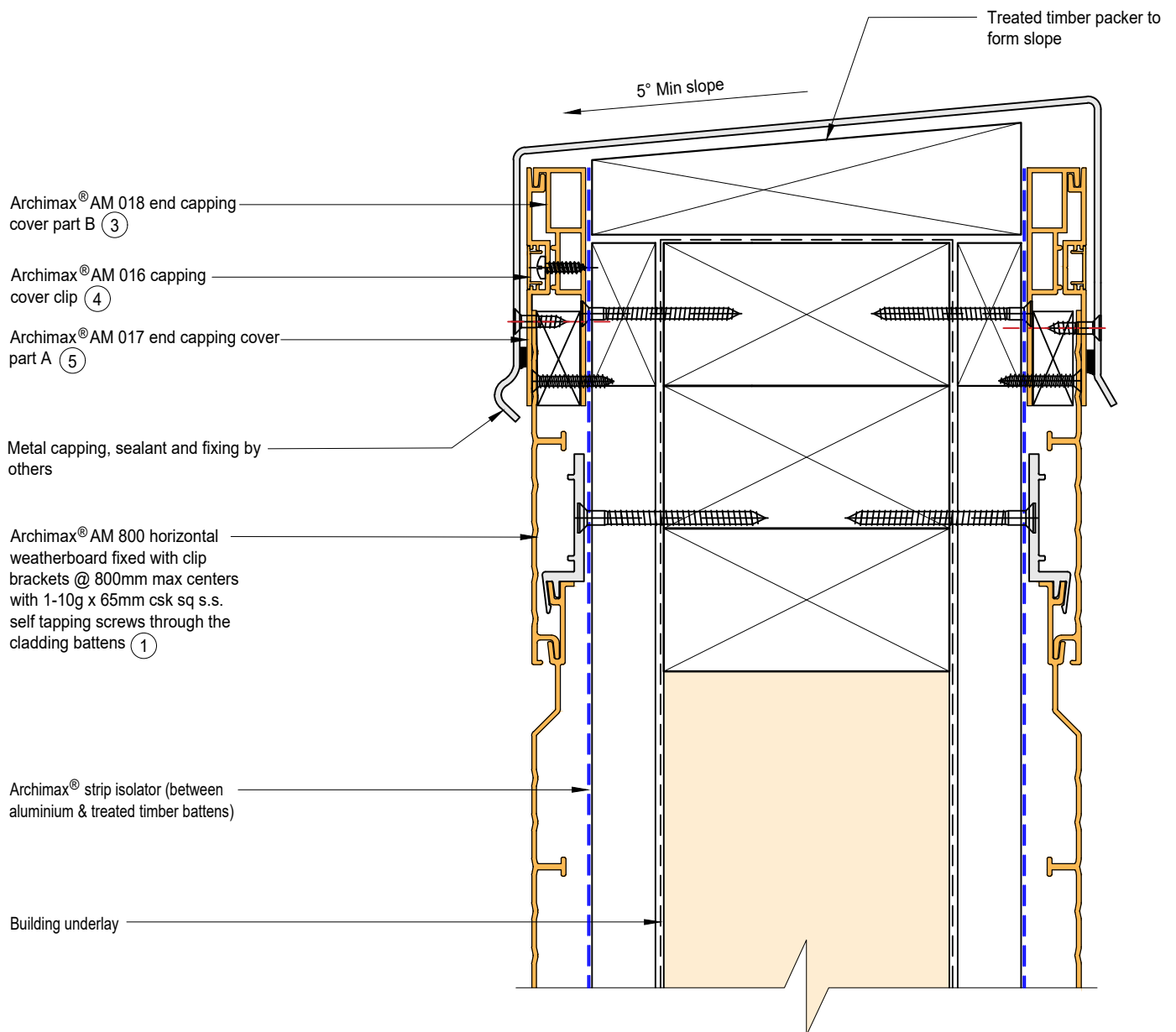

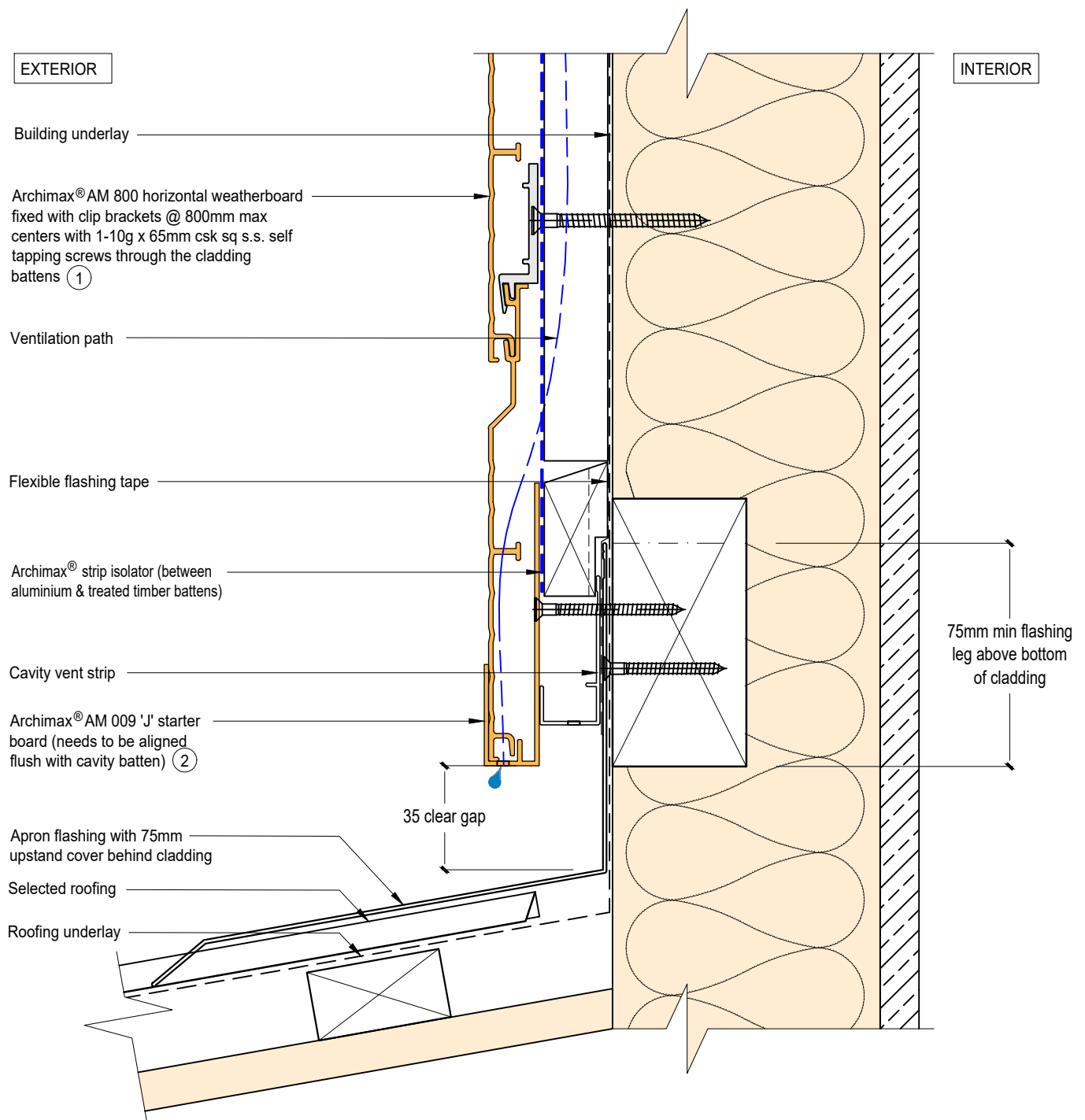

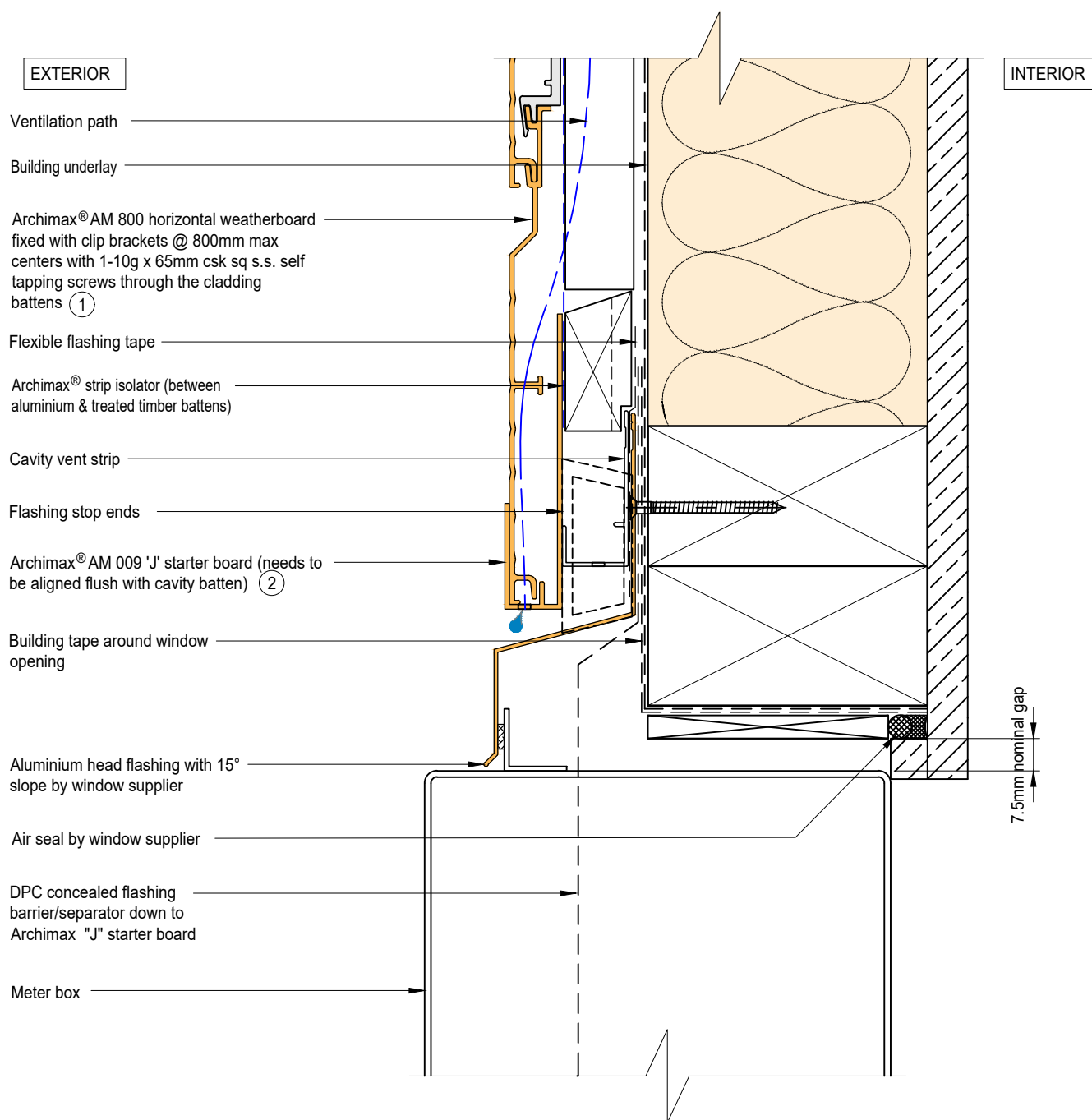

NOTE:
STOP ENDS TO BE INSTALLED AT FLASHING ENDS



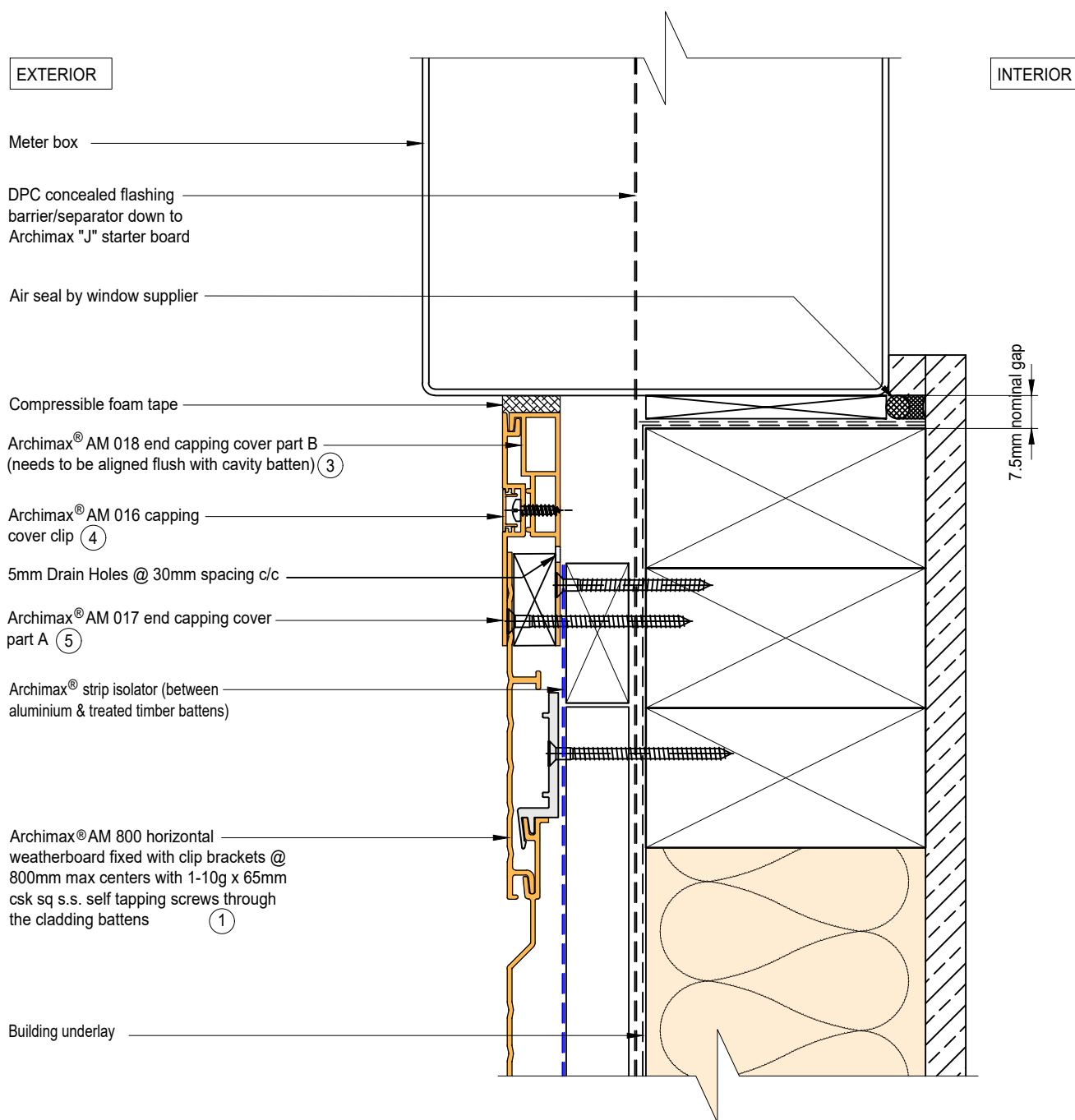

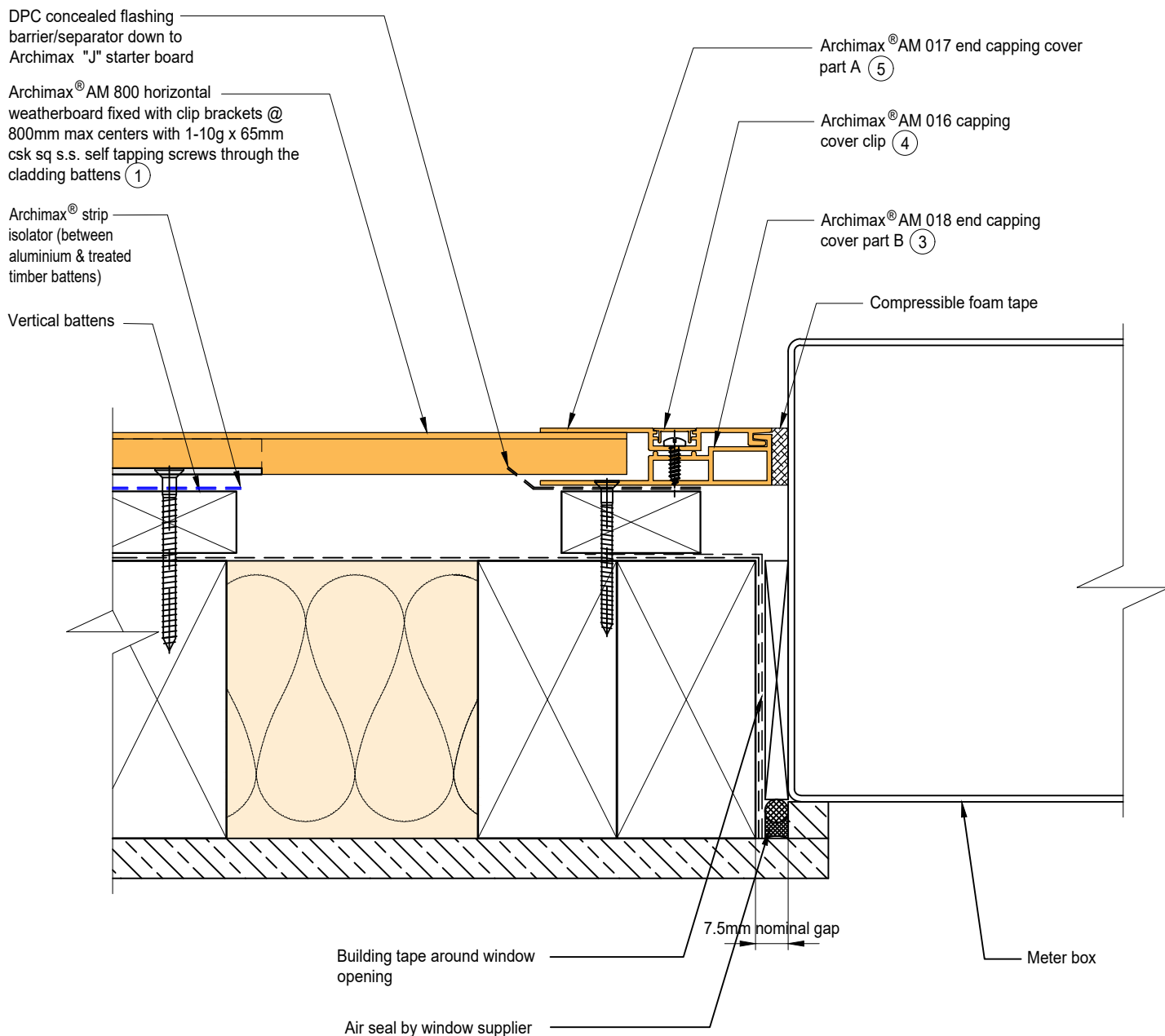



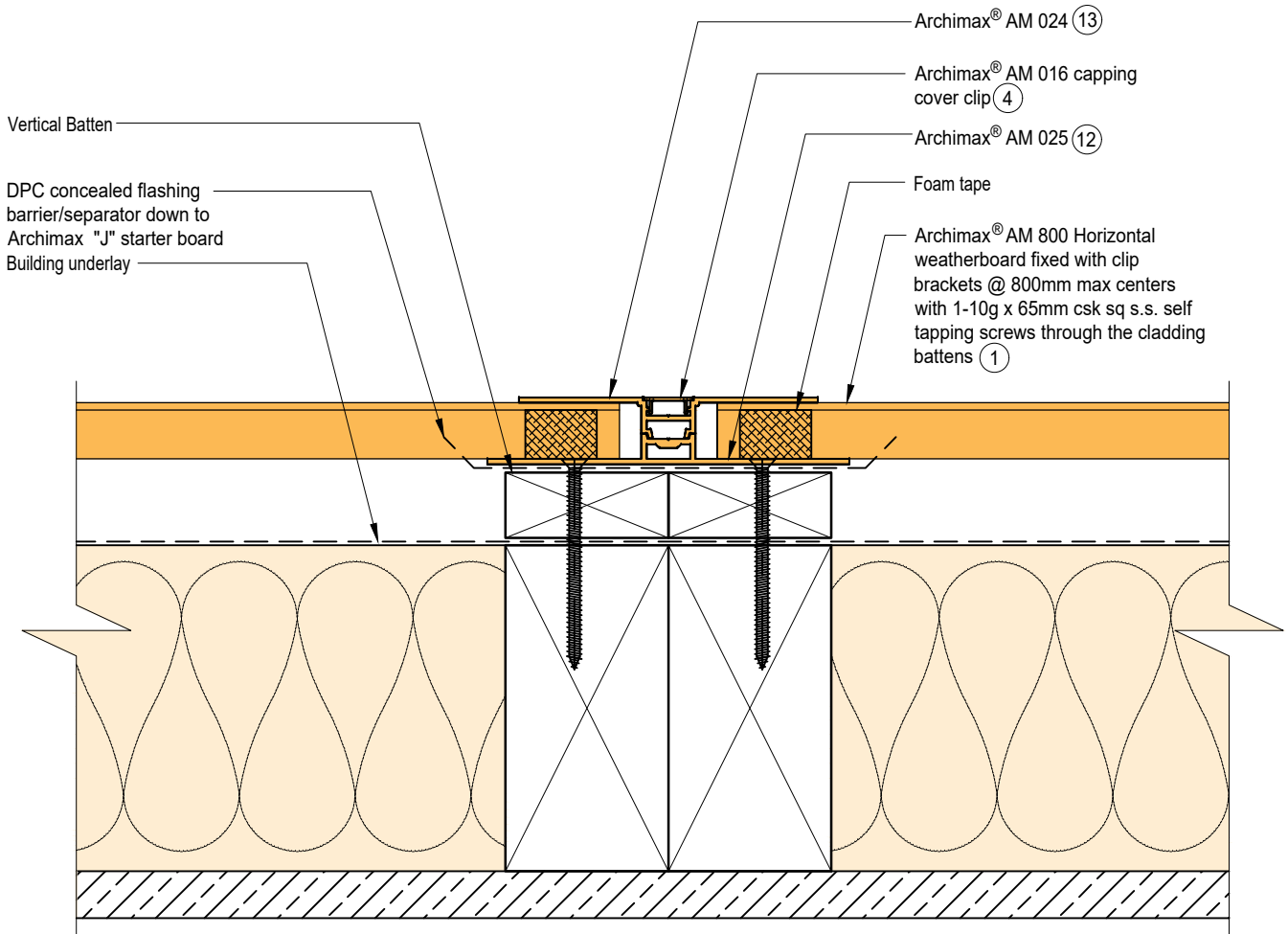



EXTERIOR

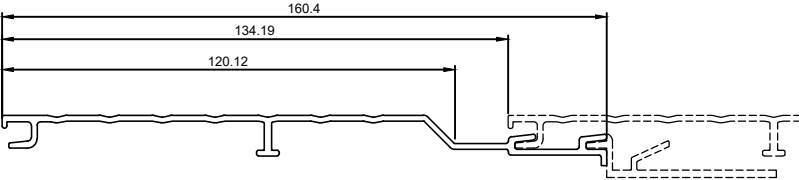
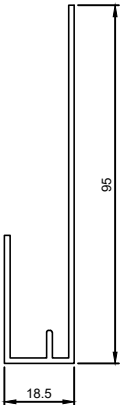
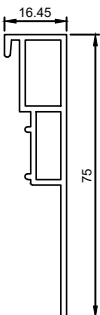

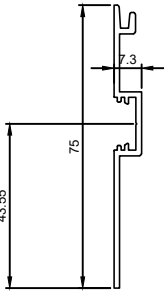
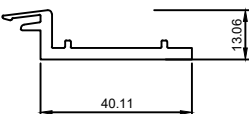
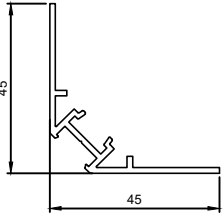
INTERIOR

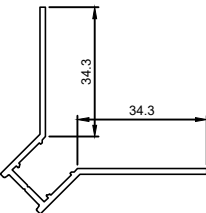

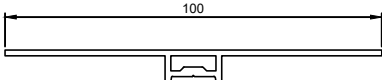
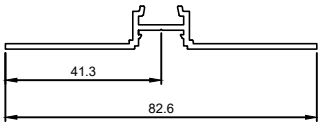
<div> <div>1</div>  </div>				
AM 800 Archimax Horizontal/Vertical Weatherboard				
<div>2</div> 	<div>3</div> 	<div>4</div> 	<div>5</div> 	<div>6</div> 
AM 009	AM 018	AM 016	AM 017	AM 050
"J" Starter Board	End capping part B	Jointer / Jamb / Sill capping cover clip	End Capping part A	Clip Bracket
<div>7</div> 	<div>8</div> 	<div>9</div> 		<div>11</div> 
AM 019	AM 023	AM 022		AM 020
Internal/External corner part A	Internal Corner cover clip	Internal Corner part B		External Corner cover clip
<div>12</div> 	<div>13</div> 			
AM 025 Jointer part A	AM 024 Jointer part B			