

AM 100-1 - Vertical Weatherboard (DETAILS)

- VW01 - ELEVATION / SECTIONS
- VW02 - PLANS
- D01 - WINDOW HEAD DETAIL
- D02 - WINDOW SILL DETAIL
- D03 - WINDOW JAMB DETAIL
- D04 - INTERNAL CORNER DETAIL
- D05 - EXTERNAL CORNER DETAIL
- D06 - HORIZONTAL JOINT / INTER-STOREY JUNCTION DETAIL
- D07 - BALUSTRADE TOP DETAIL
- D08 - BALUSTRADE JUNCTION DETAIL
- D09 - SOFFIT DETAIL
- D10 - BOTTOM DETAIL
- D11 - PIPE PENETRATION DETAIL
- D12 - METER BOX HEAD DETAIL
- D13 - METER BOX SILL DETAIL
- D14 - METER BOX JAMB DETAIL
- D15 - CONCRETE FLOOR BOARD STARTER DETAIL
- D16 - PARAPET DETAIL
- D17 - PARAPET ON CAVITY DETAIL
- D18 - NON-SOFFIT DETAIL
- D19 - ROOF WALL JUNCTION DETAIL
- D20 - DECK JUNCTION DETAIL
- D21 - STEEL STUD/NOGS DETAIL
- D22 - PARTS PROFILE



ARCHIMAX CLADDING

Archimax Limited

16 Ha Crescent, Wiri 2104 New Zealand

www.archimax.co.nz

@ ARCHIMAX CLADDING - All Rights Reserved

Archimax AM 100-1 - Vertical Weatherboard

Cavity System

Scale: NTS

VW00

Rev : 05

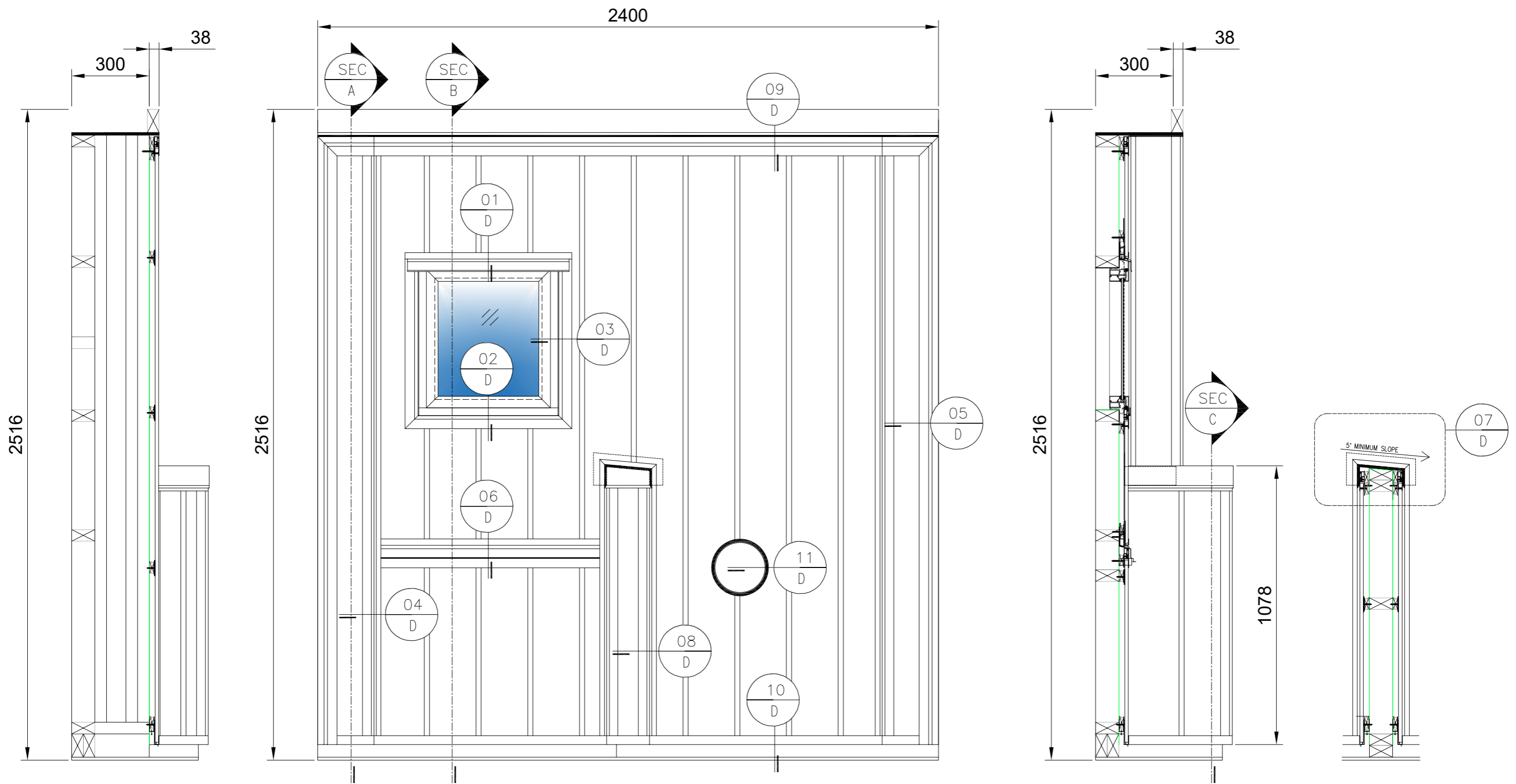

SECTION A

ELEVATION

SECTION B

SECTION C



Archimax Limited
 16 Ha Crescent, Wiri 2104 New Zealand
www.archimax.co.nz
 @ ARCHIMAX CLADDING - All Rights Reserved

Elevation / Sections
 Archimax AM 100 -1 - Vertical Weatherboard
 Cavity System
 Scale: NTS

VW01
 Rev : 05

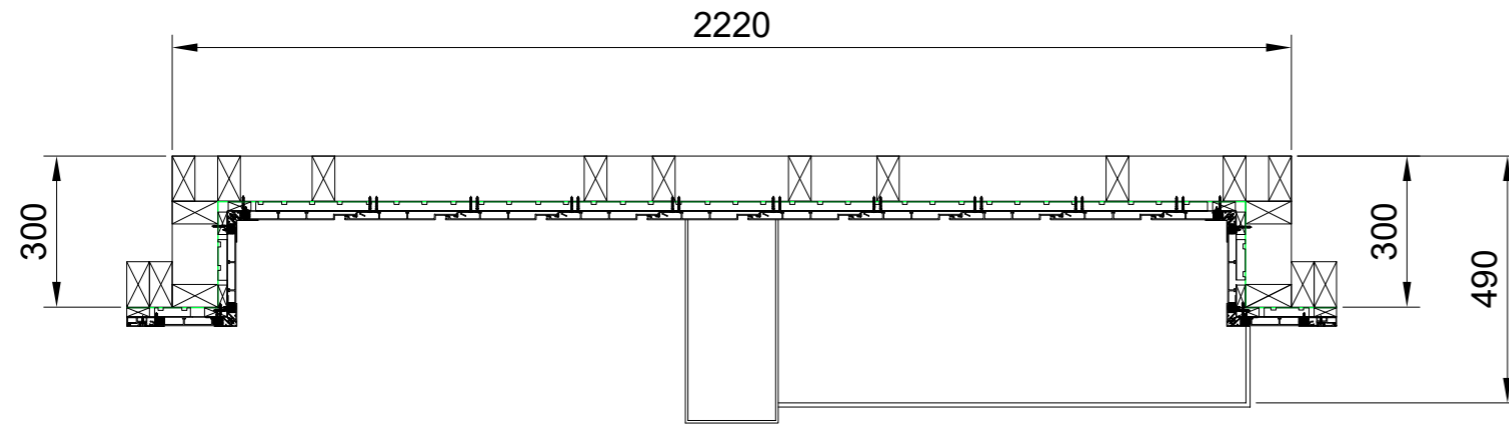

PLAN (TOP)

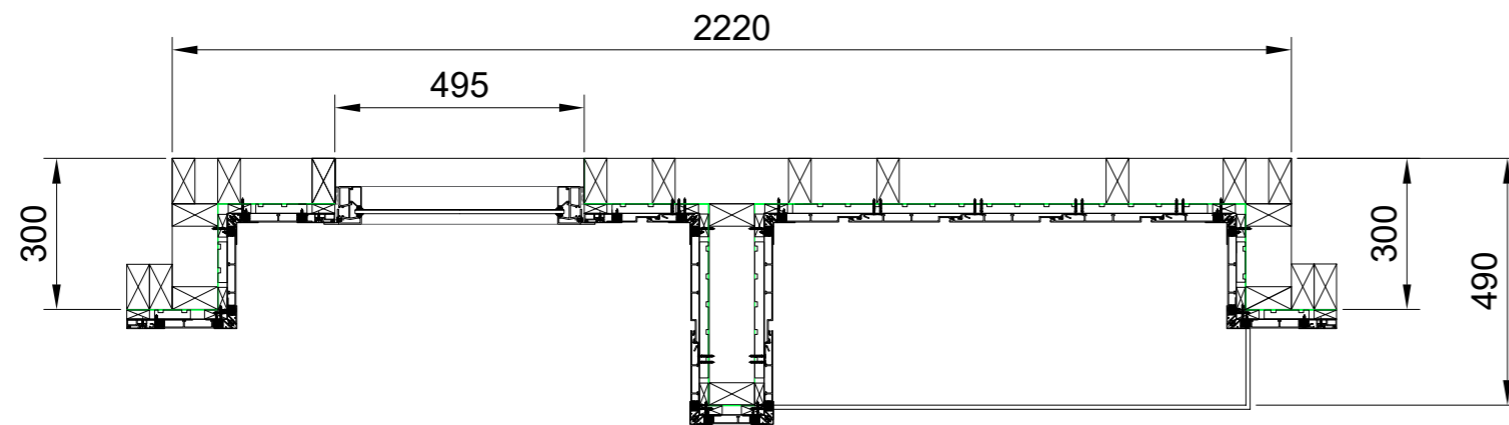

PLAN (@ WINDOW)

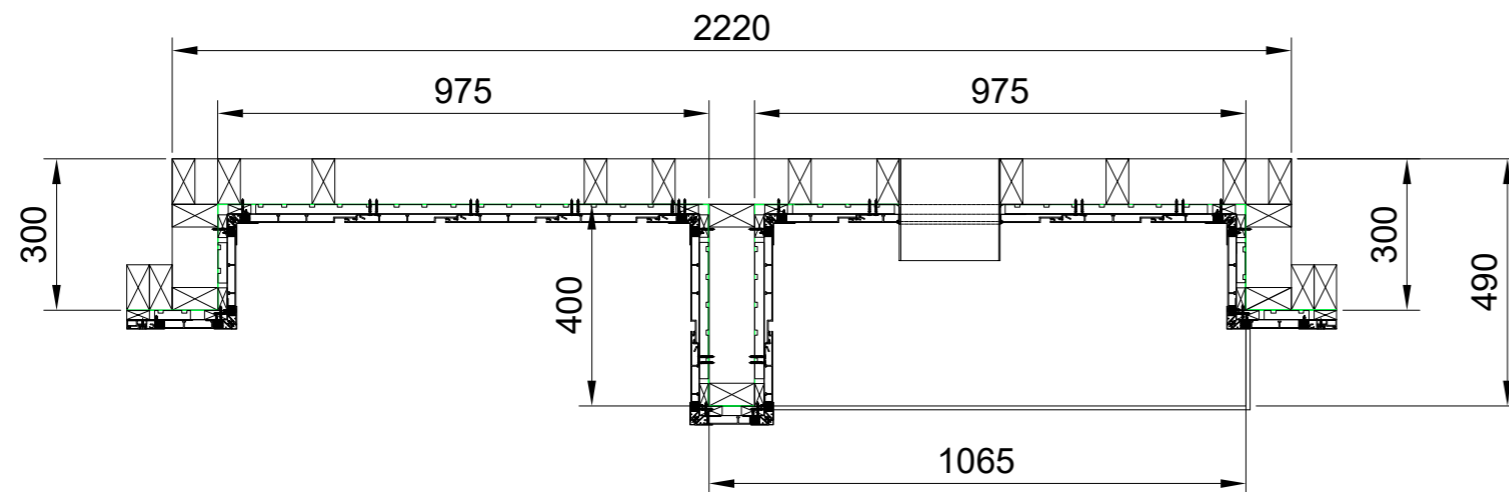

PLAN (BOTTOM)

NOTE:

- MAXIMUM NOG/STUD & BATTEN SPACING @ 600mm CENTERS (AS PER NZS 3604 FOR STRUCTURE AND E2/AS1 FOR ROOF & WALL CLADDING)
- CAVITY BATTENS FIXED TO STUD/NOGS @ 600mm CENTERS
- WIND ZONES AND/OR APPLIED PRESSURES:
EXTRA HIGH – STUDS/NOGS @ 400mm CENTERS (STEEL)
VERY HIGH – STUDS/NOGS @ 600mm CENTERS
- CAVITY BATTENS MAY REQUIRE MACHINING, PACKER/SHIMS TO ENSURE BOARDS ARE FITTED FLAT WITHOUT DISTORSION
- UNDERLAY ISOLATOR STRIPS REQUIRED BETWEEN BATTENS & ALUMINIUM CLADDING (ONLY IF TREATED TIMBER IS USED AS BATTENS)
- CAVITY CLOSERS REQUIRED. DRAINED & VENTED CAVITY AS PER NZBC E2/AS1



ARCHIMAX CLADDING

Archimax Limited

16 Ha Crescent, Wiri 2104 New Zealand

www.archimax.co.nz

@ ARCHIMAX CLADDING - All Rights Reserved

Plans

Archimax AM 100-1 - Vertical Weatherboard

Cavity System

Scale: NTS

VW02

Rev : 05

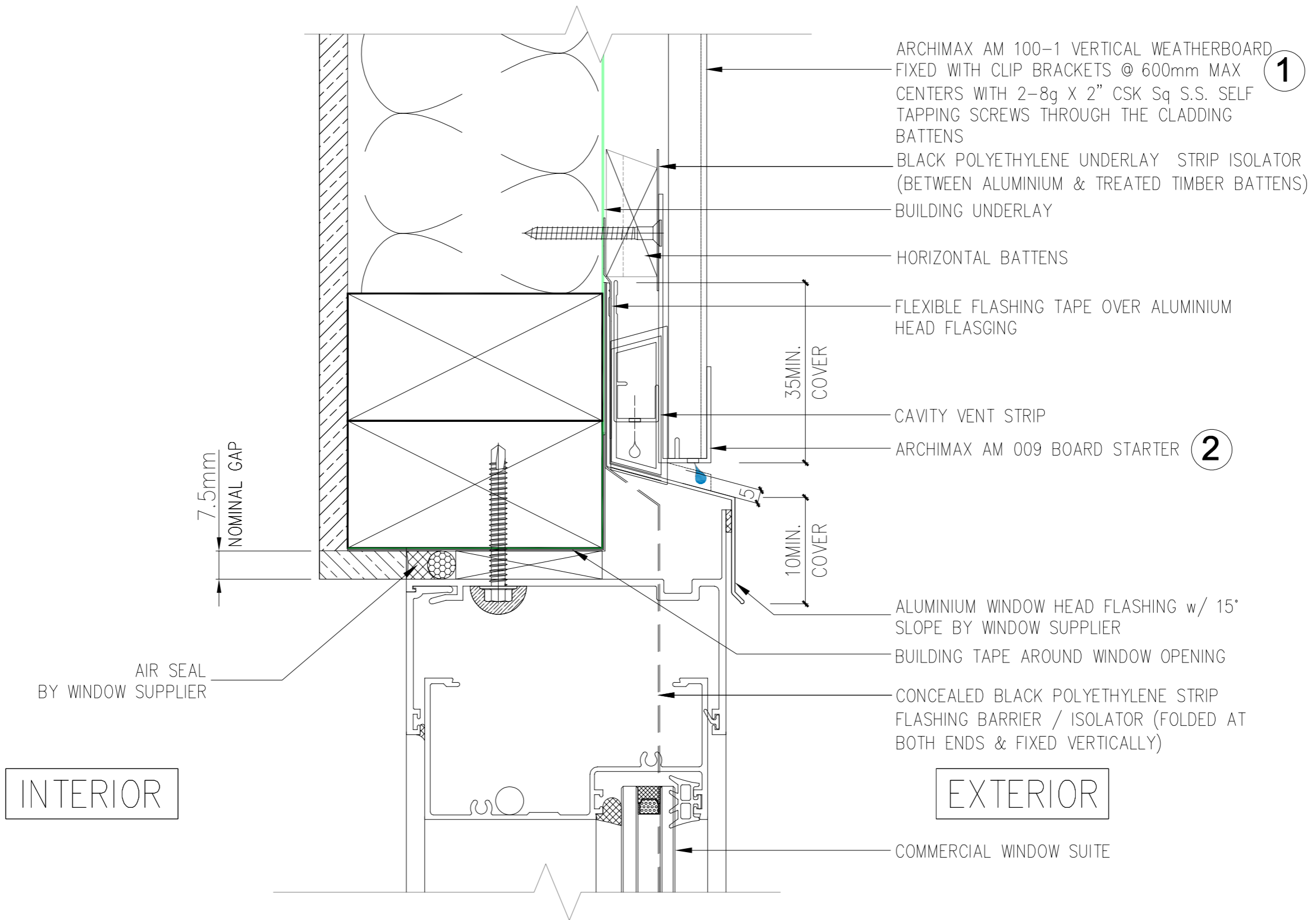

Archimax Limited

16 Ha Crescent, Wiri 2104 New Zealand
www.archimax.co.nz
 @ ARCHIMAX CLADDING - All Rights Reserved

Window Head Detail
Archimax AM 100-1 - Vertical Weatherboard

Cavity System
Scale: NTS

D01

Rev : 05

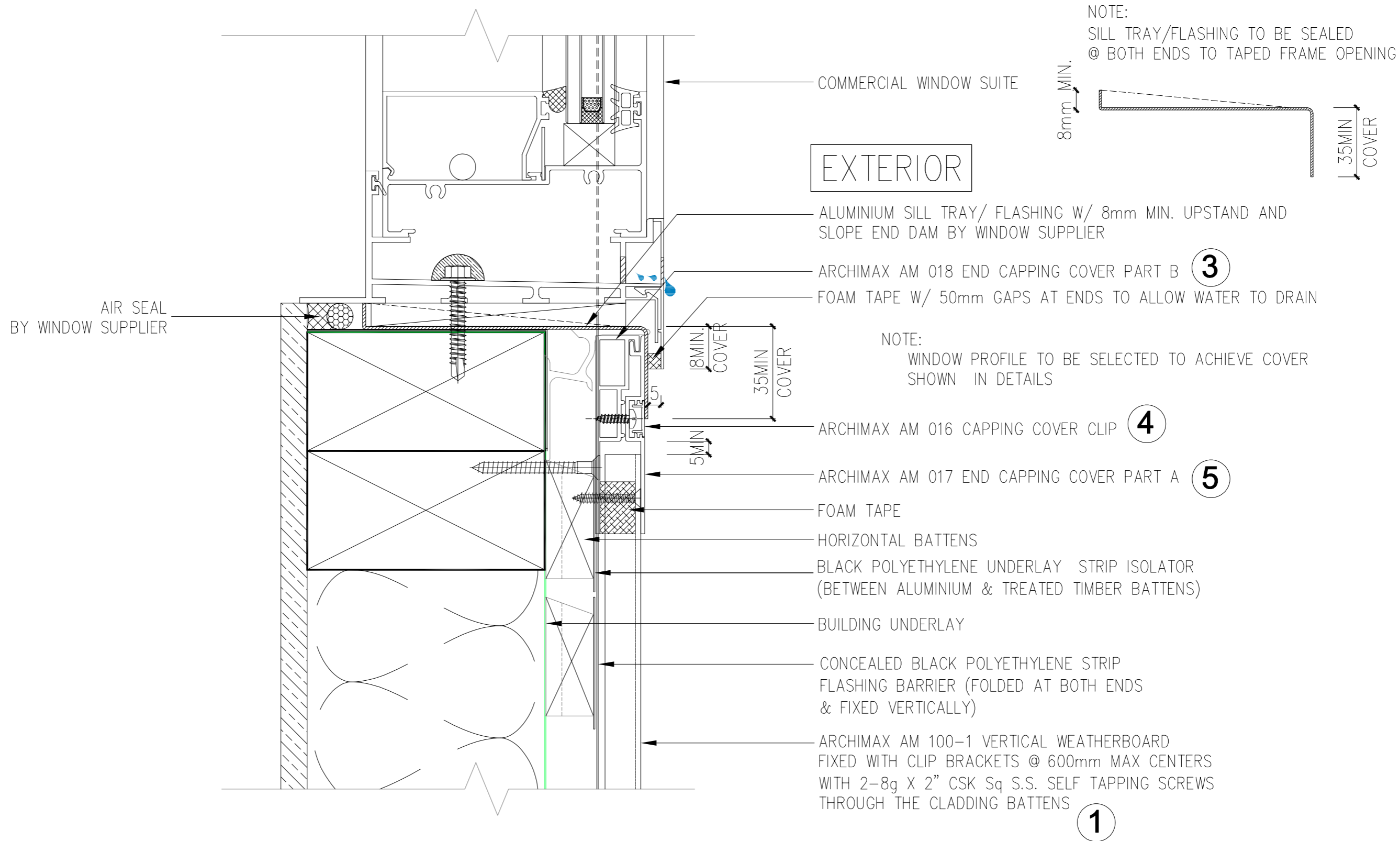

Archimax Limited

16 Ha Crescent, Wiri 2104 New Zealand
 www.archimax.co.nz
 @ ARCHIMAX CLADDING - All Rights Reserved

**Window Sill Detail
 Archimax AM 100-1 - Vertical Weatherboard**

**Cavity System
 Scale: NTS**

D02

Rev : 05

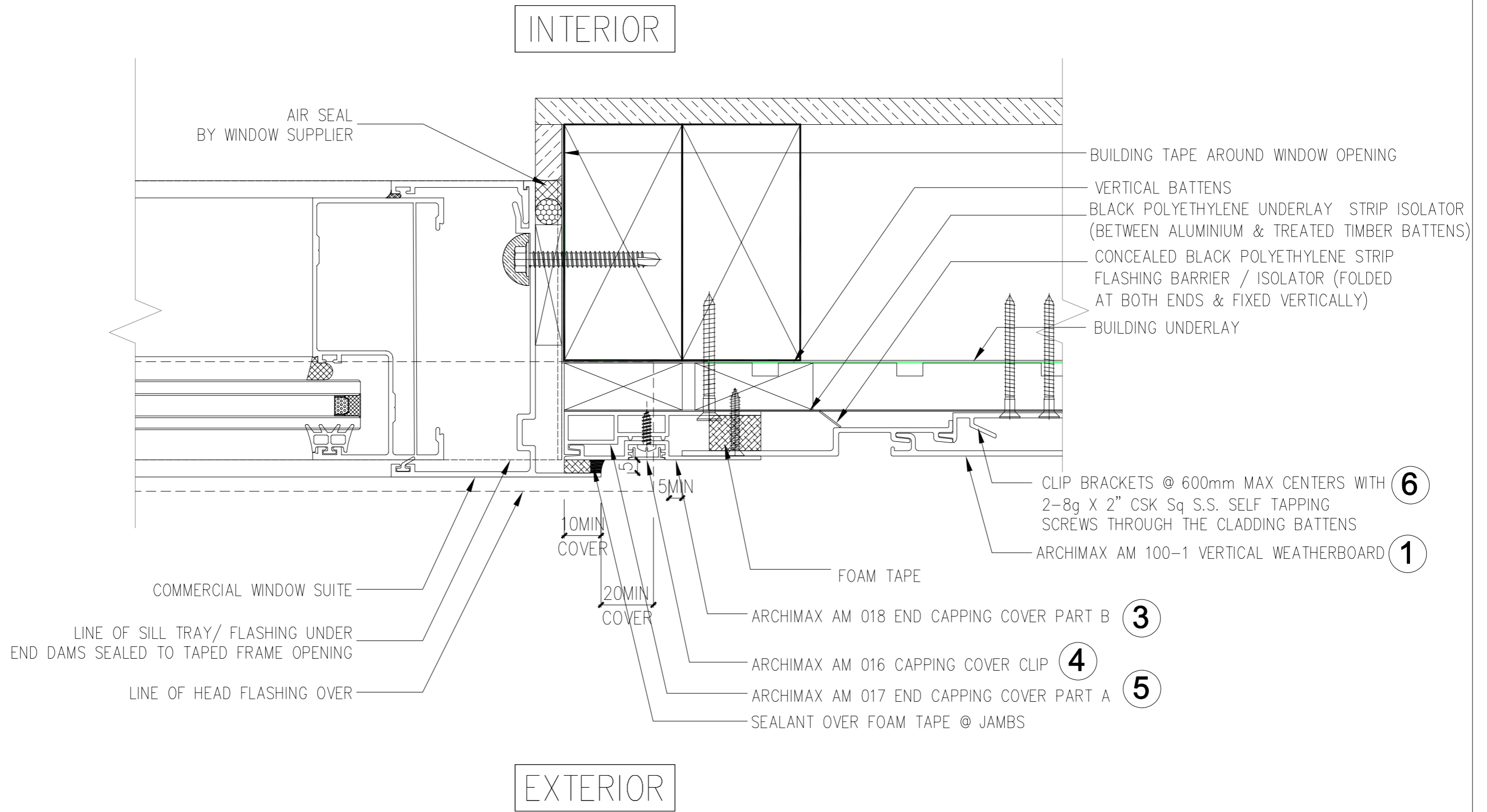

Archimax Limited
 16 Ha Crescent, Wiri 2104 New Zealand
 www.archimax.co.nz
 @ ARCHIMAX CLADDING - All Rights Reserved

Window Jamb Detail
Archimax AM 100-1 - Vertical Weatherboard
 Cavity System
 Scale: NTS

D03
 Rev : 05

INTERIOR

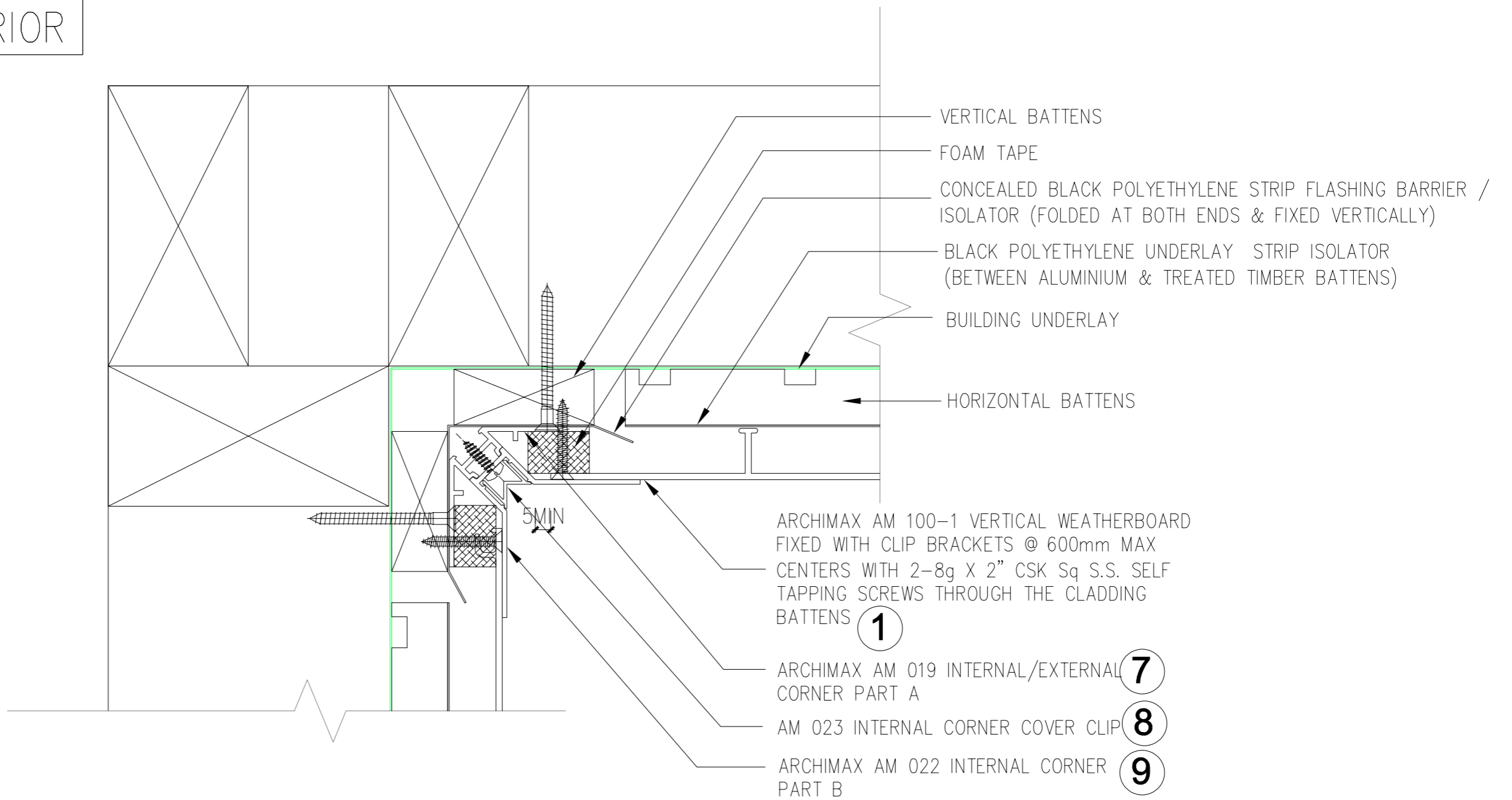

EXTERIOR



Archimax Limited

16 Ha Crescent, Wiri 2104 New Zealand
www.archimax.co.nz
@ ARCHIMAX CLADDING - All Rights Reserved

Internal Corner Detail

Archimax AM 100-1 - Vertical Weatherboard

Cavity System

Scale: NTS

D04

Rev : 05

INTERIOR

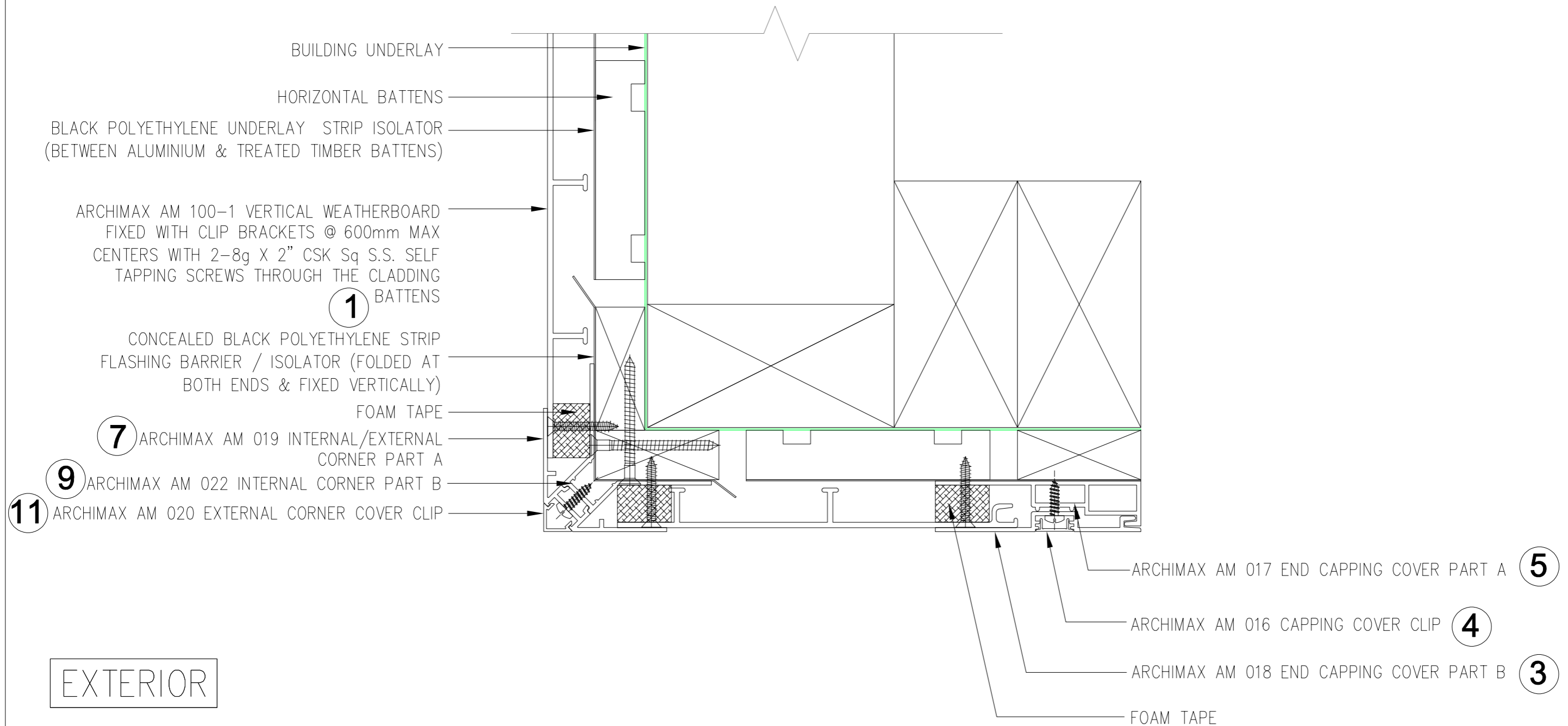

Archimax Limited

16 Ha Crescent, Wiri 2104 New Zealand
www.archimax.co.nz
@ ARCHIMAX CLADDING - All Rights Reserved

External Corner Detail
Archimax AM 100-1 - Vertical Weatherboard

Cavity System
Scale: NTS

D05

Rev : 05

INTERIOR

EXTERIOR

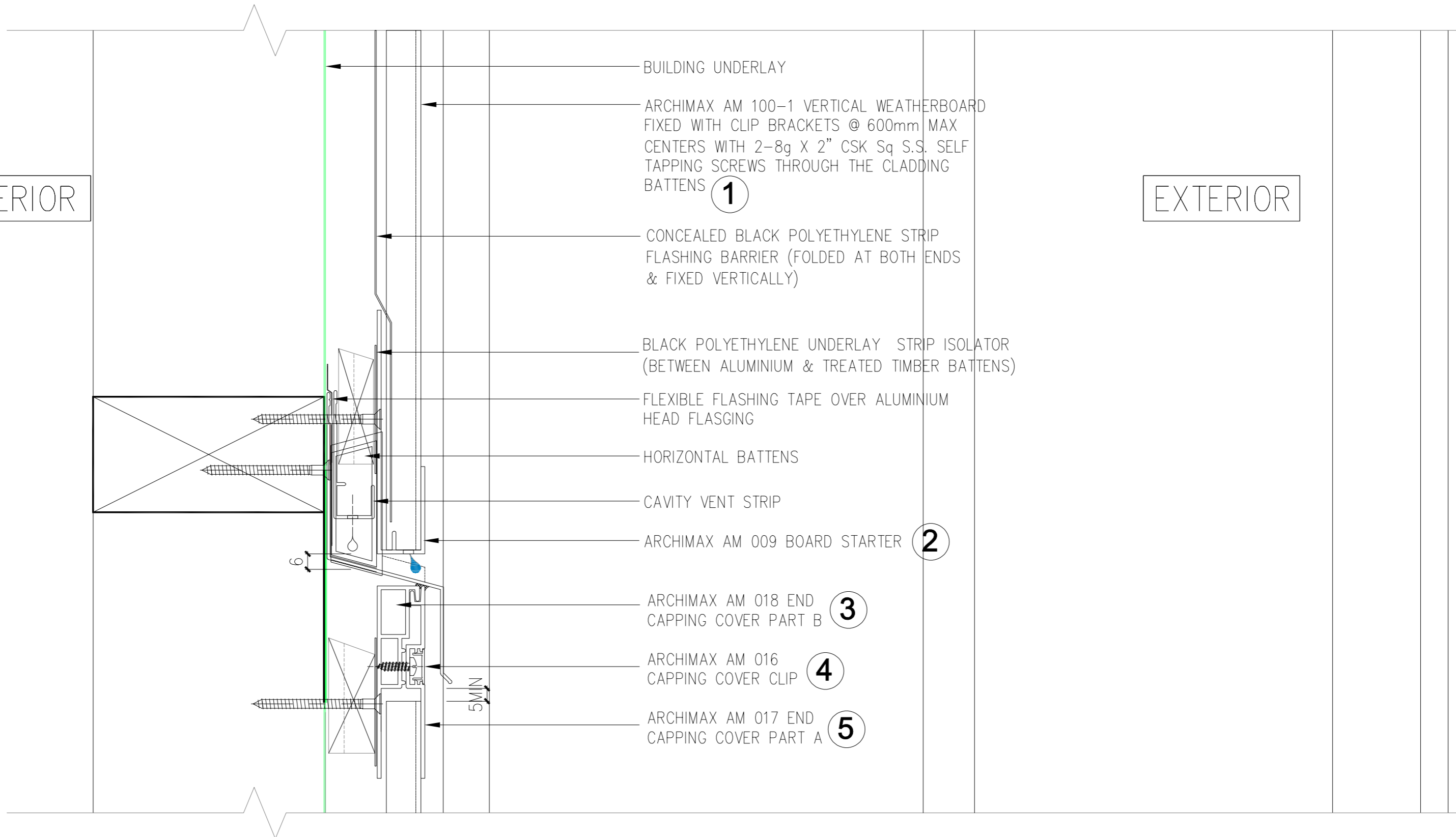

Archimax Limited
 16 Ha Crescent, Wiri 2104 New Zealand
www.archimax.co.nz
 @ ARCHIMAX CLADDING - All Rights Reserved

Horizontal Joint Detail
Archimax AM 100-1 - Vertical Weatherboard
Cavity System
Scale: NTS

D06
 Rev : 05

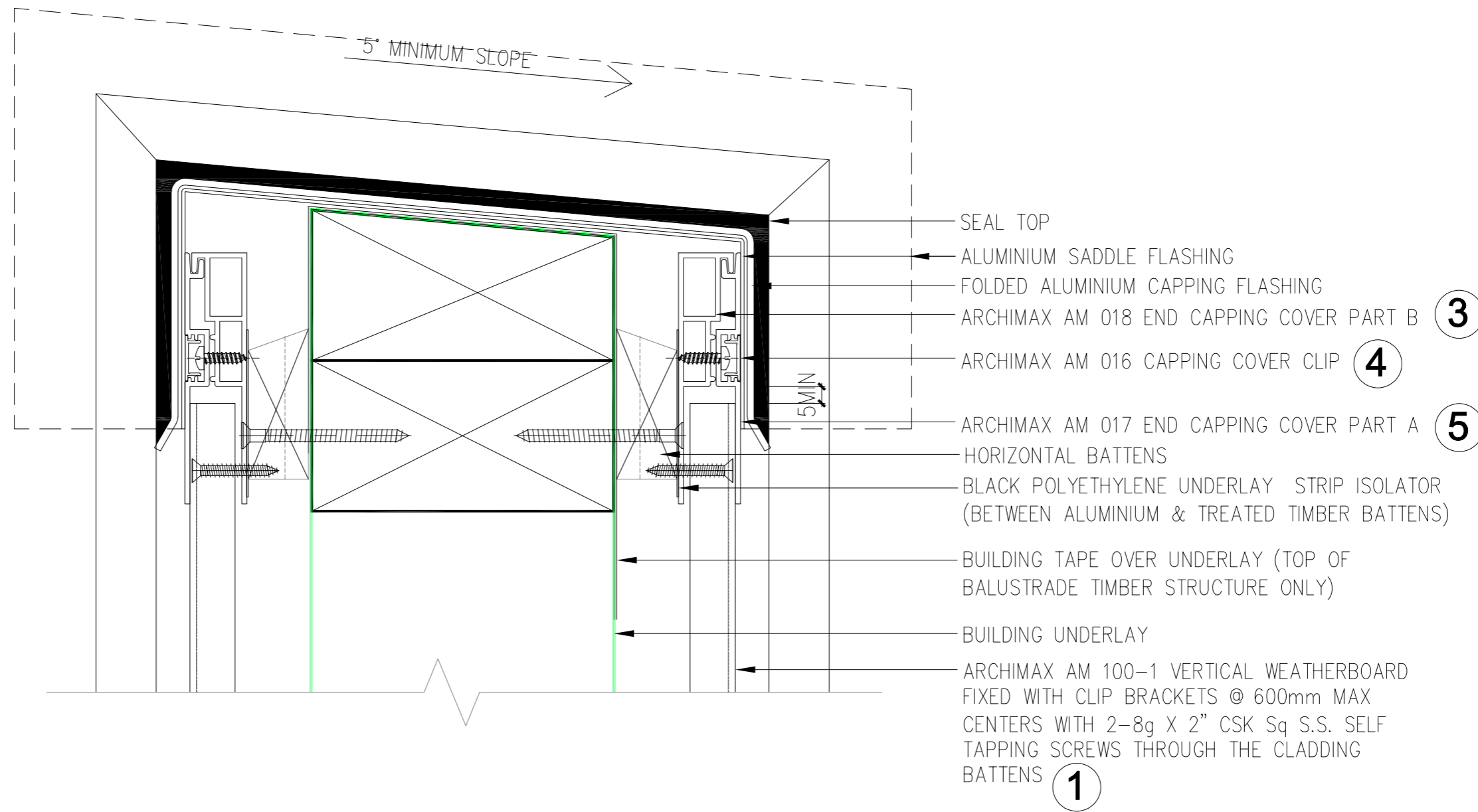

Archimax Limited

16 Ha Crescent, Wiri 2104 New Zealand
 www.archimax.co.nz
 @ ARCHIMAX CLADDING - All Rights Reserved

Balustrade Detail

Archimax AM 100-1 - Vertical Weatherboard

Cavity System

Scale: NTS

D07

Rev : 05

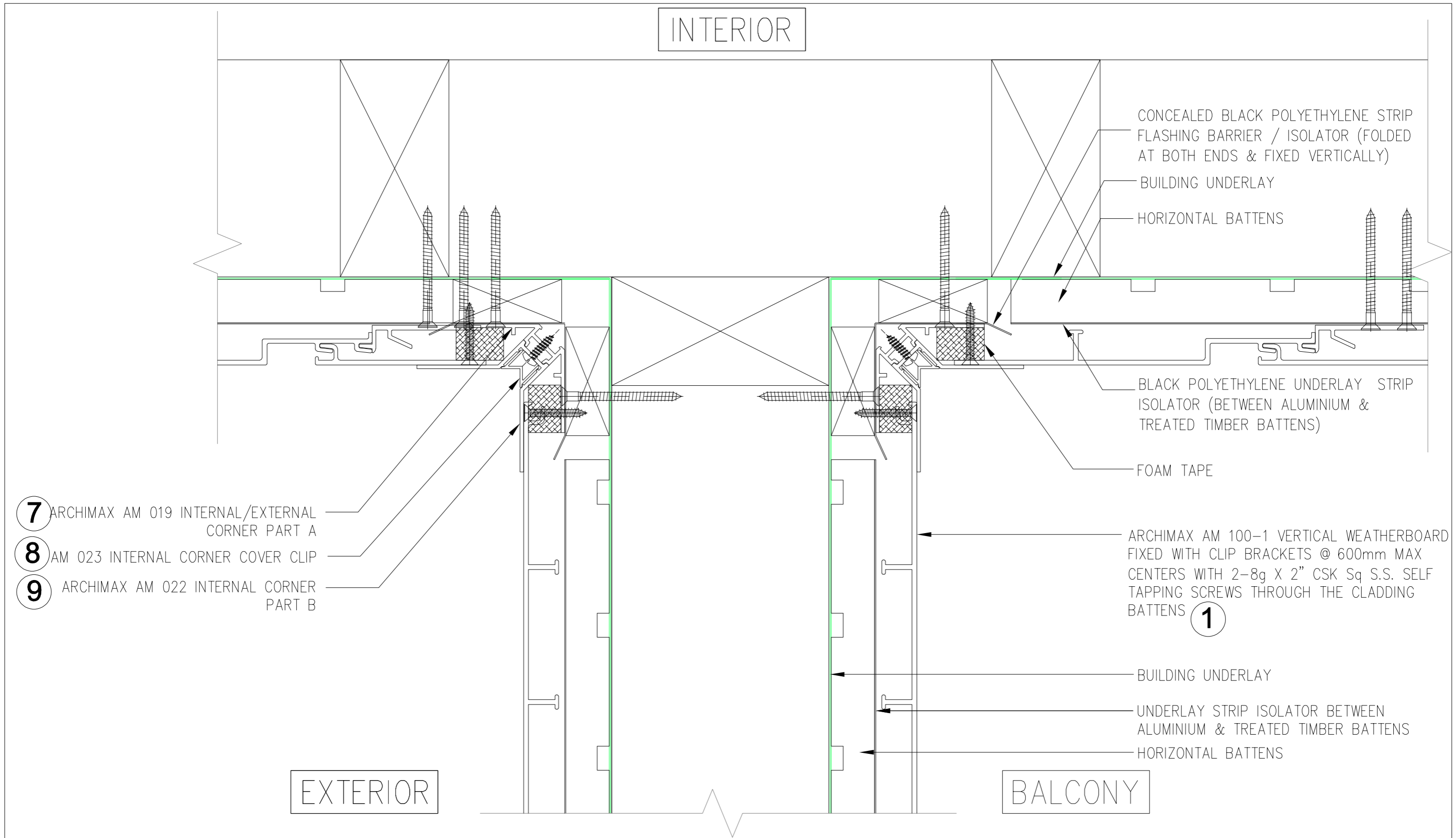



Archimax Limited
 16 Ha Crescent, Wiri 2104 New Zealand
www.archimax.co.nz
 @ ARCHIMAX CLADDING - All Rights Reserved

Balustrade Junction Detail
Archimax AM 100-1 - Vertical Weatherboard

Cavity System
 Scale: NTS

D08

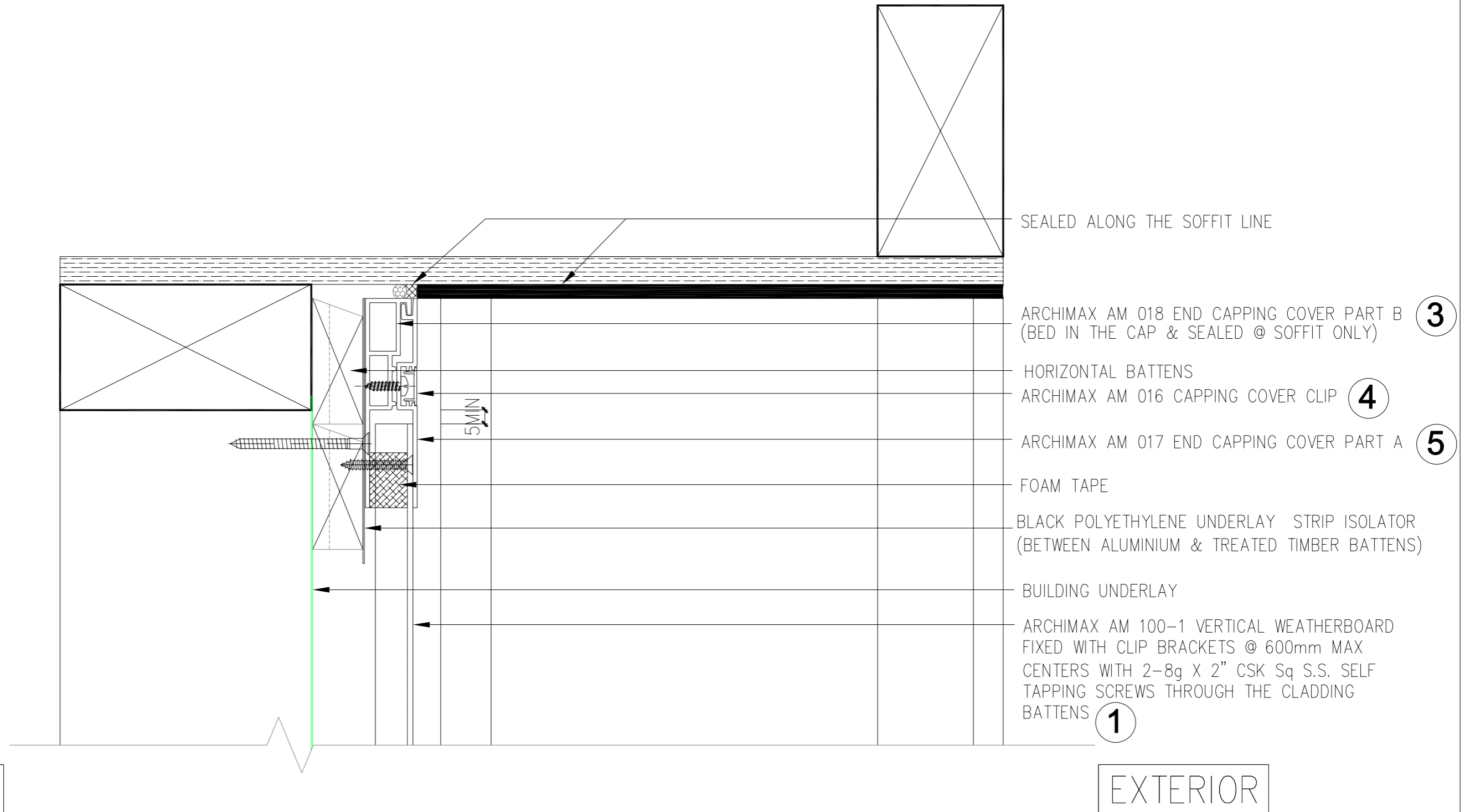
Rev : 05



Archimax Limited

16 Ha Crescent, Wiri 2104 New Zealand
 www.archimax.co.nz
 @ ARCHIMAX CLADDING - All Rights Reserved

Soffit Detail

Archimax AM 100-1 - Vertical Weatherboard

Cavity System

Scale: NTS

D09

Rev : 05

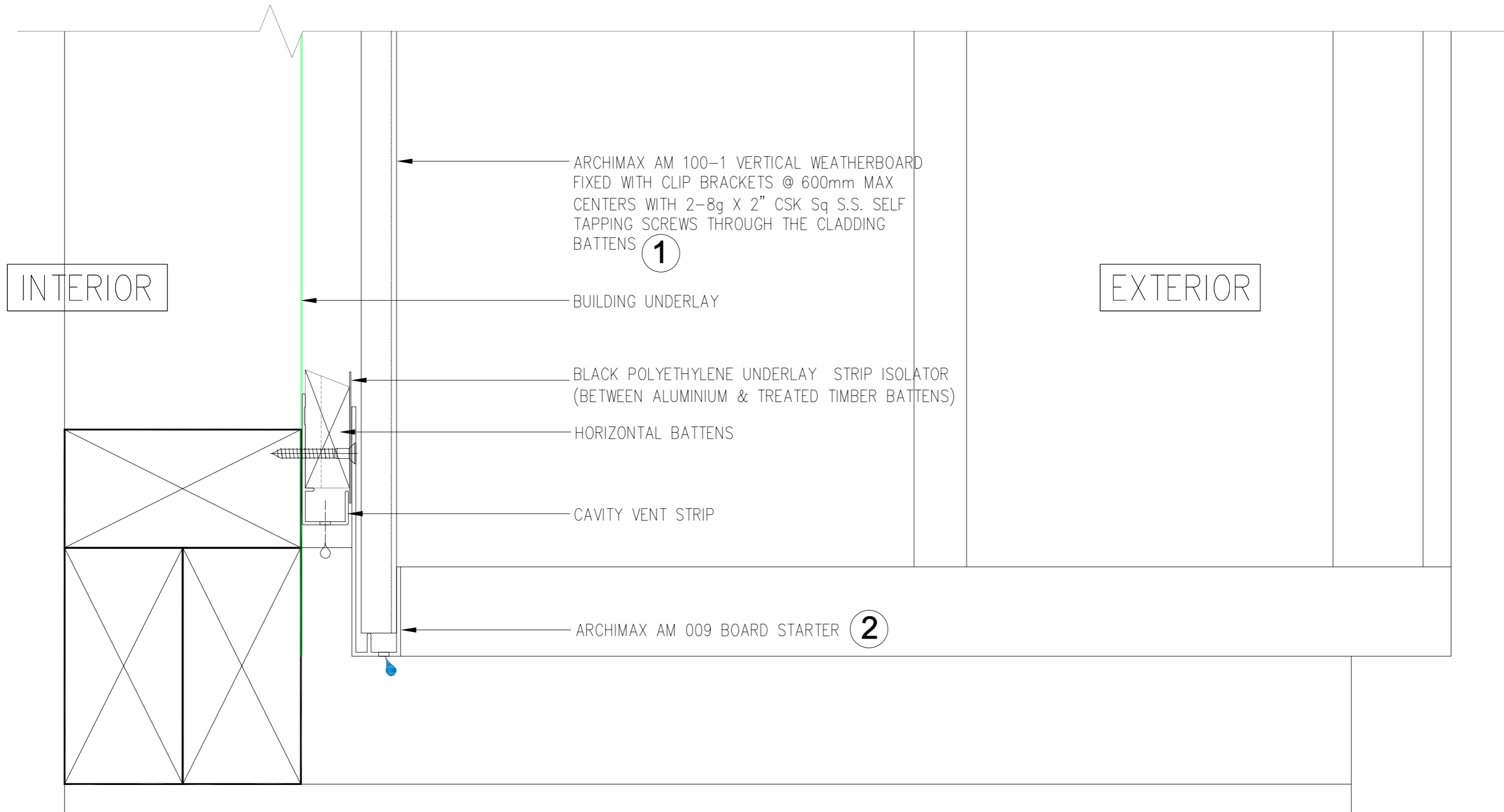

Archimax Limited

16 Ha Crescent, Wiri 2104 New Zealand
www.archimax.co.nz
 @ ARCHIMAX CLADDING - All Rights Reserved

Bottom Detail

Archimax AM 100-1 - Vertical Weatherboard

Cavity System

Scale: NTS

D10

Rev : 05

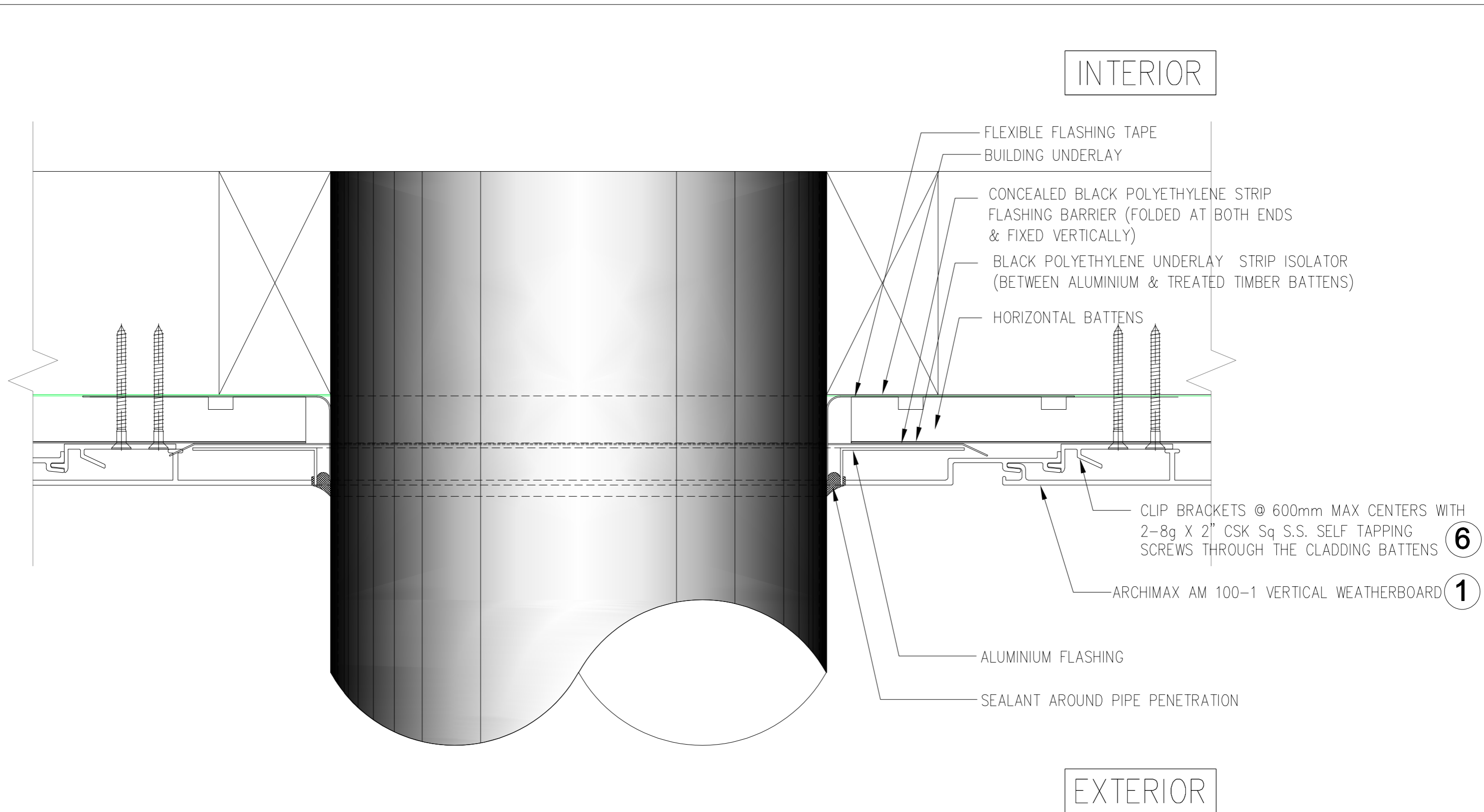

Archimax Limited
 16 Ha Crescent, Wiri 2104 New Zealand
www.archimax.co.nz
 @ ARCHIMAX CLADDING - All Rights Reserved

Pipe Penetration Detail
Archimax AM 100-1 - Vertical Weatherboard
 Cavity System
 Scale: NTS

D11
Rev : 05

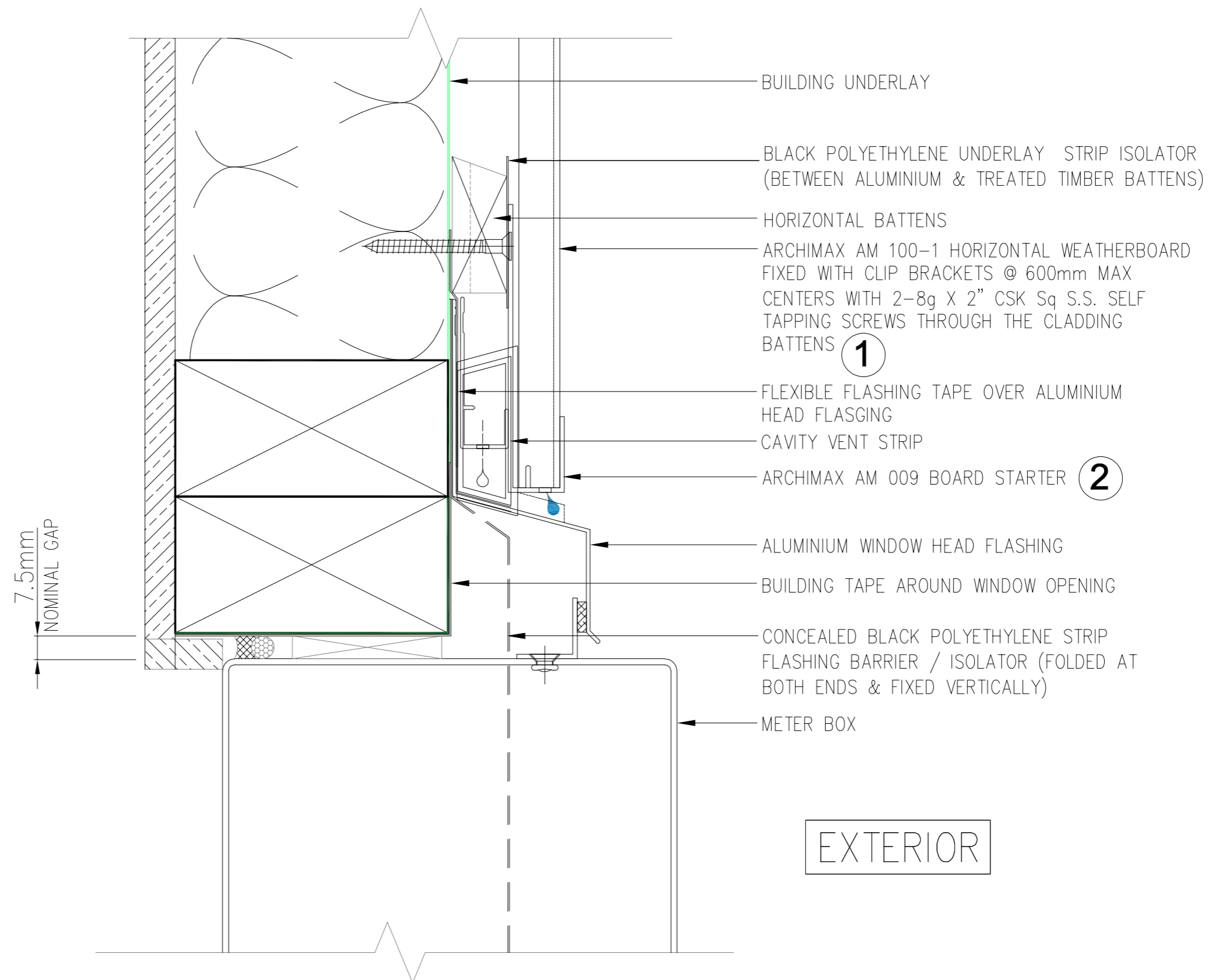

Archimax Limited

16 Ha Crescent, Wiri 2104 New Zealand
 www.archimax.co.nz
 @ ARCHIMAX CLADDING - All Rights Reserved

Meter Box Head
 Archimax AM 100-1 - Vertical Weatherboard

Cavity System
 Scale: NTS

D12

Rev : 05

INTERIOR

EXTERIOR

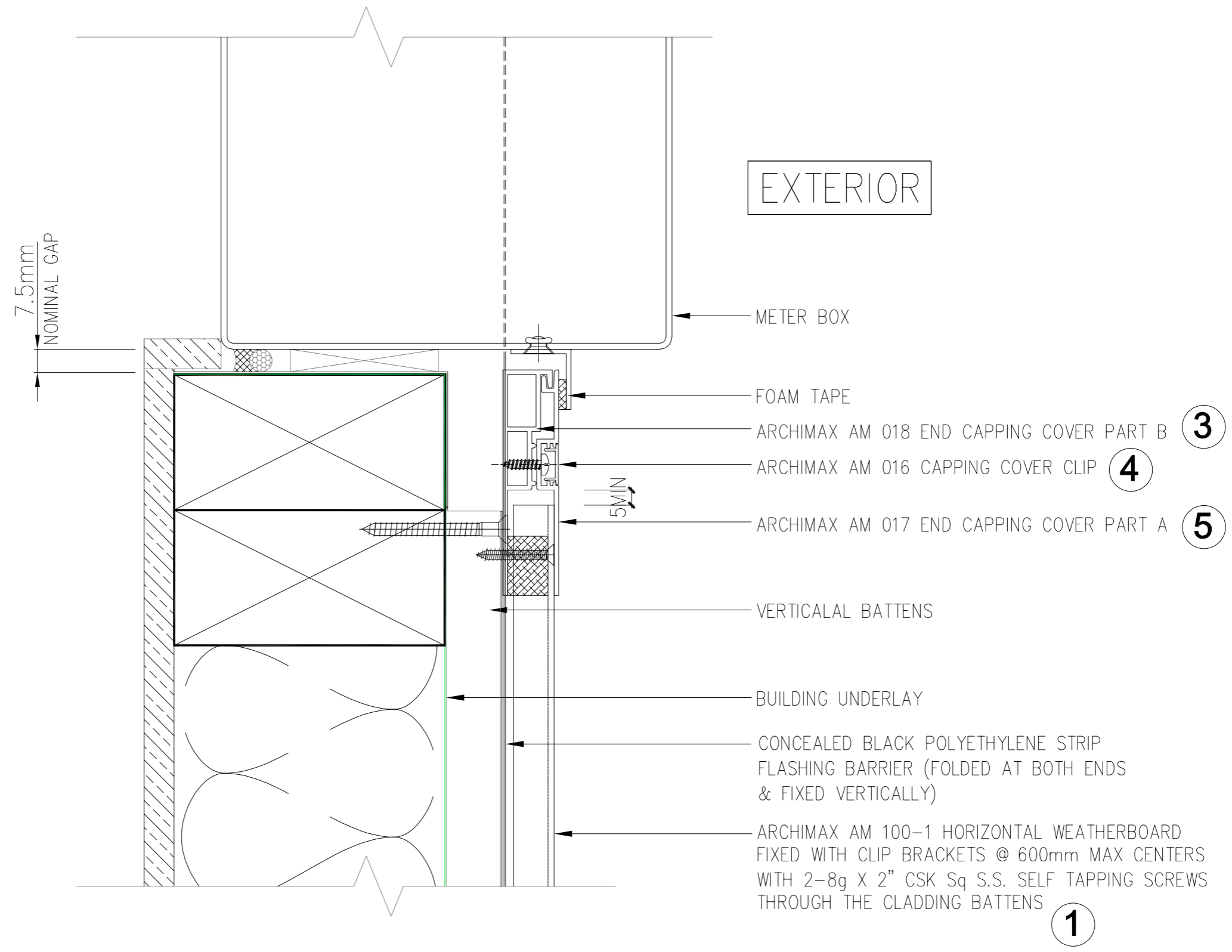

Archimax Limited
16 Ha Crescent, Wiri 2104 New Zealand
www.archimax.co.nz
@ ARCHIMAX CLADDING - All Rights Reserved

Meter Box Sill
Archimax AM 100 -1 - Vertical Weatherboard

Cavity System
Scale: NTS

D13

Rev : 05

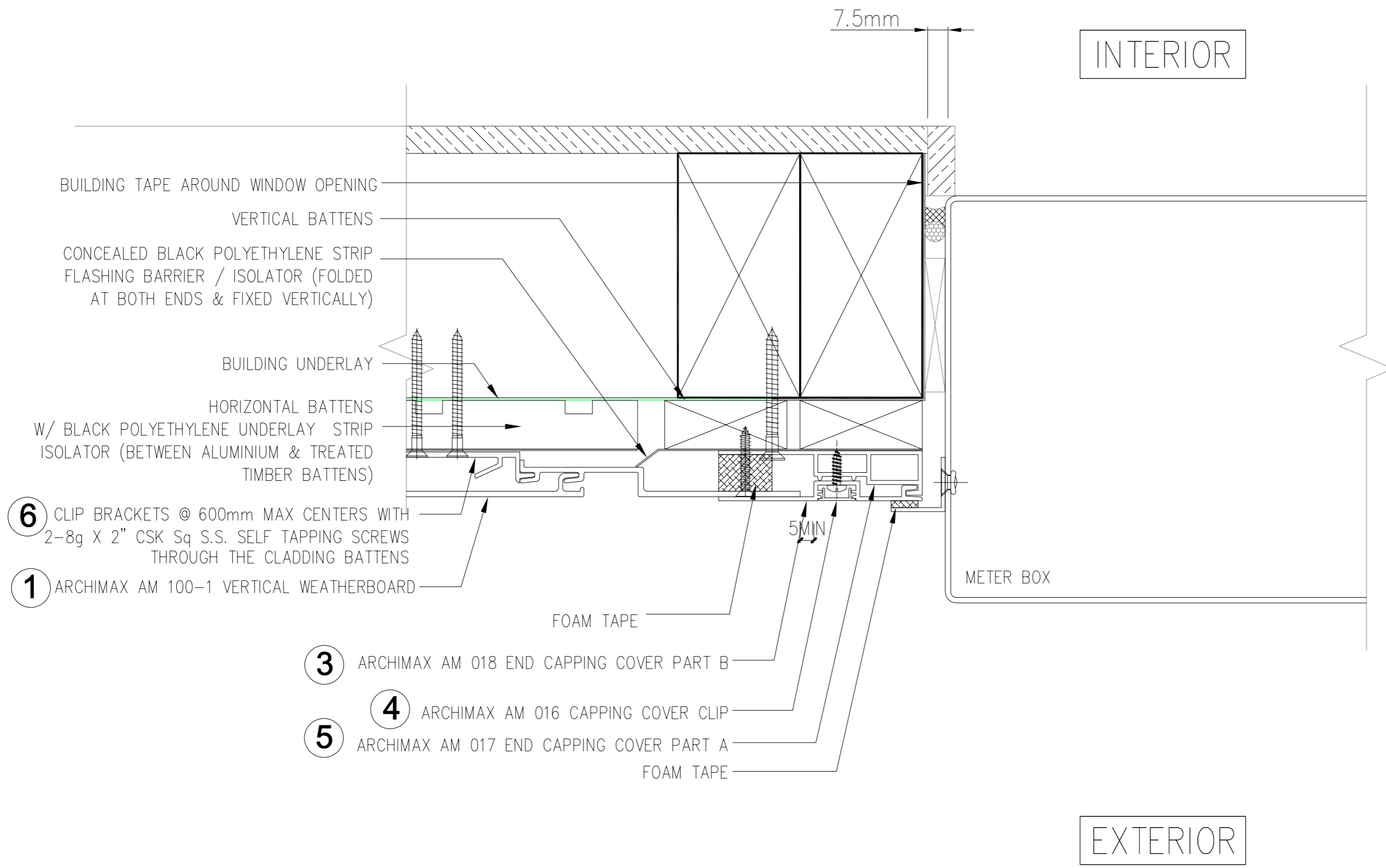

6 CLIP BRACKETS @ 600mm MAX CENTERS WITH 2-8g X 2" CSK Sq S.S. SELF TAPPING SCREWS THROUGH THE CLADDING BATTENS

1 ARCHIMAX AM 100-1 VERTICAL WEATHERBOARD

3 ARCHIMAX AM 018 END CAPPING COVER PART B

4 ARCHIMAX AM 016 CAPPING COVER CLIP

5 ARCHIMAX AM 017 END CAPPING COVER PART A

FOAM TAPE



Archimax Limited
 16 Ha Crescent, Wiri 2104 New Zealand
www.archimax.co.nz
 @ ARCHIMAX CLADDING - All Rights Reserved

Meter Box Jamb
 Archimax AM 100-1 - Vertical Weatherboard
 Cavity System
 Scale: NTS

D14
 Rev : 05

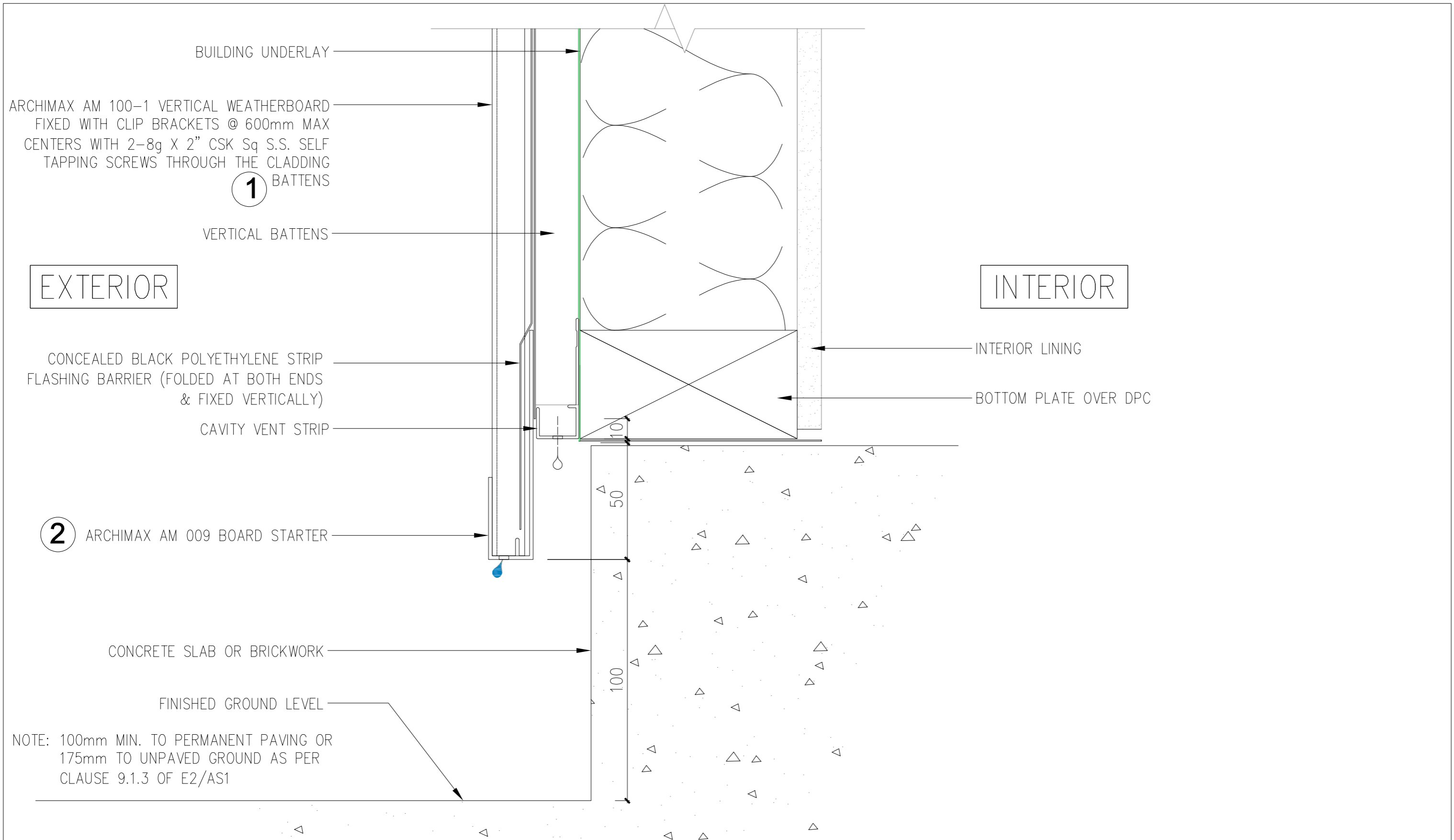

Archimax Limited
 16 Ha Crescent, Wiri 2104 New Zealand
www.archimax.co.nz
 @ ARCHIMAX CLADDING - All Rights Reserved

Concrete Floor Board Starter
Archimax AM 100-1 - Vertical Weatherboard

Cavity System
Scale: NTS

D15

Rev : 05

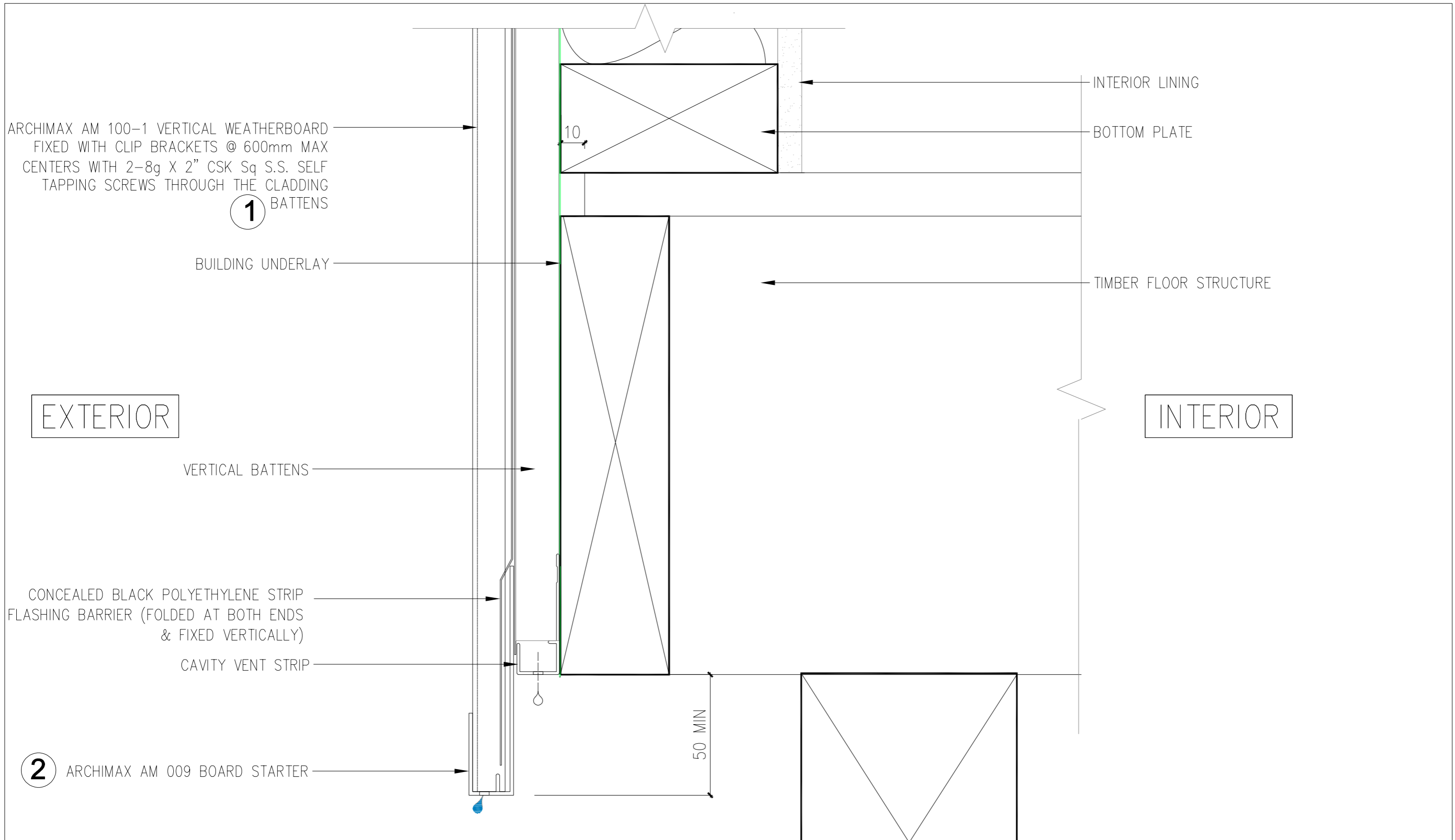

Archimax Limited

16 Ha Crescent, Wiri 2104 New Zealand
www.archimax.co.nz
 @ ARCHIMAX CLADDING - All Rights Reserved

Parapet
 Archimax AM 100-1 - Vertical Weatherboard

Cavity System
 Scale: NTS

D16

Rev : 05

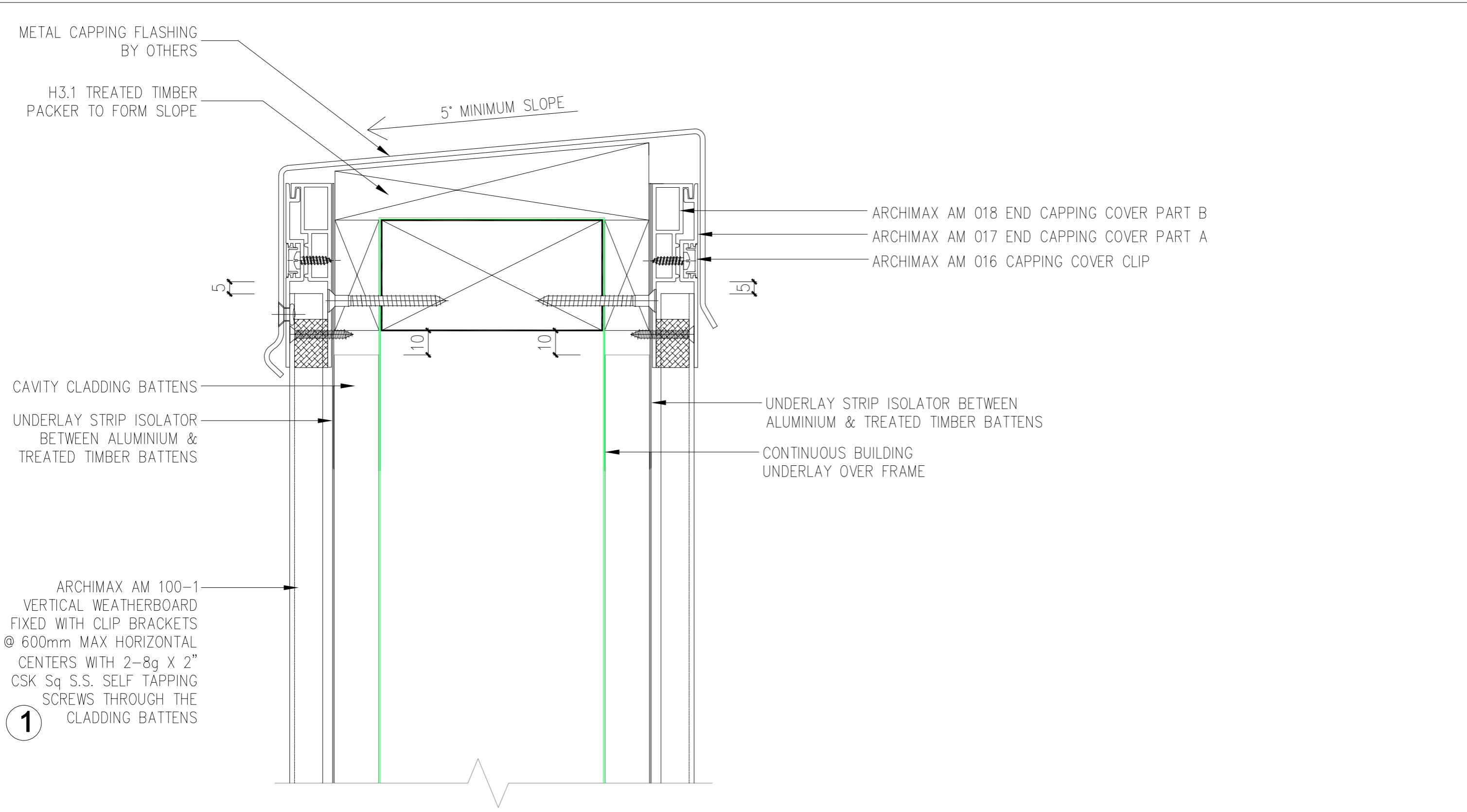

Archimax Limited
 16 Ha Crescent, Wiri 2104 New Zealand
www.archimax.co.nz
 @ ARCHIMAX CLADDING - All Rights Reserved

Parapet on Cavity
Archimax AM 100-1 - Vertical Weatherboard

Cavity System
Scale: NTS

D17

Rev : 05

EXTERIOR

INTERIOR

FACIA BOARD

SEALANT OVER PEF BACKING ROD
ARCHIMAX AM 018 END CAPPING COVER PART B
ARCHIMAX AM 016 CAPPING COVER CLIP
ARCHIMAX AM 017 END CAPPING COVER PART A

BUILDING UNDERLAY

CAVITY CLADDING BATTENS

1

ARCHIMAX AM 100-1 VERTICAL WEATHERBOARD
FIXED WITH CLIP BRACKETS @ 600mm MAX
HORIZONTAL CENTERS WITH 2-8g X 2" CSK Sq
S.S. SELF TAPPING SCREWS THROUGH THE
CLADDING BATTENS

UNDERLAY STRIP ISOLATOR BETWEEN
ALUMINIUM & TREATED TIMBER BATTENS

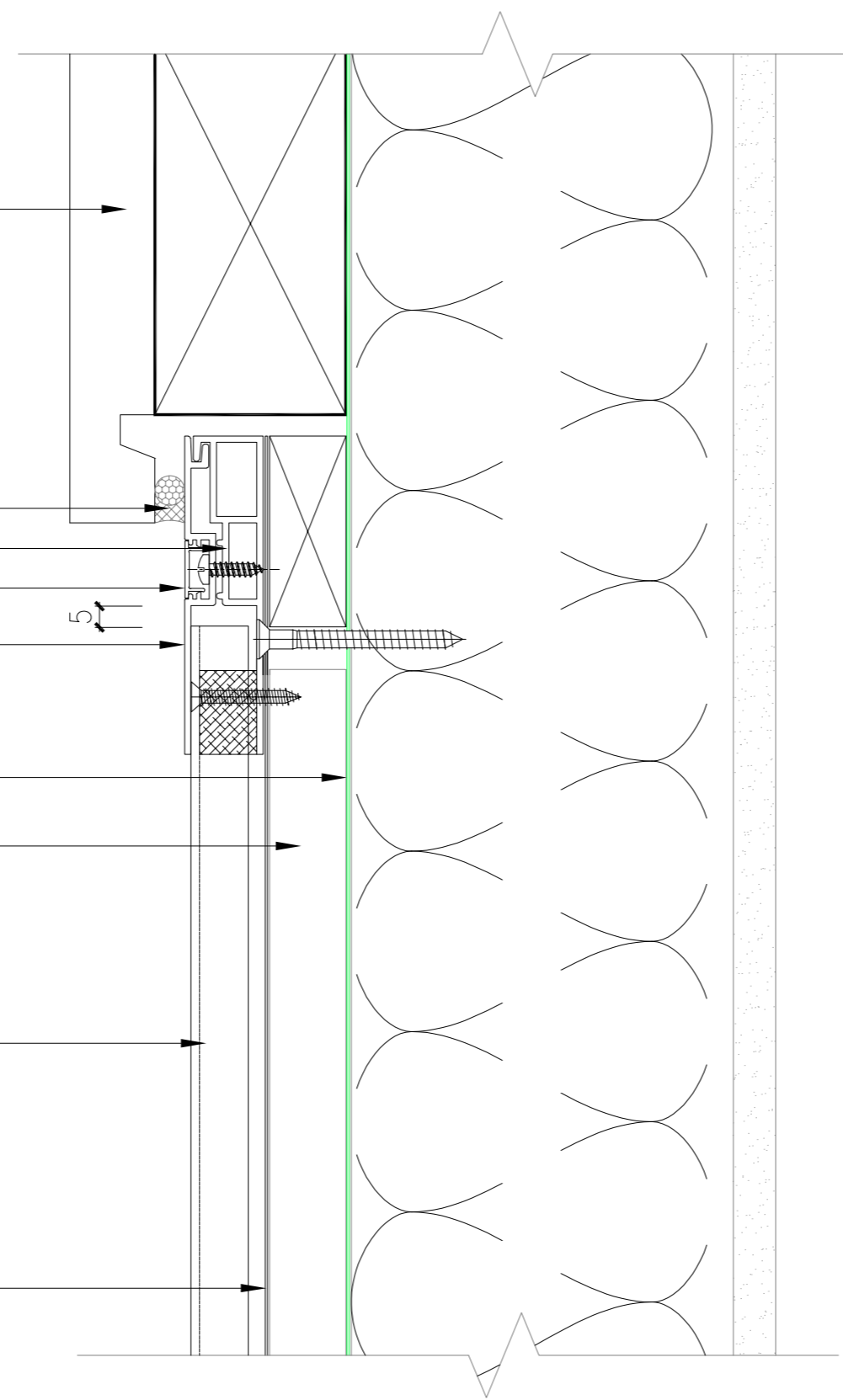

Archimax Limited

16 Ha Crescent, Wiri 2104 New Zealand

www.archimax.co.nz

@ ARCHIMAX CLADDING - All Rights Reserved

Non-Soffit

Archimax AM 100-1 - Vertical Weatherboard

Cavity System

Scale: NTS

D18

Rev : 05

EXTERIOR

INTERIOR

1

ARCHIMAX AM 100-1 VERTICAL WEATHERBOARD
FIXED WITH CLIP BRACKETS @ 600mm MAX
HORIZONTAL CENTERS WITH 2-8g X 2" CSK Sq
S.S. SELF TAPPING SCREWS THROUGH THE
CLADDING BATTENS

CAVITY CLADDING BATTENS

UNDERLAY STRIP ISOLATOR BETWEEN
ALUMINIUM & TREATED TIMBER BATTENS

APRON FLASHING WITH 75mm
UPSTAND COVER BEHIND CLADDING

SELECTED ROOING
ROOING UNDERLAY

35mm MIN
CLEAR GAP

10

75mm MIN COVER
ABOVE BOTTOM
OF WEATHERBOARD

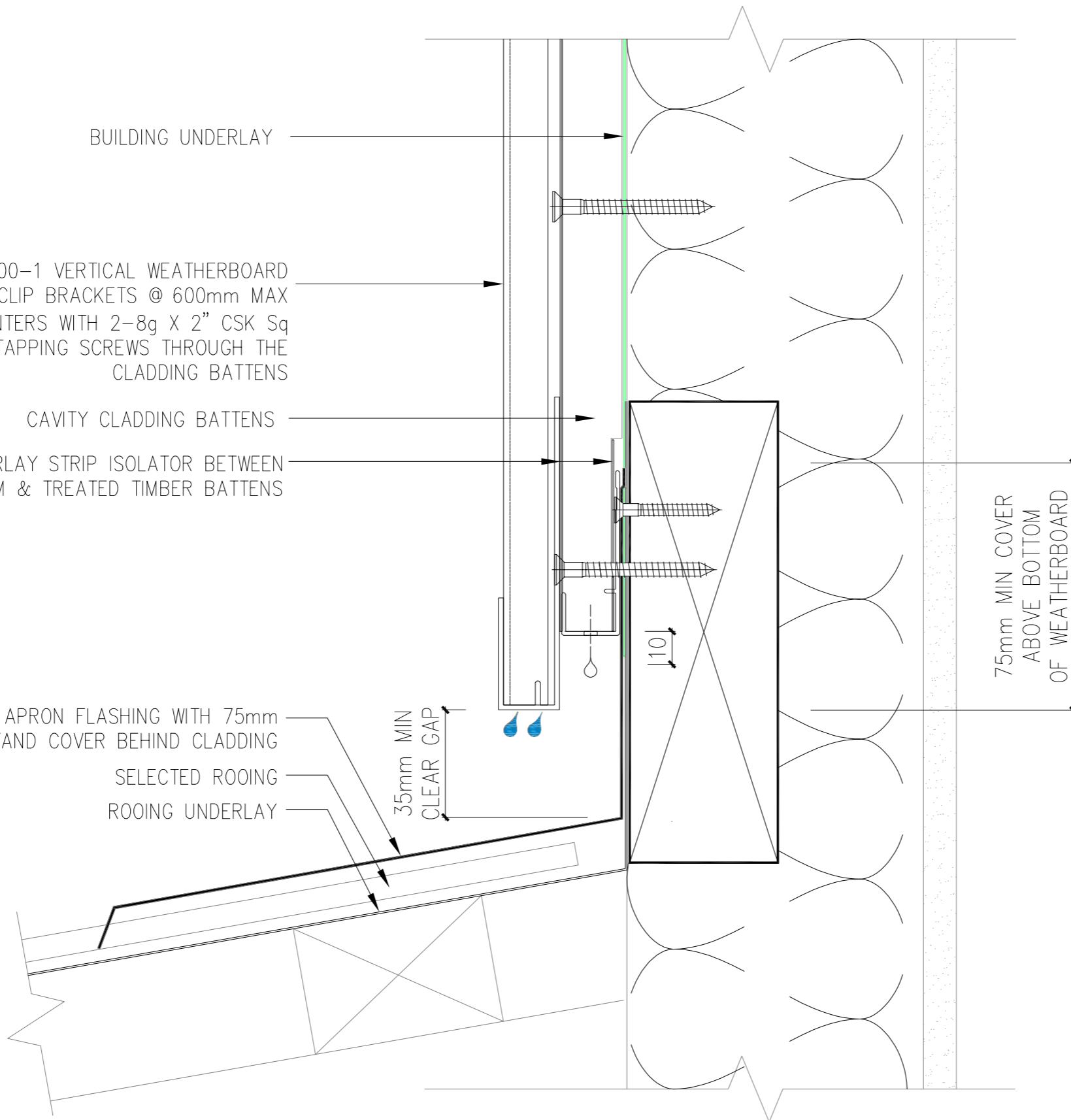

ARCHIMAX CLADDING

Archimax Limited

16 Ha Crescent, Wiri 2104 New Zealand

www.archimax.co.nz

@ ARCHIMAX CLADDING - All Rights Reserved

Roof-Wall Junction

Archimax AM 100-1 - Vertical Weatherboard

Cavity System

Scale: NTS

D19

Rev : 05

EXTERIOR

INTERIOR

CAVITY CLADDING BATTENS

UNDERLAY STRIP ISOLATOR BETWEEN ALUMINIUM & TREATED TIMBER BATTENS

BUILDING UNDERLAY

1

ARCHIMAX AM 100-1 VERTICAL WEATHERBOARD FIXED WITH CLIP BRACKETS @ 600mm MAX HORIZONTAL CENTERS WITH 2-8g X 2" CSK Sq S.S. SELF TAPPING SCREWS THROUGH THE CLADDING BATTENS

DCP STRIP ISOLATOR BETWEEN ARCHIMAX WEATHERBOARDS & TIMBER PACKERS

SOLID BLOCKING

TIMBER PACKING

BOLT FIXING

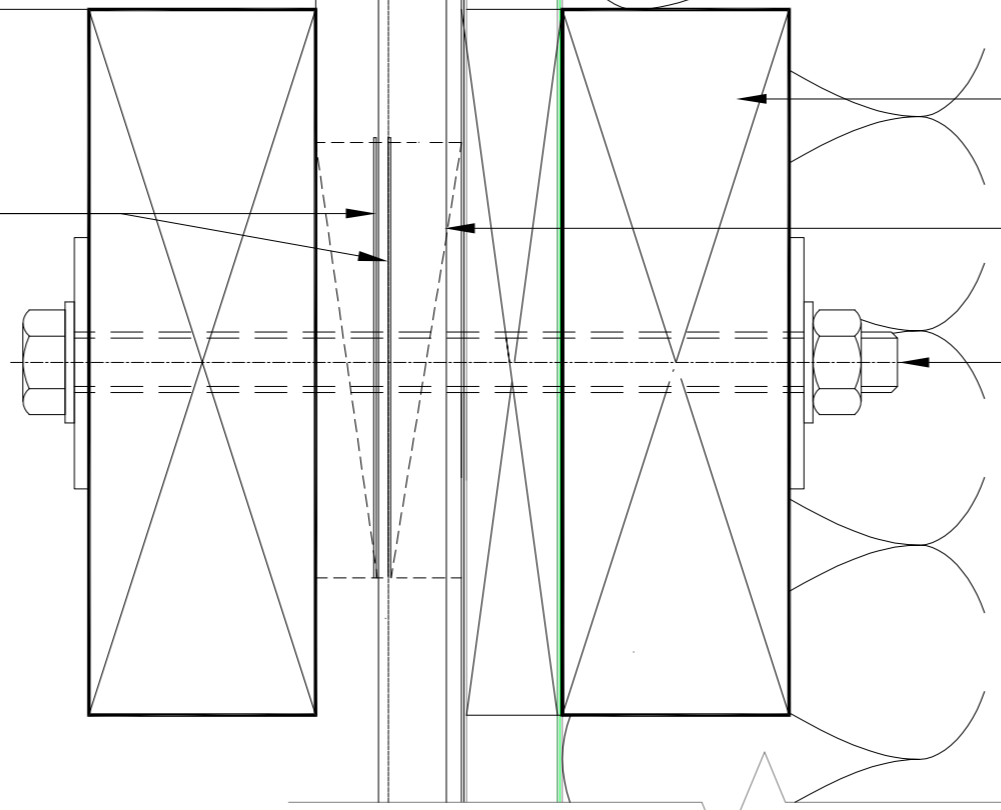

Archimax Limited
16 Ha Crescent, Wiri 2104 New Zealand
www.archimax.co.nz
@ ARCHIMAX CLADDING - All Rights Reserved

Deck Junction
Archimax AM 100-1 - Vertical Weatherboard
Cavity System
Scale: NTS

D20
Rev : 05

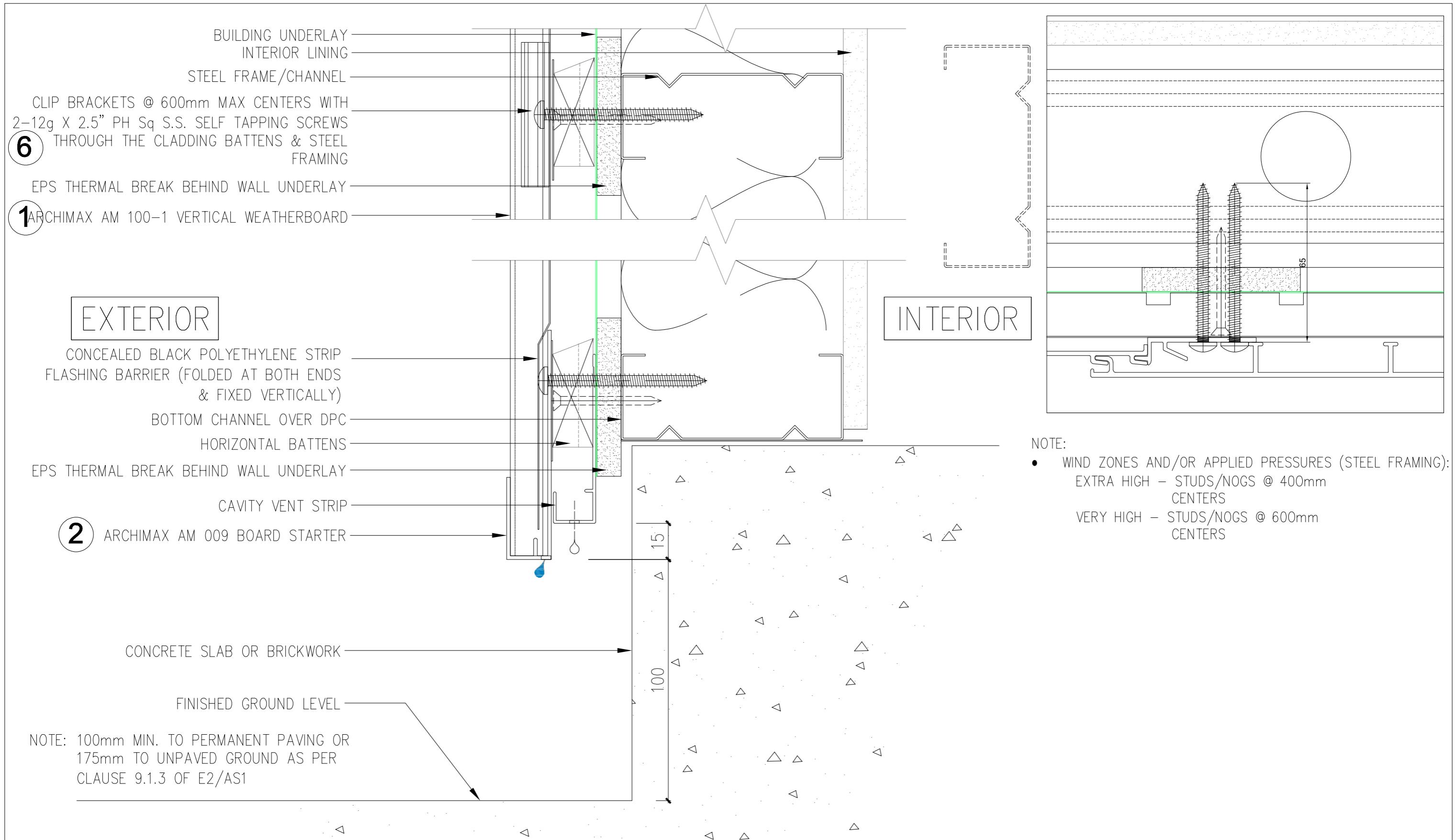

Archimax Limited

16 Ha Crescent, Wiri 2104 New Zealand
www.archimax.co.nz
@ ARCHIMAX CLADDING - All Rights Reserved

**Steel Stud/Nogs Details
Archimax AM 100-1 - Vertical Weatherboard**

Cavity System
Scale: NTS

D21

Rev : 05

<p>①</p>	<p>②</p>	<p>③</p>	<p>④</p>	<p>⑤</p>	<p>⑥</p>	<p>⑦</p>	<p>⑧</p>
<p>AM 009 BOARD STARTER</p>	<p>AM 018 END CAPPING PART B</p>	<p>AM 016 JOINTER / JAMB / SILL CAPPING COVER CLIP</p>	<p>AM 017 END CAPPING PART A</p>	<p>AM 029 CLIP BRACKET</p>	<p>AM 019 INTERNAL/EXTERNAL CORNER PART A</p>	<p>AM 023 INTERNAL CORNER COVER CLIP</p>	
<p>⑨</p>	<p>⑩</p>	<p>⑪</p>					
<p>AM 100 ARCHIMAX 100-1 HORIZONTAL/ VERTICAL WEATHERBOARD</p>	<p>AM 022 INTERNAL CORNER PART B</p>	<p>AM 021 EXTERNAL CORNER PART B</p>	<p>AM 020 EXTERNAL CORNER COVER CLIP</p>				



Archimax Limited

16 Ha Crescent, Wiri 2104 New Zealand
www.archimax.co.nz
 @ ARCHIMAX CLADDING - All Rights Reserved

Parts Profile
 Archimax AM 100-1 - Vertical Weatherboard

Cavity System
 Scale: NTS

D22

Rev : 05