

SAS ANNUAL REPORT 2018

FRIENDS OF THE SCITUATE ANIMAL SHELTER, INC. | ScituateAnimalShelter.org



A MESSAGE FROM OUR PRESIDENT

Dear Friends,

2018 was an excellent year for SAS, a year in which we saw record adoption numbers, laid the groundwork for a more secure financial future, and oversaw the development of a comprehensive Strategic Plan to help guide our growth for the next 5 years.

Our community animal welfare work helped to address some of the root causes of pet homelessness, including a program for free spay surgeries for Pit Bull dogs in Weymouth, Mass, funded by a grant from the Shirley S. Windsor Charitable Trust. We continued our feral cat programs across the commonwealth, improving the lives of these vulnerable animals while finding loving, permanent homes for feral kittens from the colonies we monitor. Finally, our Shelter found homes for a record 653 animals, including my very own Phoebe, a former stray from Boston who I adopted in May.

We are so grateful for the generosity of this community and are very proud to be able to carry out our mission of helping the region's pets — as well as the people who love them.

— **Sincerely, Lisey Good**



HIGHLIGHTS FROM A BUSY 2018

DECEMBER: Our pets got a hand from a football star. In December, Lawrence Guy of the New England Patriots teamed up with SAS to raise awareness about some of the issues that animals in our community face. The football great, participating in the Show Your Soft Side campaign, helped us publicize our online supply wish list, and donated tickets that we were able to raffle off to a lucky SAS supporter.



New England Patriots player Lawrence Guy lent his star power to SAS to help raise awareness — and much needed donations — for our animals.



Thirteen pets temporarily weathered late winter storms at SAS when their families were forced to flee their coastal homes.

MARCH: Local pets weathered winter storms with us.

In March of 2018, a series of brutal late winter storms hit our region, forcing evacuations of many homes located on the coast. We provided temporary care free of charge for 13 animals whose families were forced to flee, including four dogs, three birds, three guinea pigs, two bearded dragons and one cat.



The Windsor grant enabled us to offer much-needed spay surgeries free of charge for female pit bulldogs in the town of Weymouth.

SEPTEMBER: We focused low cost healthcare on Weymouth, MA. SAS was the recipient of a \$10,000 grant from the Shirley S. Windsor Charitable Trust, with funds earmarked to specifically help animals in the town of Weymouth, a nearby community with a large feral cat population and many pet owners in need of assistance.

FEBRUARY: Local Cub Scouts helped us in our fight to care for feral cats. Our TNR (trap/neuter/release) programs aim to reduce overpopulation and suffering in the region's vulnerable feral cat population. Feral kittens are adopted out and adult cats are spayed or neutered and then returned to their original colonies, where they can live out their lives more healthfully. In February, thirty Cub Scouts from Scout Troop 7 in Scituate, MA helped to construct warm winter shelters for these cats using hay and repurposed plastic storage bins or insulated Styrofoam coolers.



At our direction, in February local Cub Scouts prepared warm winter shelters for local feral cat colonies.

2018 ACCOMPLISHMENTS



For the 6th straight year, our shelter posted record adoptions.

We found homes for a record 653 pets in 2018. Adoptions at the Scituate Animal Shelter increased significantly in 2018, as they have each year since 2013.

Luna was one of the 653 pets adopted in 2018.

We announced the creation of an endowment.

In November, we announced the forthcoming creation of an endowment to secure our financial future. The fund, to be established in 2019, will be named in honor of Susan Phippen, one of the SAS's founders and a tireless supporter of animals.



An endowment will secure the financial future for more pets like Angel, adopted in July.



Our Strategic Plan includes strategies to increase our community involvement, including low cost veterinary clinics.

Our Strategic Plan laid the groundwork for increased community involvement.

Our plan, developed in conjunction with regional animal welfare leaders and the community at large, sets goals for the next five years that include increased involvement in humane education and augmented care for the region's at-risk pets.

We increased our open hours.

To better accommodate our clients, we increased our shelter hours to include Sundays.

Our shelter is now open to the public on Sundays.



MY, HOW WE'VE GROWN

What a difference a few years can make!



Molly was one of the 294 cats who found homes through SAS in 2018.

More Adoptions, More Services... More Staff

Our shelter found homes for 653 animals in 2018, continuing a 6-year trend of increasing adoptions each year and more than doubling our adoption numbers since 2013. The increase in animal intakes (and volunteers to be managed) came with increased staffing needs.

Indeed, in 2018, we hired part and full time staffers, giving us the organizational structure to ultimately increase community services, thereby addressing root causes of homelessness and improving animal welfare in our region.

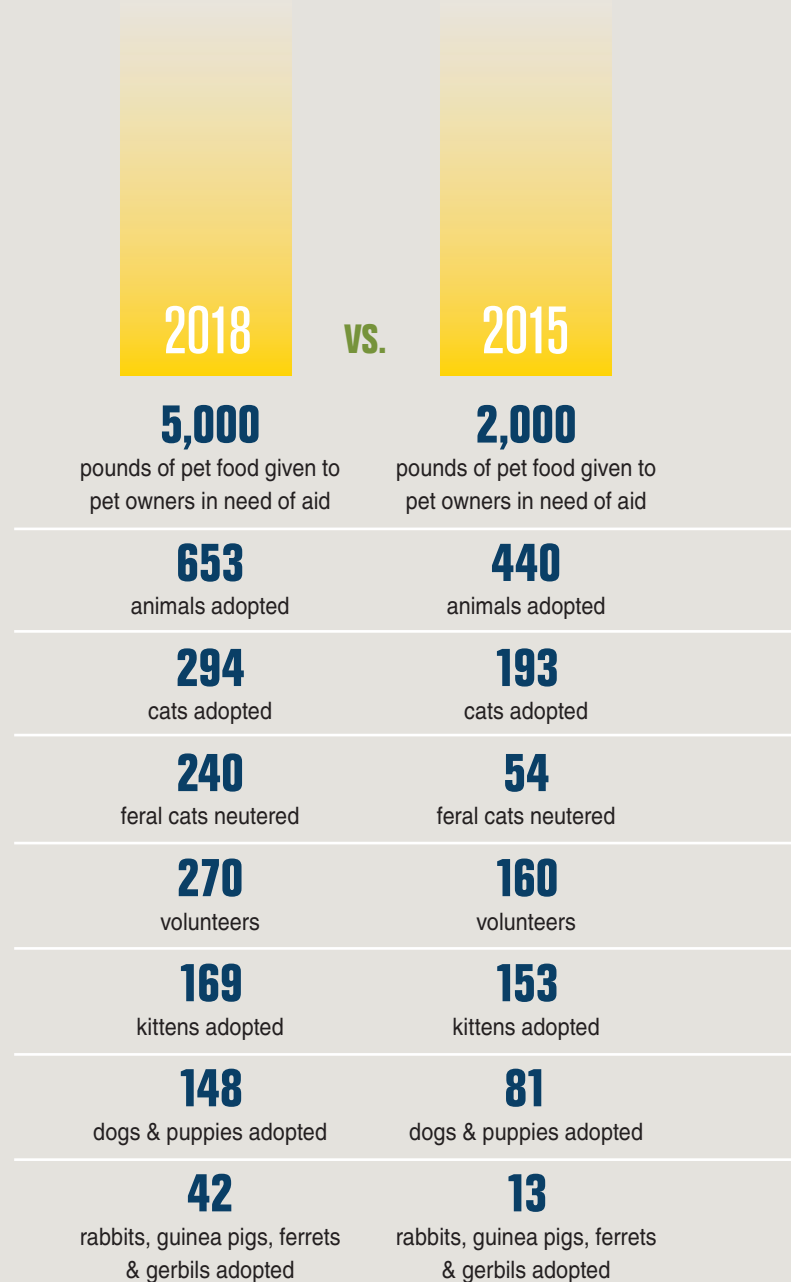
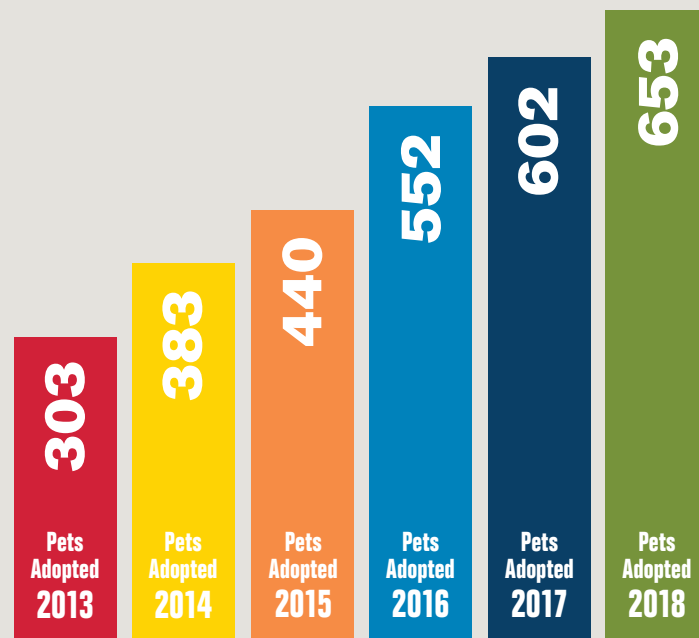

We continue to be fortunate to have such amazing supporters. You have made 2018 yet another very successful financial year. Also because of you, our supporters, we managed to care for a record number of animals in 2018, providing services for nearly 1,000 pets in varying capacities, including a record number of adoptions. In all, we adopted out 653 animals to loving homes.

In 2018, our Board of Directors approved the creation of an endowment. This is very exciting and important news because it will help to secure our work well into the future. None of this could have been done without all of you. We are incredibly grateful for our community's support and look forward to working together again in 2019 to better the lives of animals and the people who love them.

— Maryann Regan, Executive Director



A tragic story turned into a happy ending for this sweet young dog.

Princess Fiona: happily ever after

One of the stories that generated much interest in 2018 was that of Princess Fiona, a young mastiff mix who had been brutally abused and subsequently spent many months in a municipal shelter while the court case surrounding her abuse was settled. With the trial behind her and finally free for adoption, Fiona came to SAS. In order to find the right fit for this special dog, we spread the word far and wide, which ultimately resulted in CBS News covering her story. Happily, Princess Fiona was adopted shortly thereafter.

FINANCIAL DATA

REVENUE	2017	2018
Adoption Fees and Programs	\$ 94,277	\$ 96,150
Contributions	\$ 782,488	\$ 375,483
Fundraising and Events	\$ 74,733	\$ 97,682
Other Income	\$ 79,440	\$ 0
Total Income	\$ 1,030,938	\$ 569,315
EXPENSES	2017	2018
Animal Care and Programs	\$ 294,189	\$ 421,272
Administrative	\$ 144,107	\$ 131,202
Fundraising and Events	\$ 14,927	\$ 18,102
Other Expenses	\$ 0	\$ 0
Total Expenses	\$ 453,223	\$ 570,576
NET INCOME	2017	2018
	\$ 577,715	-\$ 1,261

2018 EXPENSES:

- Animal Care and Humane Welfare Programs
- Administrative and Staffing
- Fundraising and Events

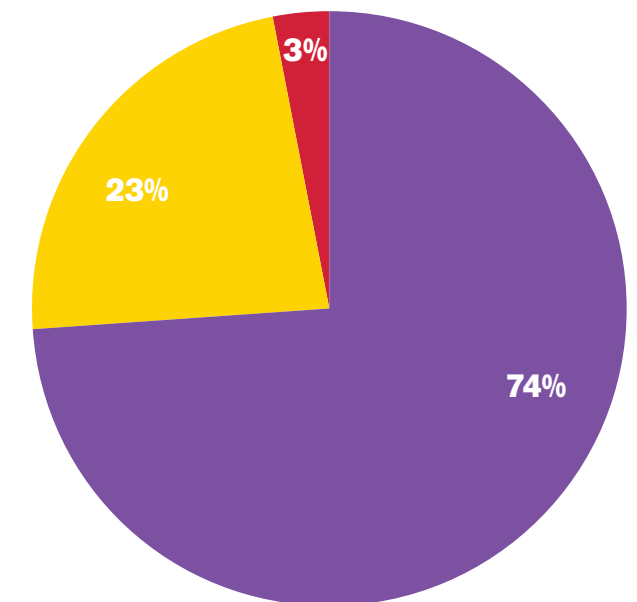

YOUR SUPPORT CREATES LASTING CHANGE FOR ANIMALS

SOURCES OF
CONTRIBUTIONS:

281
communities

2
countries

34
states

1,589
donors



THANK YOU TO OUR FRIENDS!

NOTE: Names in red denote sustaining members, or those who give monthly.

SAS relies 100% on donations. Your gifts translate directly to better lives for the animals of our region. Sustaining members, those who give automatically on a monthly or weekly schedule, help tremendously by providing regular, scheduled income that we are able to plan for and depend upon.

PLATINUM: \$10,000+

The Baupost Group LLC
Lee Forker, Jr.
Maureen Hurley
Kerrie Otis & Michelle Cox
The Susan Ann Phippen Trust
Anne & Raimund Vanderweil

GOLD: \$2,500-\$9,999

American Endowment Foundation
Animal Pharm
BNY Mellon Corporation's
Community Partnership
William & Karen Bank
The Benevity Community Impact
Fund
Ann Marie Beaudoin
Charles David Salon & Spa
Jeremy Cieslak
Amy Delibero
Diane Esslinger
Fidelity Charitable Gift Fund
Dave & Jackie Firstenberg
Lisey Good & Leonard Snyderman
Eileen Heisman
Diane Johnston
Maria & Paul Kennedy
Martha Morse Foundation
James McParlin
Marianne & Jacques Ouimet

John Pinney
Deirdre & Jack Sinchak
Heidi Smith
Roberta Thomae
Yvonne Twomey
Martha Verdone & The Copeland
Family Foundation, Inc.
Stacey Weaver & John Beck

SILVER: \$1,000-\$2,499

Susan Baize North
Barbara Partridge
2001 Revocable Trust
Patricia Bosworth
Committee to Elect James M.
Cantwell
Lawrence Carpmann & Pamela Price
Elizabeth Corriveau
Cathy Downing
Ellen Drinkwater
Mara Flynn
Thomas & Elissa Flynn-Poppey
Claire Gillis

Harvard Pilgrim Health Care
Foundation
Susan Hassey
Ernest & Carla Hill
Nancy Jacobs
Peter Jahm
Richard & Kirsten Kropp
Dianna Lehner
Sally Maher
The Marinella Family Foundation
Craig Martin,
The Goodale Company
Amanda Massey
Paul Mulligan
Network for Good
Nic & Zoe Company
Nicholas Orem
Christopher Schmalz
State Street Bank
The State Street Foundation, Inc.
Paul Stadfeld
Jean Ellen Sullivan
Tarlow, Breed, Hart & Rodgers, P.C.
Celia Teixeira
Leigh & Carl Todd
United Way of Greater Atlanta
Venegas and Company LLC
Paul & Netta Vercollone
Janet Wigren

BRONZE: \$500-\$999

ABB Optical Group LLC
Alex. Brown, A Division of
Raymond James
American Girl Club
Deb Annese
Mary Bodzy
Christopher Bowen
Zoe Bradford
Cape Cod Express, Inc
The Company Theatre
Sarah Chase
Citizens Charitable Foundation
HC Design, Heidi Condon
Corner Stop Eatery
Daniel Coyne
Christine Creamer
Crennel Family Foundation
Pamela Davis
Mark & Michele Dickinson
Andria Dolce
Ryan Dreyer
Russell & Amy Drummey

Patricia Durkin
John & Geraldine Fitzgerald
Pamela Fisetite
Forensic Veterinary Investigations LLC
Kim Frye
Suzanne Gauron
Simone Gilbert
Ed & Robin Gorman
Paul Gould
Guild Consignment Center at
Hingham Congregational Church
Catherine & John Harvey
Stephen Hoss
Lisa Hutton
Jessica Jenkins
Kretschmer Private Foundation
Catherine Lanuto
Sherrie Laveroni
Richard & Jackie Leach
Robert Leering Foundation, Inc.
Dennis Smiles Foundation
Carol Marble

Mary & Michael Mulcahy

Karen & Randy Myrick
Lansing Palmer
The Petco Foundation
Carla & Marc Poulson
Deirdre Prescott
Robert & Carol Riley
Edgar Roca
Law Office of
Susan Castleton Ryan, P.C.
Michael Scarpato
Gordon Sewall
Spazio Restaurant
D. Ellen Smith
Annie Stevens
Patricia Sylvia
TD Bank
Leslie Thibeault
Rachel Thurlow
Trident Restaurant Group Inc
Trilogy Insurance Group
Jennifer Vargas
Lorna & Michael Vasapollo
VCA Animal Hospitals Charities
Wampatuck Elementary 5th Grade
Ambassadors
James Waples
Richard & Lindsay Watson
Wishbones Pet Boutique
Elizabeth Wiza

FRIENDS

Donna Abruzzi
Joe Achille
Carmen & Richard Adams
Kathleen & Don Adams
Kristin Adams
Sarah Adamson
Sheila Adley
Adobe
Susan Ahearn
James & Natalie Ahern
Gretchen Aherne
Stephen Hoss
Kristen Alexander
All Paws In 4H Club
Maureen Allen
Mark & Wendy Almy
Marijke Alsbach
Mary Amaru
Joseph & Susan Amato
Amazon Smiles Foundation
Nora Amidei
John & Marcy Amore
Jane Analletto
Sheri Anastos
Susan Anderegg
Robin Anderka
Patti Andersen
Edith Anderson
Edward & Barbara Anderson
Melanie & Grenville Anderson
James Anderton
Kimberly Andrew
Ellen Andrew-Kasper
Barbara Andrus
Lisa & Daniel Angelone
Matthew Anglim
Jodie Anthony
Anthony and Cleo's Hair Design
Bri Antonelli
Carl Appgar
Alison Aplin
Leonard Arabia
Jennifer Vargas
Stacey & Judy Armen
David Armstrong
Meg Armstrong
Renee Armstrong
David Arnold
Todd Arnone
Ryleigh Arseneau
Sarah Arseneau
Andrea Atkins
Sally Atkinson
Kim & Richard Attaya
Alexander Auclair
Suzanne Averill
Richard & Wendy Baer
Kelli Bagley
Michele Bailey
Nancy & Michael Bailey
Sandra & Jack Bailey
Steve & Susan Bailey
Susan Bain
Clement Bairstow
Bill Baker
Sean Baker
Stephanie Baker
Dave & Joanne Ball
Dale Balog
Dennis Balog
Bank of America
The Bank of America Charitable
Foundation, Inc.
Deborah Bannick
Marybeth & Brierley Barber
Janice Barisano
Beth Baron
Jennifer Barrett
Allan & Gail Bartlett
Richard Barton
Saul Brightman
Susan Britt
Tom & Sharon Brodeur
Lucy & Nelle Brophy
Anne Brown
Diane Brown
Doug & Jennifer Brown
Gretchen Brown
Hope Brown
Jo-Anne Brown
Josephine Brown
Lynn & Ron Brown
Mara Brown
Ralph Brown
Shelley Brown
Vicki Brown
Russell Brown, Jr
Marion Browning

Willi & Elli Beck
Jill Becker
Joseph & Katherine Becker
Beech Hill Condominium
Beth Begin
Shanna Behrje
Nadine Bell
Thomas Bell
Danielle Bender
Elizabeth Benson
Laura Berard
Mary Ellen Berg
Donna & John Bergamo
Alla Bernatskaya
Alisa Bernstein
Richard Berry
Lisa Berton
Juli Bethony
Keith Bettencourt
Theresa & James Bickford
Bill Powers
Janis Bilodeau
Margaret Jeanne Bjorkgren
Kayla & Violet Black
Joanna & Hannah Blaisdell
Kate Blake
Thomas & Virginia Blake
Caitlin Blanchard
Lynne Blanchard
Mark Blanchard
Carol Blanchet
Wendy Blomberg
Merrily Blooms
Liz & Rick Blum
Mary Bodzy
Don & Sharon Boormeester
Molly Bogusz
Jaime & Joann Bohorquez
Joyanne Bond
Bond Printing
Erika Bonder
Michael Bonomi
Marlene Booth
Jeanne Boretti
Karen and Bruce Borgelt
Linda Bornstein
Boston Masspass
Joe Botsch
Olivia Bourque
James & Sherry Bowden
David Bowe
Alice & Joe Bowker
Danielle Bowker
Jeannie Boyce
Erica Brady
Catherine Brennan
Nancy Bresnahan
Bridges by EPOCH
Barbara Brien
Bright Horizons Foundation
for Children
Arlene Brightman
Ross Brightman
Saul Brightman
Susan Britt
Tom & Sharon Brodeur
Lucy & Nelle Brophy
Anne Brown
Diane Brown
Doug & Jennifer Brown
Gretchen Brown
Hope Brown
Jo-Anne Brown
Josephine Brown
Lynn & Ron Brown
Mara Brown
Ralph Brown
Shelley Brown
Vicki Brown
Russell Brown, Jr
Marion Browning

Beth Buckingham
Andrew Buckley
Patricia Buckley
Robin Buckley
Stacey Buckley
Karen Bullock
Nancy Bunker
Kristin Burg
Kim Burke
Natalie Burke
Rebecca & Ray Burke
Oriana Burnet
Mary Kay & Peter Burnett
Sigrid Burnett
Erin Burrows
Bursaw Gas & Oil Inc.
Christine Butler
Eileen Butler
Buttonwood Books & Toys
Dorothy Cabozzi
Janet Cafurello
Carole & Richard Cahill
Conor Cahill
Judith Calcutt
Mary Caldwell
Tara Calianos
Clark & Debra Cameron
Holly Camillo
Nick & Barbara Campagna
Karen Campanale
David Campbell
Susan Campbell
Lorna Campos
Paul & Mary Anne Cangemi
Frank & Marilee Cantelmo
Norman Cantelmo
Annette Cantor
Capital Strategies Group LLC
Stacey Caplinger
Christine Cappabianca
Torrey Card
Cardigan Nursing Home
Bridget Carew
Danny Carey
Karen and Bruce Borgelt
Linda Bornstein
Boston Masspass
Joe Botsch
Olivia Bourque
James & Sherry Bowden
David Bowe
Alice & Joe Bowker
Danielle Bowker
Jeannie Boyce
Erica Brady
Catherine Brennan
Nancy Bresnahan
Bridges by EPOCH
Barbara Brien
Bright Horizons Foundation
for Children
Arlene Brightman
Ross Brightman
Saul Brightman
Susan Britt
Tom & Sharon Brodeur
Lucy & Nelle Brophy
Anne Brown
Diane Brown
Doug & Jennifer Brown
Gretchen Brown
Hope Brown
Jo-Anne Brown
Josephine Brown
Lynn & Ron Brown
Mara Brown
Ralph Brown
Shelley Brown
Vicki Brown
Russell Brown, Jr
Marion Browning

Robin Channell
Tom & Carol Chapman
Carole Charlebois
Allison Charlip
Alyana Chase
Christine Chase
Erica Chase
Kathryn Connolly Chase
Ydana Chella
Chemglass Life Sciences, LLC
Linda Cheney
Sophia Cheung
Linda Chew
Arienne Chipman
Debra Chmielewski
Joanna Chmielinski
Monique Christie
Jeanne Christo
Richard & Nancy Christo
Joan Chrusciel
Maria Churchward
Ron & Lynn Cieslak
Jonathan Clapp
Amber Clark
Catherine Clark
Cathy Clark
Holly Clark
Kaitlyn Clark
Pat Clark
Amber Clarke
Jackie Clavin
Clearsight Advisors
Barbara Clem
Eli Cleveland
Linda & Richard Coakley
Dr. Janet Codley
James & Lila Cody
Maryellen & Joe Coggins
Cohasset Garden Club
Tracy Colameco
Coldwell Banker
Pamela Coleman
Mollie Collins
Colton Helal Oral Surgery
The Community Foundation
of Middle Tennessee
Leonard Condenzio
Heidi Condon
Dawn Connelly

Darlene Corcoran
Kelly Cornell
Amy Costa
Liam Costello
Jessica Coughlan
Tom & Ginny Coury
Bain Coyne
Cracker Barrel-Hingham
Bob & Kathleen Craig
Sheryl & John Craig
Roger Crawford
Christine Creamer
Mariana Creatini
Arienne Chipman
Debra Chmielewski
Joanna Chmielinski
Monique Christie
Jeanne Christo
Richard & Nancy Christo
Joan Chrusciel
Maria Churchward
Ron & Lynn Cieslak
Jonathan Clapp
Amber Clark
Catherine Clark
Cathy Clark
Holly Clark
Kaitlyn Clark
Pat Clark
Amber Clarke
Jackie Clavin
Clearsight Advisors
Barbara Clem
Eli Cleveland
Linda & Richard Coakley
Dr. Janet Codley
James & Lila Cody
Maryellen & Joe Coggins
Cohasset Garden Club
Tracy Colameco
Coldwell Banker
Pamela Coleman
Mollie Collins
Colton Helal Oral Surgery
The Community Foundation
of Middle Tennessee
Leonard Condenzio
Heidi Condon
Dawn Connelly

Alex & Frances Dichner
Evelyn Dickey
Carol Dickson
Judith & Harvey Dickstein
Linda & John DiClemente
Liza DiCosimo
Tracy & Jay Dieselman
Mary Ann Digan
Paul Dimaura
Barbara DiNatale
Roger Dinneen
Mark Dioguardi
DiPersio Lab,
Washington University
Virginia Disabatino
Dog Gone Walking
The Dog House
Carol Doherty
Deborah Doherty
Heather Doherty
Judith Doherty
Dana & John Dolabany
Isia Dolan
Andria Dolce
Barbara & Terry Domico
Shannon Donahue
Ann Donovan
Diane Donovan
Kim & Jim Donovan
Mark Donovan
Mary Donovan
Catherine Dooling
Ramin Doorandish
John & Margaret Doran
Joan & Fred Dorr
Nancy Dougenik
Deborah Downey
John Downey
Paula Downs
Julie Doyle
Neive Doyle
Robert & Virginia Drew
Hannah Drummey
Brooke Dubois
Diane & Robert Dufault
Kathleen & Patrick Duffy
Donna Dufour
John Duhamel
Jim Dumas
Bonnie Dunlap
Cheryl Dunn
Kathy & Paul Dunton
Sue Dawson
Michele De La Mora
Joe DeAngelo
John DeBartolo
Debbi's Creature Comfort
Dedham Institution for Savings
Elise DeGemmis
Monica Dehn
Alyssa DeLaney
Anjali Dellaruso
Jessica Dellot
Carole DeLuca
Jamie DeLugan
Karen DeMello
Emilie, Pierre & Sandrine Demers
Ann Demick
Patricia Dennehy
Barbara DePesa
Ann Depperman
Laura & Todd DeSisto
Brian Desmond
Peter & Joyce Conway
Karen Cook
Mary Ann Cook
Cynthia Cooper
Frank Copsidas
Helen Corbett
Paul & Eileen Corbett
Ciaran & Cillian Corcoran

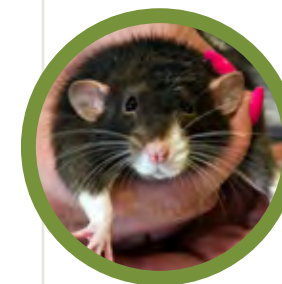

Robert & Carol Connelly
Elaine & Joseph Connolly
Gail Connolly
Karen Connolly
James & Judith Considine
Mary Considine
The Consolidated Lodge Anderson
Philanthropic Fund
Joanne Contrino
Peter & Joyce Conway
Karen Cook
Mary Ann Cook
Cynthia Cooper
Frank Copsidas
Helen Corbett
Paul & Eileen Corbett
Ciaran & Cillian Corcoran

THANK YOU TO OUR FRIENDS!

NOTE: Names in **red** denote sustaining members, or those who give monthly.

Richard & Patricia Erickson
 Marc & Bridget Eripret
 Diane Esslinger
 Kim & Michael Ewanouski
 Lauren Faherty
 Martin & Kathleen Faherty
 Maureen & James Fahey
 James & Shirley Fairclough
 Jane Fallon
 Liz Fallon
 Beverly Farrell
 Jim Farrell
 Joyce Farrell
 Fat Basset Design
 Abigail Ferguson
 Jim & Amy Ferguson
Nancy Ferraro
 Peter & Gloria Ferrini
 Mark Finn
 Robert Fitzgerald
 Elizabeth Fitzpatrick
 Cynthia Fitzsimmons
 Elaine Fiumara
 Elizabeth Flaherty
 Nicole Flaherty
 Cheryl Flaman
 James & Caitlin Flanagan
 Leslie Flanagan
 Patricia & Michael Flanagan
 Joseph Fleming
 Joy Flowers
 Jane Flynn
 Donna Foley
 Kiley Foley
 Phyllis Forbes
 Carol Ford
 Lynne Ford
 Kellie Forde
Janice Forgays
 Lee Forker Jr.
 Fred & Wendy Forstall
 Louise Forstall
 Penny Forti
 Angeline Fortin
 Gail & Daniel Fortuna
 William Fossel
 Elizabeth Foster
 Debbie Fougere
 Robin Fox
 A Fox & Hounds Pet Care
 John & Penny Frabotta
 Thomas & Diana Francis
 Beverly Frattasio
Linda Frazier
 Patricia Frederickson
 Stanley & Paula Freedman
 Joanne Freel
 Borden Freeman
 Caroline Freitas
 Karen French
 Friends of Hanover Hockey
 Patricia Furman
 Sara Fuschetto
 Sarina Fusco
 Mark Gajewski
Robert Galanis
 Beth Galbato
 Jill Galecke
 Erin Galewski
 Susan Gallagher
 Teri & Jim Gallagher
 Stacey Galvin
 Joseph & Susan Gannon
 Tim & Kara Gannon
 Elizabeth Garabedian
 Gail & Garry Gardner
 Lyn Alison Gardner
 Lucy Garfield
 Sharon Gatey
 Harvey & Susan Gates
 Jane Gavaghan

Edye Geringer
 Connor Gibbons
 Vernon Gibson
 Alice Gill Murray
 Betsy & Rob Gilman
 Nancy Gilman
 Alden Gisholt Minard
 Cobie Gladwin
 Kathleen Glasco
 Joan Glynn
 Suzanne Gnospelius
 James Goff
 Gogo
 Ellen Goldberg
 Janine & Edward Golden
 Jane Goldman
 Ellen Good
 Patricia Gooding
 Goodness Gracious, LLC
 Jane Gordon
 Rachel Goszkowski
 Crystal Gould
 Jennifer Goulding
 Andrea Gouthro
 Ramaswamy Govindan, MD
 Deborah Govoni
 Robert & Cheryl Gowdy
 Richard & Barbara Grady
 Shannon Grady
Angelo Graffeo
 Col. Edward & Merle Graham
 Susan Graham
 Granite Lock Co., Inc.
 Susan & Russell Grant
 Grantham, Mayo, Van Otterloo
 & Co., LLC
 Lanier Grassie
 Carol Ann Green
 Dorothy & Terry Green
 Elisabeth Green
 Emilie Bubin Green
 Joan Green
 Kathryn Green
 Robert & Margaret Green
 Eileen Greene
 Steve Greene
 Julie Greenough
 Richard & Roxanne Greim
 Donna & Mary Griffin
 Douglas & Whitney Griffin
 Mercuria Griffin
 Victoria Griffin
 Teg & Sarah Griffiths
 Doreen Grigaitis
 Phoebe Grimm
 Kate Griswold
 Robert & Carol Groebel
 Christina & Jeffrey Grossman
 Robert & Myrna Guterman
 Daniel & Stephanie Haff
 Deniston Haff
 Lin Haire-Sargeant
 Hale Pet Door National LLC
 Jerry & Susan Haley
 Donna & Michael Hall
 Elizabeth Hall
 Joanne Hamel
 Mike & Alice Hamer
 Catherine Hamilton
 Laurie Hamilton
 Craig & Daniel Hannafin
 David Hansen
 Ellen Hanson
 Happy Hearts Dog Training
 Beth Hardej
 William Harding III
 Collin Hargreaves
 Karen Harper
 Kelly Harper
 Kathleen Harrigan
 Elizabeth Harriman

Allison Harrington
 Jillian Harrington
 Nathan Harrington
 Carole Harris
 Dolores Harris
 Amy Harrison
 J. Richard & Genevieve Hartigan
 Dana Hartwell
 Catherine & John Harvey
 Cheryl Haskell Thomas
 Michael Hatch
 Hatherly Country Club
 Hatherly School 3rd Grade
 Girl Scout Troop
 Rose Hauser
 Tammi Hayes
 Tracey Hayes
 William & Christine Hayes
 Cynthia Hazerjian
 Patricia Hearnis
 Steve & Theresa Heffernan
 Zoe Heiberg
 Tara Heikila
 Karen Heines
 Ramaswamy Heinlein-Dana
 Jennifer Hemmerdinger
 Donnie Hempstead
 Richard & Barbara Grady
 Jean Hermitage
 Tim Heroux
 John Herr
 Kathleen Hess
 Ellen Hewins
 Susan Hiatt
 Geraldine Hicks
 Martha Hicks
 Lori Higgins
 Holly & Steve Hill
 Anne Hilton
 Frederic & Nancy Hilton
 Hingham Lumber Company, Inc.
 Mike & Maureen Hnatkovich
 Virginia & James Hoar
 Jerrold & Pelahia Hoffman
 Wendelyn & Richard Hoffman
 Nancy Hoines
 Kathryn Holland
 Richard & Hollis
 Susan & Charles Hollis
 Susan & Jim Holmes
 Kalopy Hologitas
 J. Marilyn Holstad
 Home Instead Senior Care
 Homephysician
 Shawna Hoole
 Sally Hopfner
 J Byron Hopkins
 Kenneth Horak
 Catherine & Neal Horgan
 Lucille Hornby
 Martha Horsefield
 Dianne & Stephen Hoss
 Brian Houlihan
 Sheila Howe
 Kelly Howes
 Donald Hoyt
 Hub Pen Company
 Humming Rock Productions Inc
 Gordon Humpherys
 Diane Hunt
 Barbara Hurley
 Carolann Hurley
 Colleen Hurley
 Joanne & John Hurley
 Mary Hurley
 Lisa & Peter Hyde
 Elizabeth Iandoli
Jane Illinger
 Mark Ingalls
 Joseph & Maria Ingegneri
 Inly School

Anne Irwin
 J. Lee Associates
 Dana Jackson
 Patricia Jackson
 Jackson Glass
 Mason Jacobs
 Christine James
 Jamie DeLugan, OD
 Michelle Janoplis
 Jennifer Jenkins
 Leanne Jenkins
 Deborah Jenks
 Kathleen Jennings
 Ren Jerszyk
 Jee Associates
 Maryann Johansen
 Erik & Amy Johnson
 Linda & Peter Johnson
 Johnson & Johnson
 Diane Johnston
 Julia Johnston-Ketterer
 Gina Jones
 Leisa Jones
 Maritza Jones
 Patricia Jones
Julianne Jordan
 Janice Jorgensen
 Oliver Henry
 Nancy Joseph
 Emily Jost
 Lorraine Jost
 Christine Joyce
 Donald Joyce
 JPMorgan Chase & Co.
 Charlene & Thomas Judge
 Carol Julien
Craig Justman, MD
 Timothy & Diana Kaes
 Patricia & Tony Kalicki
 Judith & Jeff Kalla
 Janet Kane
 Vanessa Kane
 Bruce & Mary Kaplan
 Denise & Bob Kaplan
 James & Jacqueline Karas
 Eleni Karlis
 Karma Intelligence LLC
 Kim Kates
 Julie & Eric Kaviar
 David Kay
 Jill Kaye
 Cindy Kearney
 Valerie Kearney
 Alicia Keeble
 Donna Keene
 Sally Kemp
 Joanne Keith, DVM
 Richard & Lynne Kelley
 Stephen Kelley
 William & Angie Kelley
 Anne & William Kelly
 James Kelly
 Kathleen & Terence Kelly
 Mark Kelly
 Thomas Kelly
 John Kelly
Susan Kemp
 Kemp Plumbing
 Deb Kenealy
 Paul Kenedy
 Amy Kenneally
 Meghan Kenneally
 Margaret Kenney
 Richard & Pat Kenney
 Herbert & Sally Kepnes
 Lisa & Peter Kerans
 Meaghan Kerins
 Elly Kern
 Kesak Group Inc.
 The Kessler Group
 Jackson, Jesse & Jake Khoury



G. Lynn Lagasse
 Kim & Gary Lamagna
 Betty Lamphier
 Emery Lancaster
 Michelle Onwood Laney
 Fern Langella
 Landdscape America, Inc.
 Helen Lapido
 The Lapis Tree LTD
 J J Laprise
 Judith Larchez
 Cheryl & Jeffrey Larson
 Dennis & Madeline Lavalle
 Carol LaValley
 Carolyn Lavange
 Kimberly Lavery
 Charlotte & Fred Lawrence
 Chloe Lawrence
 Sheila Lawrence
 Joey Lawyer
 David & Barbara Leahy
 Keenan Leary
 Stephen & Maryann Leary
 Debra & Paul Leavitt
 Michael LeBlanc
 Margaret Lee
 Susan Lee
 Richard & Marilyn Legg
 Gail & Malcolm Leggett
Dienna Lehner

Elaine LeMoine
 Deb Lenahan
 Francis & Frances Leonard
 Rose Leonard
 Bill Leva
 Grace Leva
 John & Nancy Levanchy
 Laundrea Lewis
 Stacie & Sean Lewton
 Leo Leydon
 Rt. Wor. Mark Lichtenstein
 Suzanne Lillie
 Stephanie Limbert
 Betty Lincoln
 Paula Lind
 Louise Lindberg
 Steven Kleinman
 Kay & Bill Liscomb
 Patricia L'Italio
 Donald & Mildred Litchfield
 Paul & Mary Litchfield
 Susan Livingston
 Penny Locke
 Kathleen Loftus
 William & Kate Logan
 Mabel London
 Spencer & Susan Lookner
 Glenn Loomis
 Erin Lovering
 John Lovatt
 Lisa Lovett
 Susan Lubrance
 Enid Lubarsky
 Kiera Luce
 Linda Luke
 Donna Lund
 Cheryl Luneau
 Ed Luongo
 Kathleen Lyon-Mahoney
 Sherry & Joe Lyons
 Tom Lyons
 Deanna Mac Phail
 Virginia MacCoy
 Mackenzie MacCune
 Caroline MacDonald
Nilah M. MacDonald
 Nancy MacGregor
 Lynne MacInnis
 Darryn Mackenzie
 Monica MacLellan
 Laura Macs
 Tracy Magdalene
 Maggie's Dog House
 Jeanne & Robert Magner
 Kathy Maguire
 Jennifer Mahar
 Amy Mahery
 Andrew Mahony
 Sally Maish
 Donna & Peter Maki
 Yelena Malinin
 Peg Maloney
 Eli & Anne Manchester
 Marian Mandell
 Roberta Mankewich
 Nichole Mann
 Linda & Joe Mannion
 Steven Mansfield
 Mansfield & Nolan, PC
 Lisa Marchese
 Lisa Marder
 Albert Marino
 Market Strategies International
 William Marquardt
 Mollie Marrocco
 Carol Marvel
 Amy Mason
 Michael Massagli
 Patricia & Bill Mastrangelo
 Brian & Sandy Mastrullo
 Silvia Mauerhofer

Ruth Maulucci, Ph.D.
 Michaela Mavromates
 Doug May
 Olin May
 Allison Mayer
 Gregg Mayer
 Nicholas Mazzeo
 Kevin & Ellen McAllister
 Christine McArthur
 Moira McAuley
 Eileen McAuliffe
 Tom McBrien
 McBrien's Diagnostic Repair
 Joyce & Paul McCabe
 Thomas & Claire McCabe
 Edward & Beverly McCafferty
 Dana McCallum
 McCallum Family Foundation
 Christopher & Alison McCarthy
 Gail McCarthy
 James McCarthy
 Jennifer McCarthy
 Sarah McColgan Moriarty
David McCormick
 Ann & William McDonald
 Joyce McDonald
 Kelley McDonald
 Lauren McDonough
 Peg McDonough
 Andy McDuff
 Carol McElroy
 DeAnna McFetridge
 Cate & Danny McGarry
 Kristin McGinley
 Jennie McGirr
 Leslee & Paul McGovern
 Gail McGrath
 Mary McGrath
 Judith & Paul McGreenery
 Clara McGuiggin
 Mark McGuinness
 Charlene McMahon
 Madison Mchenry
 Amy McHugh
 Arthur McHugh
 Brenda McIntosh
 Kristen McIver
 Jeffrey McKay
 Karen McKenna
 Kathleen McKenney
 Diane McLaughlin
 Erin McLaughlin
 Kara McLaughlin
 Michelle McLaughlin
 Alison McLean
 Amanda McMahon
 Angelica McMahon
 Enid McMahon
 John McMahon
 Kevin & Cheryl Lee McMahon
 Debby McMaster
 Catherine McMenimon
 Dolan McMichael
 Brenda McNally Ladd
 Ann McNeil
 John & Tom McNulty
 Gillian McPhee
 Shelby McQuestion
 Christine & Kevin McShane
 Janet Meade
Lindsey Meallo
 Robert Medeiros
 Medtronic Foundation
 Marcos Mejia
 Joyce Melavin
 Kelly & James Mellen
 Deborah Mellon
 Mark Mendel
 Terry Meyer
 Michelle Easter & Paul Santo
 Susan & David Mielbye

Paul & Elizabeth Migliaccio
 Mary Miklos
 Paul Milano
 Carol Miles
 Michele Miller
 Victor, Darcy, & Katelyn Milligan
 Minot Beach Improvement
 Association
 Lauren Minyard
 Kathleen Mirarchi
 Mollie Marrocco | Brand Coaching
 and Copywriting
 Thomas & Rose Mone
 Hailey & Jenna Monroe
 Anne Montague
 Donald Montemorra
 Eileen Moore
 George Moran
 Kathleen Moran
 Casey Morgan
 Deborah Moriarty
 Emily Morris
 Josephine Morris
 Christine Morrissy
 Doreen Morrison
 Sandra Morse
 Kimberly Mulcahy
 Mary & Michael Mulcahy
 Krysten Muldoon
 Anne Marie Mulieri
 Cheryl Mullen
 Edward Mullin
 Mildred Munroe
 Connie Muolo
 Janet Murdoch
 Barbara Murphy
David & Mary Murphy
 Kimberly Murphy
 Kyle Murphy
 Maureen Murphy
 Stacy Murphy
 MurphyCarty Insurance Agency
 Linda Murray
 James Nabstedt
Robert Nadeau
 Mary & Jim Nagle
 Chris & Julie Nahil
 Harold Nason
 Monica Natale
 Rachel Nederhoff
 Christine Nelson
 Donald & Kristin Nelson
 Grace Nelson
 New York Life
 Claudette Newhall
 Gerry Newmark
 Cupp Nguyen
 Frances Nichols
 Jarrod Nicholson
 Meghan Nigrelli
 Brianna Noel
 Connie & Nicholas Noon
 Joan & Robert Norgel
 Sienna Norman
 Sharon Notarangelo
 Nathan Nottingham
 Jeffrey Nutt
 Jillian Obaid
 Mary Ellen OBrien
 Sue & Kevin OBrien
 Suzanne OBrien
 Marian O'Brien
 Adelina O'Connor
 Marcos Mejia
 David O'Connor
 Elizabeth Oddleifson
 Judith Odell
 Cheryl Oelschlagel
 Off Leash South Shore
 Julia O'Grady
 Mary Ann & Jim O'Hearn
 May Oldmixon

Cameron, Tanner, & Brooke O'Leary
 Joan O'Leary
 Cynthia Olsen
 Joyce Olsen
 Thomas Olsen
Kristina Olson
 Erynn O'Neil
 Jean & Jim O'Neil
 Kathleen O'Neil
 Fifi O'Neill
 Maureen O'Neill
 Orange County's United Way
 Katia Orth
 Robert Osborne
 Sylvia Osiecki
 Gail Otis
 Otis & Associates, P.C.
 Mariette & Jacques Ouimet
 Patricia Owens
 Patrick Pacino
 Mary Pacione
 Jill Page
 Cameron Paine
 Kathleen Palimeri
 Lynn Palminter
 Gayle Palso-Morrison
 Pamela Pandapas
 Ryan Papi
 Trina Pappadia
 Parallax Studios
 Emily Parent
 Kathryn Parker
 Martha Parker
 Frank & Marianne Patarino
 Peg Paterno
 Anne Payne
 Peter & Ansley Pearce
 Diane Peck
 Lisa Pellegrino
 Axel Pena
 James & Elise Pennypacker
 Jen Penswick
 Janina Peppers
 Cristiane Pereira
 Perfect Pet Dog Walking & In Home
 Pet Sitting
 Kate Perfetti
 McKenna & Will Perkins
 Doris Perry
 Elsa Perry
 Kathleen Perry
 Michael Perry
 Robert Perry
 Robin Perry
 Kurt & Kim Peters
 Lillian Peters
 Emily Petta & Jim Norton
 Craig Pettengill
 Robert Pfaffmann
 Sonja Pfautz
 Kenneth Pfrommer
 John Phillips
Gretchen Picken
 The Pierce's
 Ruth Pinkham
 Doug Pinney
 Anthony Piscitelli
 JoAnne Pizzi
 Sally Platek
 Sharon Plourde
 The Plymouth Rock Foundation
 Omer & Diana Poroy
 Henry Porter
 Jill & Michael Porter
 Carla Poulson
 Johanna Power
 Christine Powers
 Dave Powers
 Joanne Powers
 June Powers
 Mary Powers

Andrea Powning
 PR First
 Vaishali Prabhu
 Presidents Landscape & Design
 Pressingham Farm
 Kathleen Prevett
 PricewaterhouseCoopers LLP
 Samuel Primmer
 Professional Medical Assurance
 & Consulting, Inc.
 Christine Pucillo
 Camille Punch
 Michale & Ann Quigley
 R.H.C. General Contracting Inc.
 Susan Racette
 Meg Radzik
 Jonathan & Holly Rae
 Joanne Randolph
 Carol & Robert Rankin
 Donald Ranney
 Lenore Rasmussen
 Kathy Rautiala
 Sarah Rautiala
 Raymond James Financial
 Real Estate Account
 Maureen Reardon
 Red Eye Roasters
 Marion & Graham Reed
 Maryann Regan
 Susan Rego
 Marilyn Regolino
 Brian Reid
 Matt Reilly
 Michael Reilly
 Alaina Reinhardt
 Deborah Renfroe
 Amy Renz
 Rescue Me Animal Charity
 Corporation
 Rescue Rewards Program
 Aimee Reveno
 Bill & Nancy Reynolds
 Nancy Reynolds
Kathleen Rezendes
 Bounnhun Ribeiro
 Jeffrey Ricciardi
 Rosemary, John & Jacquelyn
 Riccio
 Patricia Rice
 Dianne Richard
 Florence Richardson
 Lacey Richardson
 Kerry Riggs
 Gail Riley
 Tristan Riley
 Jonathan Ripley
 Christopher Ritchie
 Marie Ritter
 Erin Rizkalla
 Steph Rizzo
 Patricia & Richard Roach
 John Robbins
 Norma Robbins
 Barbara & Peter Roberts
 Jackson, Coco & Carter Roberts
 Paula Roberts
 Nancy & Ron Robertson
 Barbara Robinson
 Claire Robinson
 Rebecca Robinson
 Reuven Robinson
 Cynthia Roche
 V. Roche
 Rocky's Hardware
 Ellen Roe
Louis Roe
 Logan Rogers
 Victoria Roman
 Paula Rosato
 Hannah Roscoe
 Alan Rosenberg

THANK YOU TO OUR FRIENDS!

NOTE: Names in **red** denote sustaining members, or those who give monthly.

THANK YOU TO OUR FRIENDS!

NOTE: Names in red denote sustaining members, or those who give monthly.

Sonya Ross
Gail Rossi
Karie Roth
Debora & Alan Rottenberg
Kare Roy
Peach & David Rubbo
Carol Rudick
Gloria & Joseph Ruggiero
Eve & Paul Ruscio
Elise Russo
William & Vivian Ruth
Debra Ryan
Elaine & Bob Ryan
Kate Ryan
Linda & John Ryan
Nancy & Allan Ryan
Viola Ryerson
Maureen Rynkiewicz
S.C.A.T.
Olympia Sacchitella
Dorothy Sacco
Heather Sacks-Allen
Jenn Salas
Karen Lee Saldana
Jennifer Saltmarsh
Virginia Salvaggio
Marilyn & Tony Sandonato
Michael Santilli
Janis & Neil Santorella
T.A. Sarandrea
Stephanie Sargent
Jacob Sasso
Judy Saul
Mary Ann & Joe Saurino
Kristi Savage
Kimberly Savoie
Gwendolyn Sayian
Jennifer & Jeff Scalzi
Michele Scavongelli
Trevor Schattgen
Ellie & Mark Schaul
Christine Schavrien
Ben Schenck
Amy Schenkein
Cheryl Schenker
Barbara Schmitt
Pete Schoen
Hans Schreiber
Scituate Hockey Boosters Inc.
Scituate Postal Employees
Gary Scott
Georgeanne Scott
Karla Scott
Molly-Kate Scott
Patricia Scouten
Sea Chest Consignments
Sea Winds Charity Inc.
Mary Seabury
Kathy Seaman
Todd Sebastian
Meaghan Segalla
Beth Seidler
Brian Sennett
Judy & Tony Sestito
Adelaide Sexton
Marcia Shahvali
Jane Shanahan
Lila Shanahan
Richard Shanahan
Glenn Shane
Caitlin Shannon
Donald Shannon
Linda Shannon
John Shaughnessy
Karen & Peter Shea
Angela Sheehan
Jenna Shiels
Megan Shipman
Phil & Joan Shockman
Shoestring Studios
Cathleen & Timothy Shyne

Susan & Mark Sieminski
Rebecca Silver
Stuart Silverberg
Christine Silvers
Jeanette Simmons
Rosemary Simmons
Deirdre & Jack Sinchak
Anne Sinclair
Karen Sjoquist
Miho & Carl Sjoquist-Nakanishi
John Skahan
Valerie & James Skinner
Mary Slinkas
Mark Slezycski
Sela & Liviya Small
Cynthia Smellie
Deborah Smey
Barbara Smith
Dave Smith
Dorothea Smith
Jean Smith
Joan Smith
Kaitlin Smith
Lisa Smith
Maureen & Bill Smith
Meg Smith
Philip Hugh Smith
Tove Smith
Sara Smithson
Laura & Parrish Smolcha
Rowan Smolcha
Kevin & Janice Sneyd
Bob & Malin Snow
Brian & Monica Snow
Ellie Snow
Sarah Snow
Gail Snyderman
Alexandra & Thomas Sobran
Betty Solbjor
South Shore Health System
South Shore Pool Supply Inc.
South Shore Terminals, Inc.
Christine Southerland
Pauline Souza
John & Guna Spalvins
Judy Spar
Frank Spellman
Hans Spero
Stephen & Meredith Spigel
Spirit of Dance Performance Arts, Inc.
Debra Spoljaric
Gerry Squires
Rachel Squires
Jeff & Debra Squires-Lee
Frances Srolowitz
Alicia & Paul St. Amour
Diane St. Ours
Heather Stacchi
Elizabeth Stacey
Ethel Stalker
Sarah & Joseph Stanganelli
Scott and Susanne Stanley
Elaine & John Stanton
Suzanne Starr
Marisa Staszko
John, Pat & Ryan Steel
Lukas Stefan
Ashley & Dan Stehn
Stellar Building Technologies
Janie & George Stephenson
Colleen Stevens
John Stevenson
Jeanne Stewart
Stephanie & Michael Stewart
Barbara Stieglitz
Susan Stoddart
Chris & John Stoll
G Thomas Stone
Roger Storr
George & Janet Story
Ann Stoyle



Beth Strachan
Jevens & Judi Strachan
Richard & Elizabeth Straley
Janet Strecker
Tyson & Suzanne Streeter
Kayla Strese
Carol Strohbahn
The Student Conservation Association
Su Escuela Language Academy
Anna Sullivan
Carol Sullivan
Dawn Sullivan
Leana Sullivan
Lucy Sullivan
Marianne Sullivan
Molly & Charlie Sullivan
Patricia Sullivan
Patricia Sweeney
Wendy Swett
Kimberlee Sylvester
Zoltan Szabo
Szabo Fitness & Acupuncture
Sara Tague
Moseley Tallman
Scott Tanzer
Annalee & Tim Tardiff

Marcy Tavano
The Tax Center Inc
Bethany Taylor
Charles & Rosemary Taylor
Jessica Taylor
Richard Taylor
Ryan Taylor
Susan Taylor
TeamBonding
Stacey Tedeschi
Colleen Teixeira
Terracycle US, LLC
Barbara Tharp
Cynthia Thaxter
Sandra & James Theriault
Diane Thomas
Donald & Margaret Thomas
Lisa Thomas
Stacy Thomas
Constance Thompson
David & Lara Thompson
Maryann & Thomas Thompson
TIAA Charitable Inc.
Suzanne Tilden
James & Cathy-Ann Tilley
Edward & Paula Timlin
Bertha Timmins
Paula & James Timmins
Tinker's Son
TJX Companies
TKO Malley's Sports Cafe
Andrea Tobin
Janice Tocchio
Jan Todd
Kelly & Jennifer Tolton
Janet Tooker
Roger Topper
Meaghan Torres
Matthew & Amy Torrey

Meghan Touhey
Patience & Richard Towle
Treadin' Paws, Inc.
Julie Trendowicz
James Trenz
James & Kathleen Tringale
Susan Tropeano
Suzanne Troyer
Anne Tsaffaras
Megan Tuohy
Mark & Leanne Turnak
Julie Turpin
Martha Twigg
Twist
Jane Twohig
Lisa Tyrrell
Union Brewhouse
United Way of MA Bay & Merrimack Valley
United Way of Rhode Island
Untold Brewing
The U.S. Charitable Gift Trust
Christine & William Urann
Vince Vacca
James & Lori Valis
Margaret Vallen
Lindsay Van Kauwenberg
Marie Van Patten
Timothy Van Patten
Jacob Van Reil
Harriet Van Wart
David Vance
Anne & Raimund Vanderweil
Briana VanOrden
Brenda Vargas
VERC Enterprises
Paul & Netta Vercollone
VetCor
Lee Vickers
Victoria's Pizzeria
Karen Vieira
Patricia Vinchesi
Philip & Valerie Vitali
Brendan Voss
Marialice Wade
Kevin Wadle
Edward & Phyllis Wadleigh
Danna Wadsworth
The Wag On Inn
Mary Wagner
William & Dianne Walcott
Bill & Donna Walen
Susan Walkins
Ronald & Shirley Wallace
C. Timothy Walls
Michael Walsh
Molly, Claire & Finley Walsh
Susan Walsh
Lisa Walter
Don Walton
Jessie Wang
Meg Warburton
Allison Ward
Annamarie Ward
Kathleen & Francis Ward
Lindsay Ward
Sarah Warren
Harry & Sally Washburn
Washington University SM
WATD-FM 95.9
WB Mason Company, Inc.
Michael Webber
Marla Webby
Bob Weeks
Kathleen Weglarczyk
Weichart Realtors
Zane & Mishi Weiner
Joseph Weinman
Jane Weir
Richard & Cheryl Weisse
Dorothy Weisslinger

Sue Ellen Welch
Wellington Management Company, LLC
Caroline Wells
Peter & Cindy Wells
Sally Weltman
Emily Wentworth
Phyllis Wenzel
Marjorie West
Lyn Wey
Meg Wheeler
Whimsy
Gordon & Missy Whitbeck
Christine & John White
Janet White
Jean White
Kim White
Lisa White
Patrick & Ann Marie White
Rachel White
Deborah White-Lyons
Amy & Michael Whitmore
Karen Whitney
Summer Whittaker
Janet Wigren
Bill Wilcox
Christine Wilcox
James Wilde
Glenn & Claire Wilder
Kathleen Wilkinson
Susan Willette
Hilary Williams
Jane Wills
Jean & David Wilson
John Wilson
Paul Wilson
Peggy Wilson-Jordan
Katie Wipf
Mike & JoAnn Wislocki
Laurie Withrow
Mackenzie Wolfe
Michelle Wolfson
Barbara Wolinsky
Women In Military Service For America Memorial Foundation
Kim Wong
Bonnie Wood
Janice Woods
Rita Woods
WoofTrax, Inc.
Andrew Worden
Linda Works
Sophie Worsh Farnum
John Wright
Jessica Wronski
Susan Yantis
Yarn Confections
Karilyn Yngve
Linda York
Joan & Richard Yospin
Agi Yother
Caroline Young
Jean & Jim Young
Kathryn & Linton Young
Marguerite Youngren
YourCause, LLC
Nicole Zaccara
Robert Zaccardi
Rodger Zeng
Wendy Ziemba

SAS has made best efforts to ensure the accuracy of this list.

STRATEGIES FOR THE FUTURE

In 2018, we completed a year-long strategic planning process to guide our organization for the next 5 years and to ensure our ability to fulfill our mission for the future.

A Strategic Plan Committee was formed, comprised of Board Members, staff, volunteers, and community animal welfare leaders. The Committee analyzed other regional charities' strategic plans, sent surveys

3 PILLARS TO GUIDE OUR GOALS:

- 1. Expand Compassionate Care**
- 2. Deepen Engagement and Connections**
- 3. Serve Community**

to supporters, and held two well-attended public meetings.

It established "three pillars" to guide our efforts and formed working groups for each pillar comprised of Board Members, staff, donors, volunteers and community animal welfare workers.

The goals generated were then presented to the Board of Directors for final approval and implementation.



A medical isolation unit would enable us to continue to accept pets even during an outbreak of communicable disease.



Training classes open to the public can improve the lives of the region's animals, and even reduce pet homelessness.

Our Strategic Goals:

Improve quality of life for shelter pets by focusing on structural improvements such as better visual and sound barriers between dog kennels and the introduction of climbing structures and natural light into cat enclosures.

Improve medical care for shelter pets via such strategies as investigating in-house vet care and the creation of a medical isolation unit.

Expand youth involvement for example with increased humane education programs and volunteer opportunities for teenagers.

Increase care for at-risk community pets with initiatives such as the expansion of our pet food pantry and partnering with local social services agencies.

Bolster our status as the region's top animal resource with programs such as regular community lectures and dog training classes.

Secure our financial and organizational future via an endowment, the digitization of records and the structuring of an ideal organizational roadmap for future growth.

SAS BOARD OF DIRECTORS



LISEY GOOD, President, has been an active volunteer since 2013, joining the Board in 2015. Formerly the Director of Marketing for National Media Inc., the world's largest direct response marketing company, she now chairs SAS's Communications and Marketing Committee. Volunteer experience includes work with dogs, chimps, monkeys, seals and sea lions. She lives with her husband and two rescue dogs in Cohasset.



STACEY WEAVER, Vice President, began volunteering with SAS in 2000 after retiring from the investment business. She was actively involved with the capital campaign undertaken to build the new facility in 2009. Stacey is a member of the Finance and Audit and Strategic Planning Committees. One of her main goals is for SAS to achieve financial sustainability. She lives in Cohasset with her cat-loving husband, John Beck, and two rescued cats.



THOMAS POPPEY, Treasurer, joined the Board of Directors in 2013 and serves as Chair of the Finance and Audit Committee. Tom is employed at Brown Brothers Harriman as Senior Vice President and resides in Cohasset with his wife, Elissa Flynn-Poppey, and their two dogs and four cats, two of whom are SAS alums.

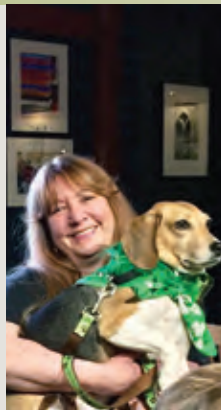

KAREN McKENNA, Clerk, has been volunteering at the Shelter since 2002. Serving as Board Treasurer for five years, Karen is currently a member of the Board's Finance and Audit Committee and the Human Resources and Nominating Committee. Karen was born and raised in Scituate and currently resides there with her husband, four cats and one dog, all adopted from SAS.



MICHELLE COX, Officer, began volunteering with SAS as a dog walker in 2014, and she and her partner Kerrie have been very strong supporters ever since. Michelle co-chaired SAS's Gala in 2018. Michelle is a realtor with Jack Conway & Company in Hingham. She and Kerrie reside in Hull with three rescue dogs.

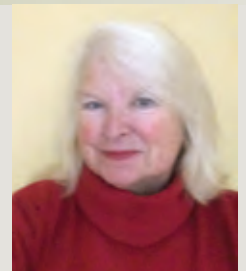

DIANE ESSLINGER, Officer, spent over 35 years in law firm administration as executive director and director of human resources at two Boston law firms. She joined the Board after her retirement but has been volunteering at SAS since the mid-90s. Diane is currently serving on the HR and Nominating Committee. Over the years she has been adopted by a number of both sheltered and feral kitties, each of whom has added much to her quality of life.



DAVID HONEYCUTT, Officer, has a degree in Hotel/Restaurant Management and worked many years for Hilton and Hyatt Hotels prior to his 1995 opening of the Charles David Salon with partner Charles Dudley. David previously served on the Board of the South Shore Hospital, and currently serves on SAS's Fund-raising Committee.



JIMMY KARAS, Officer, joined the Board of Directors in 2017. He serves on the fund-raising committee and is the Board's Donor Appreciation Chair. Jimmy is employed at Boston Private Wealth. He resides in West Bridgewater with his wife and daughter and two rescue dogs.

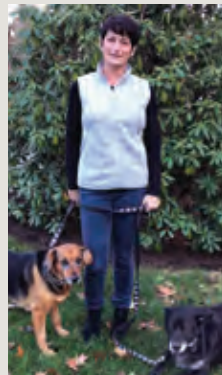

MARIA KENNEDY, Officer, has been an active volunteer dog walker since March 2017. She joined the Board in November 2017, and has served on the Strategic Planning and Gala Committees. Parents of two grown sons, Maria and her husband live in Cohasset with two rescue dogs.

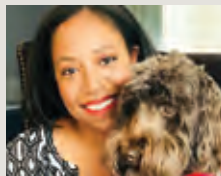

CARLA POULSON, Officer, is currently VP of Human Resources for a Boston-based pharmaceutical company. She trained as a Feline Care Volunteer and joined the Board in 2018. Carla serves on the Communications and Marketing Committee and lives in Hingham with her husband, two children, a dog, and cat who is an SAS alum.

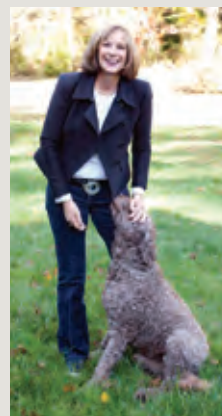

PAMELA PRICE, Officer, attended Emerson College and has been an award-winning photojournalist for over 30 years; her photos have appeared in all major news magazines, including *Time* and *Newsweek*. She joined the Board in 2017 and serves on the Communications and Marketing Committee. Pamela lives in Marshfield with her husband and dog Brody.



BOB RYAN, Officer, is a nationally known author and sportswriter who worked for the *Boston Globe* for over 40 years and is the current Board Chairman of the National Sportscasters and Sportswriters Association. He joined the SAS Board in 2015. He serves on the Communications and Marketing Committee, writing profiles of adoptable animals and helping with strategic publicity.