

FACILITYMANAGER CMMS

EMPOWER YOUR MAINTENANCE
ELEVATE YOUR SUCCESS



Table Of Contents

03	About Us		
04	Our Difference	09	Timeline
05	FacilityManager Overview	10	Pricing
06	Modules & Features	11	Return on Investment
08	Our Approach	12	Contact Us

About Us

Compass started up in 2009 as a CMMS software development company. However we soon realised that clients wanted more than just a “boxed” software supplier and that each company has their own unique approach to facility management.

We decided that we would not offer the same “one for all” solution, but rather a bespoke CMMS package so we would always be able to meet individual customer requirements and offer an extremely high level of personal customer service.

We always listen to our incredibly valuable customer feedback, which over the years has guided the development of FacilityManager and the support we provide.

The combination of our award winning CMMS and support delivers a solution that goes far beyond anything you’ll find from other vendors.



Our Difference

"We're focused on building long-term partnerships, not just making sales."

At CompassAFM we redefine the facility management workspace by delivering excellence beyond expectations. We combine cutting-edge technology with our FacilityManager® CMMS software combined with a personalised touch - CompassASSIST - to optimize a facility departments performance, efficiency and reliability creating a seamless partnership environment.



With a 40 year background in mechanical and electrical engineering, Dominic Murnane CEO, brings a robust foundation to FacilityManager, complemented by over 20 years valuable experience working in facilities.

This unique combination not only enriches our company's understanding of the intricacies within the facility management landscape but also equips us to adeptly address and comprehend the challenges that facilities encounter.

We Solve Problems, we don't generate more.

We deliver on our promises.

We use our years of FM Knowledge & Experience to add to yours.

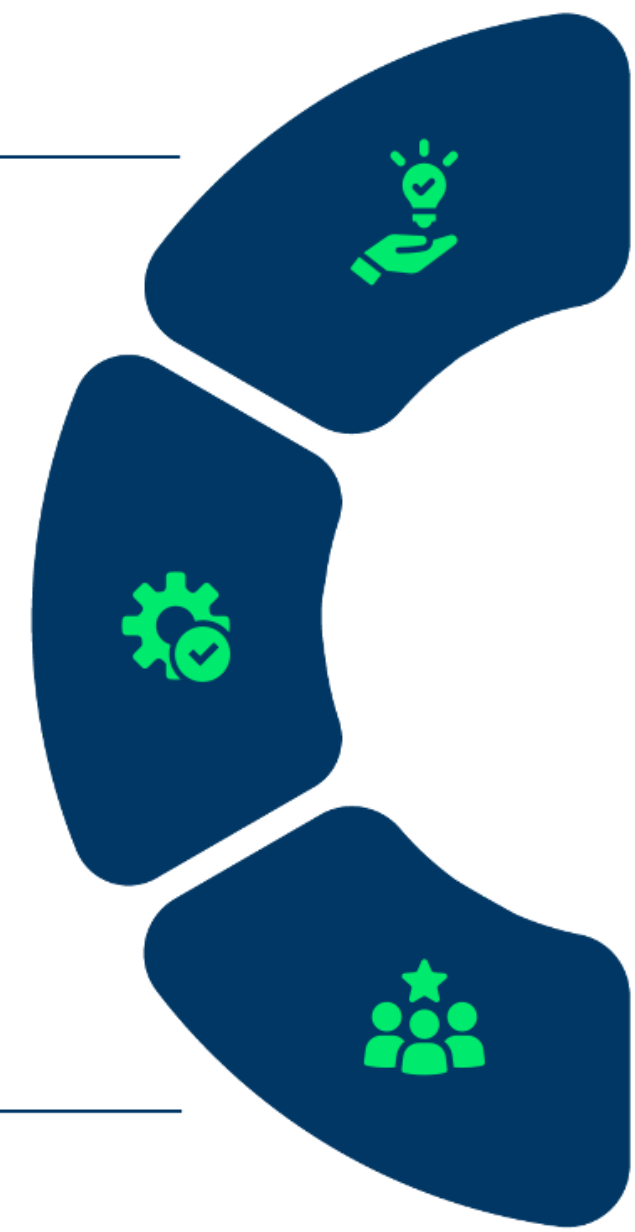

FacilityManager Overview

COMPASS A.F.M. **FACILITYMANAGER® CMMS** **COMPANY**

- Help Desk (Work Orders)
- PPM Maintenance
- Contacts / CRM
- Project Management
- Energy Management
- Calendar / Planner
- Building Management
- Financial
- Plant Analysis
- Risk Assessment / Training
- Asset Register
- Contractor Gateway
- Set Up
- Help / View User Log
- Visitor Registration
- iPhone / iPad Access
- Labels
- Scanning (FileMaker Go)

Good Afternoon, Compassafm
Access Level: [Full Access]
EULA Accepted Yes Ver 6.01BG

(c) Compass Software Technology 2009 - 2023 www.compassafm.com

ELEGANCE, SIMPLICITY AND POWER IN A CMMS

FacilityManager® is a multi-award winning CMMS software solution designed to be intuitive, robust, exceptionally easy to use and with all the features you will need and more.

FacilityManager works on both PC's and mobile devices with either web and/or application connectivity.

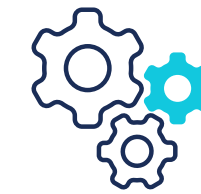

Over 20 Modules...

- Help Desk (Work Orders)
- PPM (Plant & Equipment)
- PPM (Property & Cleaning)
- Asset Register
- Risk Assessment
- Analytics & Valuation
- Contact Management
- CRM
- Planner
- Building Management
- Energy Management
- Project Management
- Financial
- Labels & Scanning
- Contractor Gateway
- Room Booking
- Car Park Management
- Stock Control
- Location Mapping
- Other...



Modules & Features 1



- **HELP DESK (WORK ORDERS)**
Easily create and track progress on work requests for single or repetitive incidents. Includes work permits and budgeting



- **PPM (PLANT & EQUIPMENT)**
Detailed planned / preventative maintenance scheduling and task tracking for any type of plant or equipment

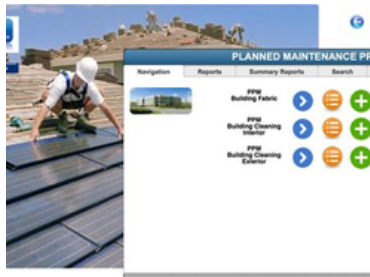

- **PPM (PROPERTY)**
Detailed planned / preventative building fabric maintenance and contract cleaning tracking for one or multiple properties



- **ASSET REGISTERS**
PLANT - Build as simple or detailed register as you require including images, related plant, energy & Health & Safety documentation
BUILDING - List the structural components of buildings or individual areas.



- **RISK ASSESSMENT**
Tool to identify hazards in the workplace prior to carrying out maintenance or other works and assess the risk presented by the hazards



- **ANALYTICS & VALUATION**
Lifespan history of PPM and remedial work per asset. Accumulated Depreciation and Current Book valuation calculator

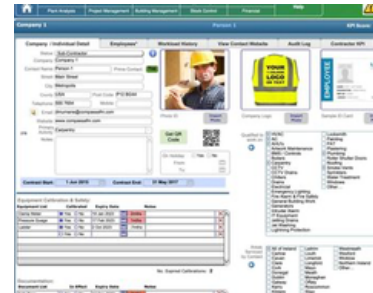

- **CONTRACT MANAGEMENT**
Identify & manage your contractors & suppliers including documentation and workload history

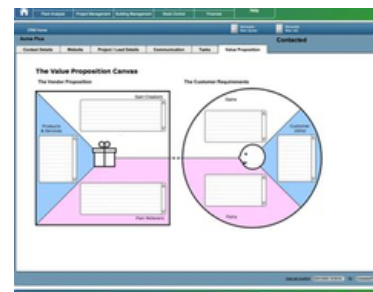

- **CRM**
Manage interactions and store data throughout the lifecycle of a relationship between the company and customers, contractors, suppliers and other team members.

Modules & Features 2



- **PLANNER / CALENDAR**

Keep track of all your Work Orders, PPM schedules and more...

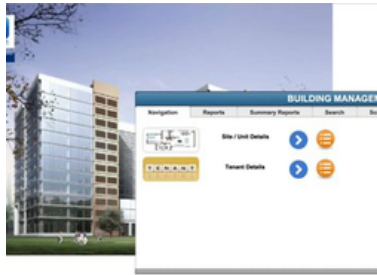

- **BUILDING MANAGEMENT**

Building or room by room details including facilities, usage and tenant information



- **ENERGY MANAGEMENT**

Track what your individual assets cost to run. Build a picture of your organisations energy usage on a monthly / annual basis



- **FINANCIAL**

Includes, Purchasing, Invoicing, Quotations and Time Sheets



- **LABELS & SCANNING**

Smart Labelling & Scanning gives you and contractors access to critical information wherever you are working

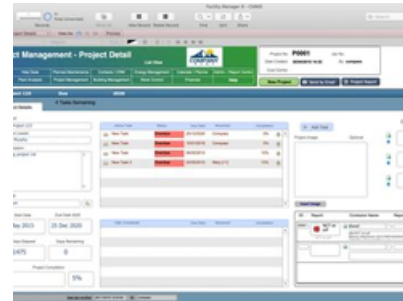

- **PROJECT MANAGEMENT**

Track and collaborate tasks from a simple refurb to a new building. Project Manager will list all the activities or tasks and how each is tied to a specific deadline.



- **CAR PARK MANAGEMENT**

This module will allow you to assign individual spaces to staff, visitors etc. It will also allow easy management and tracking via a mobile device.

- **OTHER**

Contractor Gateway
Room Booking
Stock Control
Task Manager
Location Mapping
IoT Fault Recording & Ticket Creation

Our Approach



Discovery & Strategy

We begin by listening and understand your immediate needs i.e. Help Desk & reducing administration workload

Implementation



Our team ensures FacilityManager® is set up correctly for all users



Training & Support

We use “task based” training to ensure rapid and easy acceptance as well as generating rapid results. We are always there to answer your questions.

Monitoring & Optimization



We continually analyse your usage to maximise and optimise your ROI from FacilityManager®.

Timeline



➤ Month 1



- Database live
- Location information populated
- User accounts set up
- In-house people resources added
- Contractor details added
- Job types and sub types added
- Introduction presentation/training to core users complete.

➤ Month 2



- User specific training being conducted
- Helpdesk Live
- Job logging, assignment acceptance and completion being carried out by users

➤ Month 3



- User training
- Assets populated
- Contractor portal in operation for H&S documentation & permits.
- PPM Schedules loaded
- PPM Assignment and managed

➤ Month 4-12



- User training
- Balance of features and functionality

• *Dependant on Customer Requirements and Package purchased.*

Example above for illustration purposes

Get Started With FacilityManager CMMS Today

Pricing

FREE	BASIC	Most Popular PROFESSIONAL	PREMIUM
€0	From €49	€115	€152
1 Admin User	3+ Admin User*	10+ Admin User*	20+ Admin User*
For a maintenance manager or small team who want to track remedial works.	<u>Suitability Guide</u> • Hotels • Schools • Apartment Blocks • Sub-Contractors	<u>Suitability Guide</u> • Shopping Centres • Colleges & Universities • Medium Manufacturing • Hospitals	<u>Suitability Guide</u> • Property Management • Retail Chains • Facility Mgt. Companies • Large Manufacturing
Free Includes:	Everything in Free, plus:	Everything in Basic, plus:	Everything in Pro, plus:
<ul style="list-style-type: none"> • Unlimited Remedial Work Tickets • Remedial Work Reports • Basic Asset Register • Daily Offsite Data Backup • Unique Account Login 	<ul style="list-style-type: none"> • Full Access to 4 Modules Help Desk (Work Orders), Plant PPM / Cleaning, Contractor Admin, Contractor Gateway Includes Reports & Analytics • Free 50 Non-Admin Accounts • Free 15 hrs Training & 20 hrs Tech Support • Free Upgrades & White Label Branding • Claris FileMaker Pro Licence x5 User Optional Upgrade (€74 p/m w FileMaker Pro) 	<ul style="list-style-type: none"> • Full Access to All 20 Modules, Analytics & SMART Tools • Unlimited Free Non-Admin Accounts • 2 Day Operational Analysis (€1,495 value included)** • Free 50 hrs Training • Unlimited Tech Support • Claris FileMaker Pro Licence x10 Included • IoT BMS, Alarms & Sensor Integrations • Sandbox Practice Account 	<ul style="list-style-type: none"> • CompassASSIST Support & 12 Week Accelerator Programme - Included** • Dedicated Account Manager • Claris FileMaker Pro Licence x20 Included • 1st year Step Back & Grow Option • Free 20 hrs Customisation - 1st Year Only • Designer Level Access
No Credit Card Needed T&C's Apply			

See website for latest pricing and offers.

Return on Investment

"Since we have changed over in 2012 - 2013 my work load and arranging jobs has being made easier. Our clients here on site have found it easy to use also which helps us us it to it best ability.

We came from jobs being printed on paper to paperless over night. Very easy and user friendly."

Maintenance Foreman, MTU

"I am writing to both endorse and recommend CompassAFM as a provider of an invaluable Facilities Management system to my company. The service CompassAFM provides is top quality - from initial request for info and proposal to the provision of the product and all necessary training.

This product has enabled us to efficiently plan Maintenance tasks as well as tracking of site equipment"

Facilities Engineer, BCD Engineering

"Shortly after FacilityManager was purchased it helped us to pass an ISO 14001 audit, so we are already benefitting from our decision to install it."

HS&E Manager, Apple Operations Europe

By using FacilityManager CMMS and using the training and coaching from CompassAFM you could expect the following*:

- **> 35% Reduction in Administration Workload**
- **> 4x ROI**
- **> 20% Reduction in Work Tickets Created**
- **> 2 Years increase in Plant Lifespan**

• Dependant on the results of an Operational Analysis.

Contact Us

Thank you for your attention, we hope you will join us on a journey to discover the benefits of using FacilityManager CMMS

 +353 26 43573

 +353 87 6076565 - Mobile

 sales@compassafm.com

 <https://compassafm.com>

 Killarney Road, Macroom,
Co. Cork, Ireland

