



Company Profile 2025

Table of contents

CEO's Message

Story, Mission, Vision

Values & Principles

Area of Expertise

Quwat Al-mimar Locations

Medical projects

Commercial projects

Clients

Contact us





CEO's Message

Quwat Almimar Co. founded in the construction field since 2014 With global visions and standards

Our company includes a highly qualified team, and partners equipped with all equipment and tools that have earned the company its distinction and professionalism in implementing and managing its projects, in a sector witnessing technical development and high competition.

Our company has specialized since its inception in all various contracting works and engineering projects fully finishing work including electromechanical work for buildings hospitals and kidney dialysis centers, and support services.

Our attention to the smallest details is from our keenness to provide our services to our clients with the highest standards of quality precise timeline and safety, and in the concept of the strategic company.

A stylized, handwritten signature in gold ink, likely belonging to the CEO, positioned at the bottom right of the page.



WE
BELIEVE

The Best Way to Predict
The Future is To Create it





Our Mission

We look for creative ways to solve problems and exceed expectations even when faced with challenging situations.

We strive for excellence in everything we do, from the planning stages to the finishing touches.

We gather information & building codes to fit our client's needs, requirements and budgets all on time.

Our Vision

Is to lead the way
We strive to be the most trusted in our field.

Our goal is to consistently exceed the expectations of our clients.

In our continuous pursuit of growth and a wider clientele base, we are aiming to broaden our services to be within everyone's reach.

Our Story

We pride ourselves on our commitment to quality, safety, and efficiency.

Our Story began in Riyadh, KSA 2014, and since that, we have taken the reins to improve our services & motivate ourselves to provide the best service.

We're committed to building lasting relationships by providing value to our clients and partners.





Our Values & Principles

Client Satisfaction

We believe in our principles and work hard to satisfy our client

Partnership

We build strong relationships and alliances to achieve success

Quality Commitment

We strive for excellence in everything we do and are committed to deliver a high quality work

Improvement

We are always pushing our boundaries and evolving with technology

Teamwork

As a team, we strive for success with each member's unique spec

Integrity

We embrace an environment of honesty, transparency, fairness and high standards

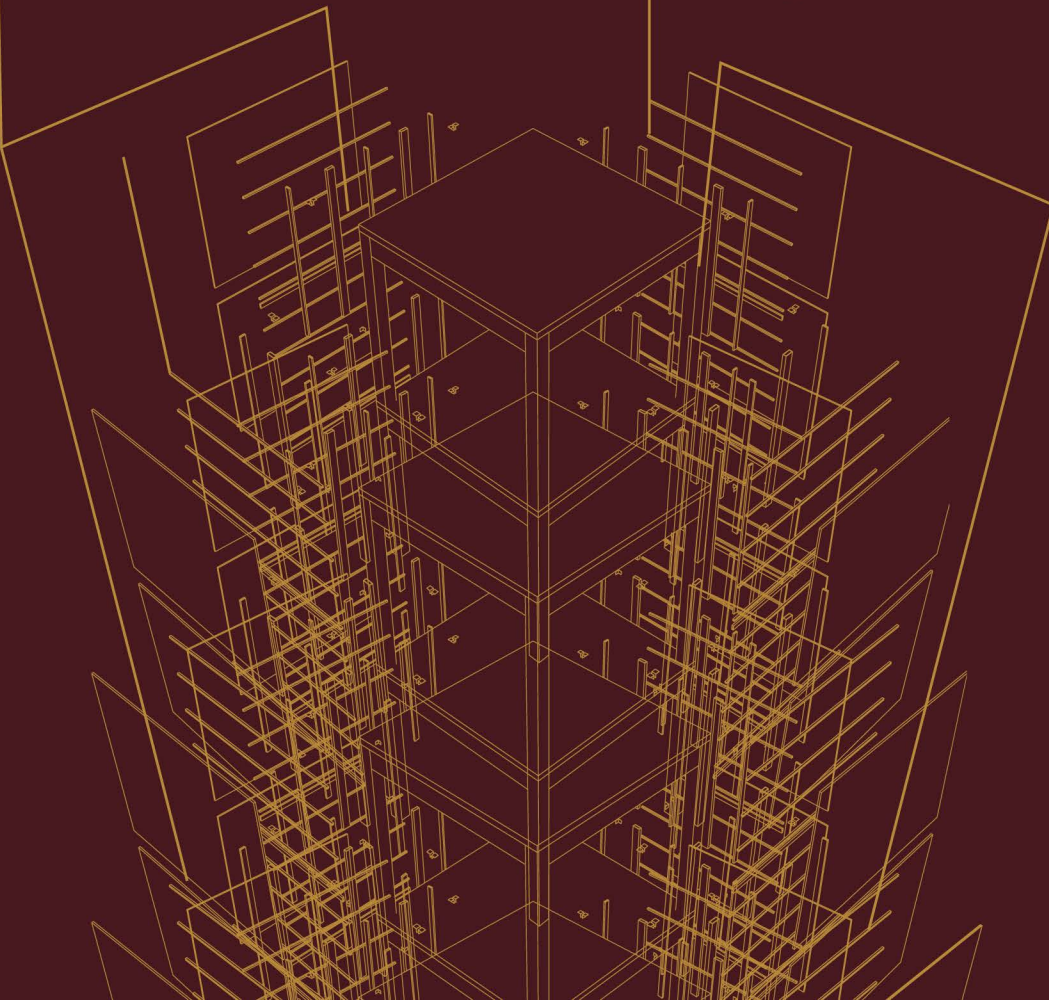



QUWAT

Qualify

Work Hard

Time Line

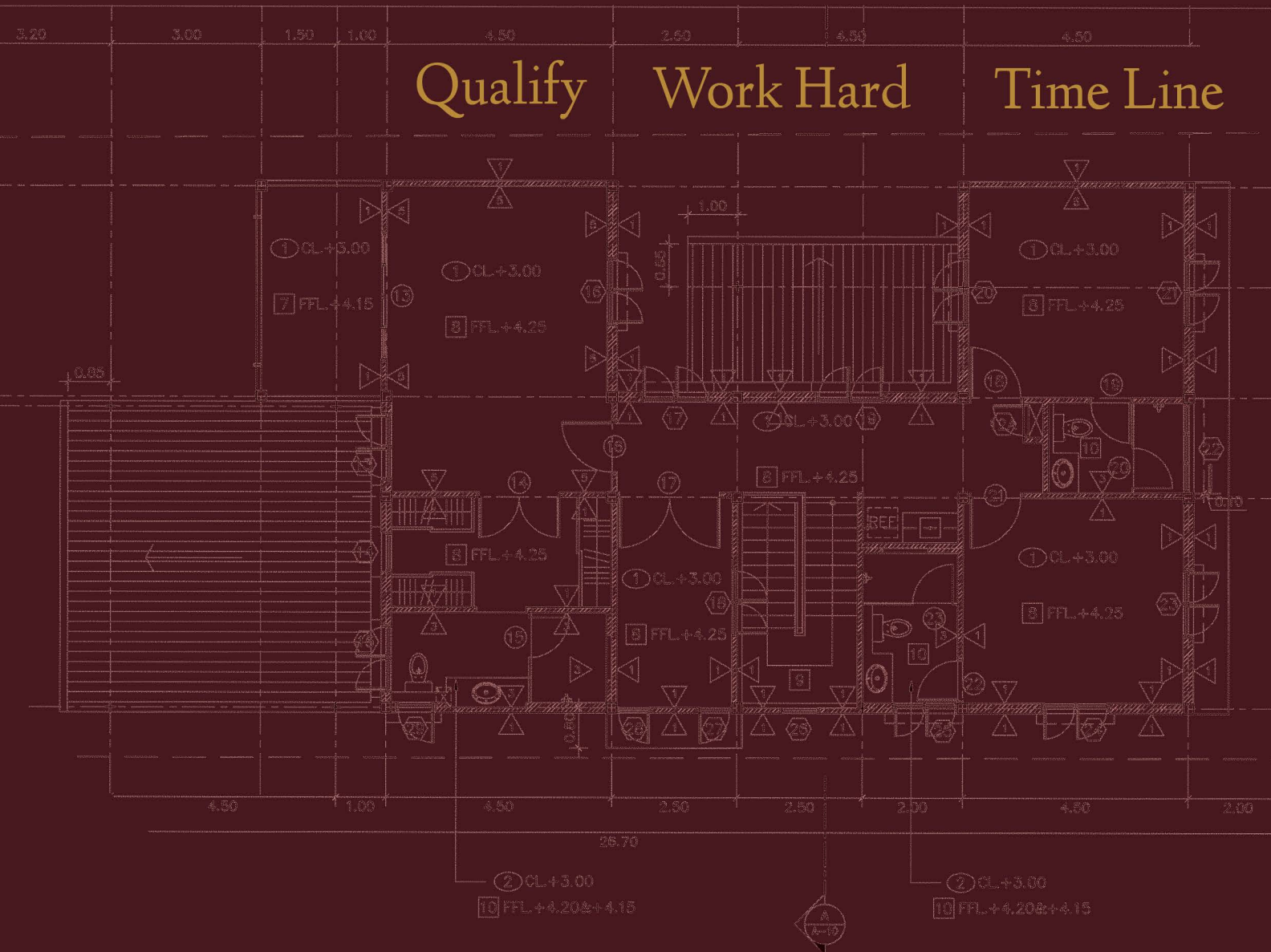



Area of Expertise



Design & Build Services

We work closely with our clients to ensure that the final design meets their specific needs and vision while also adhering to safety and building codes.



Value Engineering

Ensuring to providing necessary project functions at the lowest cost. We able to make a difference in drawing's review and modification, material varieties & execution time.

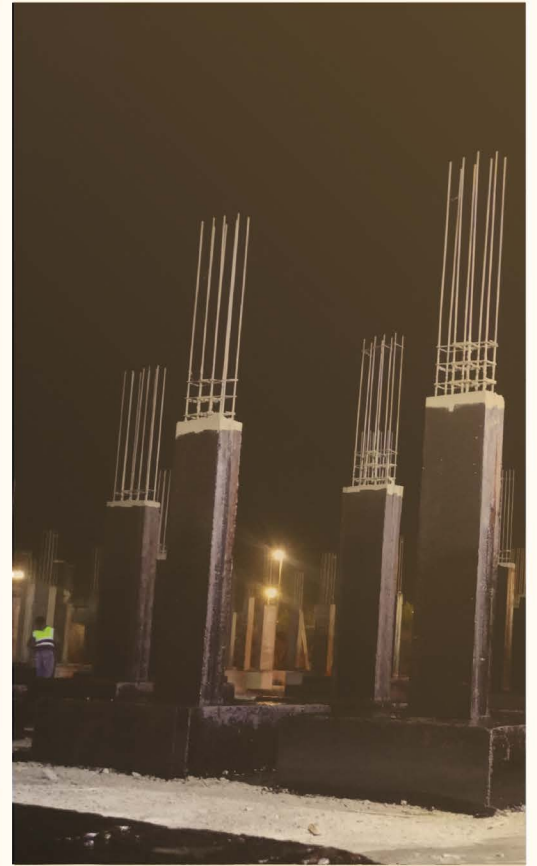

Construction Management

Our team is dedicated to provide a professional service of construction project's schedule, cost, quality, safety scope and function. We involves planning, budgeting coordinating, and supervising construction projects from start to finish.

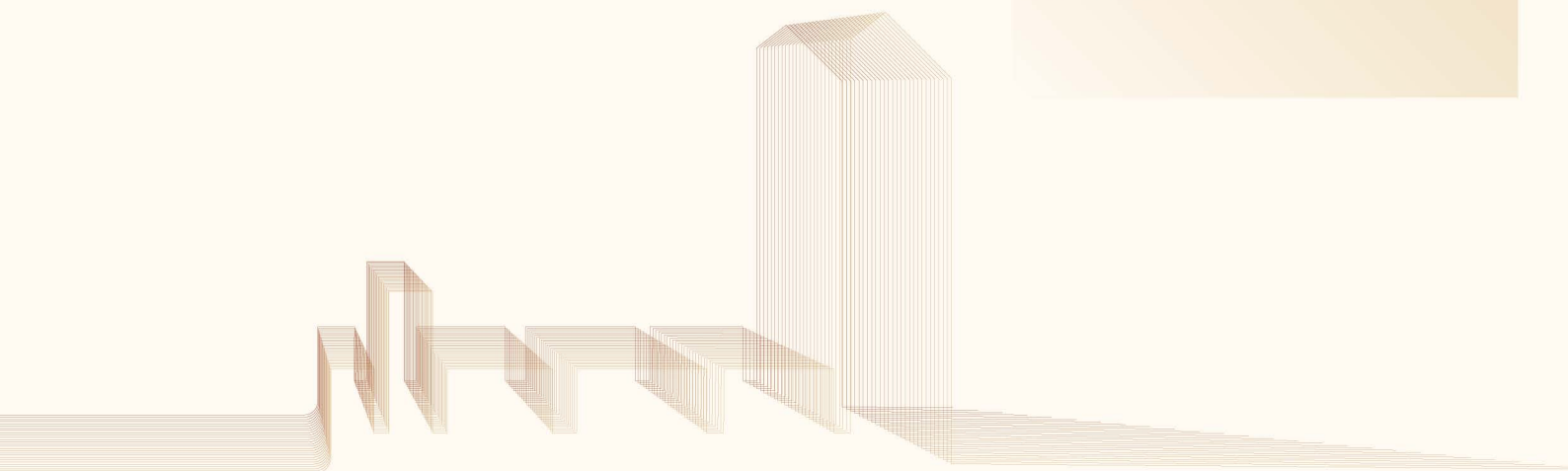



Area of Expertise



General Contracting

Our construction team has experience in general construction and provide a comprehensive range of services including foundation framing, steel structure & concrete structure across a variety industries.



Renovation & Remodeling

We believe that design plays a crucial role in creating a comfortable environment. Our team is dedicated to creating functional and aesthetically pleasing workplace that meets your specific needs.

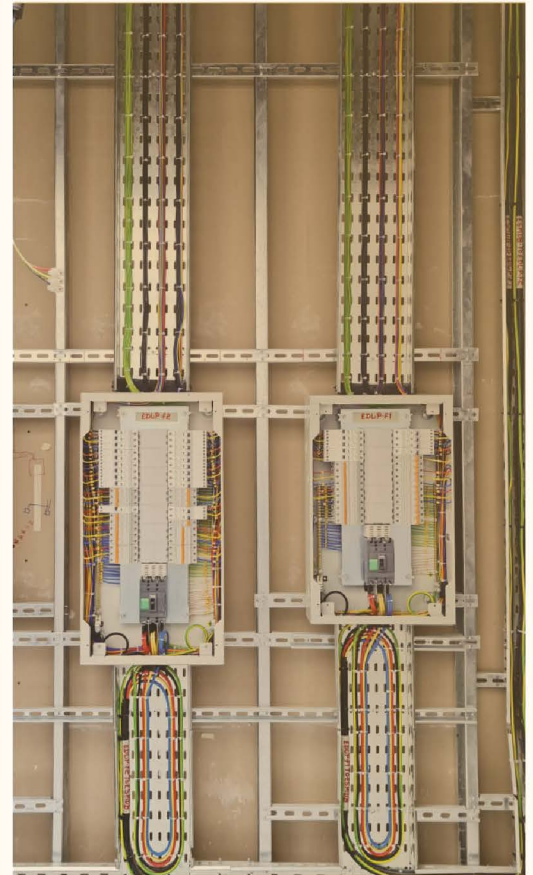

Maintenance Services

Our team perform regular inspection, connections repairing & changing spare parts for Electrical, HVAC & Mechanical facilities of several industries.

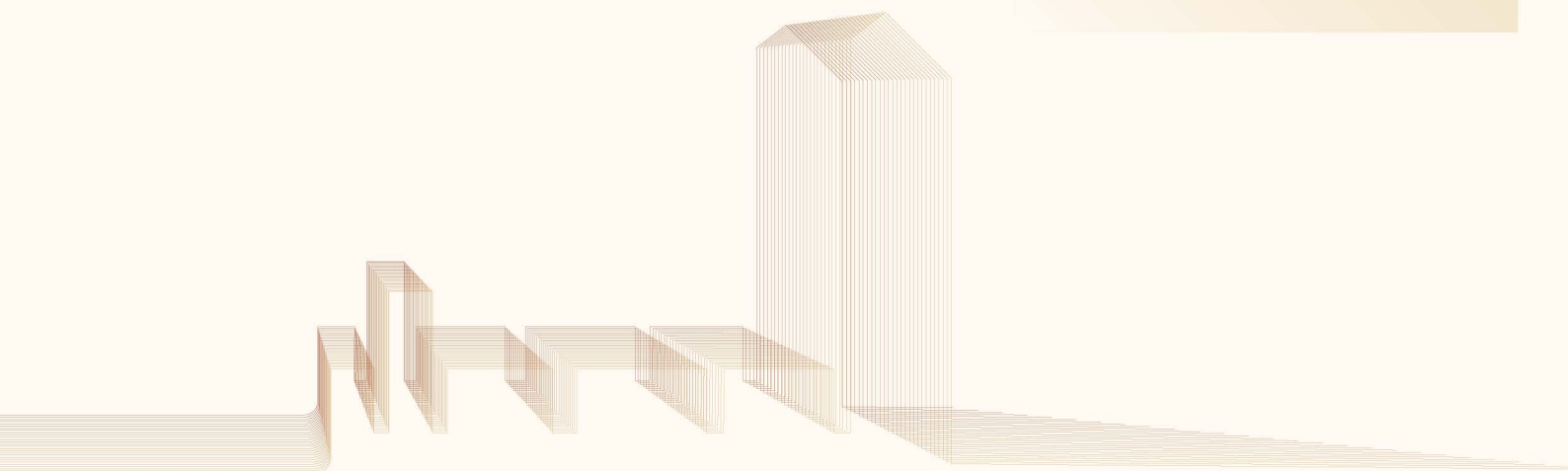



About Quwat Al-mimar

Locations



Medina

- Kidney Dialysis Center
- Al-Nahhas Pharmacy
- Nash Bird
- Richy Tailoring Showroom
- Al Oyun Oasis Drive Thru
- Willi's Coffee

Riyadh

- RiyaVive Clinic
- NephroCare Dialysis Center
- Al-Nakhla Administration Head Office
- Crises Center
- Private Villa
- Fresenius warehouse
- Fresenius Head Office

Mahd Al Dhahab

- Outpatient Clinics Building

AL-Khobar

- USRC Clinic

Al Taif

- King Abdul Aziz Specialist Hospital

Jeddah

- USRC Clinic
- Private Villa



Our Medical Project

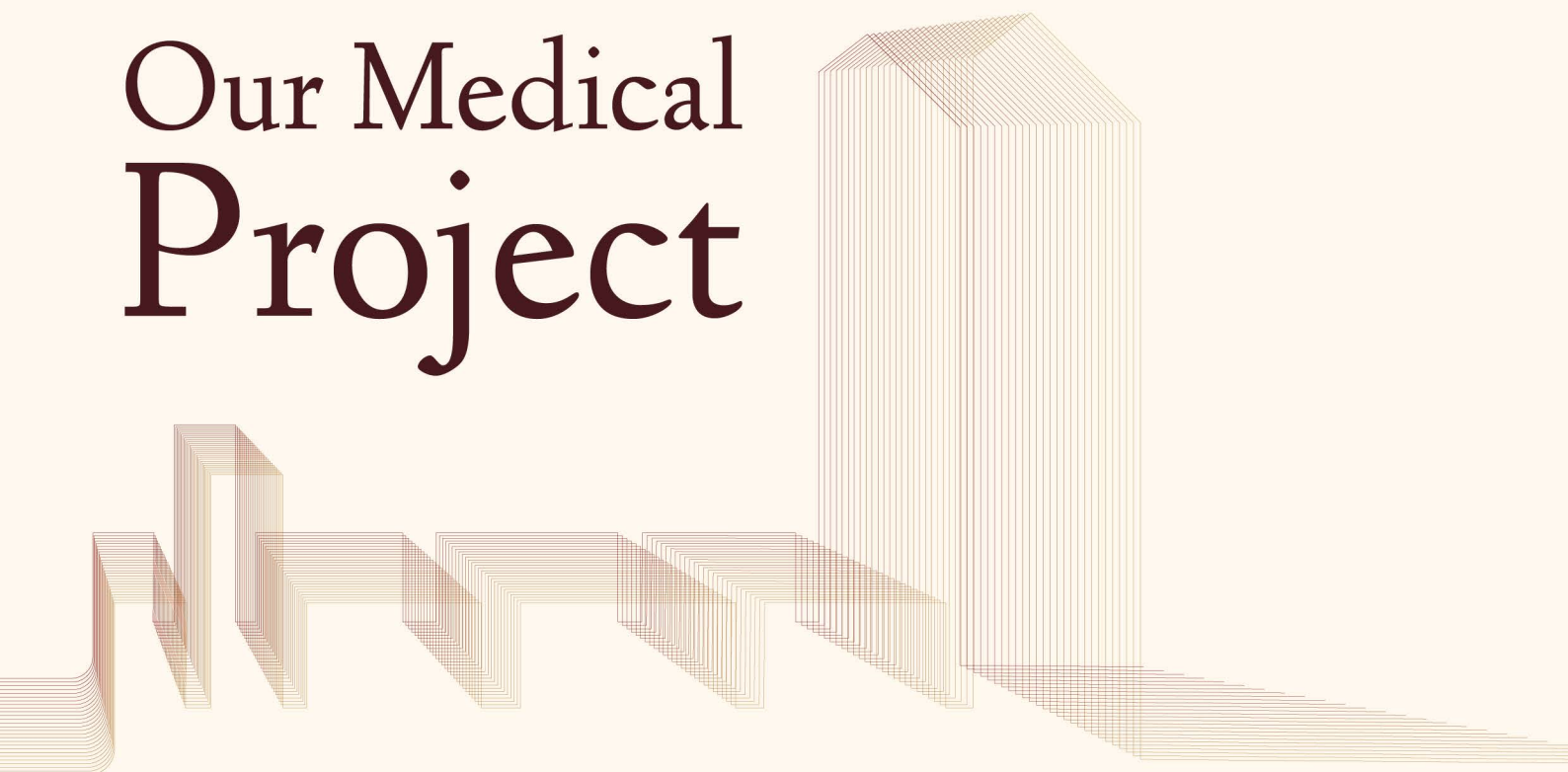



Our Project List



USRC Jeddah Clinic



Outpatient Clinics Building



Hayah Kidney Centre



King Abdul Aziz Specialist Hospital



RiyaVive Clinic



USRC Al-Kouber Clinic



NephroCare Kidney Centre



Al Nahhas Pharmacy



Medical Projects



Kidney Dialysis Center

Client : US renal care



Jeddah - Al-Samer District

Project area
4500 Sq. meterExecution time
6 Months

Project Elements



62 patient station

Services and
administrative offices

Full renovation work







Medical Projects



Outpatient Clinics Building - Al Mahd General Hospital

Client : Madinah principality



Al-Madinah - Mahd Adh Dhahab

Project area
1600 Sq. meterExecution time
8 Months

Project Elements



Concrete construction



Interior finishing works



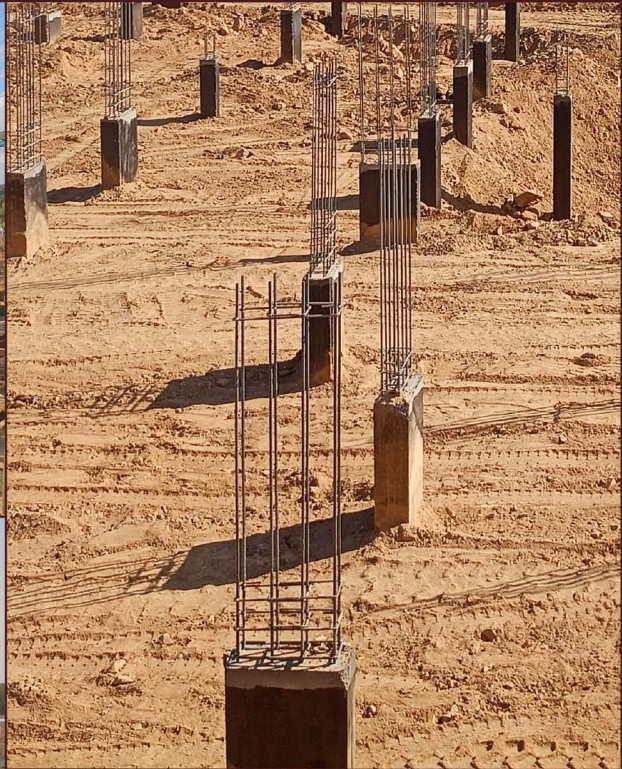



Medical Projects



Kidney Dialysis Center

Client : Hayat Association Charity



Al-Madinah - Shadhah District



Project area
1850 Sq. meter



Execution time
4 Months

Project Elements



51 patient station



Water treatment room



Services and
administrative offices



Construction and fully
finished work







Medical Projects



مستشفى الملك عبدالعزيز التخصصي بالطائف
KING ABDULAZIZ SPECIALIST HOSPITAL IN TAIF

King Abdul Aziz Specialist Hospital

Client : Public Health Department



Al Taif- Qurwa Dis.



Project area
900 Sq. meter



Execution time
2 Months

Project Elements



18 patient station



Full Renovation work







Medical Projects



RiyaVive Clinic

Client: Al-Multaziem Medical Company



Riyadh - Olaya District



Project area
400 Sq. meter



Execution time
3 Months

Project Elements



7 Clinic rooms



1 X-Ray room



Services and administrative offices



RECEPTION





Medical Projects



Kidney Dialysis Center

Client: US renal care



AL-Khobar / Dhahran District



Project area
1100 Sq. meter



Execution time
3 Months

Project Elements



22 Patient station and services



Administrative offices

Full renovation work







Medical Projects

NephroCare

Kidney Dialysis Center

Client : NephroCare Company



Riyadh - An Nuzhah District



Project area
2200 Sq. meter



Execution time
6 Months

Project Elements



24 patient station



Services and
administrative offices







Medical Projects



Al-Nahhas Pharmacy

Client : Al-Nahhas Medical Company



Al-Madinah and Yanbu

Project area
750 Sq. meterExecution time
2 Months for each branch

Project Elements



6 Pharmacy branches



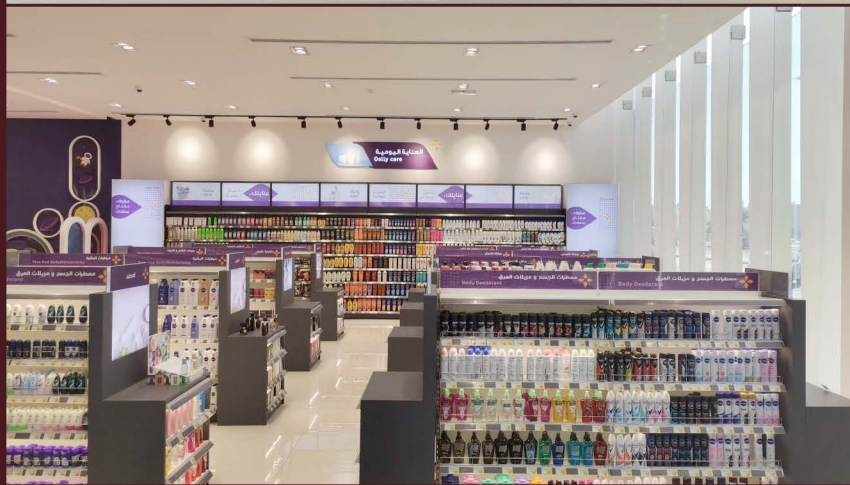



Our Commercial Project





Our Project List



Nash bird



Richy



Oyoun oasis



Qurtouba adminstration buliding



CITC Office



Our Project List



Private Villa



Private Villa



FMC warehouse



EZDIHAR Office



FMC Head Office



Willi's



Commercial Project

NASHBIRD®
hot chicken

Nash Bird

Client : Spicy Meals Establishment



Al-Madinah - Sultanah District



Project area
290 Sq. meter



Execution time
3 Months

Project Elements



Kitchen



Food area

Renovation and fit out

Dinet





Commercial Project

Richy

Richy Tailoring Showroom

Client : Richy Group



Al-Madinah - Al Rayah District



Project area
190 Sq. meter



Execution time
2 Months

Project Elements



Tailoring Showroom

Renovation and fit out

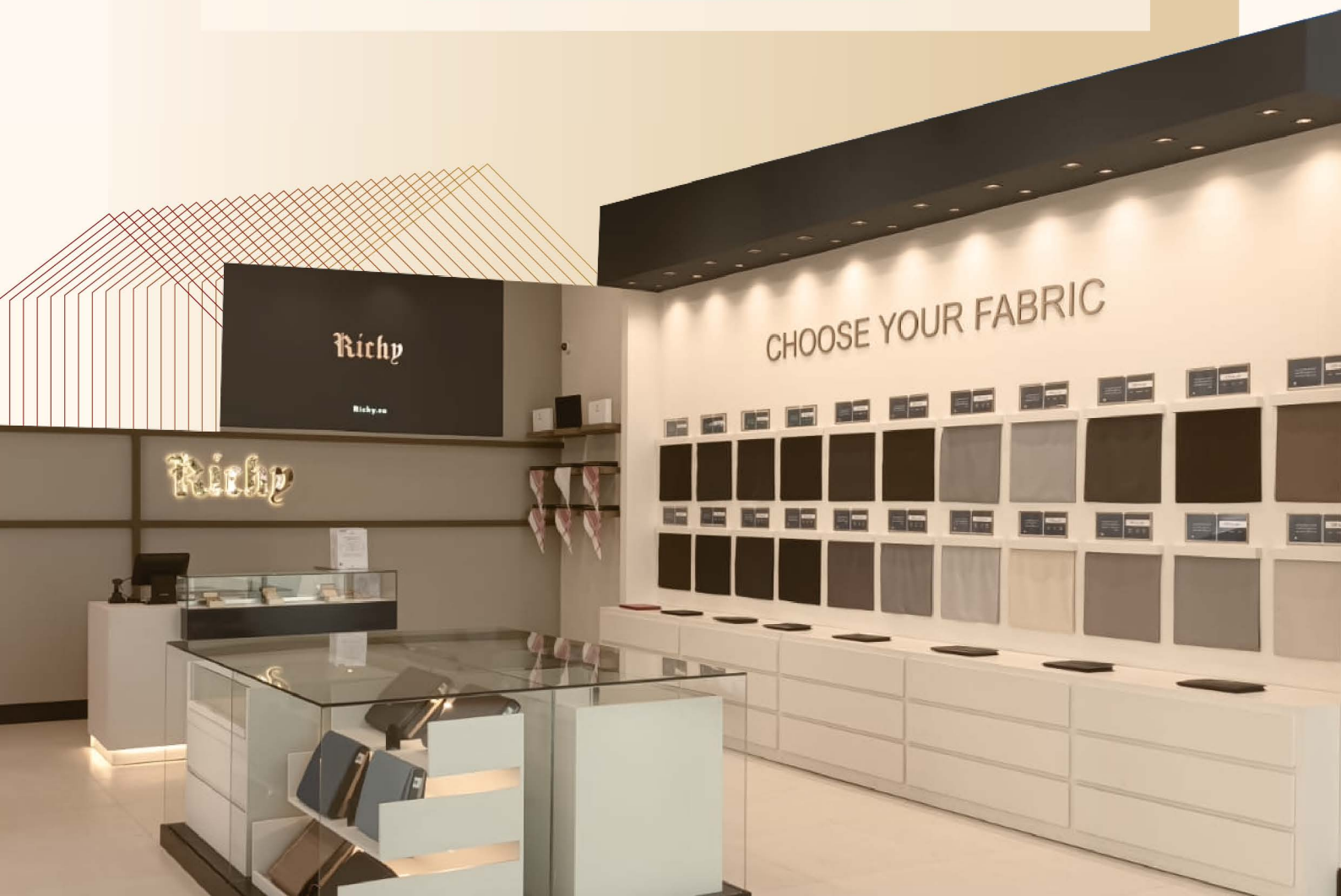





Commercial Project

**Intelligent
advancement**

Al Oyun Oasis Drive Thru

Client: Intelligent Advancement



Al-Madinah - Al Oyun Road



Project area
2600 Sq. meter



Execution time
4 Months

Project Elements



7 Drive Thru Station

Hard scape work



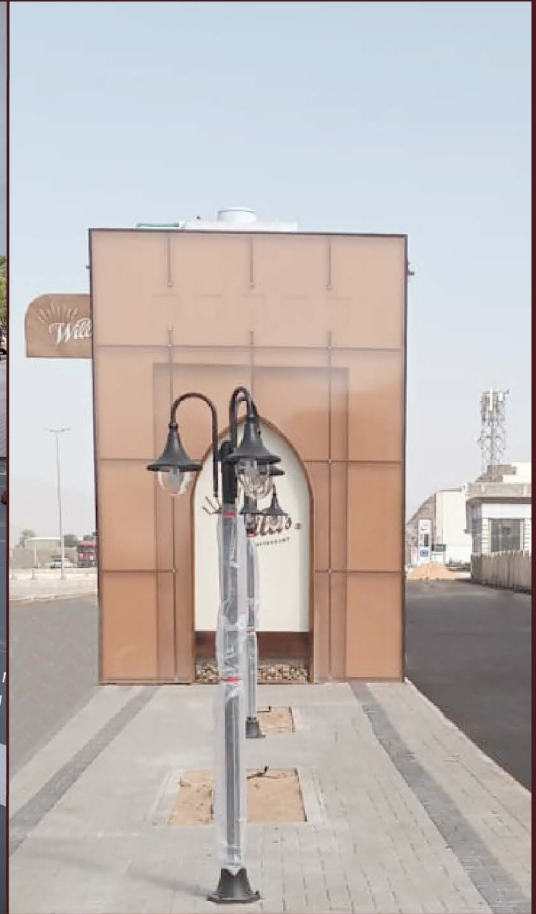



Commercial Project



Al-Nakhla Administration Head Office

Client : Al -Nakhla Compound



Riyadh - Qurtubah District

Project area
900 Sq. meterExecution time
2 Months

Project Elements



Head Office



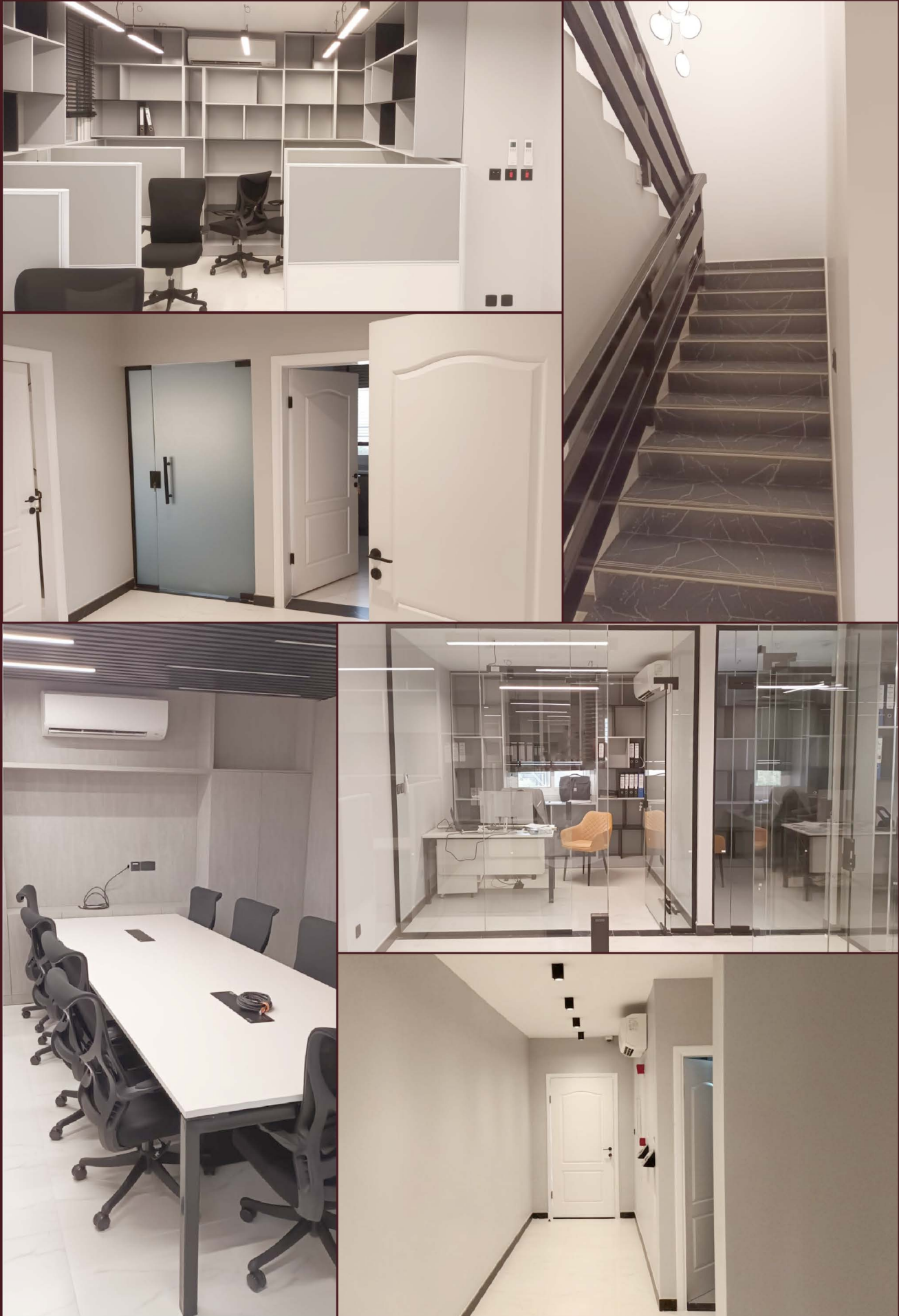



Commercial Project



Crises Center

CITC (Communication information technical Commission)



Riyadh - An Nakheel District



Project area
430 Sq. meter



Execution time
3 Months

Project Elements



Monitoring and Controlling Room



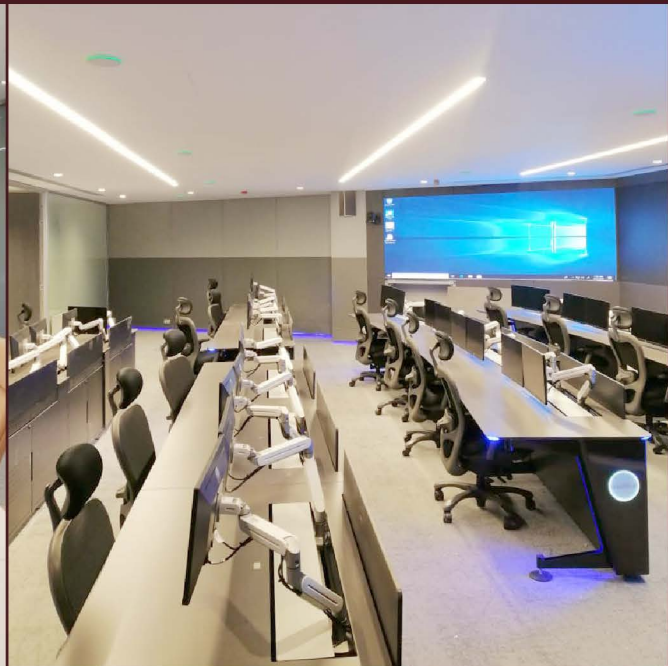



Commercial Project



Private Villa

Client : Al-Nakhlah Compound



Riyadh - Qurtubah District



Project area
230 Sq. meter



Execution time
2 Months

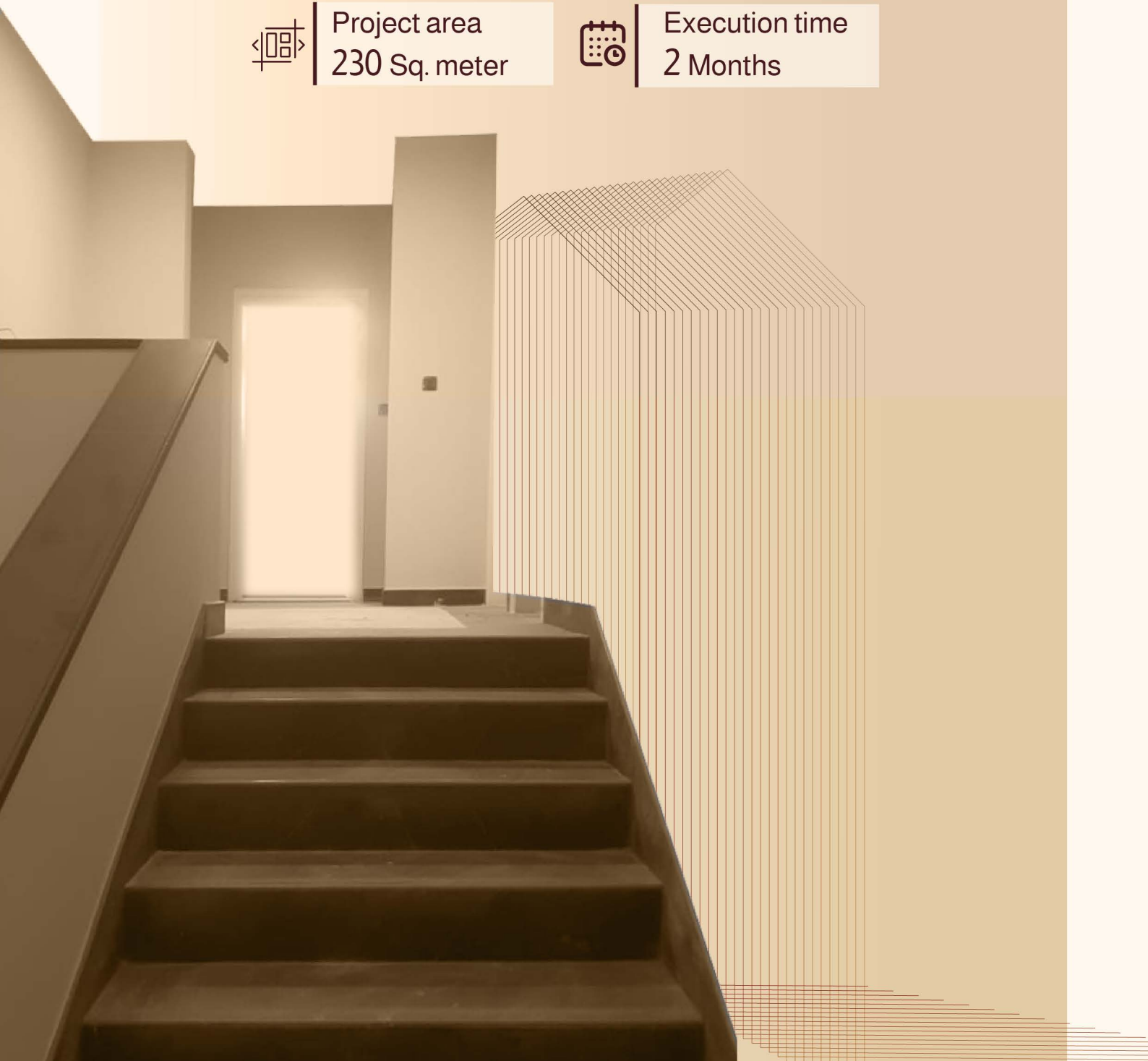





Private Villa







Commercial Project



Fresenius warehouse

Client : Fresenius



Riyadh - Al-Kharj Road



Project area
3500 Sq. meter



Execution time
4 Months

Project Elements



Steel Shelves & Fit out



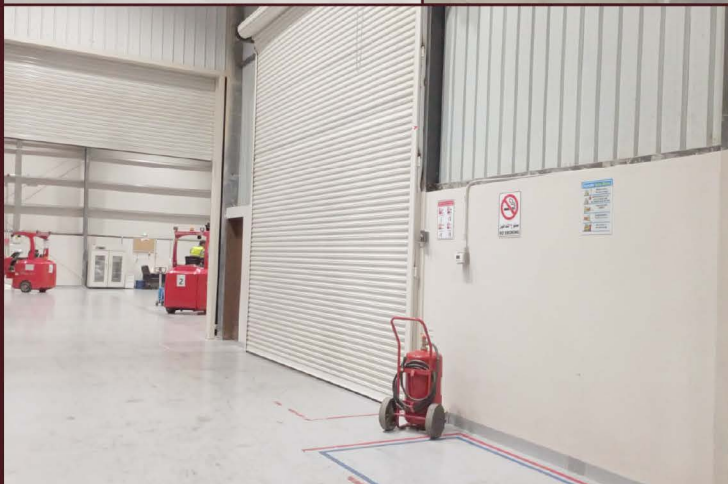



EZDIHAR OFFICE

EZDIHAR Office



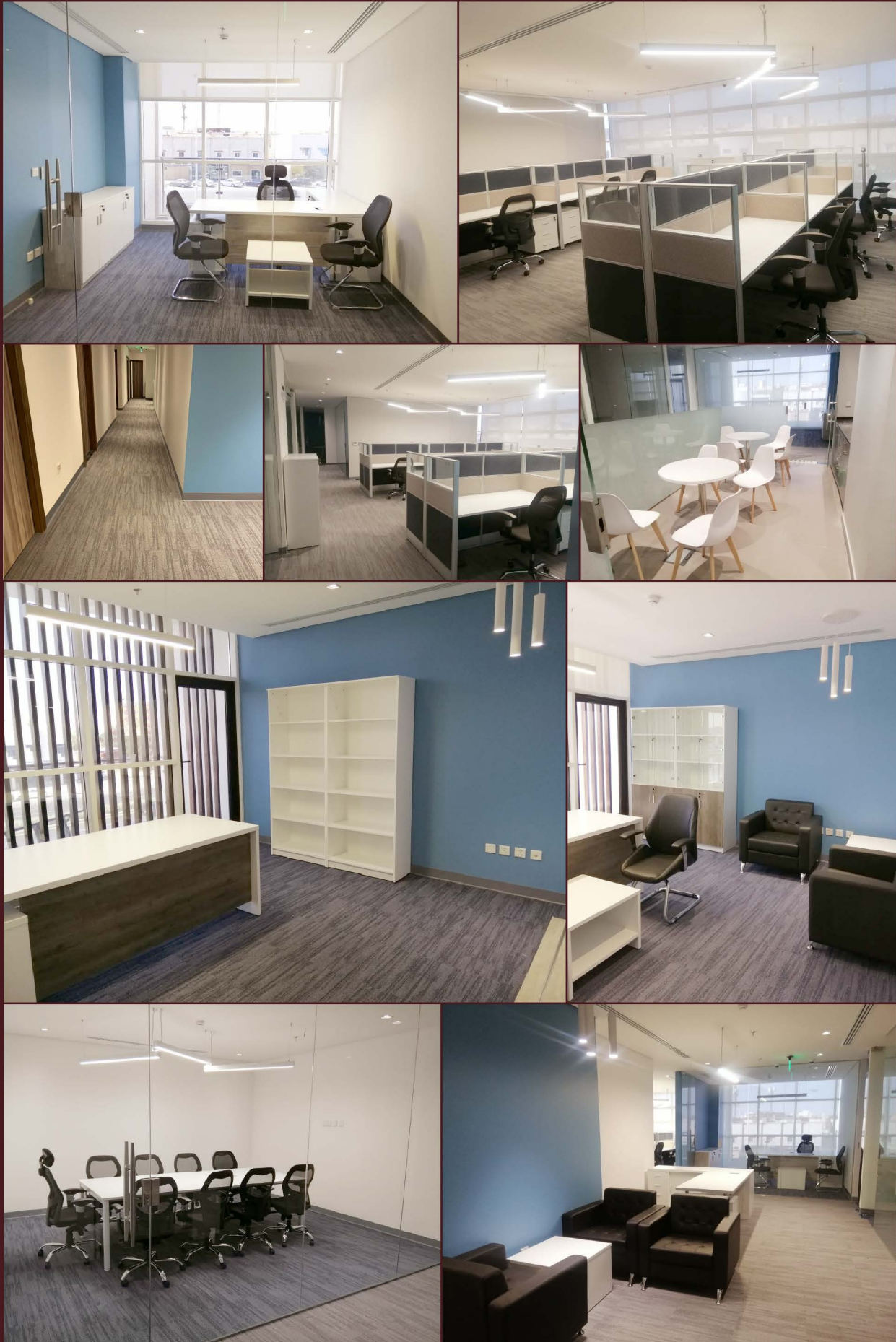



Commercial Project



Fresenius Head Office

Client : Fresenius Company



Riyadh - Izdihaar District



Project area
1100 Sq. meter



Execution time
5 Months

Project Elements



Full Renovation







Commercial Project



Willi's Coffee

Client : Intelligent Advancement



Al-Madinah - Oyon District



Project area
90 Sq. meter



Execution time
2 Months

Project Elements



Full finished and construction



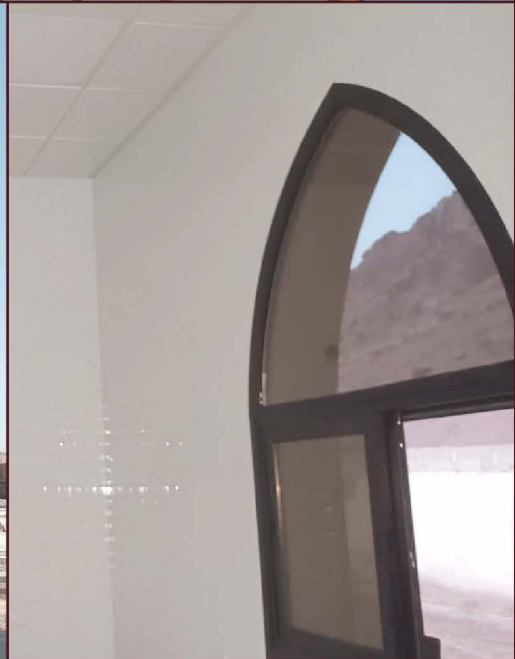

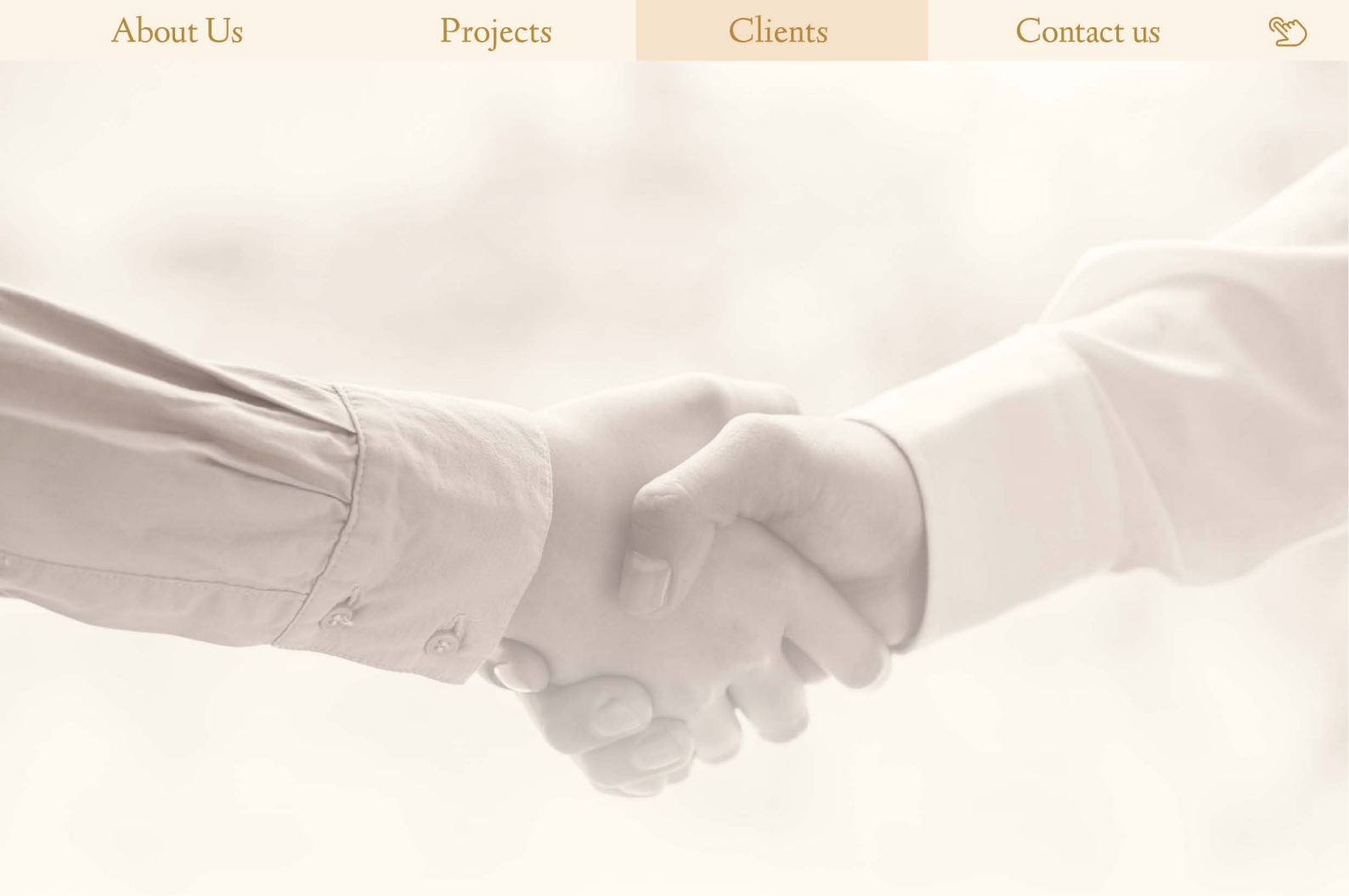



Web Site and Email

www.Quwat-almimar.com

info@quwat-almimar.com



Telephone

Tel. 0112496202

Mob. 00966591954728



Address

KSA, Riyadh, Al-Yarmuk Dist.

Al-Imam Abdullah Ibn Saud branch road.

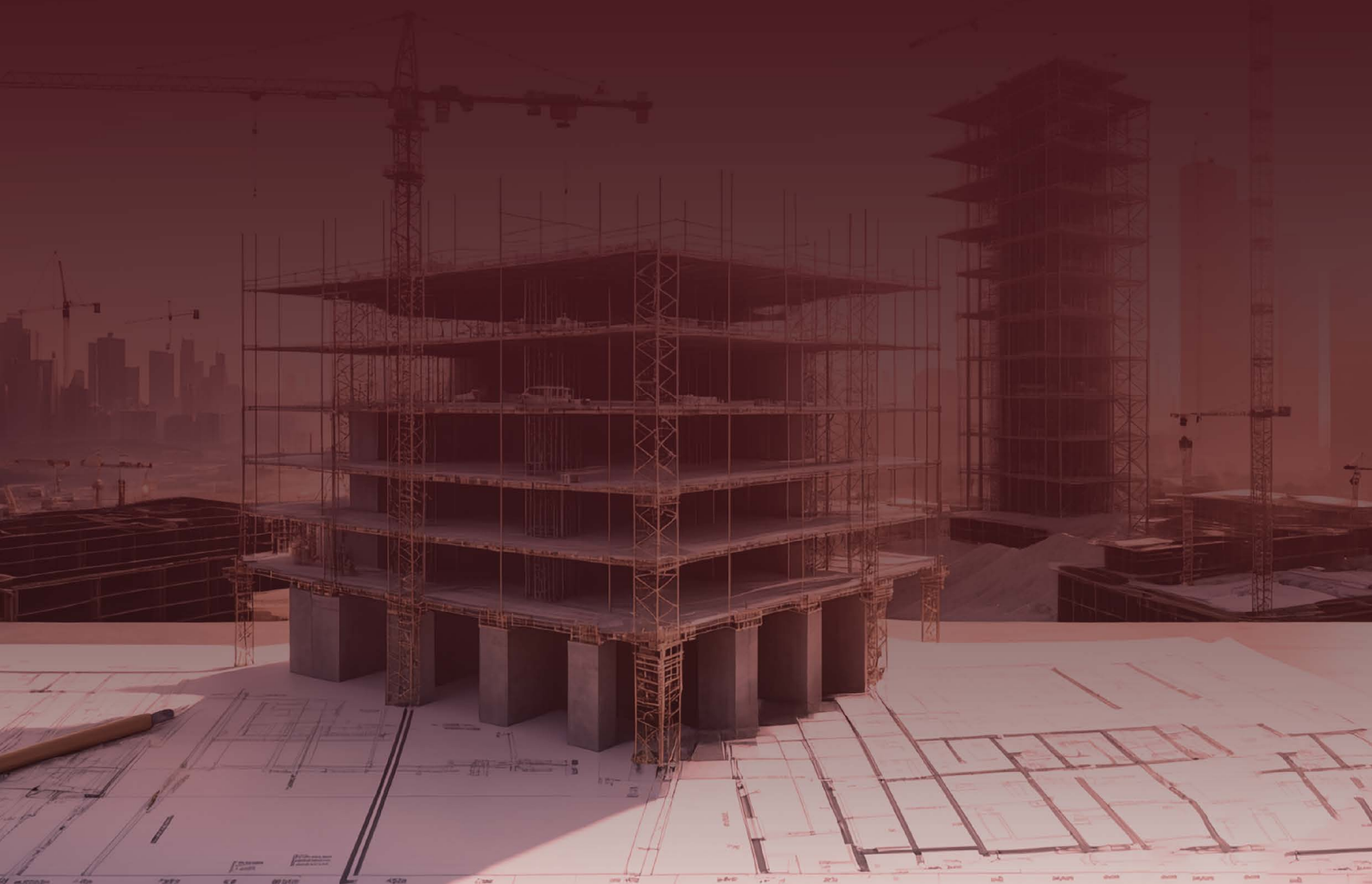



شركة قوه المعمار للمقاولات
Quwat Al-Mimar Contracting Co.

