

FOR TTB USE ONLY			DEPARTMENT OF THE TREASURY ALCOHOL AND TOBACCO TAX AND TRADE BUREAU APPLICATION FOR AND CERTIFICATION/EXEMPTION OF LABEL/BOTTLE APPROVAL (See Instructions and Paperwork Reduction Act Notice on Back)		
TTB ID 21078001000251					
1. REP. ID. NO. (If any)	CT 81	OR 75			

PART I - APPLICATION

2. PLANT REGISTRY/BASIC PERMIT/BREWER'S NO. (Required) OK-I-21014	3. SOURCE OF PRODUCT (Required) <input type="checkbox"/> Domestic <input checked="" type="checkbox"/> Imported	8. NAME AND ADDRESS OF APPLICANT AS SHOWN ON PLANT REGISTRY, BASIC PERMIT OR BREWER'S NOTICE. INCLUDE APPROVED DBA OR TRADENAME IF USED ON LABEL (Required) Rooted Selections, Rooted Selections LLC 13305 COBBLESTONE CURVE RD Oklahoma City OK 73142
4. SERIAL NUMBER (Required) 21RS38	5. TYPE OF PRODUCT (Required) <input checked="" type="checkbox"/> WINE <input type="checkbox"/> DISTILLED SPIRITS <input type="checkbox"/> MALT BEVERAGE	

6. BRAND NAME (Required) CSETVEI PINCE	8a. MAILING ADDRESS, IF DIFFERENT
7. FANCIFUL NAME (If any) KO PAPIR OLLO	

9. FORMULA	10. GRAPE VARIETAL(S) (Wine Only) Olaszrizling	14. TYPE OF APPLICATION (Check applicable box(es)) a. <input checked="" type="checkbox"/> CERTIFICATE OF LABEL APPROVAL b. <input type="checkbox"/> CERTIFICATE OF EXEMPTION FROM LABEL APPROVAL "For sale in _____ only" (Fill in State abbreviation.) c. <input type="checkbox"/> DISTINCTIVE LIQUOR BOTTLE APPROVAL. TOTAL BOTTLE CAPACITY BEFORE CLOSURE _____ (Fill in amount) d. <input type="checkbox"/> RESUBMISSION AFTER REJECTION TTB ID. NO. _____
11. WINE APPELLATION (If on label) MOR		
12. PHONE NUMBER (405) 795-9912	13. EMAIL ADDRESS travis@rootedselections.com	

15. SHOW ANY INFORMATION THAT IS BLOWN, BRANDED, OR EMBOSSED ON THE CONTAINER (e.g., net contents) ONLY IF IT DOES NOT APPEAR ON THE LABELS AFFIXED BELOW. ALSO, SHOW TRANSLATIONS OF FOREIGN LANGUAGE TEXT APPEARING ON LABELS.

Ko-Papir-Ollo= Rock - Paper- Scissor

PART II - APPLICANT'S CERTIFICATION

Under the penalties of perjury, I declare; that all statements appearing on this application are true and correct to the best of my knowledge and belief; and, that the representations on the labels attached to this form, including supplemental documents, truly and correctly represent the content of the containers to which these labels will be applied. I also certify that I have read, understood and complied with the conditions and instructions which are attached to an original TTB F 5100.31, Certificate/Exemption of Label/Bottle Approval.

16. DATE OF APPLICATION 03/19/2021	17. SIGNATURE OF APPLICANT OR AUTHORIZED AGENT (Application was e-filed)	18. PRINT NAME OF APPLICANT OR AUTHORIZED AGENT Travis Smith
--	--	--

PART III - TTB CERTIFICATE

This certificate is issued subject to applicable laws, regulations and conditions as set forth in the instructions portion of this form.

19. DATE ISSUED 03/22/2021	20. AUTHORIZED SIGNATURE, ALCOHOL AND TOBACCO TAX AND TRADE BUREAU
--------------------------------------	---

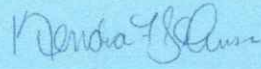
FOR TTB USE ONLY**QUALIFICATIONS**

TTB has not reviewed this label for type size, characters per inch or contrasting background. The responsible industry member must continue to ensure that the mandatory information on the actual labels is displayed in the correct type size, number of characters per inch, and on a contrasting background in accordance with the TTB labeling regulations, 27 CFR parts 4, 5, 7, and 16, as applicable.

EXPIRATION DATE (if any)**STATUS**

THE STATUS IS APPROVED.

CLASS/TYPE DESCRIPTION

TABLE WHITE WINE

AFFIX COMPLETE SET OF LABELS BELOW

Image Type:

Brand (front) or keg collar

Actual Dimensions: 3 inches W X 5 inches H

<p>2019 Móri Olaszrizling</p> <p>Protected Designation of Origin: Mór, Hungary</p> <p>Product of Hungary</p> <p>Produced by Csetvei Pince</p> <p>Hársfa utca Hrsz:737, Mór, Hungary, 8060</p> <p>Imported by Rooted Selections Oklahoma City, Oklahoma</p> <p>GOVERNMENT WARNING: (1) ACCORDING TO THE SURGEON GENERAL, WOMEN SHOULD NOT DRINK DURING PREGNANCY BECAUSE OF THE RISK OF BIRTH DEFECTS. (2) CONSUMPTION OF ALCOHOLIC BEVERAGES IMPAIRS YOUR ABILITY TO DRIVE A CAR OR OPERATE MACHINERY, AND MAY CAUSE HEALTH PROBLEMS</p> <p>Contains Sulfites</p> <p>Alc. 12% BY Vol. 750ML</p> 

Image Type:

Back

Actual Dimensions: 4 inches W X 4 inches H



Kö-Papír-Olló
2019

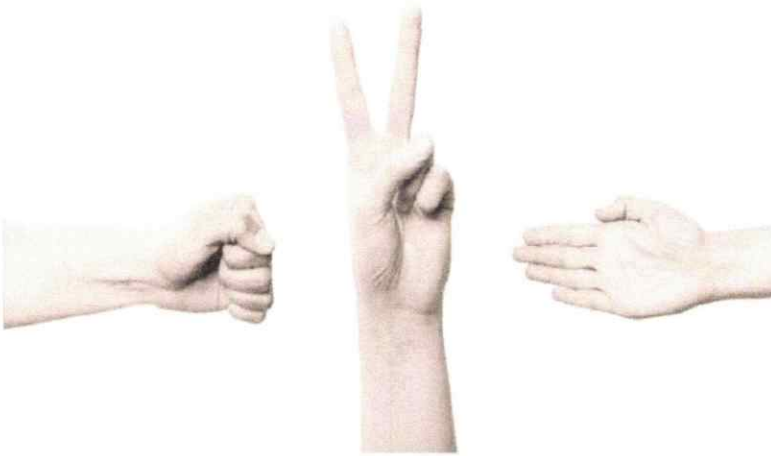

TTB F 5100.31 (06-2016) PREVIOUS EDITIONS ARE OBSOLETE