

NOTES:
28' x 48' layout

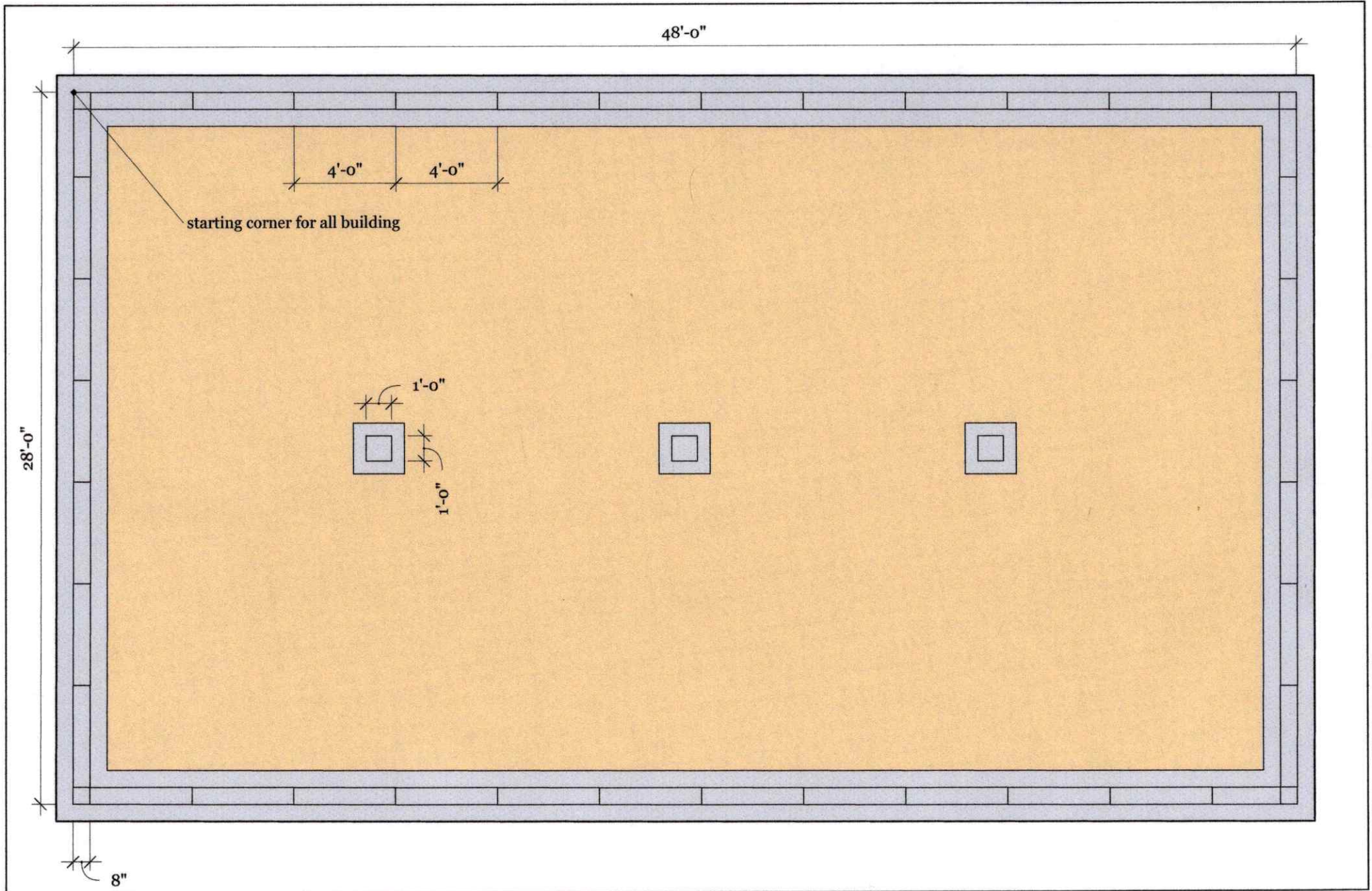

DISCLAIMER: This plan is for the use of RFH only. RFH does not condone the use of these plans from any outside source[s] under any circumstances.

PROJECT NAME: SPEC HOUSE



NOTES:
 -Double rebar placement start points at 28' x 48'



DISCLAIMER: This plan is for the use of RFH only. RFH does not condone the use of these plans from any outside source[s] under any circumstances.

PROJECT NAME: SPEC HOUSE

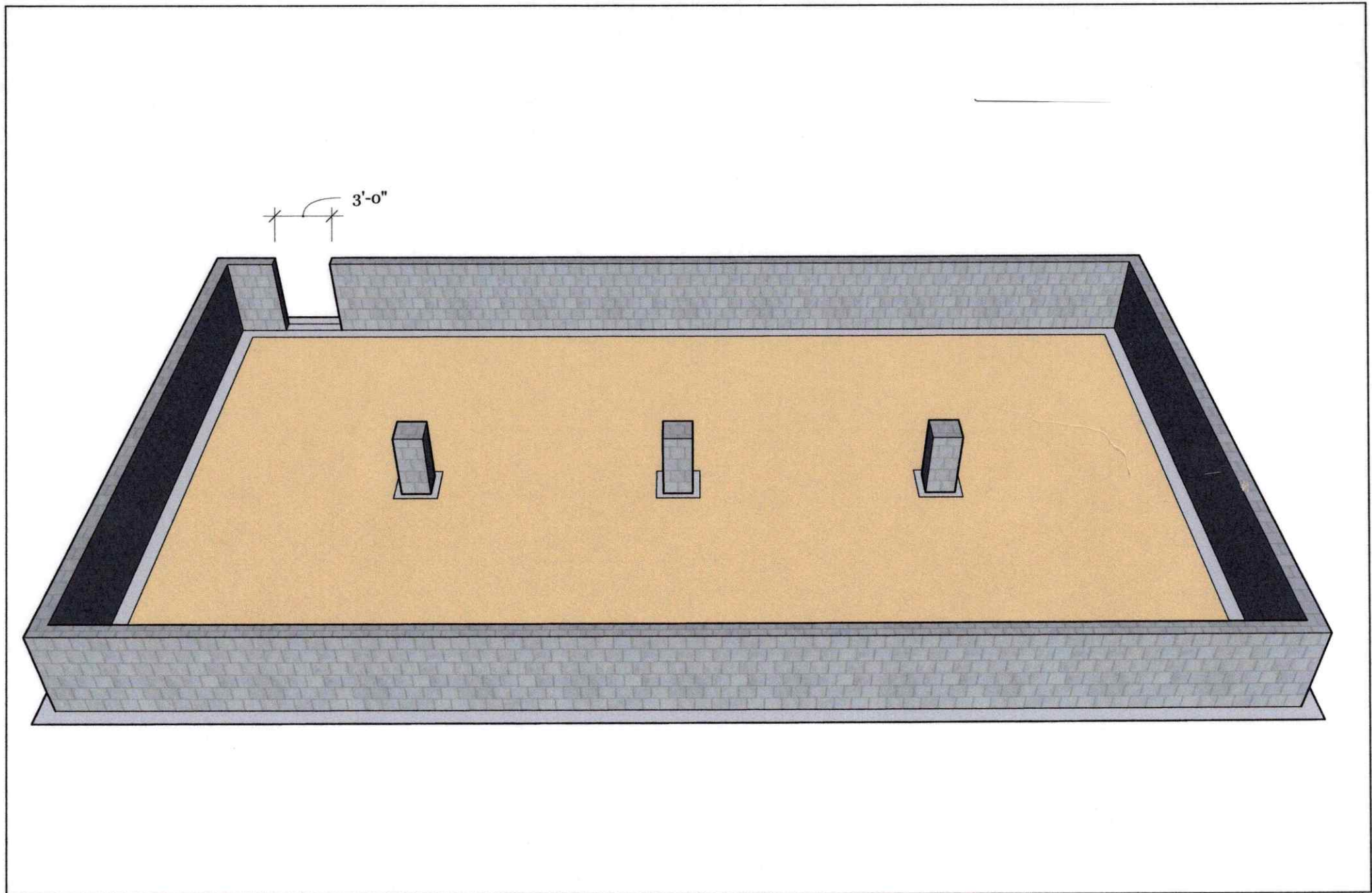

NOTES:

- Begin blocks at starting points 28' x 48'
- 708 block needed for 6 coarse at 48" height crawlspace
- 30 block needed for beam supports



DISCLAIMER: This plan is for the use of RFH only. RFH does not condone the use of these plans from any outside source[s] under any circumstances.

PROJECT NAME: SPEC HOUSE

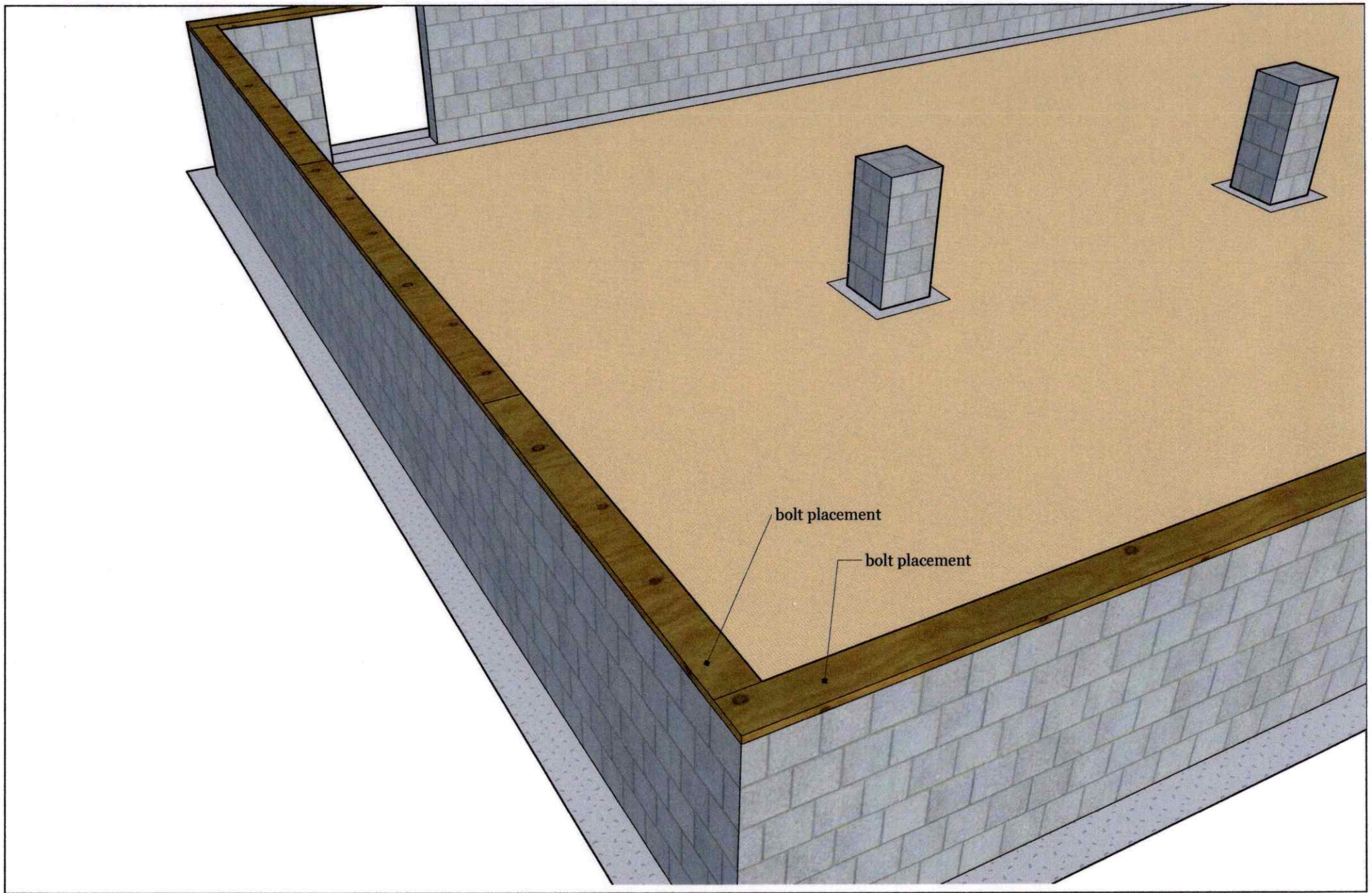

- NOTES:**
- 28' wall takes 2-10' boards and 1-8'
 - 48' wall takes 4-12' boards
 - Place anchor bolt one hole from each corner
 - Three anchor bolts per board totaled 42each
 - Use bubble wrap as sill sealer



DISCLAIMER: This plan is for the use of RFH only. RFH does not condone the use of these plans from any outside source[s] under any circumstances.

PROJECT NAME: SPEC HOUSE

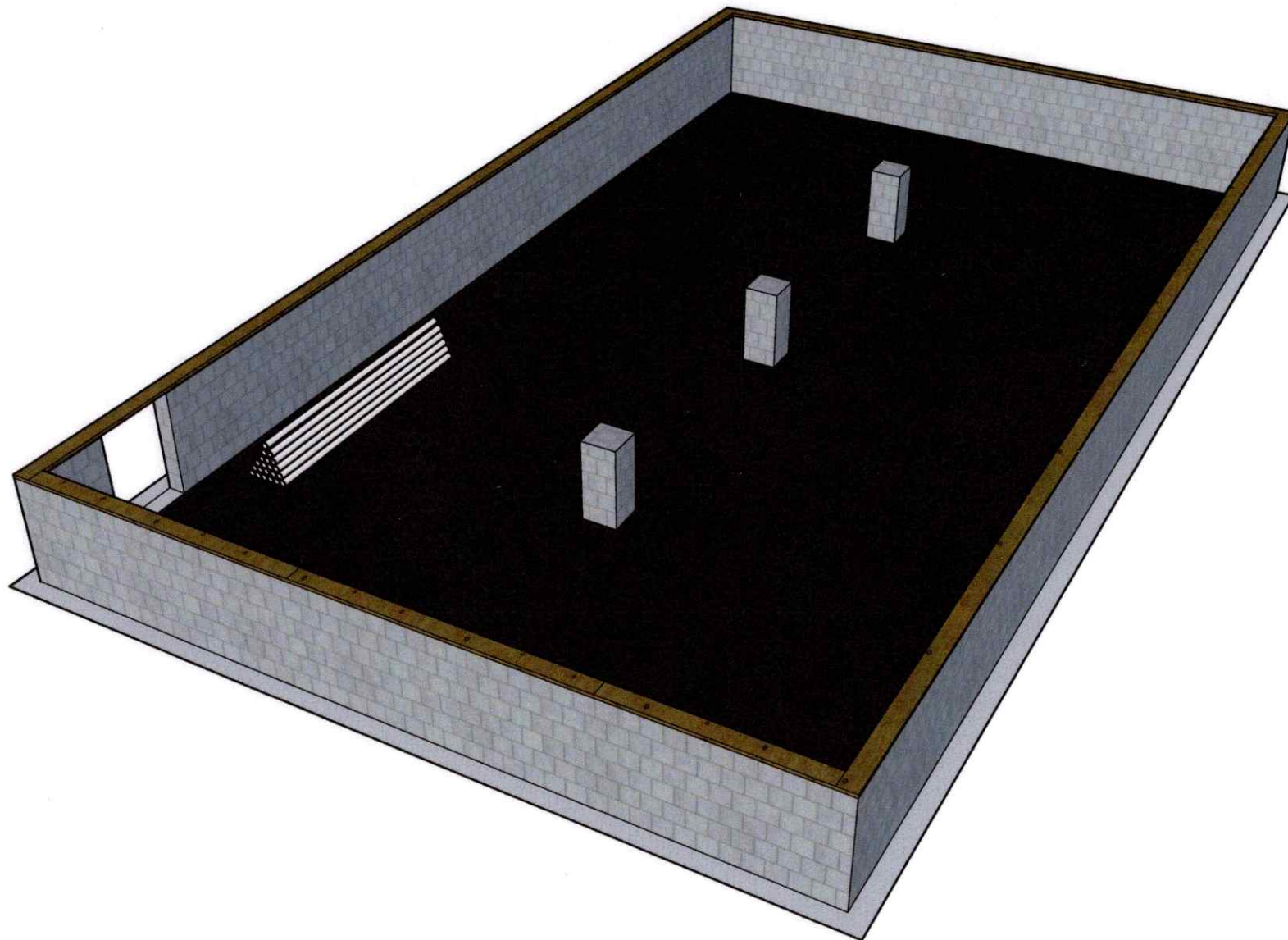

NOTES:
-before installing floor joist. place down black plastic in crawlspace and pvc for plumbing.



DISCLAIMER: This plan is for the use of RFH only. RFH does not condone the use of these plans from any outside source[s] under any circumstances.

PROJECT NAME: SPEC HOUSE

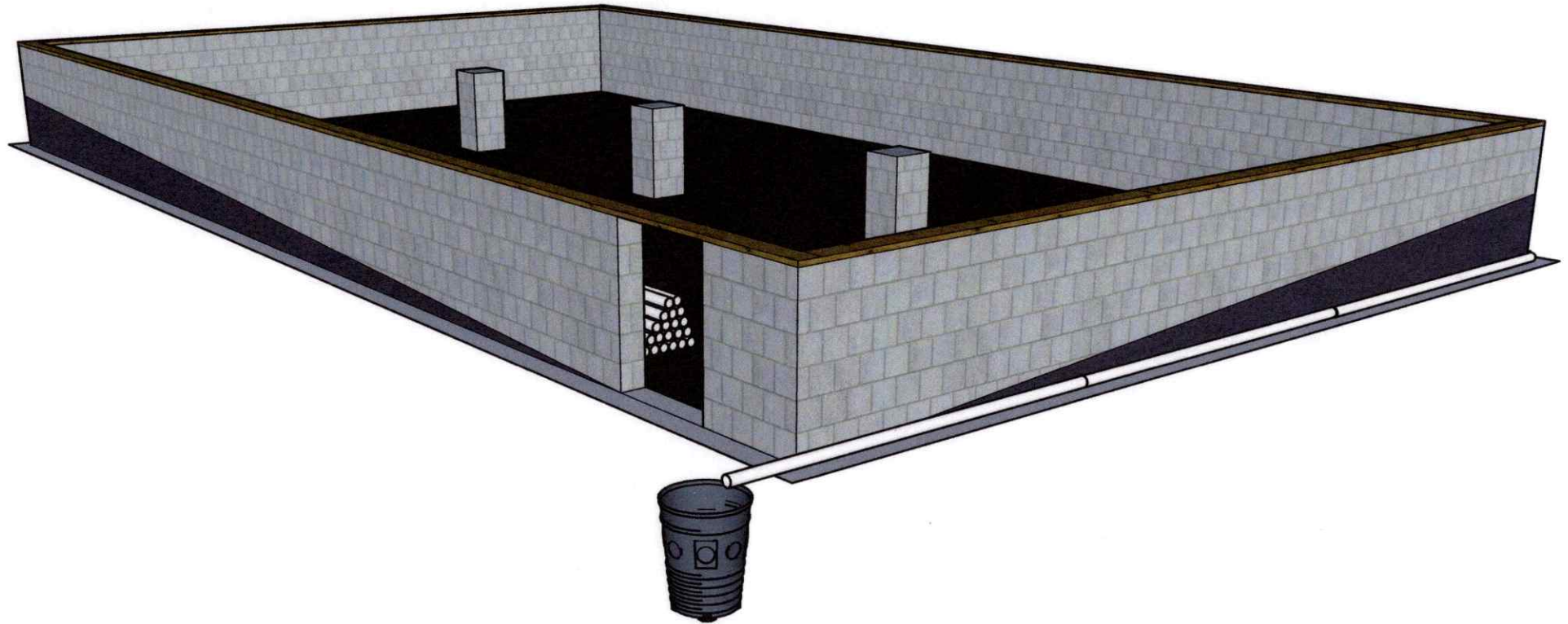

NOTES:
-parge and tar all underground block
-install French drains, leaving a down spout adapter at every corner.
-run drains into pump and pump to ditch.



DISCLAIMER: This plan is for the use of RFH only. RFH does not condone the use of these plans from any outside source[s] under any circumstances.

PROJECT NAME: SPEC HOUSE

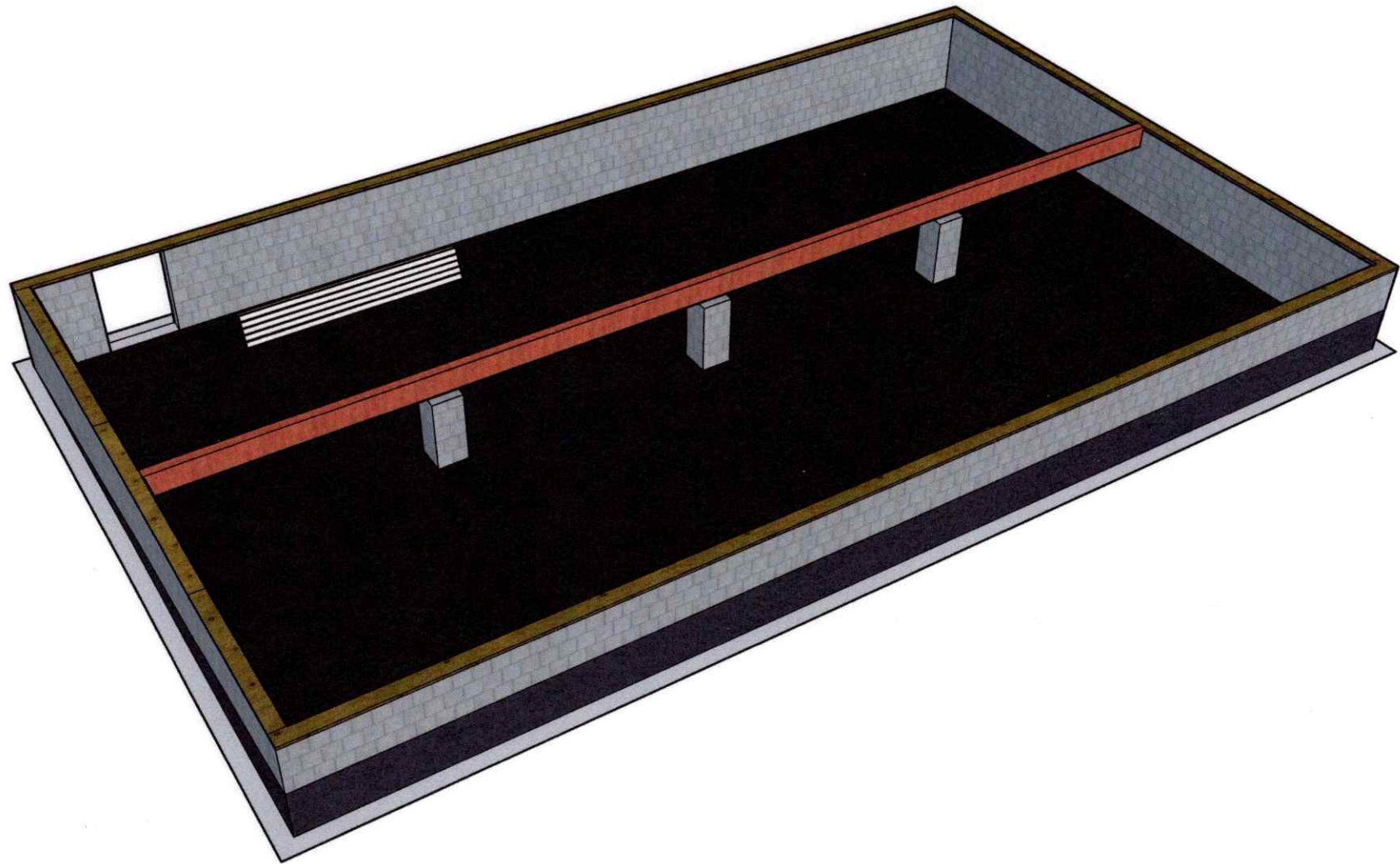

NOTES:
-Install 3 ply LVL beam centered at 14' from exterior.



DISCLAIMER: This plan is for the use of RFH only. RFH does not condone the use of these plans from any outside source[s] under any circumstances.

PROJECT NAME: SPEC HOUSE

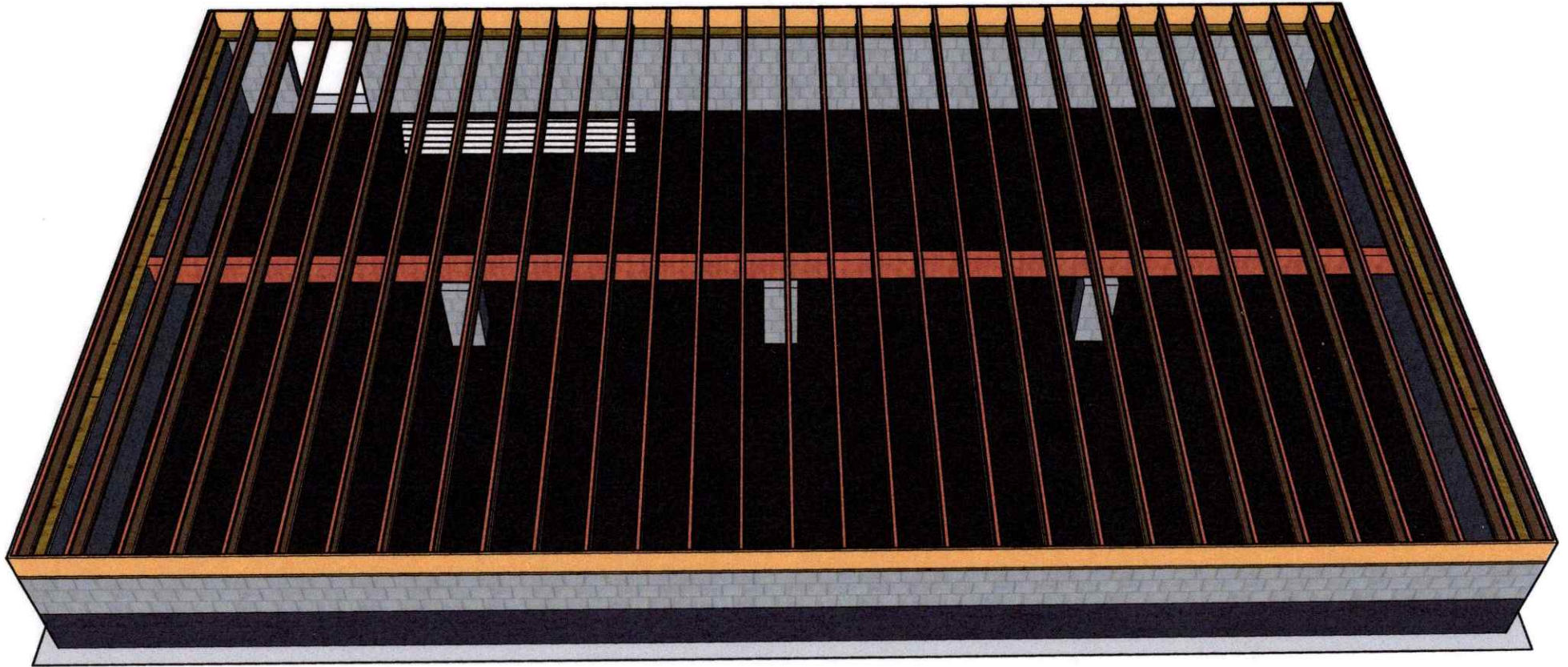

NOTES:
- install I joist on 19-1/4" centers
- run Rimboard full length and splice with remaining Rimboard pieces



DISCLAIMER: This plan is for the use of RFH only. RFH does not condone the use of these plans from any outside source[s] under any circumstances.

PROJECT NAME: SPEC HOUSE

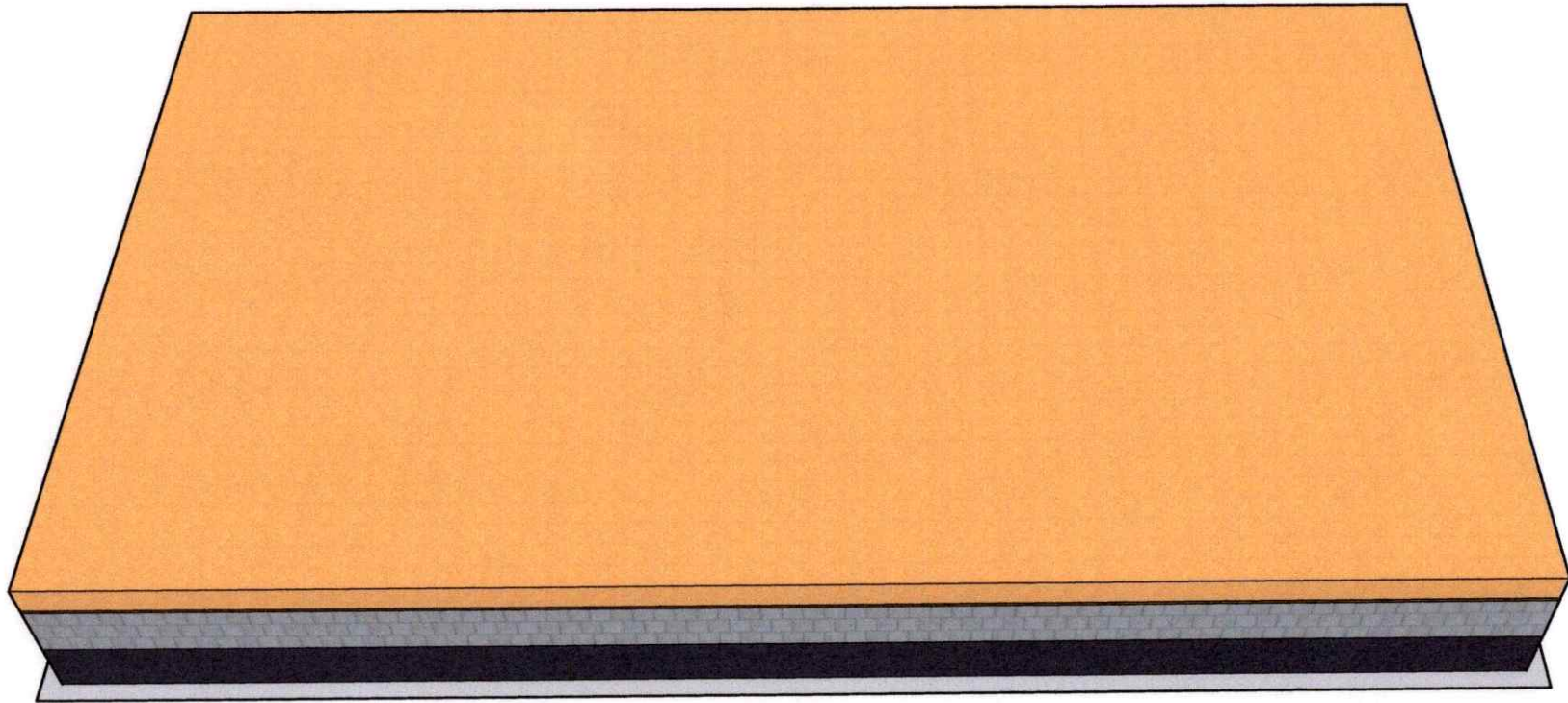

NOTES:
-install Advantech. glue and nail using shank nails 2-3/8" on pattern 7 on the edges and 5 in the field.



DISCLAIMER: This plan is for the use of RFH only. RFH does not condone the use of these plans from any outside source[s] under any circumstances.

PROJECT NAME: SPEC HOUSE

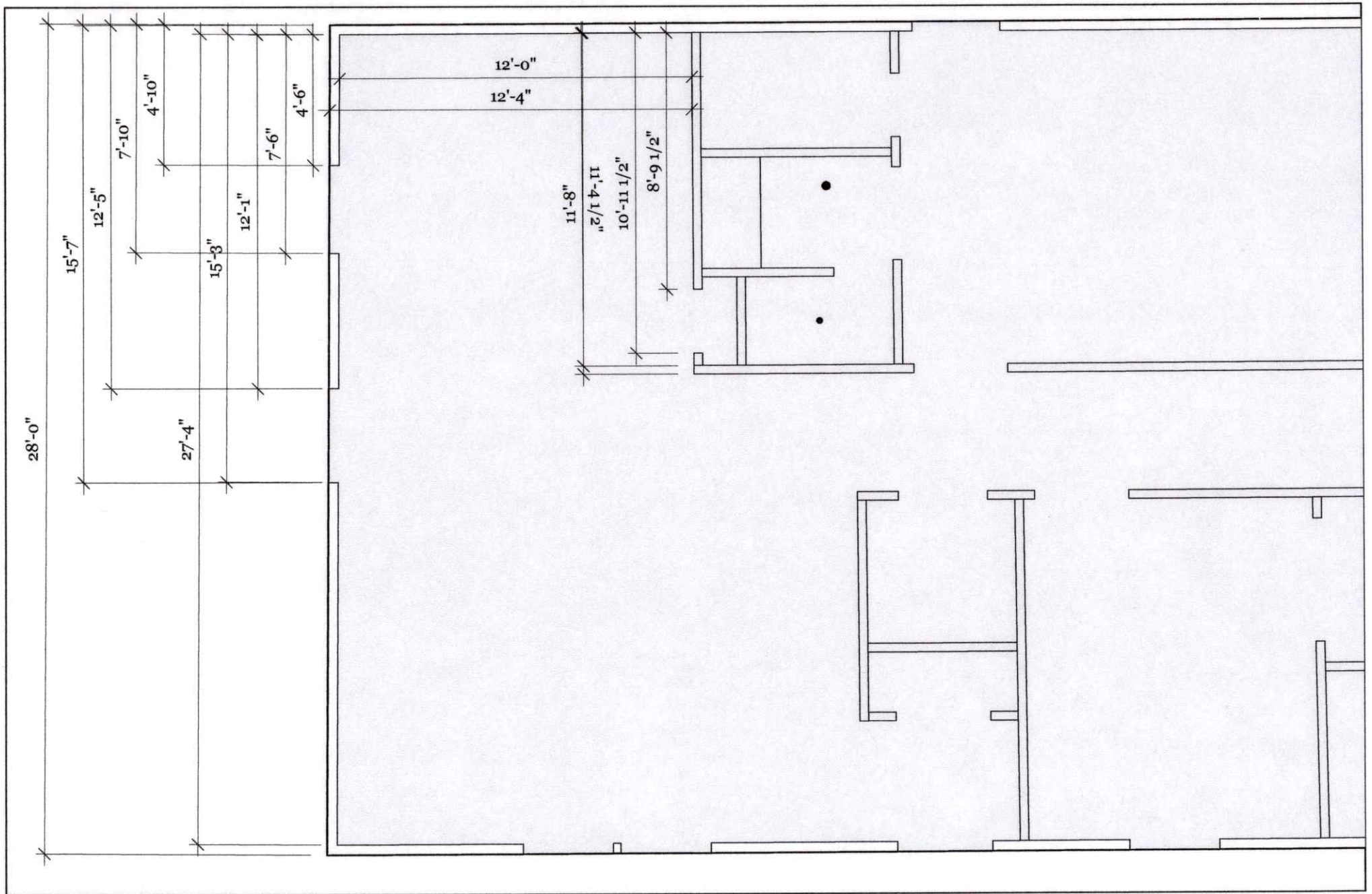

NOTES:
 -Left exterior wall dimensions from starting point
 -interior kitchen wall dimensions



DISCLAIMER: This plan is for the use of RFH only. RFH does not condone the use of these plans from any outside source[s] under any circumstances.

PROJECT NAME: SPEC HOUSE

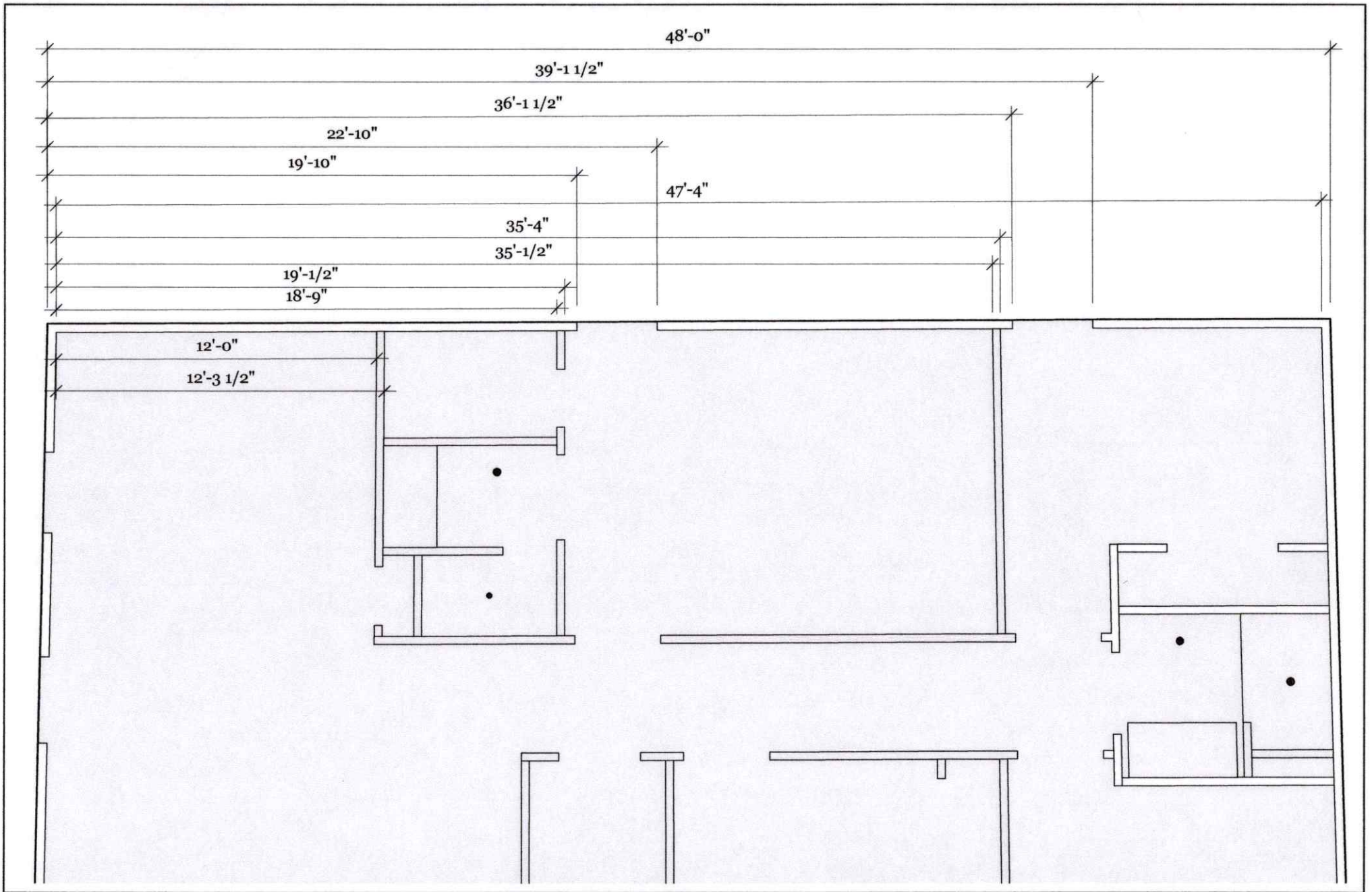

NOTES:
-rear exterior wall dimensions with interior wall tie dimensions



DISCLAIMER: This plan is for the use of RFH only. RFH does not condone the use of these plans from any outside source[s] under any circumstances.

PROJECT NAME: SPEC HOUSE

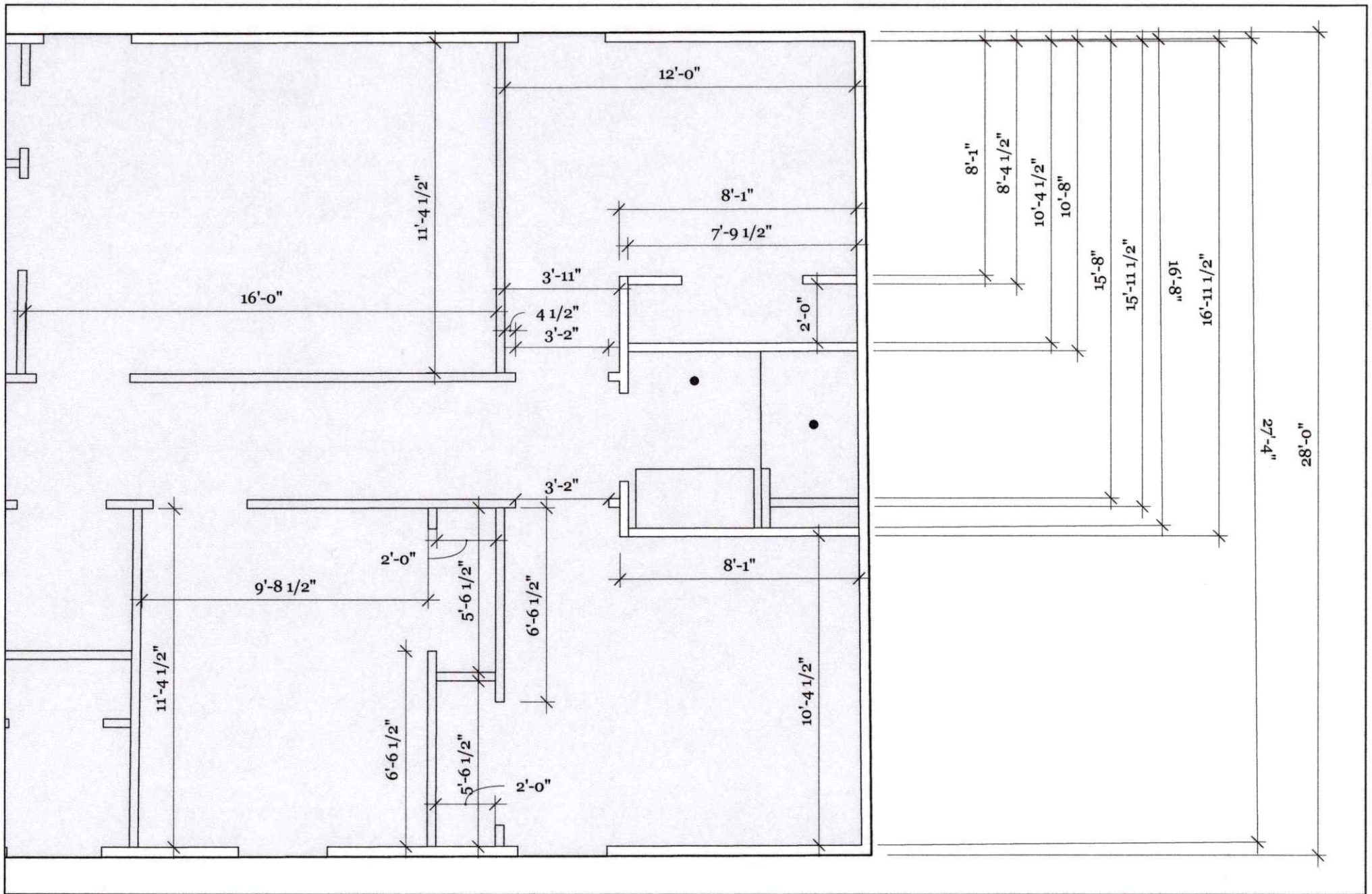

NOTES:
 -right exterior wall dimensions
 -spare room interior dimensions



DISCLAIMER: This plan is for the use of RFH only. RFH does not condone the use of these plans from any outside source[s] under any circumstances.

PROJECT NAME: SPEC HOUSE

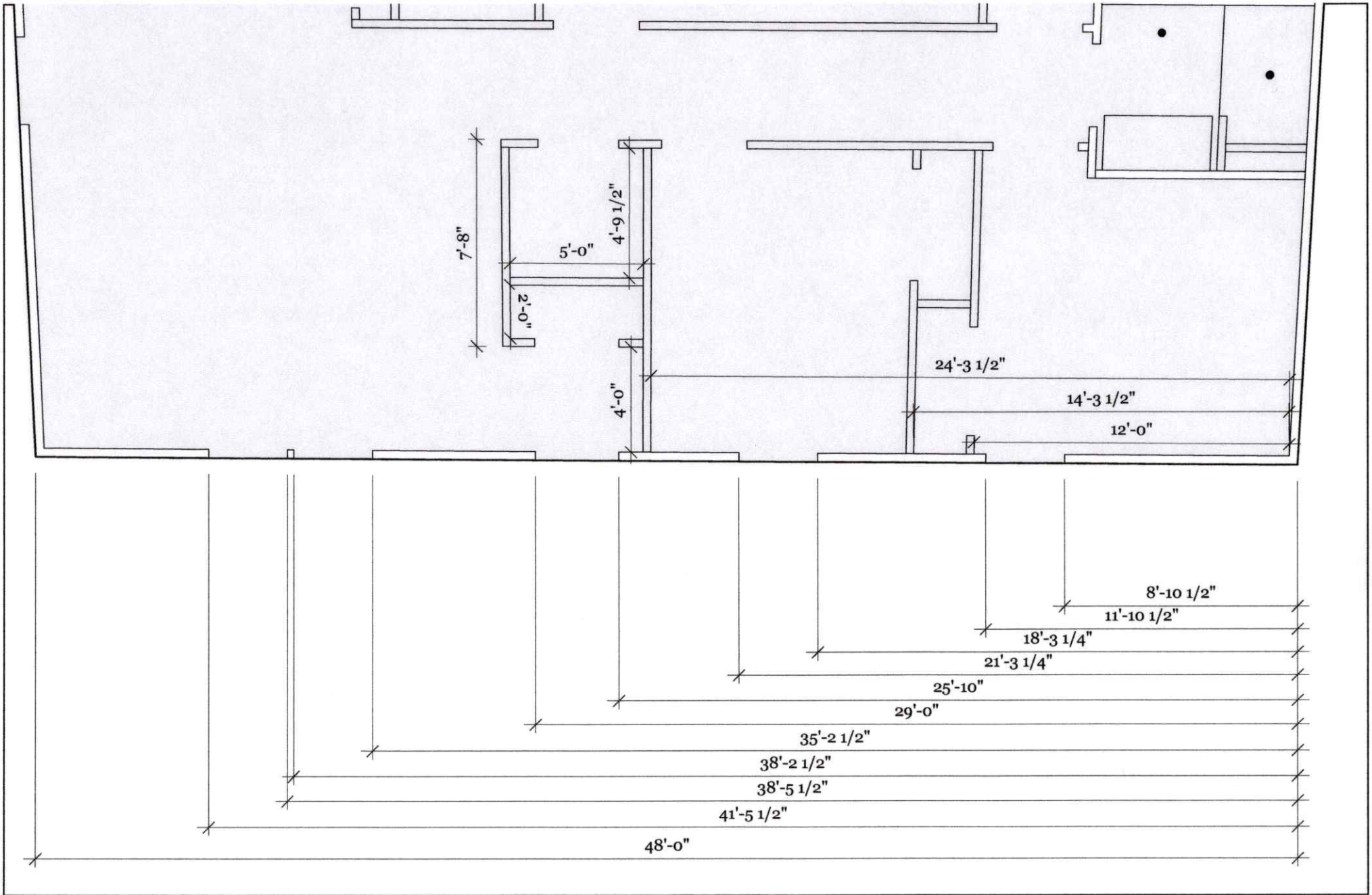

NOTES:
 -front exterior wall dimensions
 -mud rm, closet and laundry dimensions
 -spare rm wall tie dimensions



DISCLAIMER: This plan is for the use of RFH only. RFH does not condone the use of these plans from any outside source[s] under any circumstances.

PROJECT NAME: SPEC HOUSE

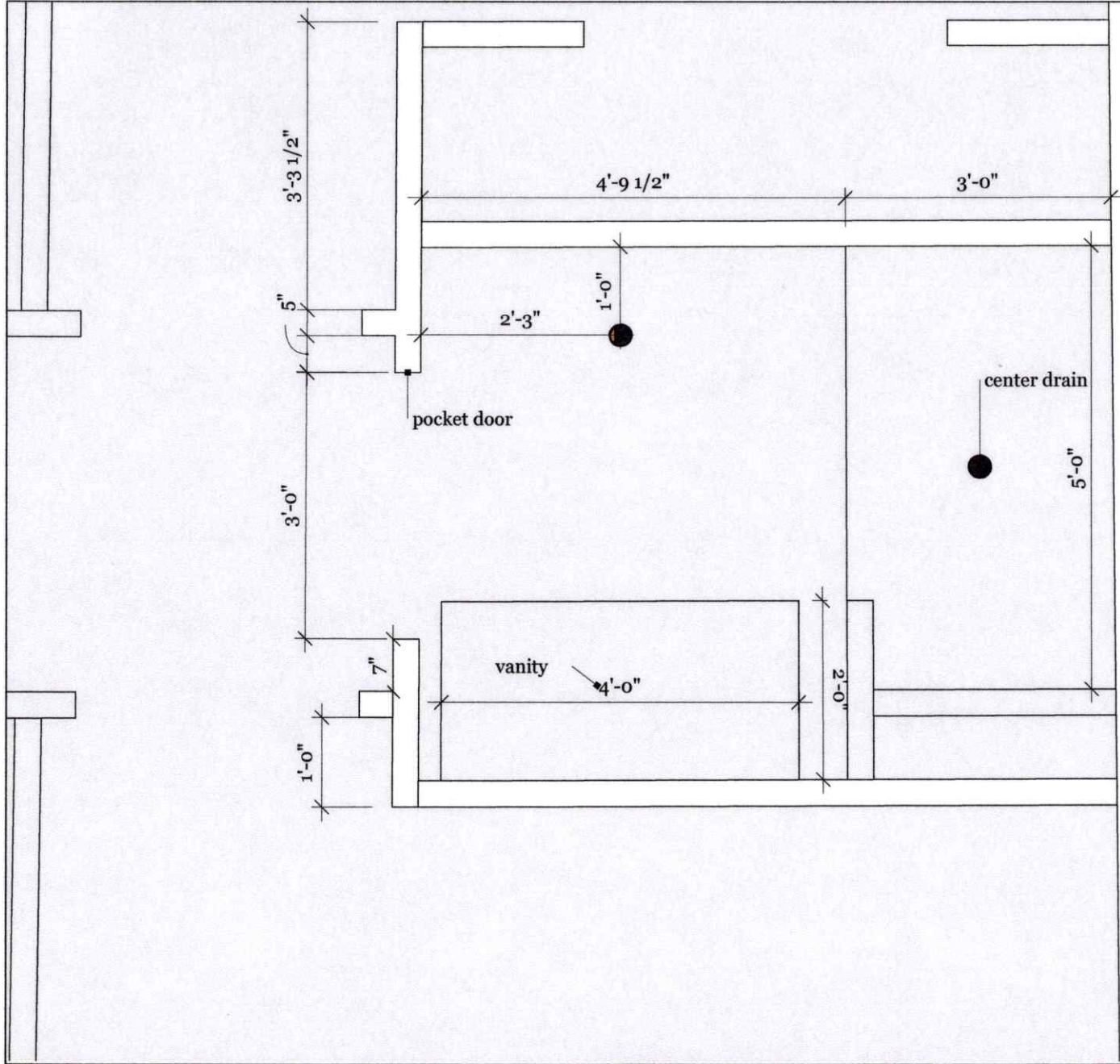

NOTES:
-Spare bathroom dimensions



DISCLAIMER: This plan is for the use of RFH only. RFH does not condone the use of these plans from any outside source[s] under any circumstances.

PROJECT NAME: SPEC HOUSE

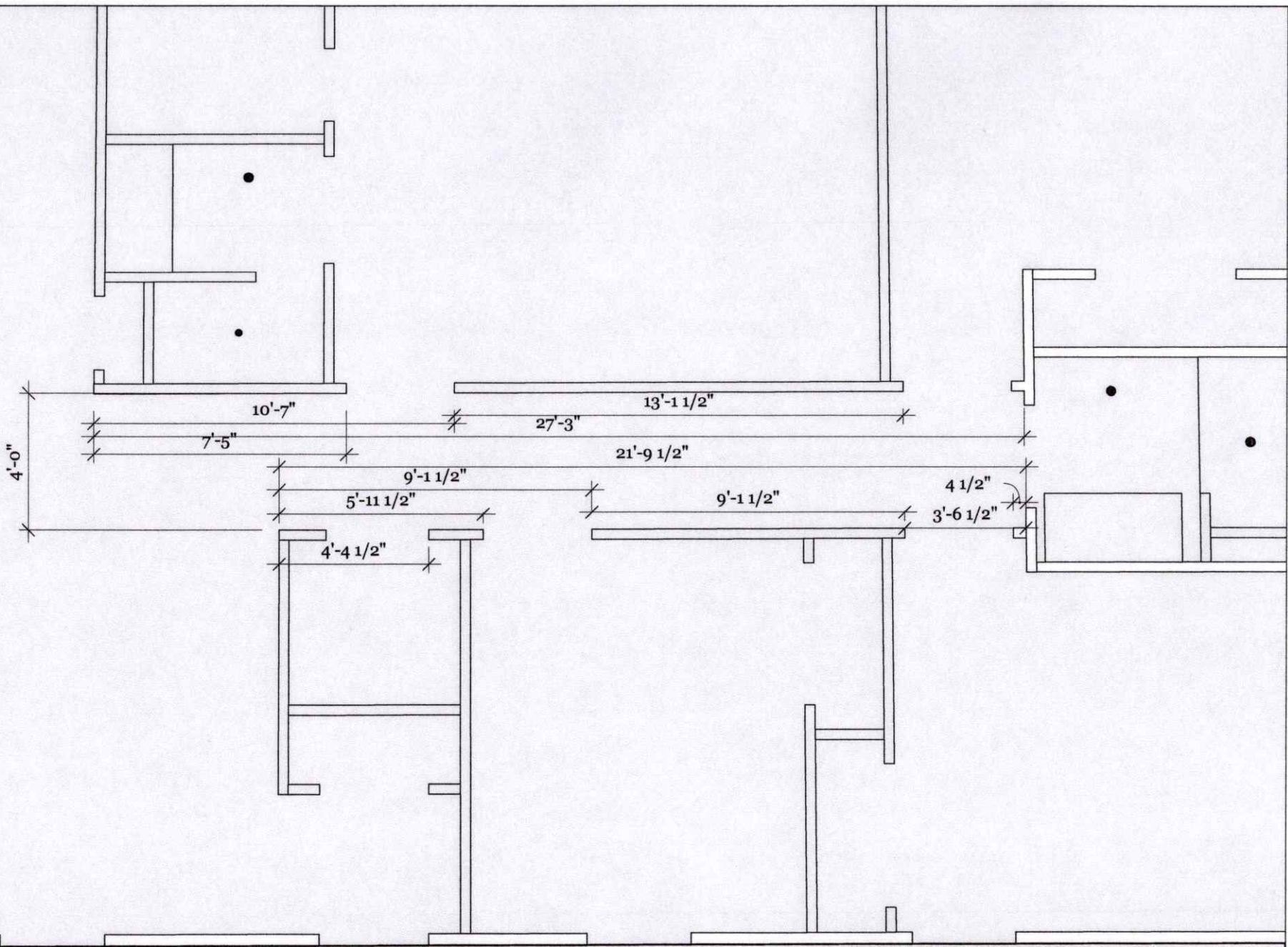

NOTES:
-Hall dimensions



DISCLAIMER: This plan is for the use of RFH only. RFH does not condone the use of these plans from any outside source[s] under any circumstances.

PROJECT NAME: SPEC HOUSE

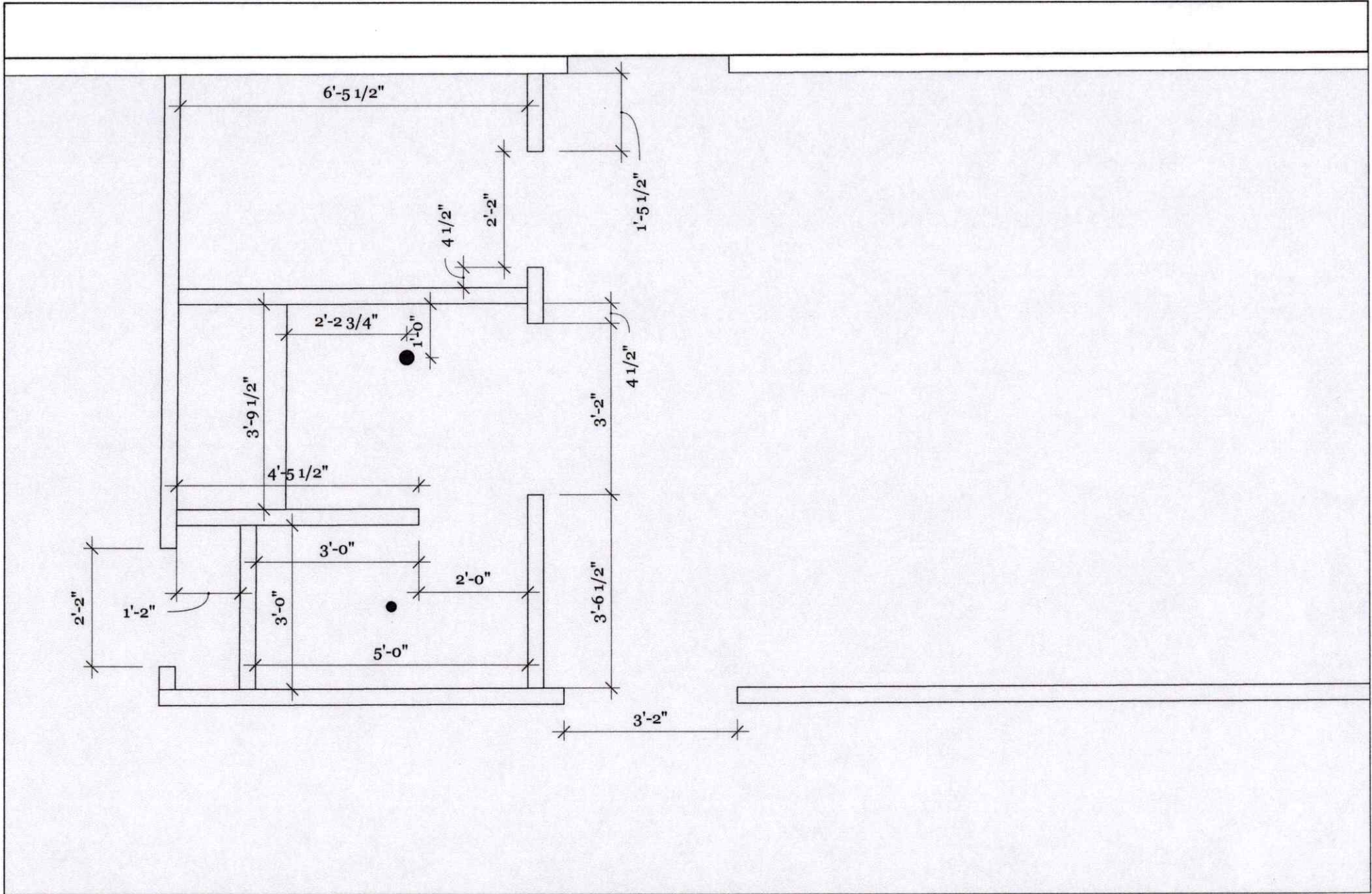

NOTES:
 -master bathroom and closet dimensions



DISCLAIMER: This plan is for the use of RFH only. RFH does not condone the use of these plans from any outside source[s] under any circumstances.

PROJECT NAME: SPEC HOUSE

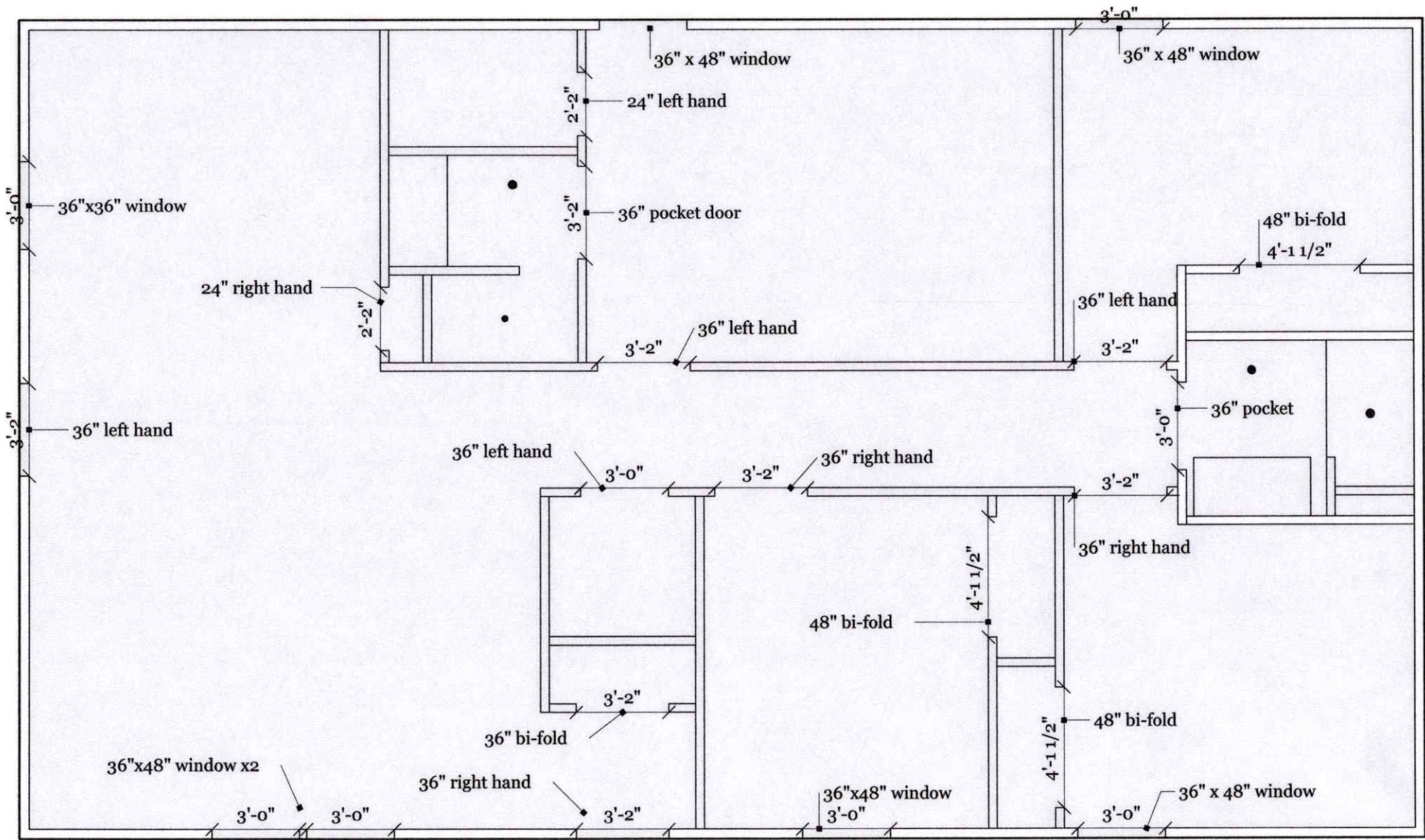

NOTES:
-Door sizes



DISCLAIMER: This plan is for the use of RFH only. RFH does not condone the use of these plans from any outside source[s] under any circumstances.

PROJECT NAME: SPEC HOUSE

SINK DRAIN

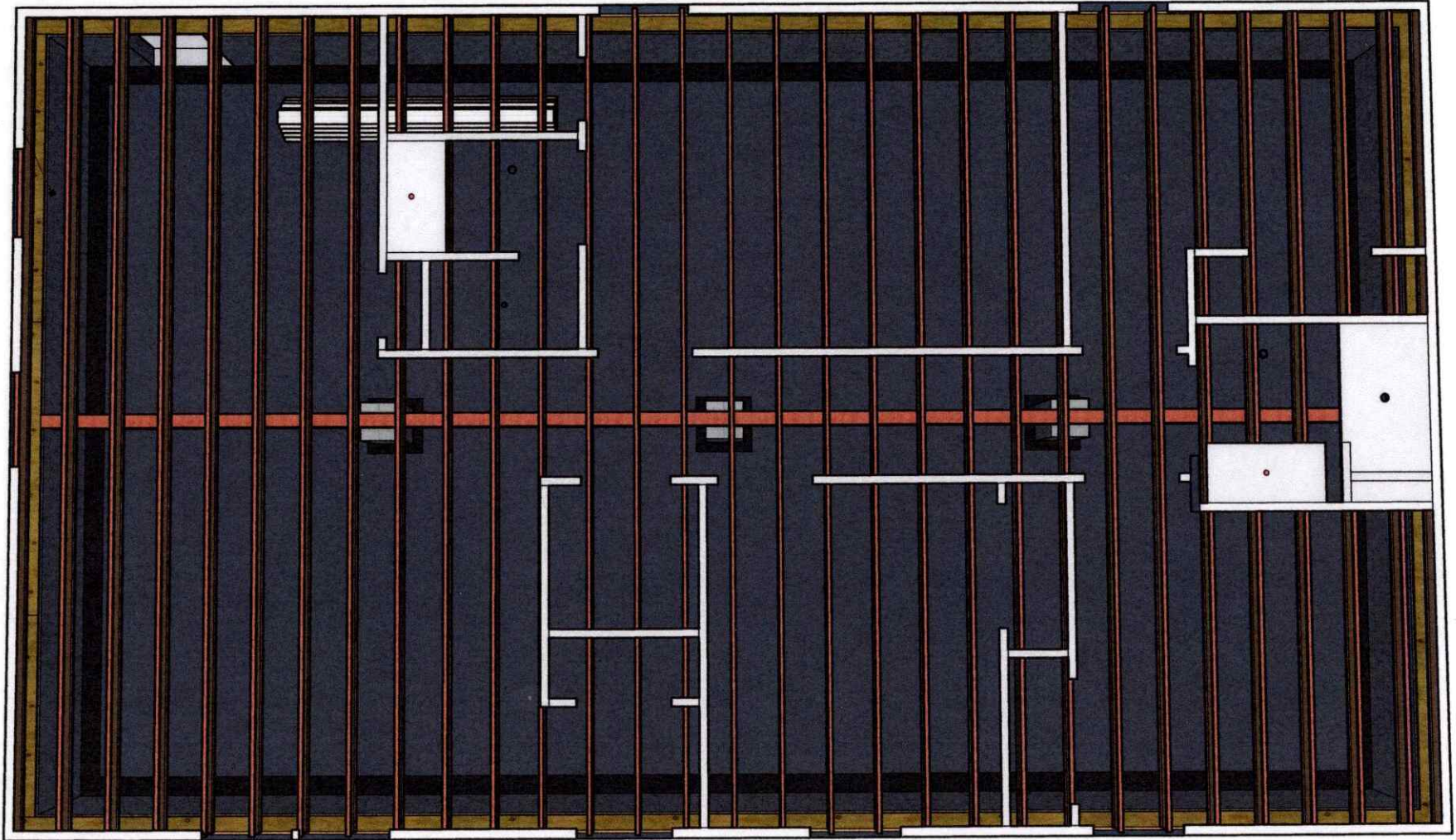

NOTES:

- Run all plumbing on back side of beam. only one vanity is on front side. leave front for HVAC.
- All water and sewer inlets on starting corner of house.



DISCLAIMER: This plan is for the use of RFH only. RFH does not condone the use of these plans from any outside source[s] under any circumstances.

PROJECT NAME: SPEC HOUSE

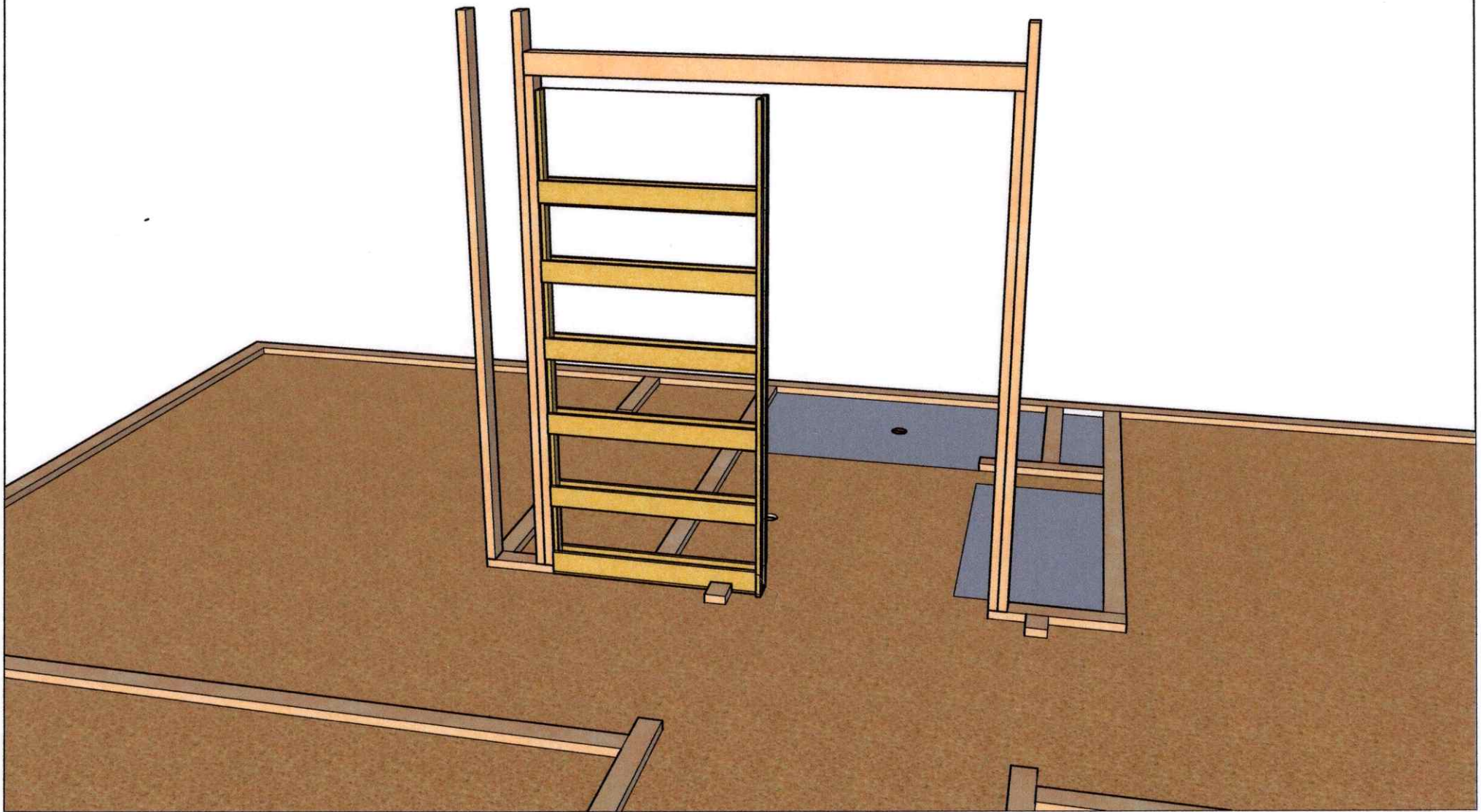

NOTES:
-frame pocket door for spare bath in this manner
-rough framing opening to be door width times 2 plus 1"
and door height plus 4-1/2". [This goes for all pocket doors]



DISCLAIMER: This plan is for the use of RFH only. RFH does not condone the use of these plans from any outside source[s] under any circumstances.

PROJECT NAME: SPEC HOUSE

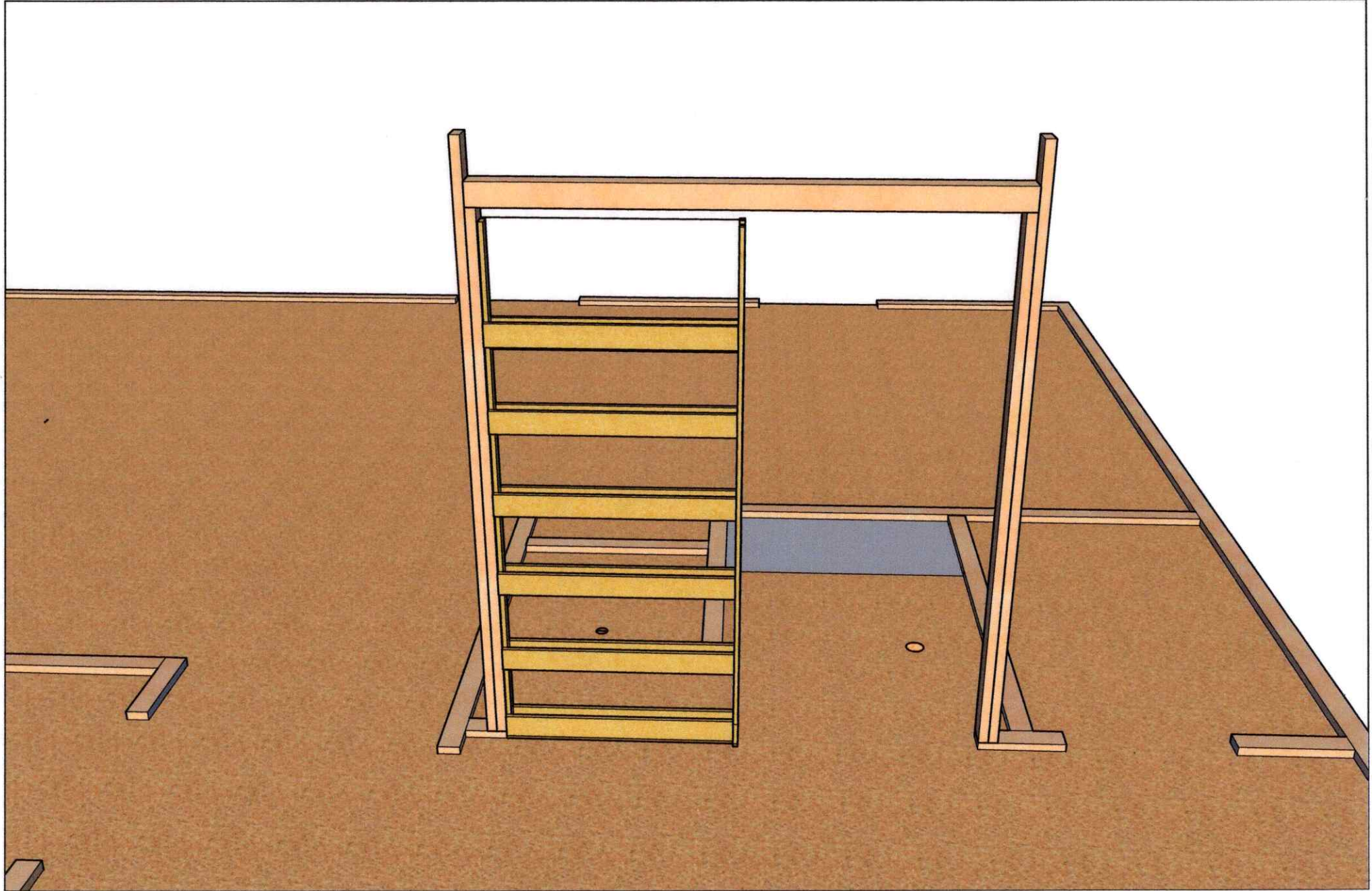

NOTES:
-master bath pocket door framed in same manner as spare bath.



DISCLAIMER: This plan is for the use of RFH only. RFH does not condone the use of these plans from any outside source[s] under any circumstances.

PROJECT NAME: SPEC HOUSE

Stop regular trusses at the end of the laundry wall and transition to cathedral trusses. frame master bath and closet to flat ceilings

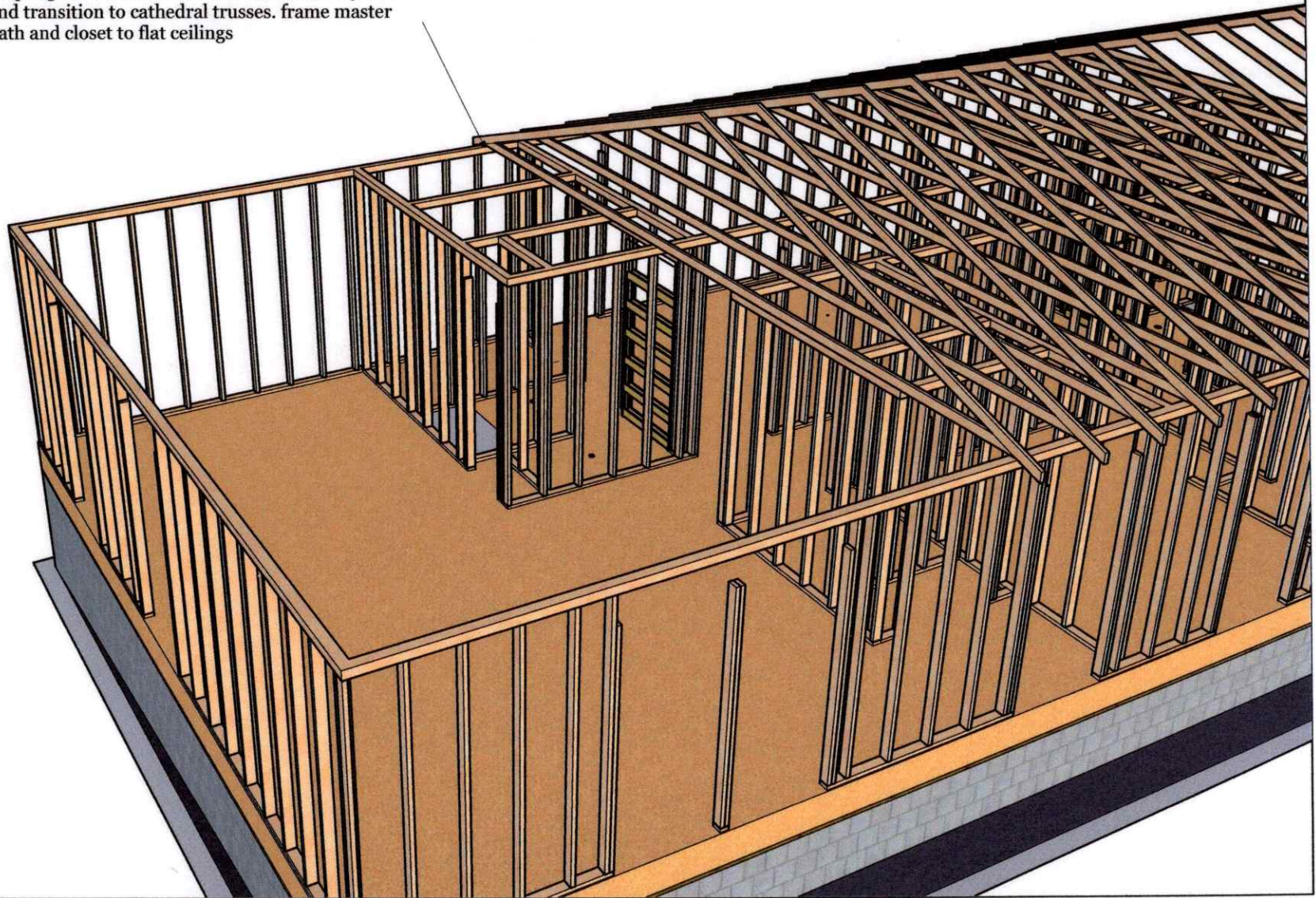

NOTES:
-16 regular trusses including 1 gable.
-10 sissor trusses



DISCLAIMER: This plan is for the use of RFH only. RFH does not condone the use of these plans from any outside source[s] under any circumstances.

PROJECT NAME: SPEC HOUSE

Add scissor truss to regular truss to begin transition
continue center pattern from regular trusses

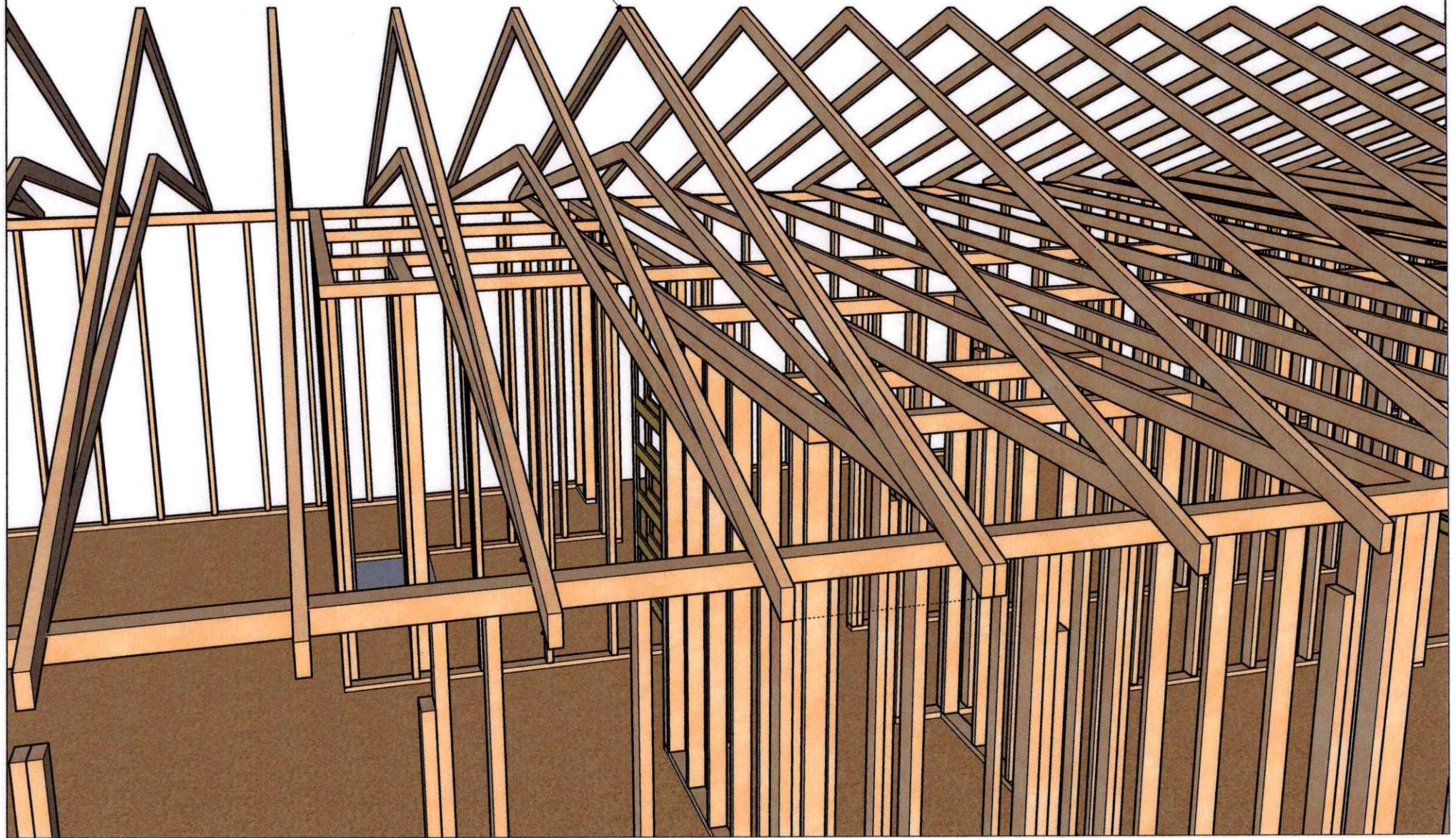

NOTES:



DISCLAIMER: This plan is for the use of RFH only. RFH does not condone the use of these plans from any outside source[s] under any circumstances.

PROJECT NAME: SPEC HOUSE

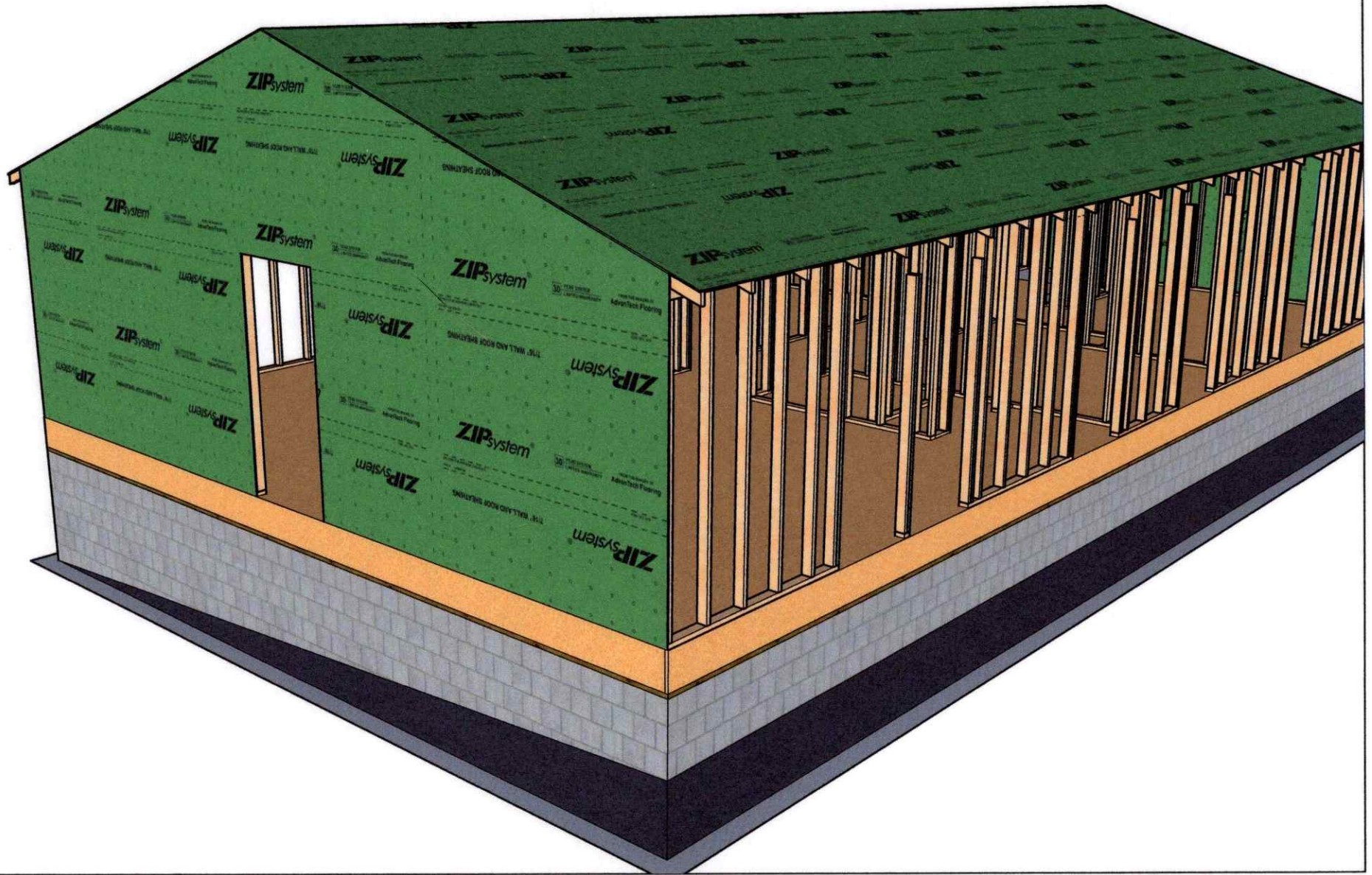

NOTES:
 -All sheathing to be 7/16 zip system and taped



DISCLAIMER: This plan is for the use of RFH only. RFH does not condone the use of these plans from any outside source[s] under any circumstances.

PROJECT NAME: SPEC HOUSE

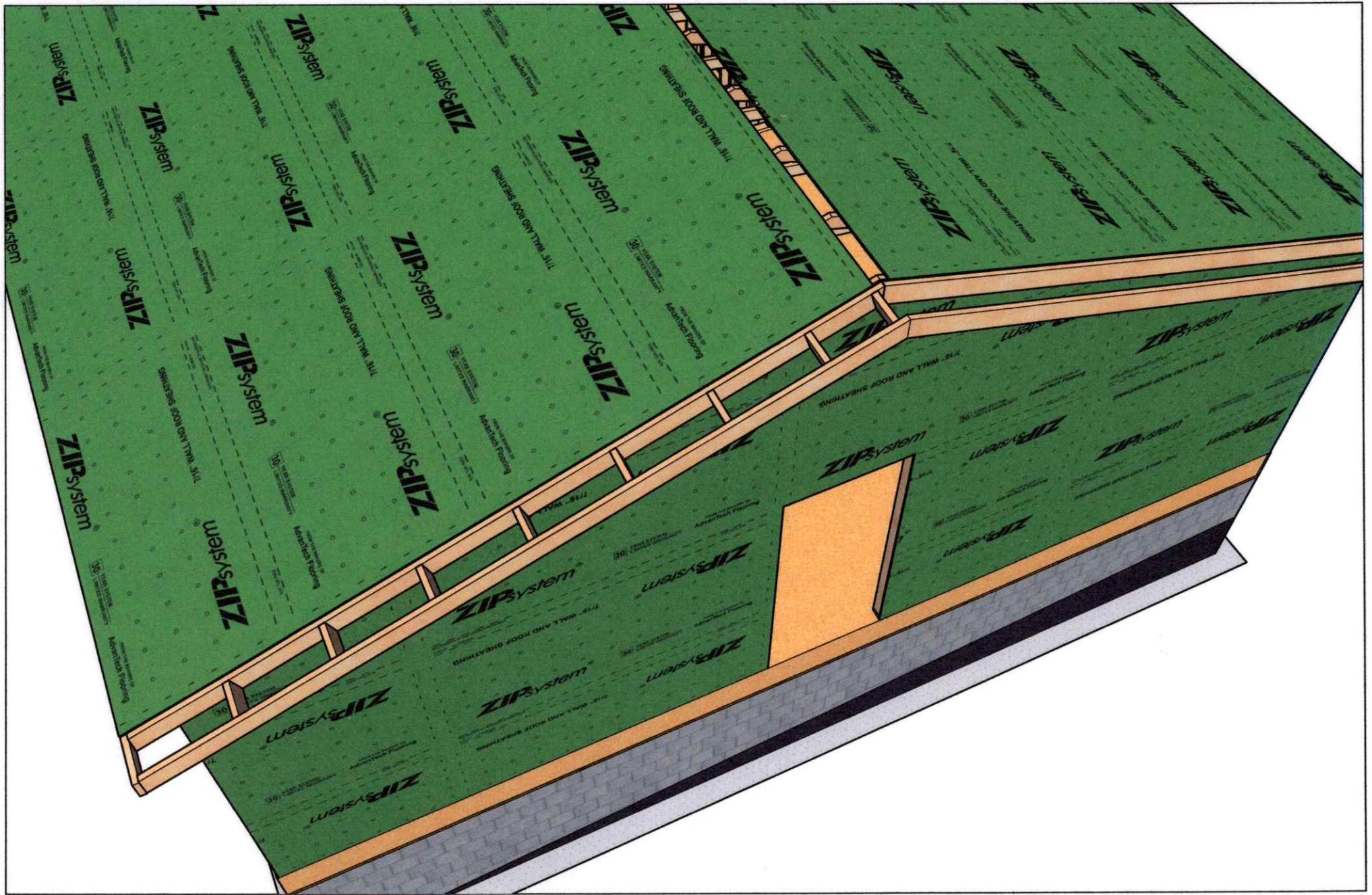

NOTES:

- All overhangs to be 1'
- build gable overhangs from 2x6's into a box and install in a single large piece. use 2x6 for both inside and outside boards. [this creates an edge for J channel]



DISCLAIMER: This plan is for the use of RFH only. RFH does not condone the use of these plans from any outside source[s] under any circumstances.

PROJECT NAME: SPEC HOUSE

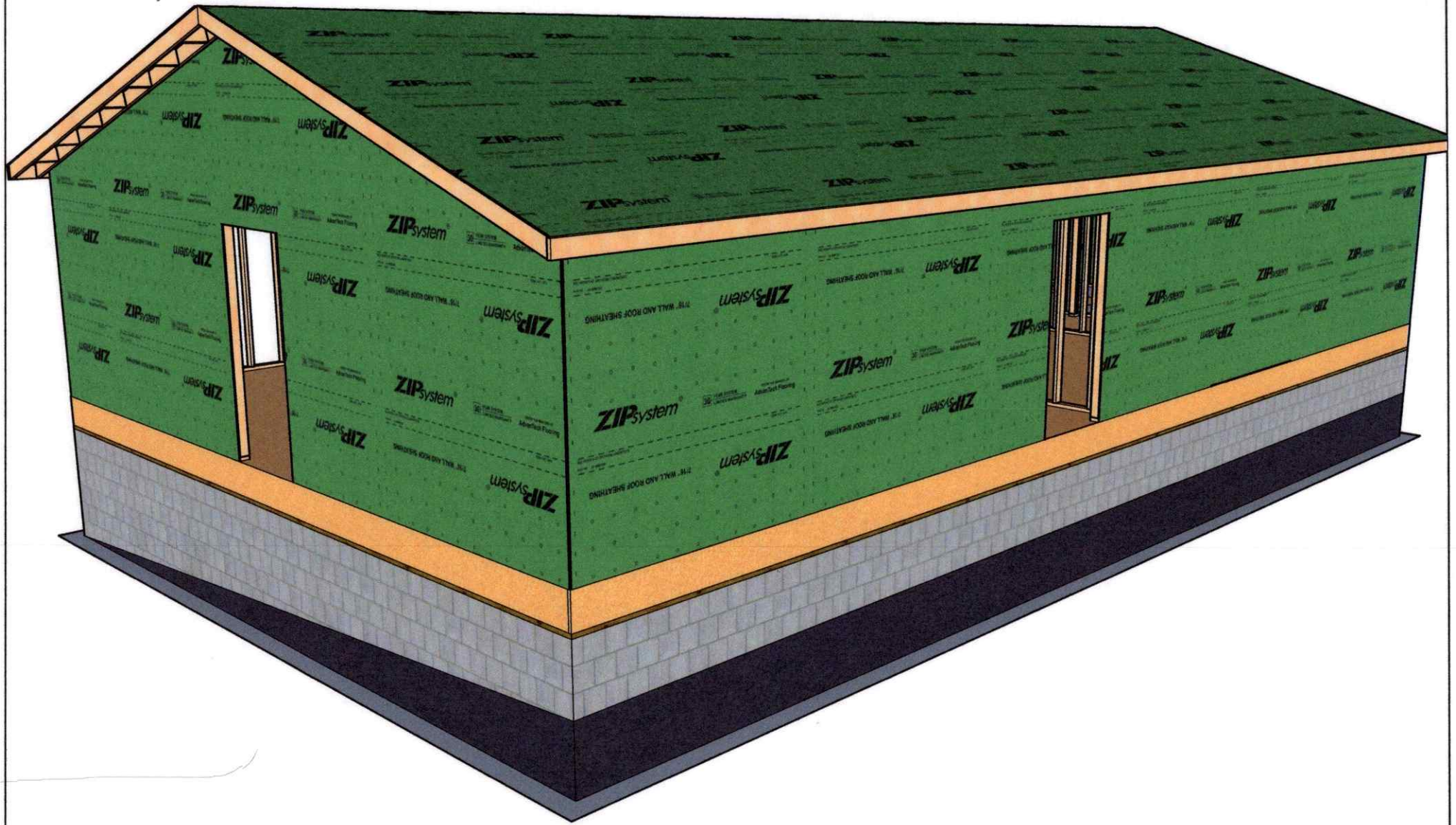

NOTES:
 -optional: Rimboard could be set back in to 7/16" to allow zip system to cover down to the block plate.



DISCLAIMER: This plan is for the use of RFH only. RFH does not condone the use of these plans from any outside source[s] under any circumstances.

PROJECT NAME: SPEC HOUSE

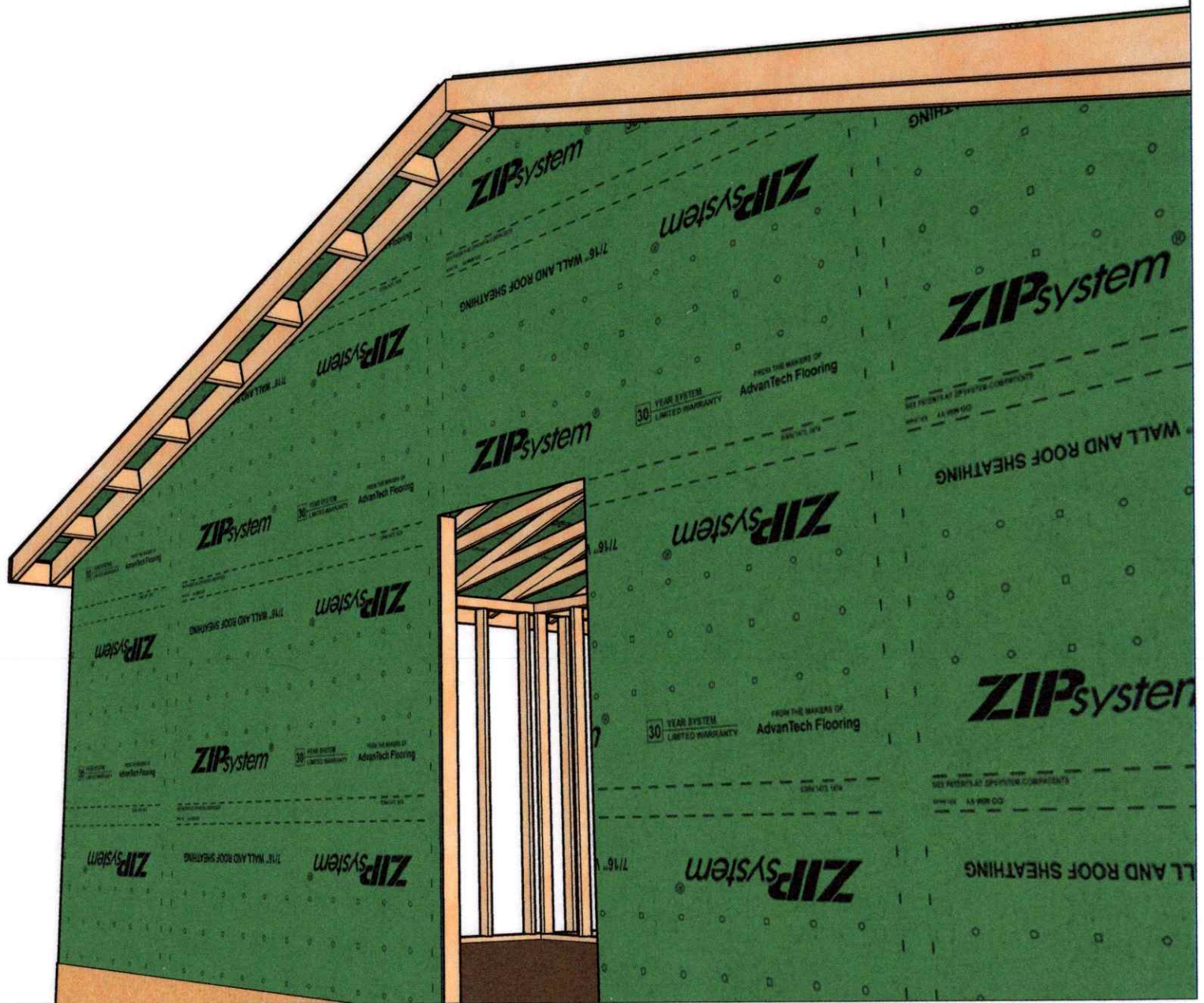

NOTES:
 -gable overhang image from beneath. notice 2x6 nailed to zip to create an edge for j channel. This also means no truss notching required.



DISCLAIMER: This plan is for the use of RFH only. RFH does not condone the use of these plans from any outside source[s] under any circumstances.

PROJECT NAME: SPEC HOUSE

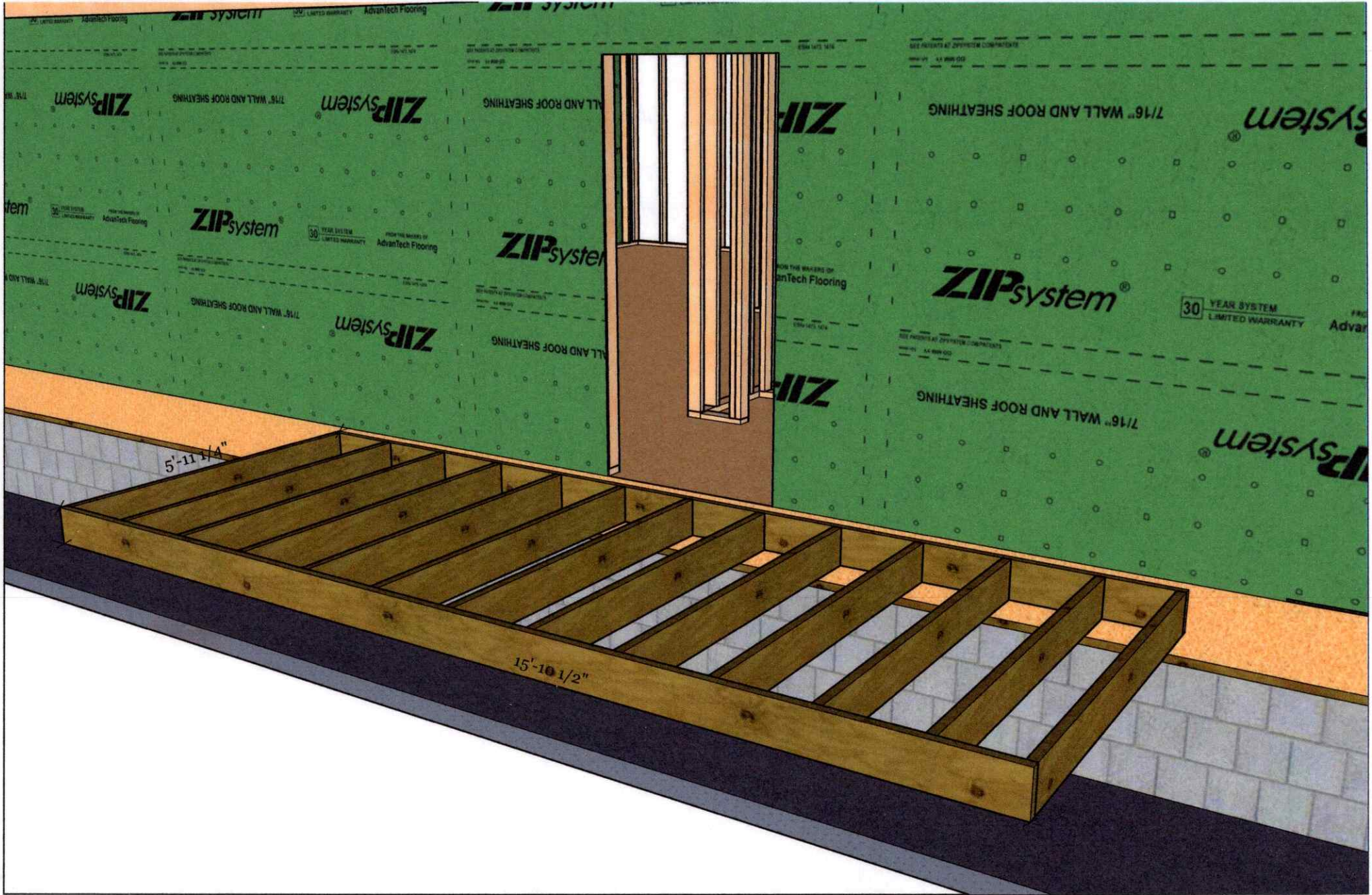

NOTES:
 -deck layout 5'-11 1/4" x 15'-10 1/2"



DISCLAIMER: This plan is for the use of RFH only. RFH does not condone the use of these plans from any outside source[s] under any circumstances.

PROJECT NAME: SPEC HOUSE

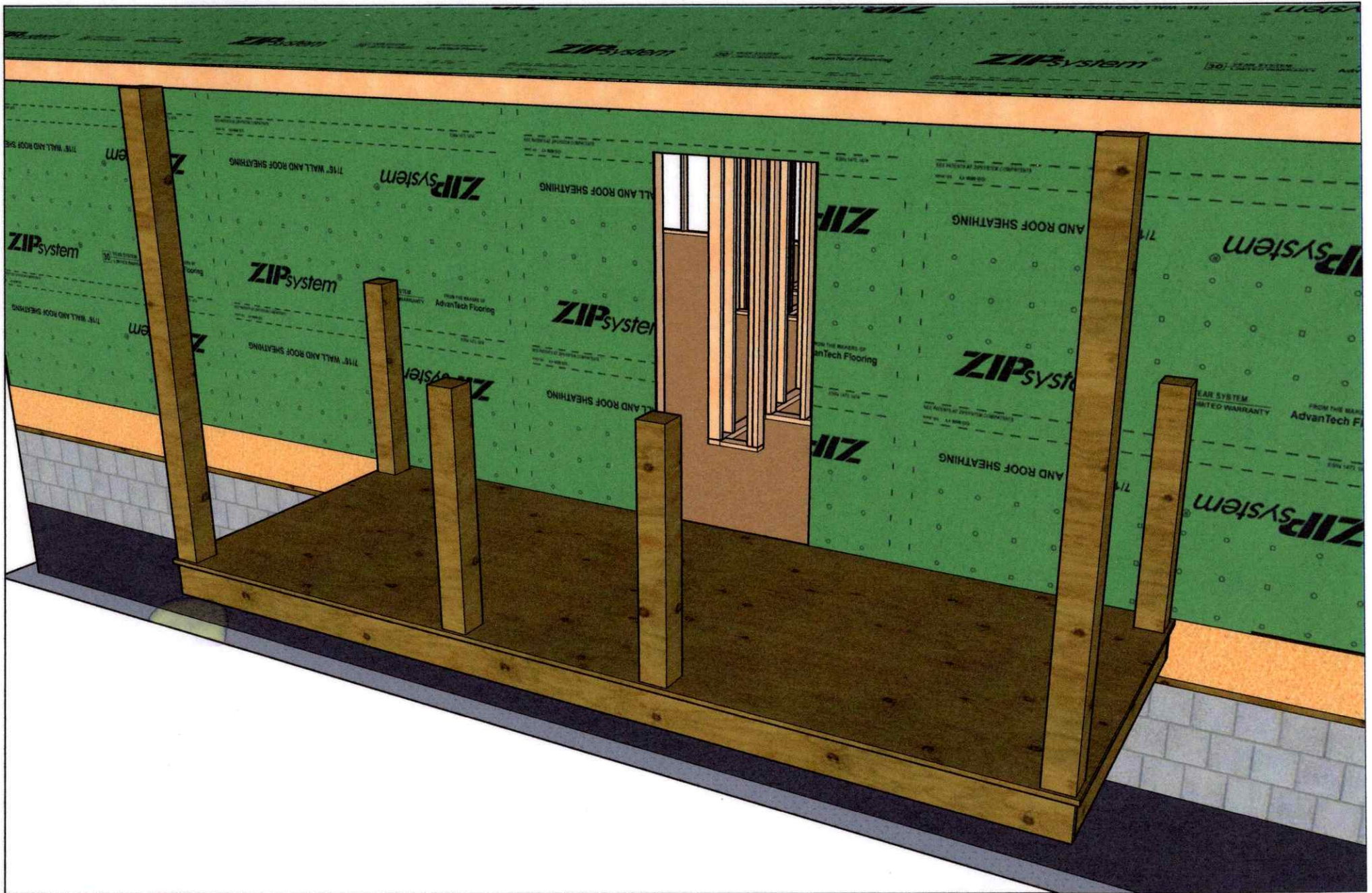

NOTES:
-post layout



DISCLAIMER: This plan is for the use of RFH only. RFH does not condone the use of these plans from any outside source[s] under any circumstances.

PROJECT NAME: SPEC HOUSE

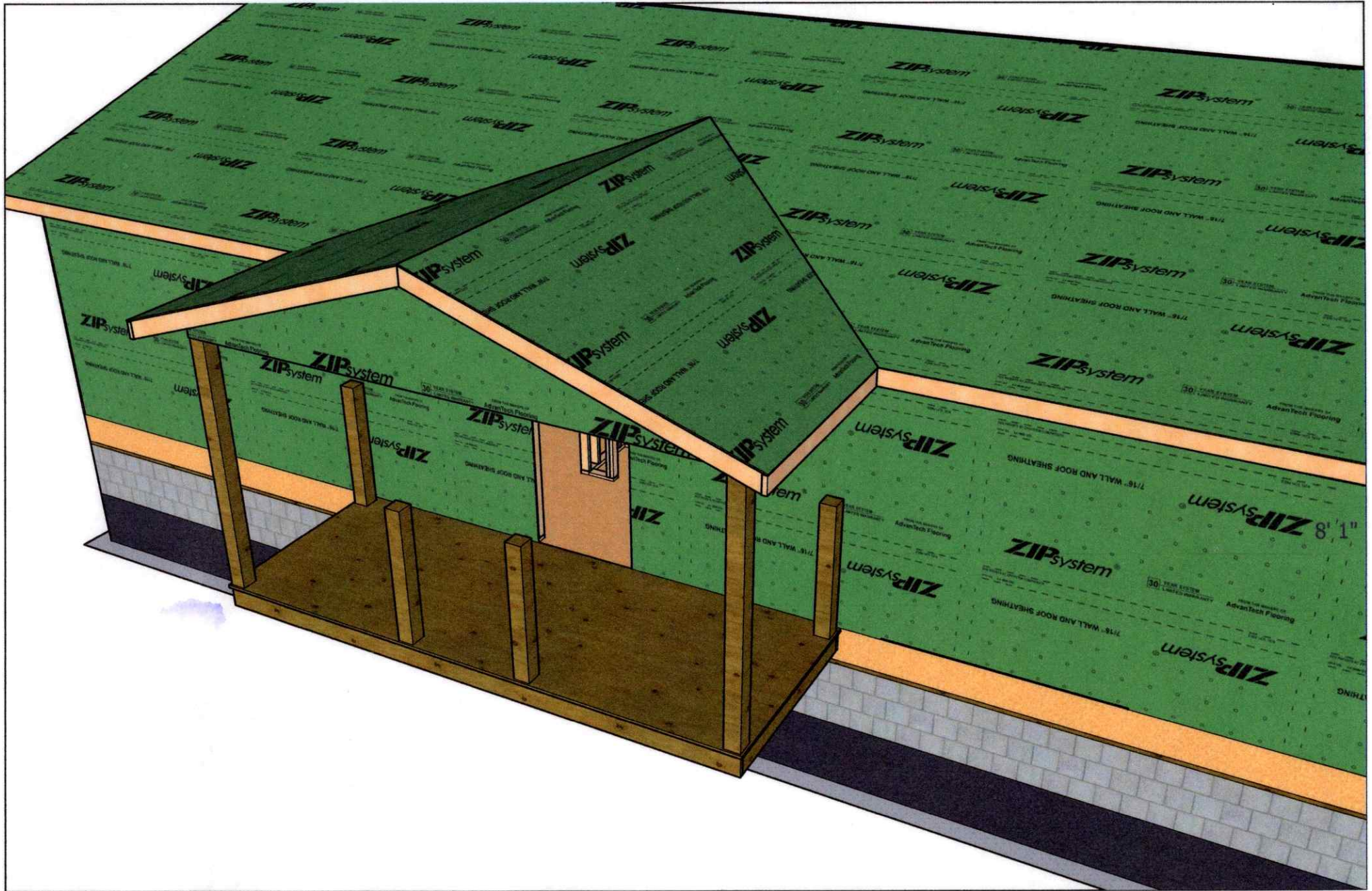

NOTES:
 -Frame deck roof in same manner as house



DISCLAIMER: This plan is for the use of RFH only. RFH does not condone the use of these plans from any outside source[s] under any circumstances.

PROJECT NAME: SPEC HOUSE