

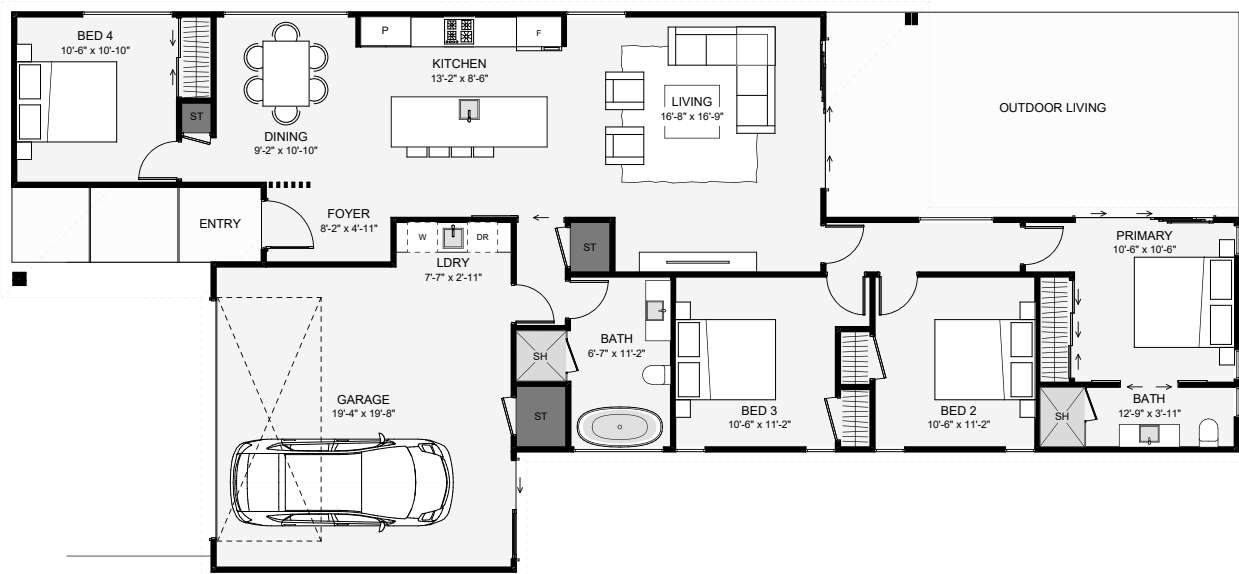

With four bedrooms, this home packs a lot into a small size! The living, kitchen, and dining enjoy an open plan layout, leading to a covered outdoor space. A nice feature of this home is the fourth bedroom, which is separate from the other rooms and close to the entry. This allows the extra room to be used for guests or an office. The master includes its own ensuite and access to the outdoor living. If you love the classic board and batten with brick style, this home will impress both outside and inside!



Floor Area: 1,851 sf

2   
 4   
 2   
 1   
 80'-4"   
 36'-8"