

ASHLAND

VS NORWALK
TRUCKERS
FEBRUARY 7, 2026

ARROWS

W I N T E R S P O R T S M A G A Z I N E

Senior Night



(see Senior Night Students/Parents on page 5)

YOUR TEAM. FROM CONCEPT TO COMPLETION.

Delivering excellence in
Commercial Industrial
and **Excavation** services—
your reliable partner every
step of the way!

Services

- Design-Build
- Construction Manager
- General Contractor
- Site Development
- Underground Utilities
- Water & Wastewater
- Crane & Rigging
- Demolition
- Structural Steel Erection
- Rough & Finish Carpentry
- Pre-Engineered Building Systems
- Directional Drilling
- & many more



2112 TROY RD
ASHLAND, OH 44805
(419) 281-8299

ONE TEAM. ONE DREAM. GO ARROWS!



WWW.SIMONSONCONSTRUCTION.COM



COLDWELL BANKER WARD REAL ESTATE

600 East Main Street, Ashland, OH 44805
419-281-2000 • www.cbward.com



Rob Ward
Broker/Owner



Polly Chandler
Broker/Owner



Donna Aber
Sales Assoc./Realtor



Naomi Auerbach
Sales Assoc./Realtor



Amanda Bollinger
Sales Assoc./Realtor



Casey & Kelly Cooke
Sales Assoc./Realtor



Marcy Doyle
Sales Assoc./Realtor



Amanda Frye
Sales Assoc./Realtor



Sue Graham
Sales Assoc./Realtor



Chris Holbrook
Sales Assoc./Realtor



Tyler Jarvis
Sales Assoc./Realtor



Lisa Lang
Sales Assoc./Realtor



Mindy Long
Sales Assoc./Realtor



Nate Patton
Sales Assoc./Realtor



Stacy Patton
Sales Assoc./Realtor



Mike Parker
Sales Assoc./Realtor



Trina Swan
Sales Assoc./Realtor



Julie Watson
Sales Assoc./Realtor

We proudly support our Ashland students. Have a great year!

GOOD LUCK ARROWS!



HIGH SCHOOL ATHLETIC PROGRAM 2025-2026

Message from the AD, Teaching Life Skills through Athletics

At AHS we offer a wide variety of extra-curricular athletic activities. Our purpose in providing so many opportunities is to give all of our students a chance to participate in some capacity. We believe that the sports arena is an extension of the classroom that adds an important element to a holistic education. Our coaches and staff are committed to developing the whole person. While they are involved in our programs, we will help our student-athletes learn valuable lessons that can be applied throughout their lives. We will strive to be part of the team of family members, educators, and community that assist our young people to achieve their dreams as healthy, happy, productive adults. We will work hard, play hard, and have fun as we come together to reach our full potential.

We thank the citizens of Ashland for their unparalleled belief in our programs and your support is felt throughout school and community!

Jason D. Goings, M.Ed.
Athletic Director/Assistant Principal • Ashland High School

From the Principal

Welcome to Community Stadium and the start of the 2025-26 sports season!

The Ashland City School athletic program is steeped in tradition. Many of you share with our athletes the experience of competing on these fields and courts. This makes competing something extra special for our young Arrows. Thank you for all of the support you provide partnering in our mission of helping all students build the skills they need to be successful contributing members of our community. GO ARROWS!! Josh Packard

GO ARROWS

**Broadcast Ohio wishes
Ashland Arrows Athletics
the best of luck
this year!**



Basketball Coach's Corner - Feb. 7, 2026 - Norwalk

I would like to welcome coach Adam Kreischer and the Norwalk Truckers to Arrow Arena for this non-conference matchup. Norwalk is well coached and very fundamental. They have continued to improve all year and are playing their best basketball of the season. Norwalk will play multiple defenses and it will be important for us to be able to recognize and then execute against the different looks. On offense, they will be very deliberate and we will need to play extremely hard to disrupt their offensive sets. We need to create some scoring opportunities in transition. Good luck to both teams and GO ARROWS!

*AHS Alma Mater All hail to thee!
Hail! Ashland High School!*

*Dauntless is thy courage; Hear us, thy children
in our song resounding; to us thy name will be
matchless in our memory.*

*Ashland! All hail to thee! Hail! Ashland
High School! Praise to thee, we're singing.
Firm in devotion, loyalty we're bringing.*

*To thee we'll always sing.
Love and honor ever bring.
Ashland!*

A SPECIAL ARROW SALUTE TO ...

Grayson Baith is the son of Jen and Rob Baith. Grayson is an extremely hard worker that brings a lot of toughness to our program. He is an excellent defender that is able to guard all positions. He has a knack for the ball and is a tremendous rebounder. Losing Grayson to a knee injury has been a significant loss to our team. Grayson is also on the varsity football and varsity track team. Even though Grayson is only a junior, he plans to join the military Airforce or Army after graduation.

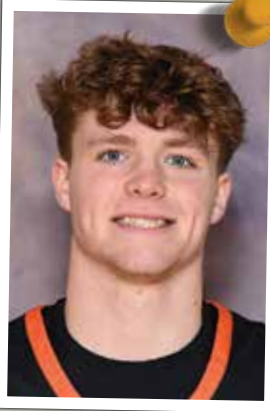

Grayson Baith

BASKETBALL

Amelia Hunt is the daughter of Lee and Theresa Hunt. Amelia is a hard worker, wrestling in the class weight of 120 pounds. She is always positive and strives to be great. Her peers definitely respect her. Amelia also plays varsity Soccer at AHS and is involved in National Honor Society and Arrow Inner Circle. After graduation, she plans to attend Mount Vernon Nazarene University where she will major in Exercise Science to become an athletic trainer. Amelia will also be playing Soccer for the Cougars at MVNU.



Amelia Hunt

WRESTLING

seniors & escorts

BASKETBALL PLAYER

Gunner Lacey 0
Gabe Baith 3
Reed Emmons 4
Ty Bates 11
Paxon Ediger 24
Brandon Briggs 32

CHEERLEADER

Makayla Bowles
Chloe Gingery

JAZZ BAND

Makayla Bauman
Grace Hall
Rachel Hassinger
Owen Hosfeld
Lily Macnamara
Isla McFrederick
Yanna Obringer
Will Ruiz
Katie Schultz
Elliott Shenberger

PARENTS NAME

Bridgit and Kevin Lacey
Jen and Rob Baith
Chad and Kari Emmons
Aubrey and Aaron Bates
Jen and Nate Ediger
Stefanie and Jason Vassalle and Kevin and Ryane Briggs

Carol Yenni and James Bowles
Nicole and George Crone

Sandy and Ryan Bauman
Tarah and Billy Christian and Garrett Hall and Ashley Canfield
Tara and Jared Hubbard and grandparents Kathy and Dane Royce
Corey and Liz Hosfeld
Rosie and Joe Macnamara and sister Grace Macnamara
Susan and Rodd McFrederick
Brigitte and David Obringer
Sergio Ruiz and Kathy Ruiz
Jenn and Erik Kestner
Beth and John Shenberger

COACHES

BASKETBALL



Jason Hess
Boys - Varsity

BASKETBALL



Scott Sauder
Boys - Varsity Asst.

BASKETBALL



Keith Viperman
Boys - JV

BASKETBALL



Rob Lavengood
Boys - Freshman

BASKETBALL



Renee Holt
Girls - Varsity

BASKETBALL



Jobe Gray
Girls - Asst.

BOWLING



Jim Brown
Boys

BOWLING



Chris Rhine
Boys - Asst.

BOWLING



Steve Brown
Girls

BOWLING



Avery Brown
Girls - Asst.

CHEER



Alyssa McQuate
Head Competition

CHEER



Leah Donatini
Head Sideline

CHEER



Skyleigh Scott
Sideline - Asst.

SWIMMING



Krissy Geren
Varsity

COACHES

WRESTLING



Tommy Bauer
Varsity

WRESTLING



Wade Miller
Boys - Asst.

WRESTLING



Jarrod Strine
Boys - Asst.

WRESTLING



Francis Mateo
Girls Varsity

WRESTLING



Jon Varnes
Girls - Asst.

BAND



Zane Aleman
Jazz Band Director

ADMINISTRATION

SUPERINTENDENT



Steve Paramore

DEPUTY SUPT.



Ben Spieldenner

DIRECTOR OF STUDENT SERVICES



Kristy Tucker

TREASURER



Kyle Klingler

HS PRINCIPAL



Josh Packard

HS ASST. PRINCIPAL



Kate Bartlett

HS ASST. PRINCIPAL



Jon Walter

HS ATHLETIC DIRECTOR



Jason Goings

ADMINISTRATION

MS - PRINCIPAL



Jim Lindeman

MS - ASST. PRINCIPAL



Rob Gross

MS - ASST. PRINCIPAL



Wendy Packard

TAFT - PRINCIPAL



Jonlyn Hartzler

EDISON - PRINCIPAL



Nicole Brodie

REAGAN - PRINCIPAL



Bricia Huckleberry

ATHLETIC SEC.



Michelle Vipperman

TRAINER



Courtney Turner

DIRECTOR OF TECHNOLOGY



Philip McNaull

BOARD PRESIDENT



John Teevan

ASST. BOARD PRES.



Pam Mowry

BOARD MEMBER



Gina Deppert

BOARD MEMBER



Greg Summers

BOARD MEMBER



Tom Hart

Commercial • Industrial • Institutional



- Process Piping
 - Plumbing
 - Excavating
 - HVAC
- Design/Build

1248 Middle Rowsburg Rd.
Ashland, Ohio 44805
419-289-6900 • Fax: 419-281-0750





KEVIN PRIEST, DDS, MA, FAGD



ELSIE HINZ, DDS



EVAN MACDONALD, DDS

Now accepting new patients! **CALL TODAY!**

- Implants
- Cerec Crowns
- Laser Dentistry
- Sedation Dentistry
- Cosmetic Dentistry
- Smile Design
- Teeth Whitening
- Nightlase (anti-snoring)
- New Patient Exams
- Restorations
- Extractions
- Facial Aesthetics (all natural)

419-289-1813

910 Katherine Ave A, Ashland, OH 44805

Priest Dental

www.priestdental.com



Edward Jones

> edwardjones.com
Member SIPC

The market is always changing.
Let's review your strategy.



Bri Noel, AAMS[®]
Mitch Noel, AAMS[®]
Financial Advisors

1173 E Main Street, Ashland, OH 44805
419-685-9017
bri.noel@edwardjones.com
mitch.noel@edwardjones.com

UB-19325-A-E-0A-3 REC/PRO

SPONSLER
DONLEY



GO ARROWS



GO ARROWS



1641 CLAREMONT AVE.
ASHLAND, OHIO 44805
(419)-281-3673

SPONSLERAUTO.COM



FEDERALLY
INSURED
BY NCUA



choose your own
direction

Going to college. Starting your first job. Buying your first car.
Let Directions guide you through all of life's little joys and big moments.

*You can become a member today.
And choose your own direction.*

For more information: directionscu.org



Directions
Credit Union[®]

BEST OF LUCK TO THE ASHLAND ARROWS!

We proudly support our schools and local athletes.

**Specializing in Advanced
Medical & Surgical Care
for over 25 years!**



Our Services:

- Cataract Surgery - including Advanced Technology Lens Implants & astigmatism correction (Toric Lens)
- Minimally Invasive Glaucoma Surgery (MIGS)
- Eyelid surgery



**Wooster
Eye Center**

(330) 345-7200

3519 Friendsville Rd., Wooster, Ohio 44691

www.woostereyecenter.com



We lettered in
customer service.

As your local, independent bank,
we're happy to be on your team—
whether you're seeking financial advice
or a boost of community team spirit.



**Mechanics
Bank**

That's Better.

mymechanics.com

Member FDIC



AHS Academics Boosters

Thank you to our 2024-2025

donors & supporters

Business Donors:

| | |
|---------------------|--------------------------------------|
| Downtown Perk | Mike's Music Corner |
| 419 Barbershop | Opal & Olive Boutique |
| Advantage Marketing | Peking Restaurant |
| Ashland Theatre | South Street Grille |
| Atterholt Law Ltd. | Tracy Jones Team- Keller Williams |
| Comfort Control | Whitaker Myers Insurance |
| Crosby Advisory | Whoopsie Daisy Bowtique |

Individual Donors:

| |
|----------------------------|
| Julie and Greg McNaull |
| Paige and Gregory Squires |
| Megan and Matt Steffen |
| Dave and Lynette Swartz |
| Derek and Nicole Taylor |
| Kristen and Anthony Tobias |
| Jennifer and Randy Barlow |
| Kristen and Matt Duncan |
| Angie Hamilton |
| Shawn Hummel |
| Carly and Sean Little |

AHS Academic Boosters would like to thank the following:

*The parents and guardians of the AHS students who promote academic excellence and achievement,
AHS Administration, teachers, and staff for their ongoing dedication to all AHS students.*

Scan to Become an Academics Booster

Forms are also available by emailing ahsacademicsboosters@gmail.com



ARROW SPIRIT PATRONS 2025-2026

ULTIMATE ARROW



PLATINUM ARROW

Realtors with CB Ward Real Estate
The Cooke Team, Casey and Kelly Cooke,
Jim and Kristi Cutright

Bill and Barb Latham
Whoopsie Daisy Bowtique
Dr. Stephen and Peggy Yoder

GOLDEN ARROW

Chase and Tiffany Anderson
Brenda Blessing
Robert and Denise Farnsworth
Joe and Brittaney Reep



SILVER ARROW

Sam and Jamie Dawley
Michael and Tamara Hall
Dwight and Rita McElfresh
Kris and Tara Mowry

BRONZE ARROW

Jeremy and Rachel Burgett
Shaile and Kelli Chamberlain
Jason and Jenny Davis
Denis and Barbie Lange

Perry and Erin Ohl
Kyle and Jenise Vaughn
Sidz Sudz Power Washing

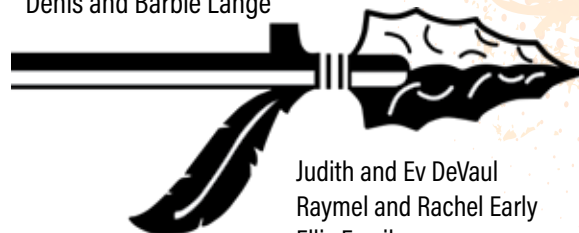
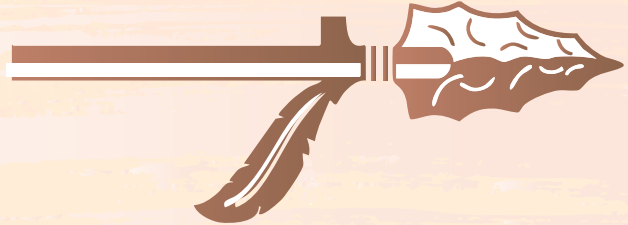

ARROW PATRON

Judith and Ev DeVaul
Raymel and Rachel Early
Ellis Family

Become An "Arrow Spirit" Patron and All-Sports Booster Club Member



JOIN THE "ARROW SPIRIT" PATRON & ALL-SPORTS BOOSTER CLUB

The Ashland All-Sports Booster Club is a 501(c)(3) charitable organization that exists to support ALL Ashland Arrows Athletes above and beyond the Athletic Department budget. For the 2025-26 school year \$15,227.31 in requests were granted to 12 different Arrow Athletic Programs for the betterment and success of our student athletes.

We need the support of Arrow Nation to keep our athletes at their best! Businesses, families and individuals can support the All Sports Booster Club at the following levels and will receive the corresponding perks:

| <u>Membership Level</u> | <u>Membership Level</u> | <u>Member Benefits</u> |
|-------------------------|-------------------------|---|
| ULTIMATE ARROW | \$500 + | <ul style="list-style-type: none"> • Name in Program at Indicated Level • Invitation to two (2) exclusive Arrow Patron events per year. • Two (2) 2025-26 Arrow Patron Gifts • Two (2) 2025-26 Arrow Patron Window Clings |
| PLATINUM ARROW | \$250 | <ul style="list-style-type: none"> • Name in Program at Indicated Level • Invitation to two (2) exclusive Arrow Patron events per year. • Two (2) 2025-26 Arrow Patron Gifts • Two (2) 2025-26 Arrow Patron Window Clings |
| GOLDEN ARROW | \$150 | <ul style="list-style-type: none"> • Name in Program at Indicated Level • Invitation to one (1) exclusive Arrow Patron event per year. • One (1) 2025-26 Arrow Patron Gift • Two (2) 2025-26 Arrow Patron Window Clings |
| SILVER ARROW | \$100 | <ul style="list-style-type: none"> • Name in Program at Indicated Level • One (1) 2025-26 Arrow Patron Gift • Two (2) 2025-26 Arrow Patron Window Clings |
| BRONZE ARROW | \$50 | <ul style="list-style-type: none"> • Name in Program at Indicated Level • One (1) 2025-26 Arrow Patron Window Cling |
| ARROW PATRON | \$25 | <ul style="list-style-type: none"> • Name in Program at Indicated Level |

Return this section to Ashland All-Sports Booster Club, PO Box 116, Ashland, OH 44805

Name As You Would Like it to Appear: _____

Phone Number: _____

Email: _____

Mailing Address: _____

City: _____

State: _____

Membership Level: _____

Donation Amount: \$ _____

Receipt? Y / N

Checks Made Payable To: Ashland All-Sports Booster Club

Mailing Address: Ashland All-Sports Booster Club, PO Box 116, Ashland, OH 44805

Contact Us: ashlandallsportsboosterclub@gmail.com

Online Registration: <https://arrowpatrons.org>



Scan HERE to Join!

BAREFOOT FLOORS

CARPET • VINYL • HARDWOOD
LAMINATE AND CERAMIC

FLOOR EM
ARROWS!

1250 East Main St., Ashland, OH 44805

419-281-1959

barefootfloorsashland.com

Monday thru Friday 8-4

Saturday 9-12

After Hours Appointments Available

SAFE. SECURE. SCHMIDT.

SECURITY, SMART HOME & FIRE SERVICES SINCE 1976

Schmidt Security Pro and Schmidt Fire can protect your home and business with the latest technology, at a price that meets your budget.

Contact us today!

419.526.4747 • www.schmidtsecurity.com



VILLAGE POINT MARKET



4 WEST MAIN ST. HAYESVILLE

419.368.7500



Good Luck Ashland Arrows!

Bring in this ad to receive \$1 off any lunch combo!

Offer good for 1 discount per transaction.

COACHES BIOS

Head Varsity Coach-Jason Hess This is Coach Hess' eleventh year as the Ashland Head Varsity Coach. Prior to this, Coach Hess was Varsity Assistant for six years and served as the JV coach for four years all at Ashland. He also graduated from Ashland High School in 2000. As an Arrow, he was a three-year letter winner and three-time MVP. Jason played college basketball at Malone College and led the NAIA Division II nationally in rebounding his senior season. He became the second all-time leading rebounder in school history and an NAIA All-American. Jason graduated from Malone College in 2004 with a joint degree in business administration and accounting. Coach Hess currently lives in Ashland with his wife Jen and their daughters, Sydney and Dublin. He continues to farm with his father, Steve.

Varsity Assistant Coach-Scott Sauder This is Coach Sauder's fifth year coaching basketball at Ashland High School. He has been a teacher and football coach in the district for the last 21 years. He is currently also the Middle School Athletic Director. Scott is a 2003 Graduate of Ashland University where he earned four varsity letters as part of the Eagles' football team. Coach Sauder currently lives in Ashland with his wife Tiffany and their children, Tyler, Aliviah, and Teagan.

Varsity Assistant/JV Coach-Keith Vipperman Coach Vipperman has been coaching for 43 years. He is currently in his fifteenth season with the Arrow Hoops program. He spent twenty years as JV and Assistant Varsity Coach at Crestview and two years at Crestview as Head Coach. After Crestview, Coach Vipperman went onto Willard to serve as Freshman/Varsity Assistant Coach. He is a graduate of Crestview High School and works for Pepperidge Farm. Keith is married to Michelle, who is the Administrative Assistant in the AHS athletic office. They have two children Danielle (Brody) and Brett (Maddie). They also have two grandchildren, Lainey and Brooks.

Freshman Coach-Rob Lavengood Coach Lavengood has been coaching basketball at various levels for 30 years. He started coaching at Ashland Middle School back in 1996 and eventually worked his way up to become the Varsity Boys Basketball Coach at Ashland for five years from 2005-2010. He also coached football and baseball over the years, including seven years as the head baseball coach from 2011-2017, taking the 2012 team to the Elite Eight with a record of 23-5. Coach Lavengood is currently in his 29th year of teaching History, the last 28 of those years at Ashland City Schools. He graduated from New London High School in 1992 as a 3-sport athlete earning 11 varsity letters in football, basketball, and baseball. Coach Lavengood went on to play college baseball at Youngstown State University and Ashland University, graduating in 1997 from Ashland University with a Bachelor's degree in History Education. He also received a Master's Degree from Ashland University in 2004. He is married to his wife Rebecca and has three children, Carson (22), Annie (18), and Luke (15).

GO ARROWS!





COMFORT CONTROL

Lic: #47848

- HEATING & COOLING
- GEOTHERMAL
- PLUMBING
- WATER HEATERS
- FIREPLACES & GAS LOGS

FREE REGULAR HOURS
SERVICE CALL

Exp: 4/1/2026

GOOD LUCK ARROWS!



(419) 595-5755

www.comfortcontrolohio.com



Good Luck Arrows!

24 Hour Emergency Service



GARAGE DOOR, Inc.

RESIDENTIAL • COMMERCIAL • OPENERS

Visit us on the web at:

www.magicgaragedoor.com

Wayne Dalton
GARAGE DOORS

C.H.I.
GARAGE DOORS

RAYNOR
GARAGE DOORS

GENIE
GARAGE DOORS

LiftMaster
GARAGE DOORS

1196 SR 511 • Ashland, OH 44805

419-281-5682 • 1-877-331-5163

350 Wadsworth Rd.,
Orrville, OH 44667
330-682-7000
1-800-331-5163

3077 Park Ave. West,
Mansfield, OH 44906
419-529-2002
Millersburg, OH 44654
330-893-2711

2949 Lincoln Way East,
Massillon, OH 44646
330-837-8100
1-888-331-5163

For **FAST, RELIABLE SERVICE** call now!

- 2 CPAs & 2 CFP®s
- Local and accessible
- 401(k) Rollovers
- Retirement Planning
- Asset Management
- Financial Advice



LIGHTHOUSE
WEALTH MANAGEMENT, INC.

www.lightwealth.com

Tel: (419) 496-0016

Located in Ashland
1078 Commerce Parkway
Next to the BMW



Aaron Rowsey

Tim Rowsey

Greg Emmons

Chris Bevington

Katie Brown

Take control of your financial future. Call us today!

| ASHLAND ARROWS BOYS BASKETBALL SCHEDULE | | | | |
|---|----------|------------------------|----------|---------------------|
| DATE | TIME | EVENT | LEVEL | LOCATION |
| 12/05/25 | 4:30 PM | Wooster | Freshman | Ashland |
| 12/05/25 | 6:00 PM | Wooster | JV | Ashland |
| 12/05/25 | 7:30 PM | Wooster | Varsity | Ashland |
| 12/06/25 | 12:00 PM | @Clyde | Freshman | Clyde |
| 12/06/25 | 1:15 PM | @Clyde | JV | Clyde |
| 12/06/25 | 2:30 PM | @Clyde | Varsity | Clyde |
| 12/12/25 | 4:30 PM | @Dover | Freshman | Dover |
| 12/12/25 | 5:45 PM | @Dover | JV | Dover |
| 12/12/25 | 7:00 PM | @Dover | Varsity | Dover |
| 12/13/25 | 7:00 PM | Hall of Fame Classic | Varsity | WHS Gym |
| 12/16/25 | 4:30 PM | @Madison Comprehensive | Freshman | Madison School |
| 12/16/25 | 5:45 PM | @Madison Comprehensive | JV | Madison School |
| 12/16/25 | 7:00 PM | @Madison Comprehensive | Varsity | Madison School |
| 12/19/25 | 4:30 PM | Mansfield MS/HS | Freshman | Ashland |
| 12/19/25 | 6:00 PM | Mansfield MS/HS | JV | Ashland |
| 12/19/25 | 7:30 PM | Mansfield MS/HS | Varsity | Ashland |
| 12/23/25 | 4:30 PM | Lexington H.S./J.H. | Freshman | Ashland |
| 12/23/25 | 6:00 PM | Lexington H.S./J.H. | JV | Ashland |
| 12/23/25 | 7:30 PM | Lexington H.S./J.H. | Varsity | Ashland |
| 01/02/26 | 4:30 PM | @New Philadelphia | Freshman | NPHS Gym |
| 01/02/26 | 5:45 PM | @New Philadelphia | JV | NPHS Gym |
| 01/02/26 | 7:00 PM | @New Philadelphia | Varsity | NPHS Gym |
| 01/03/26 | 4:30 PM | Ontario | Freshman | Ashland |
| 01/03/26 | 6:00 PM | Ontario | JV | Ashland |
| 01/03/26 | 7:30 PM | Ontario | Varsity | Ashland |
| 01/08/26 | 6:00 PM | West Holmes | Freshman | Ashland |
| 01/09/26 | 6:00 PM | West Holmes | JV | Ashland |
| 01/09/26 | 7:30 PM | West Holmes | Varsity | Ashland |
| 01/10/26 | 12:00 PM | @Sandusky | Freshman | Sandusky |
| 01/10/26 | 1:30 PM | @Sandusky | JV | Sandusky |
| 01/10/26 | 3:00 PM | @Sandusky | Varsity | Sandusky |
| 01/16/26 | 4:30 PM | Dover | Freshman | Ashland |
| 01/16/26 | 6:00 PM | Dover | JV | Ashland |
| 01/16/26 | 7:30 PM | Dover | Varsity | Ashland |
| 01/17/26 | 4:30 PM | @Washington | Freshman | WHS Gym |
| 01/17/26 | 6:00 PM | @Washington | JV | WHS Gym |
| 01/17/26 | 7:30 PM | @Washington | Varsity | WHS Gym |
| 01/20/26 | 4:30 PM | Madison Comprehensive | Freshman | Ashland |
| 01/20/26 | 6:00 PM | Madison Comprehensive | JV | Ashland |
| 01/20/26 | 7:30 PM | Madison Comprehensive | Varsity | Ashland |
| 01/23/26 | 4:30 PM | @Wooster | Freshman | Wooster HS Main Gym |
| 01/23/26 | 6:00 PM | @Wooster | JV | Wooster HS Main Gym |
| 01/23/26 | 7:30 PM | @Wooster | Varsity | Wooster HS Main Gym |
| 01/27/26 | 5:00 PM | @Mansfield MS/HS | Freshman | Pete Henry Gym |
| 01/27/26 | 6:00 PM | @Mansfield MS/HS | JV | Pete Henry Gym |
| 01/27/26 | 7:30 PM | @Mansfield MS/HS | Varsity | Pete Henry Gym |
| 01/30/26 | 4:30 PM | New Philadelphia | Freshman | Ashland |
| 01/30/26 | 6:00 PM | New Philadelphia | JV | Ashland |
| 01/30/26 | 7:30 PM | New Philadelphia | Varsity | Ashland |
| 02/03/26 | 4:30 PM | Clear Fork HS/MS | Freshman | Ashland |
| 02/03/26 | 5:00 PM | Clear Fork HS/MS | JV | Ashland |
| 02/03/26 | 7:30 PM | Clear Fork HS/MS | Varsity | Ashland |
| 02/06/26 | 6:00 PM | @West Holmes | JV | West Holmes |
| 02/06/26 | 7:30 PM | @West Holmes | Varsity | West Holmes |
| 02/07/26 | 4:30 PM | Norwalk | Freshman | Ashland |
| 02/07/26 | 6:00 PM | Norwalk | JV | Ashland |
| 02/07/26 | 7:30 PM | Norwalk | Varsity | Ashland |
| 02/13/26 | 4:30 PM | @Lexington H.S./J.H. | Freshman | Lexington |
| 02/13/26 | 6:00 PM | @Lexington H.S./J.H. | JV | Lexington |
| 02/13/26 | 7:15 PM | @Lexington H.S./J.H. | Varsity | Lexington |
| 02/19/26 | 4:30 PM | Shelby City Schools | Freshman | Ashland |
| 02/19/26 | 6:00 PM | Shelby City Schools | JV | Ashland |
| 02/19/26 | 7:30 PM | Shelby City Schools | Varsity | Ashland |

| ASHLAND ARROWS GIRLS BASKETBALL SCHEDULE | | | | |
|--|----------|------------------------|---------|-------------------------------|
| DATE | TIME | EVENT | SPORT | LOCATION |
| 11/21/25 | 4:30 PM | Barn Ball Classic (JV) | JV | Smithville Green |
| 11/21/25 | 5:00 PM | Barn Ball Classic | Varsity | Wilbur Berkey Fieldhouse |
| 12/01/25 | 6:00 PM | Willard | JV | Ashland |
| 12/01/25 | 7:30 PM | Willard | Varsity | Ashland |
| 12/03/25 | 6:00 PM | @Mansfield MS/HS | JV | Pete Henry Gym |
| 12/06/25 | 12:00 PM | Wooster | JV | Ashland |
| 12/06/25 | 1:30 PM | Wooster | Varsity | Ashland |
| 12/10/25 | 6:00 PM | Lexington H.S./J.H. | JV | Ashland |
| 12/10/25 | 7:30 PM | Lexington H.S./J.H. | Varsity | Ashland |
| 12/13/25 | 5:30 PM | @New Philadelphia | JV | NPHS Gym |
| 12/13/25 | 6:45 PM | @New Philadelphia | Varsity | NPHS Gym |
| 12/17/25 | 6:00 PM | Madison Comprehensive | JV | Ashland |
| 12/17/25 | 7:15 PM | Madison Comprehensive | Varsity | Ashland |
| 12/20/25 | 12:00 PM | Dover | JV | Ashland |
| 12/20/25 | 1:30 PM | Dover | Varsity | Ashland |
| 12/22/25 | 6:00 PM | @Clear Fork HS/MS | JV | Clear Fork |
| 12/22/25 | 7:15 PM | @Clear Fork HS/MS | Varsity | Clear Fork |
| 12/30/25 | 6:00 PM | Sandusky | JV | Ashland |
| 12/30/25 | 7:15 PM | Sandusky | Varsity | Ashland |
| 01/03/26 | 6:00 PM | @West Holmes | JV | West Holmes |
| 01/03/26 | 7:30 PM | @West Holmes | Varsity | West Holmes |
| 01/07/26 | 6:00 PM | Medina | JV | Ashland |
| 01/07/26 | 7:30 PM | Mansfield MS/HS | Varsity | Ashland |
| 01/10/26 | 12:00 PM | Waynedale | JV | Ashland |
| 01/10/26 | 1:30 PM | Waynedale | Varsity | Ashland |
| 01/14/26 | 6:00 PM | Harvest Preparatory | JV | Ashland |
| 01/14/26 | 7:30 PM | Harvest Preparatory | Varsity | Ashland |
| 01/17/26 | 11:00 AM | @Wooster | JV | Wooster HS Main Gym |
| 01/17/26 | 12:30 PM | @Wooster | Varsity | Wooster HS Main Gym |
| 01/19/26 | 1:00 PM | @Tri-Valley | JV | Tri-Valley Gymnasium |
| 01/19/26 | 2:15 PM | @Tri-Valley | Varsity | Tri-Valley Gymnasium |
| 01/21/26 | 6:30 PM | @Lexington H.S./J.H. | Varsity | Lexington |
| 01/24/26 | 12:00 PM | New Philadelphia | JV | Ashland |
| 01/24/26 | 1:30 PM | New Philadelphia | Varsity | Ashland |
| 01/28/26 | 5:30 PM | @Madison Comprehensive | JV | Madison School |
| 01/28/26 | 7:00 PM | @Madison Comprehensive | Varsity | Madison School |
| 01/31/26 | 12:00 PM | West Holmes | JV | Ashland |
| 01/31/26 | 1:30 PM | West Holmes | Varsity | Ashland |
| 02/03/26 | 6:00 PM | @Ontario | JV | Joe Balogh Court @ The O-Rena |
| 02/03/26 | 7:15 PM | @Ontario | Varsity | Joe Balogh Court @ The O-Rena |
| 02/07/26 | 11:00 AM | @Dover | JV | Dover |
| 02/07/26 | 12:30 PM | @Dover | Varsity | Dover |

| ASHLAND ARROWS GIRLS BASKETBALL ROSTERS | | | | | | | | | |
|---|------------------|------|---------|-----|--|-------------------|------|---------|-----|
| GIRLS VARSITY | | | | | GIRLS JV | | | | |
| No. | Name | Ht. | Pos. | Gr. | No. | Name | Ht. | Pos. | Gr. |
| 2 | Madison Hoffman | 5'10 | Guard | 12 | 1 | Gwendelyn Dewiel | 5'7 | Guard | 9 |
| 3 | Josie Vantilburg | 5'4 | Guard | 11 | 4 | Emma Bise | 5'8 | Guard | 11 |
| 5 | Grace Tobias | 5'4 | Guard | 12 | 10 | Megan Ediger | 5'11 | Forward | 10 |
| 11 | Emma Puckett | 5'8 | Forward | 11 | 13 | Chloe Crunkilton | 5'7 | Forward | 10 |
| 12 | Kennedy Lacey | 5'10 | Forward | 11 | 14 | Emily Blatter | 5'5 | Guard | 9 |
| 21 | Kaya Hendershott | 5'8 | Guard | 12 | 15 | Marlee Henderson | 5'10 | Post | 10 |
| 24 | Cici Steury | 5'5 | Guard | 11 | 20 | Geneva Timmons | 6'1 | Post | 9 |
| 25 | Bailey Hartman | 5'9 | Forward | 11 | 22 | Campbell O'Brien | 5'8 | Guard | 9 |
| 33 | Camryn Cox | 6'1 | Post | 11 | 23 | Claire Crunkilton | 5'6 | Guard | 10 |
| | | | | | 34 | Olivia Swartz | 6'1 | Post | 11 |
| Head Coach: Renee Holt Assistant Coach: Jake Stimpert | | | | | JV Coach: Jobe Gray Assistant Coach: Kelseigh Wright | | | | |

| ASHLAND ARROWS BOYS WRESTLING SCHEDULE | | | | |
|--|----------|--|------|--|
| DATE | TIME | EVENT | V/JV | LOCATION |
| 12/06/25 | 10:00 AM | Ashland Sarver Paving Invitational | V | Keith Wygant Field House |
| 12/12/25 | 2:00 PM | Perrysburg Thomas Worthington New Albany Mon... | V | Univ. of Findlay - Malcolm Athletic Center |
| 12/13/25 | 10:00 AM | Bucyrus Pool Tournament - 38th Annual | V | Bucyrus |
| 12/13/25 | 10:00 AM | New Albany Monroeville Miami Trace Liberty C... | V | Univ. of Findlay - Malcolm Athletic Center |
| 12/19/25 | 5:00 PM | Ashland / Revere Orrville City Schools Wooster | V | Hoover HS Main Gym |
| 12/20/25 | 9:00 AM | Ashland / Hilliard Davidson Wheeling Park... | V | Hoover HS Main Gym |
| 12/20/25 | 10:00 AM | Tuslaw Archbishop Hoban Alliance Clear Fork... | JV | West Holmes |
| 01/02/26 | 3:00 PM | Gorman Wrestling Tournament | V | Pete Henry Gym |
| 01/03/26 | 10:00 AM | Pioneer Classic | V | Main Gym |
| 01/10/26 | 9:00 AM | Liberty-Benton Highland MS/HS Hamilton Township | V | Marysville |
| 01/10/26 | 10:00 AM | Ashland / Vermilion Local Schools Dalton Local... | V | Northwestern Gymnasium |
| 01/17/26 | 10:00 AM | Ashland / Edison Lakewood Vermilion Local... | JV | Robert L. Haas Gymnasium |
| 01/24/26 | 09:00 AM | Clear Fork HS/MS Ashland / La Salle Bishop W... | V | Wadsworth |
| 01/24/26 | 10:00 AM | Brookville Local Schools Willard Elyria Catholic... | V | Western Reserve |
| 01/30/26 | 5:00 PM | Ashland Quad - Boy's Wrestling | V | Keith Wygant Field House |
| 01/31/26 | 10:00 AM | Galion Covert JV Tournament | JV | Galion Gym |
| 01/31/26 | 10:00 AM | Vantage Ron Gallimore Memorial Duals | V | North |
| 02/04/26 | 6:00 PM | Ontario / ... | V | Ashland |
| 02/05/26 | 5:30 PM | @Mount Vernon MS/HS | JV | Energy Fieldhouse - MVHS |
| 02/05/26 | 7:00 PM | @Mount Vernon MS/HS | V | Energy Fieldhouse - MVHS |
| 02/07/26 | 9:30 AM | Canton South Avon Lucas Saint John Cristo R... | JV | Gymnasium |
| 02/07/26 | 9:00 AM | Nordonia Boys Pool Tournament | V | Hugh Griffith Memorial Gymnasium |
| 02/11/26 | 6:00 PM | John Glenn Dalton Local Schools Ashland / vs W... | V | West Holmes |
| 02/21/26 | 10:00 AM | Wooster West Holmes New Philadelphia Mansfield MS/HS Madison Comprehensive Lexington H.S./J.H. Dover | V | Ashland |

| ASHLAND ARROWS GIRLS WRESTLING SCHEDULE | | | | |
|---|----------|--|------|------------------------|
| DATE | TIME | EVENT | V/JV | LOCATION |
| 12/07/25 | 9:00 AM | Gahanna East Seneca East Big Walnut New Albany... Girl's Wrestling | V | Highland |
| 12/14/25 | 10:00 AM | Western Reserve (Collins) Lucas Solon Fairborn... Girl's Wrestling | V | Northwestern Gymnasium |
| 12/21/25 | 10:00 AM | Springfield (Springfield) Greenon Carlisle... Girl's Wrestling | V | West Liberty-Salem |
| 12/28/25 | 10:00 AM | Northridge Tuscarawas Valley Bellevue Circle... Girl's Wrestling | V | Madison |
| 01/04/26 | 10:00 AM | Lady Rams Invite Girl's Wrestling | V | Whitehall Yearling |
| 01/11/26 | 10:00 AM | Ashland / Centerburg Hoover Grandview Heights... Girl's Wrestling | V | Gym |
| 01/17/26 | 7:00 AM | Quaker Girl's Wrestling Invite Girl's Wrestling | V | New Philadelphia |
| 01/18/26 | 10:00 AM | Berkshire Local Schools Northwestern Rittman... Girl's Wrestling | V | Bob Knight Gymnasium |
| 02/04/26 | 6:00 PM | Ontario / Girl's Wrestling | V | Ashland |
| 02/08/26 | 9:00 AM | Nordonia Girls Pool Tournament Girl's Wrestling | V | Nordonia |
| 02/22/26 | 10:00 AM | Norwalk Girls Wrestling Tournament Girl's Wrestling | V | Norwalk |

| ASHLAND SWIM MEET SCHEDULE | | | |
|----------------------------|-------------------------------|--------------------------|---------------|
| DATE | AGAINST | AT | START TIME |
| 11/25/25 | Cloverleaf | Ashland University | 6 PM |
| 12/02/25 | Wooster | Wooster | 5 PM |
| 12/06/25 | Invite | Friendly House-Mansfield | TBD |
| 12/09/25 | Willard | Ashland University | 6 PM |
| 12/20/25 | Viking Invite | CSU-Cleveland | TBD - All Day |
| 01/08/26 | Lexington | Ashland University | 6 PM |
| 01/14/26 | Dover HS | Dover | |
| 01/17/26 | OCC Invite | Wooster | TBD |
| 01/21/26 | New Philly | Dover | |
| 01/27/26 | Ontario | Ashland University | 6 PM |
| 01/31/26 | Madison | Friendly House-Mansfield | 2 PM |
| 02/14/26 | Sectionals Invitational All | TBD | |
| 02/16-21/26 | District Week Qualifiers Only | BGSU | |
| 02/22-28/26 | State Week Qualifiers Only | CT Branin - Canton | |

AHS Alma Mater All hail to thee!
Hail! Ashland High School!
Dauntless is thy courage;
Hear us, thy children in our song
resounding; to us thy name will be
matchless in our memory.
Ashland! All hail to thee! Hail! Ashland
High School! Praise to thee, we're singing.
Firm in devotion, loyalty we're bringing.
To thee we'll always sing.
Love and honor ever bring.
Ashland!

GO ARROWS!

| ASHLAND ARROWS BOWLING SCHEDULE | | |
|---------------------------------|------------------------|--------------|
| DATE | TEAM | HOME / AWAY |
| Wed. Nov 19, 25 | West Holmes | Away |
| Sat. Nov 22, 25 | Kickoff Tournament | HP Lanes |
| Wed. Nov 26, 25 | New Philadelphia | Home |
| Mon. Dec 1, 25 | Lexington | Home |
| Thu. Dec 4, 25 | Wooster | Away |
| Wed. Dec 10, 25 | Mansfield Senior | Home |
| Sat. Dec 13, 25 | Holiday Baker Marathon | The Palace |
| Wed. Dec 17, 25 | Dover | Home |
| Thu. Dec 18, 25 | Wadsworth | Home |
| Sat. Dec 20, 25 | Pioneer Baker Bash | The Palace |
| Wed. Jan 7, 26 | West Holmes | Home |
| Thu. Jan 8, 26 | Wooster | Home |
| Sat. Jan 10, 26 | Winter Shootout | The Palace |
| Wed. Jan 14, 26 | Lexington | Away |
| Thu. Jan 15, 26 | New Philadelphia | Away |
| Wed. Jan 21, 26 | Mansfield Senior | Away |
| Sat. Jan 24, 26 | Ashland Baker Bash | Lurray Lanes |
| Wed. Jan 28, 26 | Dover | Away |
| Sat. Jan 31, 26 | OCC Tournament | Wayne Lanes |
| Tue. Feb 3, 26 | Wadsworth | Colony |

ASHLAND ARROWS COMPETITION CHEER 2025/2026 SCHEDULE

| | |
|---------------|--|
| OCT 19 | ROYAL SHOWDOWN MIDVIEW HIGH SCHOOL HS/MS GAME DAY |
| NOV 2 | OCC CHAMPIONSHIP DOVER HIGH SCHOOL HS/MS GAME DAY |
| NOV 9 | BEST IN THE STATE GAME DAY UPPER ARLINGTON HIGH SCHOOL HS/MS GAME DAY |
| NOV 15 | TURKEY TUMBLE MINERVA HIGH SCHOOL YOUTH GAME DAY HS/MS GAME DAY HS TRADITIONAL |
| NOV 23 | TUSKY TAKE-DOWN TUSKY VALLEY HIGH SCHOOL YOUTH GAME DAY HS/MS GAME DAY HS TRADITIONAL |
| DEC 14 | WOO'S WINTER BLAST WOOSTER HIGH SCHOOL HS/MS GAME DAY HS TRADITIONAL |
| JAN 4 | BULLDOG RUMBLE GREEN HIGH SCHOOL YOUTH GAME DAY HS/MS GAME DAY HS TRADITIONAL |
| JAN 11 | DISTRICT CHAMPIONSHIP LAKE HIGH SCHOOL HS/MS GAME DAY HS TRADITIONAL |
| JAN 24 | BEST IN THE STATE TRADITIONAL LOCATION TBA HS TRADITIONAL |

Appleseed

Community Mental Health Center

- Mental Health Services
- Substance Use Treatment
- Crisis Services
- Housing Program
- Case Management
- School Community Liaisons
- Intensive Home Based Treatment
- Supported Employment
- Employee Assistance Programs
- Art Therapy
- Peer Support
- RCDV Safe Haven Program
- 24-Hour Anonymous Hotline
- Emergency Shelter
- Hospital Advocacy
- Court Advocacy
- Campus Advocacy
- Individualized Safety Planning
- Support Groups
- Resources & Information
- Prevention Education
- Victim Outreach

CRISIS HOTLINE: 419-289-6111 SAFE HAVEN CRISIS HOTLINE: 419-289-8085

EST. 2018



JOHNSVILLE FLOORING

**RETAIL SHOWROOM
SALES & INSTALLATION**

710 Wooster Rd, Loudonville, OH • 330-390-0107
Mon - Fri: 8am - 4pm • Sat: by appointment

THE ASHLAND FOOTBALL BOOSTERS WOULD LIKE TO THANK OUR SPONSORS:

- BCU Electric
- Shingle Monkey
- Gunther Mechanical
- Auer Towing and Recovery
- HSLD
- Maurer Photography
- Burger King
- Wendy's
- MVD
- Elks
- Eagles
- Ashland Fire Department
- Hawkins
- Nichol's Bakery
- Bill Harris
- Donley Ford
- Fin, Feather, & Fur
- Rockin' R Meats
- RES Auction Services
- Directions Credit Union
- Pepperidge Farms
- Lay's
- Hedstrom Ball, Bounce and Sport Inc.
- Bethel Baptist
- The Home Depot
- Clothes Minded Boutique
- Truax Printing
- Gionino's Pizzeria
- Dr. Bernhard & Family
- Garth & Chrissy Reese
- Sobol Pean
- Casey & Kelly Cooke
- Carey & Tanya Cooke
- Adam & Leah Donatini
- Keith & Lisa Kramer
- Uselton Family
- Rowsey Family



***Calling all football parents
Join us the second Tuesday of each month
at 7 pm in the cafeteria***

**SHAKLEY
MECHANICAL
INC**
EST. 1995

Serving Ashland, Mansfield, Wooster
and many surrounding areas.



Plumbing 💧 Heating 🔥 Piping ● Air Conditioning ❄️ Sheetmetal Fab. ☒

Industrial, Commercial & Residential

Ph: 419-281-6909
www.ShakleyMechanical.com

Ashland County-West Holmes
Career Center is now...



HEARTLANDTECH.ORG
1783 STATE RT. 60 | ASHLAND
419.289.3313

**OFFERING HIGH SCHOOL STUDENTS THE OPPORTUNITY
TO GET A HEAD START ON COLLEGE AND THEIR CAREERS.**

- Animal Veterinary Science
- Auto Body
- Automotive Technology
- Construction Technology
- Cosmetology
- Criminal Justice
- Culinary Careers Management
- Cybersecurity & Networking
- Early Childhood Education
- Graphic Communications
- Health Technology
- HVAC/R
- Mechanical Engineering
- Welding

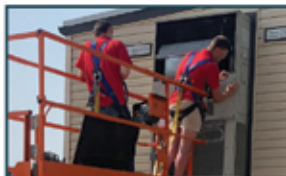

**ADULT EDUCATION PROGRAMS TO FAST-TRACK YOUR
FUTURE WITH HANDS-ON CAREER RELATED TRAINING.**

- Dental Assisting
- Electrical Technologies
- HVAC/R
- Millwright Industrial Maintenance Technician
- Medical Assisting
- Phlebotomy
- Welding

ADULT DIPLOMA PROGRAM

If you are at least 18 years old and have not yet earned a high school diploma, equivalency or GED®, you are eligible to get your high school diploma plus enroll in a career related program, at NO COST.



THE
WOOSTER®
BRUSH COMPANY

We Take Pride In Your Results™



UH Samaritan Medical Center is pleased to welcome two new providers to our Orthopedic & Sports Medicine practice



Grant Nelson, MD

Undergraduate:

Washington University in St. Louis

Medical Degree:

Case Western Reserve University

Residency:

Orthopedic Surgery, UH Cleveland Medical Center

Fellowship:

Sports Medicine–Orthopedic, UHealth Steadman Hawkins Clinic, Denver

Special interests:

ACL reconstruction, shoulder and knee surgeries, sports medicine and injuries

Dr. Nelson and Jayden join Dr. Leb in caring for patients at the UH Orthopedic Injury Clinic, which is conveniently located at University Hospitals Baney Road Health Center. Our clinic fast-tracks your care with one hassle-free visit — without multiple appointments or a costly trip to the ER.

Day injuries treated include:

- ACL tears / knee pain
- Joint injuries
- Fractures
- Sprains and strains
- Tendon and ligament injuries

Hours: Monday – Friday,
8:30 a.m. – 4 p.m.

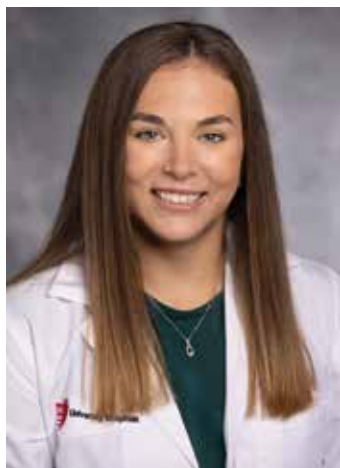

Jayden Moore, PA-C

Bachelor of Science in Exercise Science:

Tiffin University

Master of Science in Physician Assistant Studies:

Baldwin Wallace University

Special interests:

Acute and chronic orthopedic and sports medicine injuries

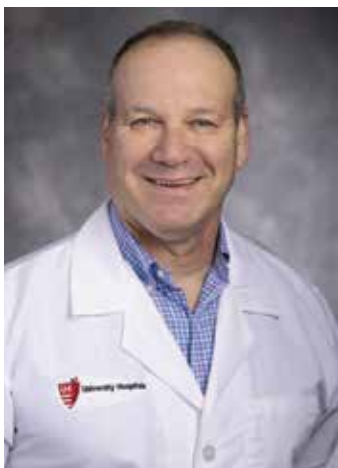

Robert Leb, MD

**Your Orthopedic
& Sports
Medicine Team
for bone,
joint and sports
medicine care**

Now accepting patients at 1941 S. Baney Road, Suite 300, Ashland, OH
For an appointment visit our website at
UHHospitals.org or call 419-207-BONE (2663)



University Hospitals
Samaritan Medical Center



**PERSONAL. COMMERCIAL. LIFE
BENEFITS. FARM. SPECIALTY LINES.**

Bureninsurancegroup.com

1101 Sugarbush Drive, Ashland, OH 44805

419-281-8060



**TIRE & SERVICE
CENTER, INC.**

STORE HOURS
8:00-5:00 MON.-FRI.
8:00-12:00 SAT.
1220 E. Main Street
Ashland, Ohio 44805

smetzstire.com 

**"WHERE INTEGRITY
MEETS THE ROAD"**

**419-281-9540
Fax: 419-281-5408**

FULL PASSENGER AND LIGHT TRUCK AUTO REPAIR

- MICHELIN
- BF GOODRICH
- UNIROYAL
- MICHELIN RETREADS
- GOODYEAR
- DUNLOP
- KELLY
- FIRESTONE
- COOPER



**MAIN OFFICE AND WAREHOUSES
MASTERS AVENUE, ASHLAND, OHIO**

**1208 MASTERS AVE. | ASHLAND, OH 44805
419-289-7746**



Sarver Paving Co.

CONTRACTORS - PRODUCERS OF PAVING MATERIALS
ASHLAND, OHIO 44805

**ASPHALT • ROAD OIL • ASPHALT PLANT MIX • PAVING
SURFACE TREATING • GRAVEL & LIMESTONE**

AHS BASKETBALL RECORDS

ALL-TIME SCORING LEADERS

| Player | Points | Year Graduated |
|-------------------------|-----------|----------------|
| Luke Denbow..... | 1719..... | 2022 |
| Grayson Steury..... | 1399..... | 2023 |
| Isaac White..... | 1315..... | 2015 |
| Chad Honaker..... | 1118..... | 1992 |
| Dick Messner..... | 1114..... | 1948 |
| Garrett Denbow..... | 1109..... | 2019 |
| Steve Petee..... | 1015..... | 1988 |
| Max Messner..... | 1012..... | 1956 |
| Mark Hess..... | 991..... | 2003 |
| Bryan Murvine..... | 986..... | 1993 |
| Ken Sidle..... | 963..... | 1954 |
| Taylor Housewright..... | 953..... | 2008 |
| Roosevelt Robinson..... | 936..... | 1966 |

INDIVIDUAL HIGH TOTAL FOR ONE YEAR

| | |
|---------------------|--------------------|
| Luke Denbow..... | 623 points in 2022 |
| Ken Sidle..... | 510 points in 1954 |
| Chad Honaker..... | 496 points in 1993 |
| Steve Pette..... | 493 points in 1988 |
| Garrett Denbow..... | 479 points in 2019 |
| Tom Malone..... | 471 points in 1970 |
| Bryan Murvine..... | 455 points in 1993 |
| Max Messner..... | 450 points in 1956 |
| Dave Wait..... | 448 points in 1960 |

INDIVIDUAL HIGH TOTAL FOR ONE GAME

Paxon Ediger.....44 in 2025

HIGH TEAM TOTAL FOR ONE GAME AWAY FROM HOME

108 points against Bucyrus in tournament in 1950

HIGH TEAM TOTAL FOR ONE GAME

At McDowell Auditorium 107 points
against Lima Senior in 1956

THREE POINT RECORDS

| | | |
|--------------------|-----|-----------------------|
| Single game..... | 10 | Chad Honaker(1991-92) |
| Single season..... | 68 | Isaac White (2013-14) |
| Single season..... | 68 | Daniel Hess (2004-05) |
| Career..... | 190 | Isaac White (2014-15) |

HIGH TEAM AVERAGE FOR POINTS PER GAME FOR ONE SEASON

| | |
|--------------|----------------------|
| 1959-60..... | 76.4 points per game |
| 1955-56..... | 75.3 points per game |
| 1957-58..... | 73.8 points per game |
| 1953-54..... | 73.8 points per game |

REBOUND RECORDS

| | Rbs. | Avg. | Year | # Games |
|--------------------|----------|-----------|-----------|---------|
| Max Messner..... | 389..... | 19.4..... | 1956..... | 20 |
| Dave Brubaker..... | 332..... | 17.4..... | 1957..... | 19 |
| Bob Sweet..... | 325..... | 16.5..... | 1961..... | 21 |
| Ken Oxenrider..... | 324..... | 16.2..... | 1960..... | 20 |
| Steve Enck..... | 318..... | 15.1..... | 1959..... | 21 |

INDIVIDUAL REBOUND RECORD FOR ONE GAME

Bob Sweet.....31 rebounds against Bellevue in 1960

MODERN DEFENSING RECORD

1968 - Sectional Tournament
Ashland 39 - Madison 9

MOST CONSECUTIVE FOUL SHOTS MADE

Grayson Steury 37
(2021-2022)

TO HELP YOU ENJOY THE GAME...

**The Athletic Department
of Ashland High School is eager
to render maximum service
to the fine supporters of
Ashland Arrows basketball
and our visiting teams.**



QUALITY REFRESHMENTS: We hope that you enjoy refreshments offered by the Ashland All-Sports Booster Club. The profits earned from the concession stand help support junior and senior high athletics.

RESTROOMS: Restrooms are located in the main lobby area.

LOST AND FOUND: Should you lose or find an article while attending the game, please notify the scorer's table. After the game all articles will be taken to the Athletic Office at the high school.

FIRST AID: Anyone requiring a doctor's attention should notify the scorer's table for immediate attention.

PUBLIC ADDRESS SYSTEM: Special announcements are made over the public address system only in cases of absolute emergency. The public is asked not to request this service.

FAN STANDARDS: Anyone who becomes unruly with school or local officials will be asked to leave the gymnasium. We want to make the game enjoyable for all in attendance, and we will not tolerate misconduct by students or adults.

BOYS VARSITY BASKETBALL



Row 1: Ty Bates, Trenton Summers, Paxton Ediger, Brandon Briggs, Gabe Baith, Reed Emmons, Gunner Lacey
Row 2: Coach Lavengood, Coach Sauder, Courtney Turner, Kingston Jenkins, Garrett Davis, Steve Szijarto, Grayson Baith, Brady Booth, Coach Hess, Coach Vipperman

BOYS JV BASKETBALL



Row 1: Trey Carver, Anthony Gambino, Kingston Jenkins, Brady Booth, Dylan Sprowl, Gage Brock
Row 2: Carson Graber, Teagan Sauder, Garret Burns, Steve Szijarto, Owen Jurjevic, Coach Vipperman

BOYS FRESHMAN BASKETBALL



Row 1: Dylan Sprowl, Kroix Harris, Brayden Tracy, Owen Pidgeon, Walker Hartman
Row 2: Coach Lavengood, Teagan Sauder, Will Meyer, Carson Graber, Garret Burns

SWIM AND DIVE TEAM



Row 1: Braden Burns, Owen Brannon, Leo Szijarto, Reise Stewart, Maddie Little, Hayden Hitchcock, Jacob Packard, Samuel Wolfe
Row 2: Eric Cao, Grady Summers, Abbi Taylor, Violette Summers, Madi Meeting, Sara Donatini
Row 3: Jack Beattie, Hailey Lawson, Kira Zimmerman, Hadley Bechtol, Kora Allton
Row 4: Emery LeMaster, Bella Besenti, Hazel Bechtol, Julius Sarelis, Maleah Mosley



NORWALK TRUCKER BASKETBALL



2025-2026

Varsity

| # | Player | Class | Height | Position |
|----|-------------------|-------|--------|---------------|
| 1 | Kingston Gonzales | 11 | 5'7" | Guard |
| 2 | Isaiah Kelsey | 10 | 5'9" | Guard |
| 3 | Joel Henderson | 10 | 5'9" | Guard |
| 4 | Denzille Williams | 11 | 5'8" | Guard |
| 5 | Xavier Saunders | 11 | 6'2" | Guard/Forward |
| 10 | Kian Kreischer | 10 | 6' | Guard/Forward |
| 11 | Nolan Jones | 10 | 6'4" | Forward/Post |
| 12 | Brandon Carty | 11 | 6'1" | Forward |
| 22 | Caiden Schmidt | 10 | 6'4" | Post |
| 23 | Josh King | 11 | 6'3" | Post |
| 24 | Jack Pittenger | 10 | 6'4" | Guard/Forward |

Junior Varsity

| # | Player | Class | Height | Position |
|----|----------------|-------|--------|----------|
| 1 | Aiden Mock | 10 | 5'11" | Guard |
| 2 | Isaiah Kelsey | 10 | 5'9" | Guard |
| 3 | Joel Henderson | 10 | 5'9" | Guard |
| 5 | Konner Ruble | 9 | 5'11" | Guard |
| 11 | Brady Ream | 9 | 5'9" | Forward |
| 21 | Aiden Khan | 9 | 5'10" | Guard |
| 23 | Lyric Shipp | 9 | 5'11" | Guard |
| 30 | Yesh Bhatt | 10 | 5'11" | Forward |
| 33 | Declan Stowers | 10 | 5'11" | Forward |
| 34 | Jace King | 11 | 5'10" | Forward |

Freshman

| # | Player | Height | Position |
|----|-----------------|--------|----------|
| 1 | Liam McLoughlin | 5'10" | Forward |
| 2 | Noah Jameson | 5'8" | Guard |
| 5 | Konner Ruble | 5'11" | Guard |
| 10 | Preston Norris | 6'3" | Forward |
| 11 | Brady Ream | 5'9" | Forward |
| 21 | Aidan Khan | 5'10" | Guard |
| 22 | Andrew Cox | 5'9" | Forward |
| 23 | Lyric Shipp | 5'11" | Guard |

Coaching Staff

Varsity

Head Coach
Adam Kreischer

Assistant

Wes Sellers
Eric Gonzales

Junior Varsity

Bryan Hill

Freshman

Matt Webb

Administration

Superintendent

Brad Cooley

Director of

Operations
Dan Bauman

Principal

Patrick Kania

Asst. Principal

Keith Mora

Athletic Director

Josh Schlotterer

Cheerleading

Advisors

Malorie Kocher
Madison Shutt

Cheerleaders

Varsity

Cory Stewart
Kaylen Pfeiffer
Ariahna Platte
Brielle Rupp
Haley Nickoli
Teagan Schwab

Athletic Trainer

Trent Emody

ASHLAND ARROWS BASKETBALL

2025-2026

VARSITY BOYS BASKETBALL

| VARSITY # | NAME | HEIGHT | YEAR |
|-----------|------------------|--------|------|
| 0 | Gunner Lacey | 5'11" | SR |
| 1 | Kingston Jenkins | 5'11" | SO |
| 2 | Killian O'Brien | 6'2" | JR |
| 3 | Gabe Baith | 5'8" | SR |
| 4 | Reed Emmons | 6'3" | SR |
| 10 | Garrett Davis | 6'1" | JR |
| 11 | Ty Bates | 6'2" | SR |
| 12 | Brady Booth | 5'10" | JR |
| 14 | Grayson Baith | 5'10" | JR |
| 22 | Steve Szijarto | 6'4" | JR |
| 24 | Paxon Ediger | 6'0" | SR |
| 32 | Brandon Briggs | 6'3" | SR |

Head Coach: Jason Hess

Assistants: Scott Sauder, Keith Vipperman, Rob Lavengood

Athletic Trainer: Courtney Turner Scorebook: Thom Watson

JV BOYS BASKETBALL

| # | NAME | HEIGHT | YEAR |
|----|------------------|--------|------|
| 1 | Kingston Jenkins | 5'11" | SO |
| 3 | Garret Burns | 6'2" | FR |
| 5 | Carson Graber | 6'2" | FR |
| 11 | Anthony Gambino | 5'8" | JR |
| 12 | Brady Booth | 5'10" | JR |
| 13 | Owen Jurjevic | 6'2" | SO |
| 15 | Dylan Sprowl | 5'9" | FR |
| 22 | Steve Szijarto | 6'4" | JR |
| 24 | Gage Brock | 5'11" | SO |
| 25 | Trey Carver | 5'9" | SO |
| 33 | Teagan Sauder | 6'2" | FR |

JV Head Coach: Keith Vipperman

Ball Boys: Griffin Blair, Crosby Taylor, Reed Marsh, Lucas Hubacher

FRESHMAN BOYS BASKETBALL

| # | NAME | HEIGHT | YEAR |
|----|----------------|--------|------|
| 1 | Owen Pidgeon | 6'0" | FR |
| 2 | Walker Hartman | 5'11" | FR |
| 3 | Garret Burns | 6'2" | FR |
| 5 | Carson Graber | 6'2" | FR |
| 14 | Brayden Tracy | 5'6" | FR |
| 15 | Dylan Sprowl | 5'9" | FR |
| 24 | Kroix Harris | 5'9" | FR |
| 33 | Teagan Sauder | 6'2" | FR |
| 35 | Will Meyer | 6'6" | FR |

Freshman Coach: Rob Lavengood

SCORE WITH THE NORWALK TRUCKERS

NORWALK TRUCKERS VARSITY ROSTER 2025-26

| NO. | PLAYER | HT. | YR. | POS. | 3 PT | FG | FT | FOULS | TP |
|-----|-------------------|------|-----|------|--------------------|-------------------------------------|-------------------------------------|-----------|----|
| 1 | Kingston Gonzales | 5'7" | JR | G | 1 2 3 4 5 6 7 8 | 1 2 3 4 5 6 7 8 9 10 11 12 13 14 | 1 2 3 4 5 6 7 8 9 10 11 12 13 14 | 1 2 3 4 5 | |
| 2 | Isaiah Kelsey | 5'9" | SO | G | 1 2 3 4 5 6 7 8 | 1 2 3 4 5 6 7 8 9 10 11 12 13 14 | 1 2 3 4 5 6 7 8 9 10 11 12 13 14 | 1 2 3 4 5 | |
| 3 | Joel Henderson | 5'9" | SO | G | 1 2 3 4 5 6 7 8 | 1 2 3 4 5 6 7 8 9 10 11 12 13 14 | 1 2 3 4 5 6 7 8 9 10 11 12 13 14 | 1 2 3 4 5 | |
| 4 | Denzille Williams | 5'8" | JR | G | 1 2 3 4 5 6 7 8 | 1 2 3 4 5 6 7 8 9 10 11 12 13 14 | 1 2 3 4 5 6 7 8 9 10 11 12 13 14 | 1 2 3 4 5 | |
| 5 | Xavier Saunders | 6'2" | JR | G/F | 1 2 3 4 5 6 7 8 | 1 2 3 4 5 6 7 8 9 10 11 12 13 14 | 1 2 3 4 5 6 7 8 9 10 11 12 13 14 | 1 2 3 4 5 | |
| 10 | Kian Kreischer | 6'0" | SO | G/F | 1 2 3 4 5 6 7 8 | 1 2 3 4 5 6 7 8 9 10 11 12 13 14 | 1 2 3 4 5 6 7 8 9 10 11 12 13 14 | 1 2 3 4 5 | |
| 11 | Nolan Jones | 6'4" | SO | F/P | 1 2 3 4 5 6 7 8 | 1 2 3 4 5 6 7 8 9 10 11 12 13 14 | 1 2 3 4 5 6 7 8 9 10 11 12 13 14 | 1 2 3 4 5 | |
| 12 | Brandon Carty | 6'1" | JR | F | 1 2 3 4 5 6 7 8 | 1 2 3 4 5 6 7 8 9 10 11 12 13 14 | 1 2 3 4 5 6 7 8 9 10 11 12 13 14 | 1 2 3 4 5 | |
| 22 | Caiden Schmidt | 6'4" | SO | P | 1 2 3 4 5 6 7 8 | 1 2 3 4 5 6 7 8 9 10 11 12 13 14 | 1 2 3 4 5 6 7 8 9 10 11 12 13 14 | 1 2 3 4 5 | |
| 23 | Josh King | 6'3" | JR | P | 1 2 3 4 5 6 7 8 | 1 2 3 4 5 6 7 8 9 10 11 12 13 14 | 1 2 3 4 5 6 7 8 9 10 11 12 13 14 | 1 2 3 4 5 | |
| 24 | Jack Pittenger | 6'4" | SO | G/F | 1 2 3 4 5 6 7 8 | 1 2 3 4 5 6 7 8 9 10 11 12 13 14 | 1 2 3 4 5 6 7 8 9 10 11 12 13 14 | 1 2 3 4 5 | |
| | | | | | 1 2 3 4 5 6 7 8 | 1 2 3 4 5 6 7 8 9 10 11 12 13 14 | 1 2 3 4 5 6 7 8 9 10 11 12 13 14 | 1 2 3 4 5 | |
| | | | | | 1 2 3 4 5 6 7 8 | 1 2 3 4 5 6 7 8 9 10 11 12 13 14 | 1 2 3 4 5 6 7 8 9 10 11 12 13 14 | 1 2 3 4 5 | |
| | | | | | 1 2 3 4 5 6 7 8 | 1 2 3 4 5 6 7 8 9 10 11 12 13 14 | 1 2 3 4 5 6 7 8 9 10 11 12 13 14 | 1 2 3 4 5 | |
| | | | | | 1 2 3 4 5 6 7 8 | 1 2 3 4 5 6 7 8 9 10 11 12 13 14 | 1 2 3 4 5 6 7 8 9 10 11 12 13 14 | 1 2 3 4 5 | |

NORWALK TRUCKERS JV ROSTER 2025-26

| NO. | PLAYER | HT. | YR. | POS. | 3 PT | FG | FT | FOULS | TP |
|-----|----------------|-------|-----|------|--------------------|-------------------------------------|-------------------------------------|-----------|----|
| 1 | Aiden Mock | 5'11" | SO | G | 1 2 3 4 5 6 7 8 | 1 2 3 4 5 6 7 8 9 10 11 12 13 14 | 1 2 3 4 5 6 7 8 9 10 11 12 13 14 | 1 2 3 4 5 | |
| 2 | Isaiah Kelsey | 5'9" | SO | G | 1 2 3 4 5 6 7 8 | 1 2 3 4 5 6 7 8 9 10 11 12 13 14 | 1 2 3 4 5 6 7 8 9 10 11 12 13 14 | 1 2 3 4 5 | |
| 3 | Joel Henderson | 5'9" | SO | G | 1 2 3 4 5 6 7 8 | 1 2 3 4 5 6 7 8 9 10 11 12 13 14 | 1 2 3 4 5 6 7 8 9 10 11 12 13 14 | 1 2 3 4 5 | |
| 5 | Konner Ruble | 5'11" | FR | G | 1 2 3 4 5 6 7 8 | 1 2 3 4 5 6 7 8 9 10 11 12 13 14 | 1 2 3 4 5 6 7 8 9 10 11 12 13 14 | 1 2 3 4 5 | |
| 11 | Brady Ream | 5'9" | FR | F | 1 2 3 4 5 6 7 8 | 1 2 3 4 5 6 7 8 9 10 11 12 13 14 | 1 2 3 4 5 6 7 8 9 10 11 12 13 14 | 1 2 3 4 5 | |
| 21 | Aiden Khan | 5'10" | FR | G | 1 2 3 4 5 6 7 8 | 1 2 3 4 5 6 7 8 9 10 11 12 13 14 | 1 2 3 4 5 6 7 8 9 10 11 12 13 14 | 1 2 3 4 5 | |
| 23 | Lyric Shipp | 5'11" | FR | G | 1 2 3 4 5 6 7 8 | 1 2 3 4 5 6 7 8 9 10 11 12 13 14 | 1 2 3 4 5 6 7 8 9 10 11 12 13 14 | 1 2 3 4 5 | |
| 30 | Yesh Bhatt | 5'11" | SO | F | 1 2 3 4 5 6 7 8 | 1 2 3 4 5 6 7 8 9 10 11 12 13 14 | 1 2 3 4 5 6 7 8 9 10 11 12 13 14 | 1 2 3 4 5 | |
| 33 | Declan Stowers | 5'11" | SO | F | 1 2 3 4 5 6 7 8 | 1 2 3 4 5 6 7 8 9 10 11 12 13 14 | 1 2 3 4 5 6 7 8 9 10 11 12 13 14 | 1 2 3 4 5 | |
| 34 | Jace King | 5'10" | FR | F | 1 2 3 4 5 6 7 8 | 1 2 3 4 5 6 7 8 9 10 11 12 13 14 | 1 2 3 4 5 6 7 8 9 10 11 12 13 14 | 1 2 3 4 5 | |
| | | | | | 1 2 3 4 5 6 7 8 | 1 2 3 4 5 6 7 8 9 10 11 12 13 14 | 1 2 3 4 5 6 7 8 9 10 11 12 13 14 | 1 2 3 4 5 | |
| | | | | | 1 2 3 4 5 6 7 8 | 1 2 3 4 5 6 7 8 9 10 11 12 13 14 | 1 2 3 4 5 6 7 8 9 10 11 12 13 14 | 1 2 3 4 5 | |
| | | | | | 1 2 3 4 5 6 7 8 | 1 2 3 4 5 6 7 8 9 10 11 12 13 14 | 1 2 3 4 5 6 7 8 9 10 11 12 13 14 | 1 2 3 4 5 | |
| | | | | | 1 2 3 4 5 6 7 8 | 1 2 3 4 5 6 7 8 9 10 11 12 13 14 | 1 2 3 4 5 6 7 8 9 10 11 12 13 14 | 1 2 3 4 5 | |
| | | | | | 1 2 3 4 5 6 7 8 | 1 2 3 4 5 6 7 8 9 10 11 12 13 14 | 1 2 3 4 5 6 7 8 9 10 11 12 13 14 | 1 2 3 4 5 | |

SCORE WITH THE ASHLAND ARROWS

| ASHLAND ARROWS VARSITY ROSTER 2025-26 | NO. | PLAYER | HT. | YR. | POS. | 3 PT | FG | FT | FOULS | TP |
|---------------------------------------|-----|------------------|-------|-----|------|--------------------|-------------------------------------|-------------------------------------|-----------|----|
| | 0 | Gunner Lacey | 5'11" | SR | | 1 2 3 4 5 6 7 8 | 1 2 3 4 5 6 7 8 9 10 11 12 13 14 | 1 2 3 4 5 6 7 8 9 10 11 12 13 14 | 1 2 3 4 5 | |
| | 1 | Kingston Jenkins | 5'11" | SO | | 1 2 3 4 5 6 7 8 | 1 2 3 4 5 6 7 8 9 10 11 12 13 14 | 1 2 3 4 5 6 7 8 9 10 11 12 13 14 | 1 2 3 4 5 | |
| | 2 | Killian O'Brien | 6'2" | JR | | 1 2 3 4 5 6 7 8 | 1 2 3 4 5 6 7 8 9 10 11 12 13 14 | 1 2 3 4 5 6 7 8 9 10 11 12 13 14 | 1 2 3 4 5 | |
| | 3 | Gabe Baith | 5'8" | SR | | 1 2 3 4 5 6 7 8 | 1 2 3 4 5 6 7 8 9 10 11 12 13 14 | 1 2 3 4 5 6 7 8 9 10 11 12 13 14 | 1 2 3 4 5 | |
| | 4 | Reed Emmons | 6'3" | SR | | 1 2 3 4 5 6 7 8 | 1 2 3 4 5 6 7 8 9 10 11 12 13 14 | 1 2 3 4 5 6 7 8 9 10 11 12 13 14 | 1 2 3 4 5 | |
| | 10 | Garrett Davis | 6'1" | JR | | 1 2 3 4 5 6 7 8 | 1 2 3 4 5 6 7 8 9 10 11 12 13 14 | 1 2 3 4 5 6 7 8 9 10 11 12 13 14 | 1 2 3 4 5 | |
| | 11 | Ty Bates | 6'2" | SR | | 1 2 3 4 5 6 7 8 | 1 2 3 4 5 6 7 8 9 10 11 12 13 14 | 1 2 3 4 5 6 7 8 9 10 11 12 13 14 | 1 2 3 4 5 | |
| | 12 | Brady Booth | 5'10" | JR | | 1 2 3 4 5 6 7 8 | 1 2 3 4 5 6 7 8 9 10 11 12 13 14 | 1 2 3 4 5 6 7 8 9 10 11 12 13 14 | 1 2 3 4 5 | |
| | 14 | Grayson Baith | 5'10" | JR | | 1 2 3 4 5 6 7 8 | 1 2 3 4 5 6 7 8 9 10 11 12 13 14 | 1 2 3 4 5 6 7 8 9 10 11 12 13 14 | 1 2 3 4 5 | |
| | 22 | Steve Szijarto | 6'4" | JR | | 1 2 3 4 5 6 7 8 | 1 2 3 4 5 6 7 8 9 10 11 12 13 14 | 1 2 3 4 5 6 7 8 9 10 11 12 13 14 | 1 2 3 4 5 | |
| | 24 | Paxon Ediger | 6'0" | SR | | 1 2 3 4 5 6 7 8 | 1 2 3 4 5 6 7 8 9 10 11 12 13 14 | 1 2 3 4 5 6 7 8 9 10 11 12 13 14 | 1 2 3 4 5 | |
| | 32 | Brandon Briggs | 6'3" | SR | | 1 2 3 4 5 6 7 8 | 1 2 3 4 5 6 7 8 9 10 11 12 13 14 | 1 2 3 4 5 6 7 8 9 10 11 12 13 14 | 1 2 3 4 5 | |
| | | | | | | 1 2 3 4 5 6 7 8 | 1 2 3 4 5 6 7 8 9 10 11 12 13 14 | 1 2 3 4 5 6 7 8 9 10 11 12 13 14 | 1 2 3 4 5 | |

| ASHLAND ARROWS JV ROSTER 2025-26 | NO. | PLAYER | HT. | YR. | POS. | 3 PT | FG | FT | FOULS | TP |
|----------------------------------|-----|------------------|-------|-----|------|--------------------|-------------------------------------|-------------------------------------|-----------|----|
| | 1 | Kingston Jenkins | 5'11" | SO | | 1 2 3 4 5 6 7 8 | 1 2 3 4 5 6 7 8 9 10 11 12 13 14 | 1 2 3 4 5 6 7 8 9 10 11 12 13 14 | 1 2 3 4 5 | |
| | 3 | Garret Burns | 6'2" | FR | | 1 2 3 4 5 6 7 8 | 1 2 3 4 5 6 7 8 9 10 11 12 13 14 | 1 2 3 4 5 6 7 8 9 10 11 12 13 14 | 1 2 3 4 5 | |
| | 5 | Carson Graber | 6'2" | FR | | 1 2 3 4 5 6 7 8 | 1 2 3 4 5 6 7 8 9 10 11 12 13 14 | 1 2 3 4 5 6 7 8 9 10 11 12 13 14 | 1 2 3 4 5 | |
| | 11 | Anthony Gambino | 5'8" | JR | | 1 2 3 4 5 6 7 8 | 1 2 3 4 5 6 7 8 9 10 11 12 13 14 | 1 2 3 4 5 6 7 8 9 10 11 12 13 14 | 1 2 3 4 5 | |
| | 12 | Brady Booth | 5'10" | JR | | 1 2 3 4 5 6 7 8 | 1 2 3 4 5 6 7 8 9 10 11 12 13 14 | 1 2 3 4 5 6 7 8 9 10 11 12 13 14 | 1 2 3 4 5 | |
| | 13 | Owen Jurjevic | 6'2" | SO | | 1 2 3 4 5 6 7 8 | 1 2 3 4 5 6 7 8 9 10 11 12 13 14 | 1 2 3 4 5 6 7 8 9 10 11 12 13 14 | 1 2 3 4 5 | |
| | 15 | Dylan Sprowl | 5'9" | FR | | 1 2 3 4 5 6 7 8 | 1 2 3 4 5 6 7 8 9 10 11 12 13 14 | 1 2 3 4 5 6 7 8 9 10 11 12 13 14 | 1 2 3 4 5 | |
| | 22 | Steve Szijarto | 6'4" | JR | | 1 2 3 4 5 6 7 8 | 1 2 3 4 5 6 7 8 9 10 11 12 13 14 | 1 2 3 4 5 6 7 8 9 10 11 12 13 14 | 1 2 3 4 5 | |
| | 24 | Gage Brock | 5'11" | SO | | 1 2 3 4 5 6 7 8 | 1 2 3 4 5 6 7 8 9 10 11 12 13 14 | 1 2 3 4 5 6 7 8 9 10 11 12 13 14 | 1 2 3 4 5 | |
| | 25 | Trey Carver | 5'8" | SO | | 1 2 3 4 5 6 7 8 | 1 2 3 4 5 6 7 8 9 10 11 12 13 14 | 1 2 3 4 5 6 7 8 9 10 11 12 13 14 | 1 2 3 4 5 | |
| | 33 | Teagan Sauder | 6'2" | FR | | 1 2 3 4 5 6 7 8 | 1 2 3 4 5 6 7 8 9 10 11 12 13 14 | 1 2 3 4 5 6 7 8 9 10 11 12 13 14 | 1 2 3 4 5 | |
| | | | | | | 1 2 3 4 5 6 7 8 | 1 2 3 4 5 6 7 8 9 10 11 12 13 14 | 1 2 3 4 5 6 7 8 9 10 11 12 13 14 | 1 2 3 4 5 | |
| | | | | | | 1 2 3 4 5 6 7 8 | 1 2 3 4 5 6 7 8 9 10 11 12 13 14 | 1 2 3 4 5 6 7 8 9 10 11 12 13 14 | 1 2 3 4 5 | |

ARROWS



Business, Home, Auto,
Life, & Health
Insurance

320 COLLEGE AVE, ASHLAND, OHIO, 44805
www.sprengsmith.com | (419)-289-3310



MORITZ MATERIALS

CONCRETE • BUILDING SUPPLIES

ASHLAND

859 Faultless Drive • P.O. Box 392 • Ashland, Ohio 44805
Telephone: 419.281.0575 • Fax: 419.281.9148
moritzmaterials@zoominternet.net
www.moritzmaterials.com



Ashland Community Federal Credit Union



1123 Sugarbush Dr. • Ashland, Ohio 44805

419-289-6211

www.ashlandfcu.org

WASHINGTON'S CARPET ONE

Sure We Care, You're Walking On Our Reputation

www.WashingtonsCarpetOneMansfield.com | 1790 Ashland Rd • Mansfield, OH 44905 | 419-589-5917

- Large In Stock Inventory
- Carpet
- Vinyl Tile
- Ceramic
- Hardwood
- Area Rugs

GARRISON DENTAL

910 Katherine Ave #B, Ashland, OH 44805 | 419-281-2323



WE ARE ACCEPTING NEW PATIENTS

GO ARROWS!

GIRLS VARSITY BASKETBALL



Row 1: Camryn Cox, Madison Hoffman, Kaya Hendershott, Grace Tobias, Cienna Steury

Row 2: Coach Holt, Marlee Henderson, Bailey Hartman, Kennedy Lacey, Josie Vantilburg, Emma Puckett, Coach Gray

GIRLS JV BASKETBALL



Row 1: Chloe Crunkilton, Marlee Henderson, Olivia Swartz, Megan Ediger, Claire Crunkilton

Row 2: Emily Blatter, Campbell O'Brien, Geneva Timmons, Gwen Dewiel, Emma Bise, Coach Gray

BOYS VARSITY BOWLING



Row 1: Luke Rhine, Max Oeken, Michael McKinney, Landon Dreibelbis, Adam Reynolds
Row 2: Colton Watson, Tanner Reynolds, Noah Newcomer, Easton Bashline, Ebenezer Wolfe, Leeym Mason
Row 3: Kullian Willis, Dillion Dooly, Bentley Edwards
Row 4: Coach Rhine, Coach Avery Brown, Coach Jim Brown

GIRLS VARSITY BOWLING



Row 1: Savannah Ambers, Keren Palma, Maryann Rush
Row 2: Bella Peterson, Simarpreet Kaur, Ilyssa Brown, Coach Steve Brown

Ashland Elks
#1360
Elks Care . . .
Elks Share . . .
Members stop
in after the
game for
good food
and fellowship!
Visiting Elks welcome!

Celebrating
108 YEARS



Good Luck Ashland Arrows!

McFredericks
OLDE PARSONAGE
 KITCHEN • BATHS • LIGHTING

Mon-Fri 8:30am-5:00pm | Sat 9:00am-1:00pm | Sun Closed
 1611 Eagle Way • Ashland, OH 44805
www.oldeparsonage.com
 (419)289-6060 • Toll Free 1-(888)629-6060

Good Luck Arrows!

A-1 SEPTIC TANK CLEANING LLC.
419-368-3566



Good Luck Arrows!

SCHOONOVER
INDUSTRIES
 1440 Simantan Road, PO Box 69, Ashland, OH 44805
 Phone (419) 289-8332 Fax (419) 281-8561 schoonoveronline.com

LASER CUTTING & METAL FABRICATION

- Superior Quality • Competitive Pricing
- On-Time Delivery
- Customer Service Satisfaction

GOOD LUCK ARROWS!

VALLEY
Transportation



ASHLAND COUNTY SPORTS HALL OF FAME

P.O. BOX 731 • ASHLAND, OHIO 44805

Accepting nomination forms for the individuals and great teams of the past in Ashland County for future inductions. Nomination forms are available by going to the website at www.ashlandcosportshof.org.

You can also request a nomination form by contacting Randy Emmons at 567-203-8002.

Nomination forms can be submitted anytime for consideration for future induction classes.

Visit our website: www.ashlandcosportshof.org

**THANK YOU FOR SUPPORTING
THE ASHLAND COUNTY
SPORTS HALL OF FAME!**

**PRINTERS OF YOUR
ATHLETIC PROGRAM**

**TRUAX
PRINTING**
QUALITY IMPRESSIONS SINCE 1966

425 E. Haskell Street, Loudonville, Ohio 44842
p: 419.994.4166 • f: 419.994.4617 • truaxprinting.com

**JOHNSON AUTO BODY
& REPAIR, INC.**

204 E. Fourth St. • Ashland, OH 44805 | 419.281.6966 • fax 419.289.0211
johnsonsbautobody@zoominternet.net

Free Estimates

MIKE JOHNSON
Owner

HARRIS WELDING & MACHINE

STEEL FABRICATORS

2219 Cottage Street • Ashland, Ohio 44805
John Kochenderfer - President • 419-281-8351

- Laser Cutting
- Waterjet
- High-Definition Plasma
- Painting
- Sandblasting
- Powder Coating

VARSITY CHEER

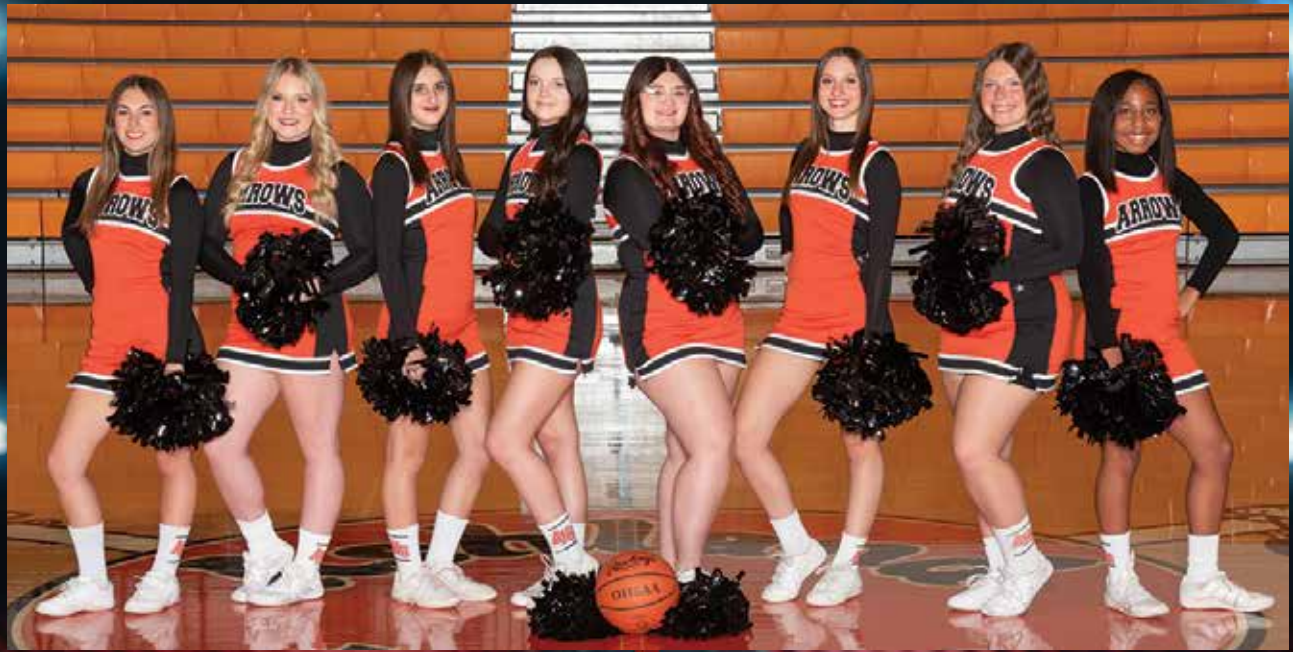

Braylee Weirick, Brynnlee Stitzlein, Bailey Schemrich, Makayla Bowles, Chloe Gingery, Ayla Fisher, Alexis Kingan, Kendi Hendershott

JV CHEER

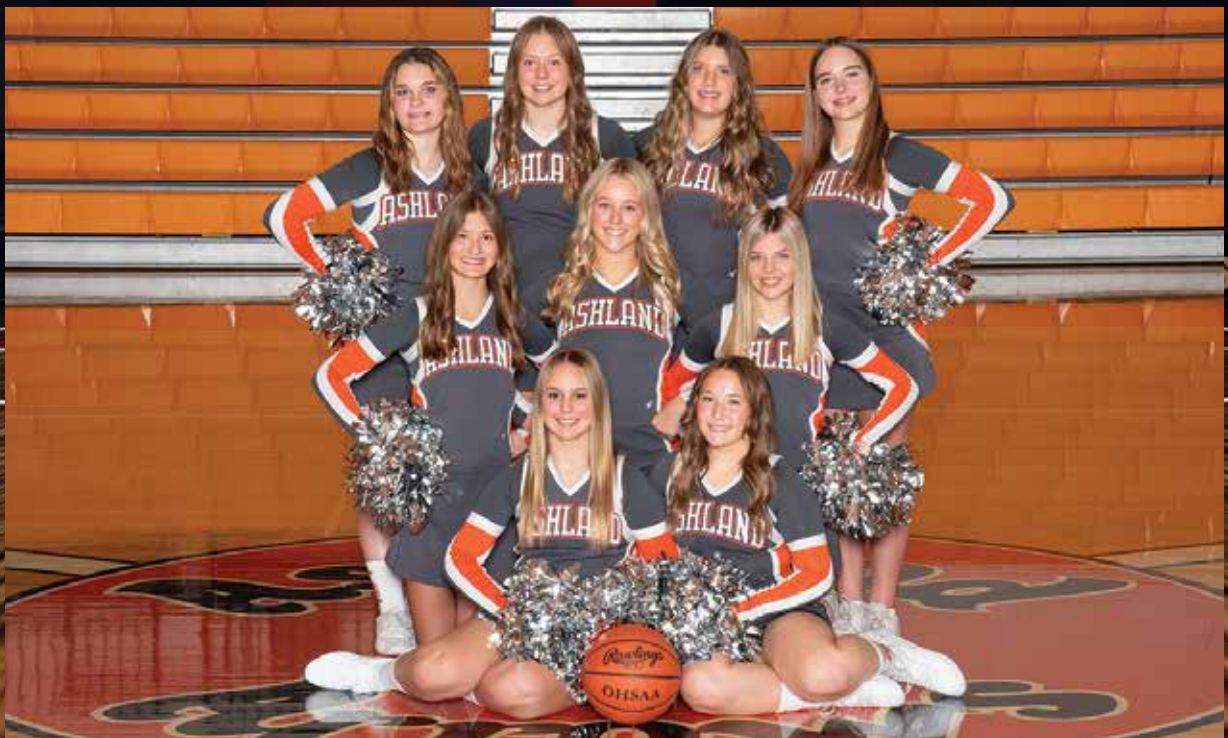

Row 1: Victoria Deaton, Alyssa Helbert

Row 2: Annie Bates, Lyla Emmons, Georgia Gertel

Row 3: Isabella Macaluso, Mackenzie Martin, Chloe Donatini, Adalynn Conley

COMPETITION CHEER



Row 1: Chloe Gingery, Makayla Bowles

Row 2: Cailin Wolfe, Victoria Deaton, Lyla Emmons, Alexis Kingan, Braylee Weirick

Row 3: Izzy Macaluso, Alyssa Helbert, Ayla Fisher, Bailey Schemrich, Brynnlee Stitzlein, Jill Kelley

GYMNASTICS



Row 1: Keira Santarossa, Kelsey Brinker, Frankie Rupsis, Falyn Zimmerman

CRITCHFIELD

Clint Leibolt | Jack Vanosdall | Nicole Hawks | Daniel Keller

*Proud Supporters of the Ashland Arrows
Work Hard. Win Big!*

60 W. Second St. Ashland, Ohio 44805 | 419.289.6888 | ccj.com



Travis B. Snyder
Ins. Agency, Inc.
Travis Snyder, Agent
1650 Eagle Way
Ashland, OH 44805-8924
Bus. 419-207-9121
travis@travissnyder.com
For Emergency Road Service,
call 877-627-5757.



Good Luck!



Whitaker Myers

INSURANCE | BENEFITS | WEALTH MANAGEMENT | TAX

Est. 1869

GO ARROWS!

Independent agents since 1869, offering a complete line of Auto, Home, Business, Life, Investments and Group Health Insurance. Representing over a dozen insurers, including:



Investment Advisory Services are offered through Whitaker-Myers Wealth Managers, LTD., a registered investment adviser. Securities are offered and sold through M.S. Howells & Co. member FINRA & SIPC. Whitaker-Myers Wealth Managers, LTD and M.S. Howells & Co. are not associated entities. Insurance products and services are offered and sold through Whitaker-Myers Insurance Agency Inc. and Whitaker-Myers Benefit Plans, LLC.

Edward Jones®

Member SIPC

Go, Arrows!!!

Mark A McBride
AAMS®
Financial Advisor
1070 Sugarbush Drive
Ashland, OH 44805
419-289-5552

Jenna M McBride
Financial Advisor
1070 Sugarbush Drive
Ashland, OH 44805
419-289-5552

EIB-19325-A-E-DA-6 AECSPAD

> edwardjones.com

BARTTER & SONS LLC 
UNDERGROUND UTILITY AND EXCAVATING

We are a family owned company that takes great pride in our work, serving and supporting our community in Ashland, Ohio and surrounding communities.

— OUR SERVICES —

- Pipe Bursting
- Basement waterproofing
- Drainage
- Excavating
- Foundation Repair
- Water, sewer, gas lines

THE COMPETITION **BARTTER & SONS**

Dave Bartter c: 419-651-0374 • 1761 Twp. Rd. 85, Jeromesville, OH 44840
bartterandsons@gmail.com



ASHLAND EAGLES #2178

400 Eastlake Drive
Ashland, OH 44805

P: 419.281.6001 • Cell: 419.606.5886

*1st Friday Monthly Fish Fry
4:30-7:30 pm Open to the Public*

*For all your Banquets, Weddings or Social Events contact us first.
We can accommodate your event for 25-250 people.*



Prosecutor Tunnell
says
"Cool Kids
START TALKING"

starttalking.ohio.gov

ASHLAND ARROWS JAZZ BAND A



Row 1: Reese Walk, Rachel Hassinger, Madelyn Roberts, Makayla Bauman, Grace Hall, Addison Davis

Row 2: Witt McFrederick, Yanna Obringer, Brayden Pence, Isla McFrederick, Alex Workman,
Spencer Carpenter, Mr. Zane Aleman

Row 3: Simon Kuhn, Luke Fryman, Elliott Shenberger, Chris Pickard, Katie Schult, Ethan Rhine, Connor Morgan

ASHLAND ARROWS JAZZ BAND B



Row 1: Lily Macnamara, Elliott Shenberger, Oliver Garrison, Clara Obringer, Wendy Robison, Liam Kumpik, Rachel Hassinger

Row 2: Mason McCumbers, Brody Pierce, Owen Hosfeld, Spencer Carpenter, Kourtney Beasley, Will Ruiz, Connor Morgan

Row 3: Emrick Wentworth, Caleb Selan, Boaz Lemaster, William Benjamin, Cameron McGinnis, Henry Coffee, Katie Schultz, Mr. Zane Aleman

BOYS WRESTLING



Row 1: Coach Tommy Bauer, Tyson Mateo, Tuff Hutcheson, Bodie Smith, Nick Manges, Drayston Martin, Talon Boyd, Blake McCarty, Mason Bauer, Guardian Miller, Isaak Wickham, Max Ohl, Tristan Gibson
 Row 2: Coach Sid Ohl, Paxton Young, Ian Koch, Drake Martin, Konnor Wickham, Cooper Smith, Nevin LaRue, Julian Cabrera, Brice Pelton, Tristan Moss, Gabriel Cabrera, Christian Cabrera, Coach Wade Miller, Coach Jarrod Strine
 Row 3: Wyatt Potter, Dillon Berkley, Landon Smith, Aidan Gaerttner, Kale Durig, Steven Garrett, Christian Painter, Derek Young, Brett Scampatilla, Xander Kingan, Elijah Jordan, Kaleb Huff, Syllas Eberhart

GIRLS WRESTLING



Row 1: Gracen Brockett, Isla McFrederick, Skylar Dunlap, Amelia Hunt, Rowan Varnes
 Row 2: Daisy Plank, Melody Schmitz, Jayde Kirk, Natalie Secrest, Carmen McCarroll-Teran, Samantha Blum
 Row 3: Coach Jon Varnes, Coach Frances Mateo

UNDER NEW OWNERSHIP!

MVD SPORTS



Proud to
support
our local
schools
with spirit
wear!

Closed Sunday | Mon. - Fri. 12pm - 5:30pm | Sat. 9am - 1pm
1226 E. Main St. Ashland, OH

An Affiliate Company of Fin Feather Fur Outfitters



ASHLAND
BIKECO.

Fin's **Performance & FAMILY FOOTWEAR**

We Have Over 250 Models Of Shoes In Stock & Growing!
With A Complete Line Of Football, Baseball, Softball &
Soccer Cleats & Track Spikes!



SALOMON



achieve new balance®

Bike Repair
Tune-ups & Safety
Checkups

Financing
Make Now, Pay Later



-Enjoying the Ride since 2017-

1225 Cleveland Ave. Ashland
419-281-RIDE (7433)
www.ashlandbikecompany.com

Closed Sunday & Monday
Tue - Fri 10 am - 6 pm
Sat 10 am - 4 pm

An Affiliate Company of Fin Feather Fur Outfitters

**Whatever
the Season,
we've Got You
Covered!**

**Have Fun & Relax
after the Game!**



Makin' a Splash
since 1975

FAMILY POOLS & SPAS

ASHLAND • 419.289.1946
1672 Claremont Avenue

WOOSTER • 330.264.5970
4182 Burbank Road

Knowlton Machine, Inc.
Custom Machining and Welding
419.281.6802
 Fax: 419.281.6705
www.knowltonmachine.com
 726 Virginia Ave., P.O. Box 656 | Ashland, Ohio 44805





419.281.2122

135 Union St.
 Ashland OH 44805

Buehler's
ONLINE SHOPPING

\$10 off
 your first order of \$35+

Use code:
FIRST10



WAYNE
 EST. 1973

**THE DOOR EXPERTS
YOU CAN TRUST!**

RESIDENTIAL | COMMERCIAL | INDUSTRIAL

GO ARROWS!

Proudly Serving Ashland, OH & Surrounding Communities



419-651-0814 | WayneDoor.com



121 Church St, Ashland, OH 44805 • 419-651-0103

Tuesday thru Friday 9 AM-5:30 PM
Saturday 9 AM-3:30 PM • Closed Sunday

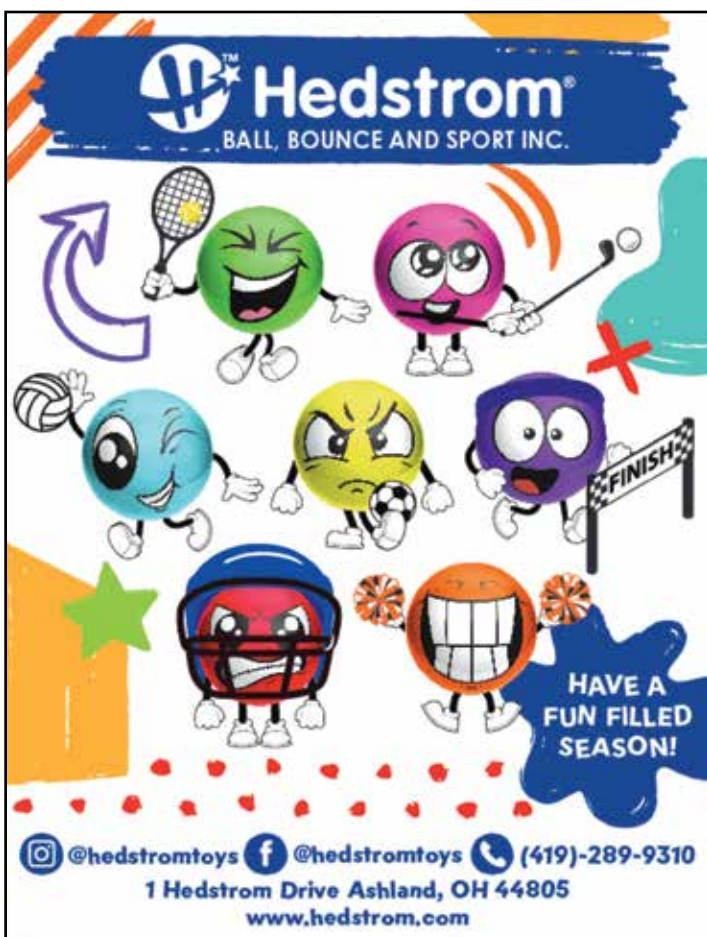



B.I.G. LAND

**HOME IMPROVEMENTS
&
PROPERTY MAINTENANCE**

419-606-6728

MAKING A B.I.G. DIFFERENCE, ONE HOME AT A TIME.



***Electrical Design • Build • Power
Control & Equipment Wiring***

**1019 US 250 North, Ashland, Ohio 44805
www.bcuelectric.com**

DAN WHITE/CEO

OH Lic# 18056

O: 419-281-8944

C: 419-685-0322

dan@bcuelectric.com

Your New Holland Parts & Service Dealer
(Since 1964)

Ashland

**TRACTOR SALES
INC.**

Call 419/289-9479

1 mile North of Ashland on U.S. Rt. 250
1129 US 250 N. Ashland, OH 44805
Sales: Brad or Greg • Parts: Kenny or Aaron • Service: Mark
www.ashlandtractor.com





BellStores

Bell Buddy REWARDS™



**NEW MEMBERS
EARN**

**20¢
OFF/GAL
AS A
WELCOME OFFER**

SIGN UP & SAVE

**DOWNLOAD THE BELLSTORES APP
FOR EXCLUSIVE OFFERS, REWARDS, & MORE!**



New BellStores® Bell Buddy Rewards™ members receive 20¢ off/gallon welcome reward when you download the BellStores app and create a registered Bell Buddy Rewards account. Reward can take up to 24-hours to load to account. Bell Buddy Rewards card must be linked to account before rewards earned on physical card can be redeemed. Cents-off rewards can be redeemed inside BellStores or at the pump by using your app, card, or ALT-ID (phone number). Limit 30 gallons per transaction and minimum 2¢/gallon purchase required when redeeming cents off. Visit BellBuddyRewards.com for complete terms and conditions.

45

Rosey

Roosevelt Robinson - AHS Class of '66

**50 years later . . .
and still holding 4 AHS football records!**

**Single Season Rushing Yards and
Career Rushing Yards,
Touchdowns, and Total Points**

**Rosey's number 45 memorialized
by the AHS Class of '66
August 26, 2016**

**Originally, our plaque memorializing
this amazing accomplishment was placed to the right
of the scoreboard in Community Stadium.
In July of 2020, the AHS Class of '66 moved it to
Rosey's Memorial Hall
in the Keith Wygant Memorial Field House.**

GOOD LUCK ARROWS!

FREE VACUUMS  **FREE VACUUMS**

UNLIMITED MONTHLY FASTPASS® WASH CLUB PLANS STARTING AT \$15

BUCKEYEXPRESSCARWASH.COM



**FIRE PROTECTION
WELDING SUPPLIES
CYLINDER SERVICES**

Service • Installation • Sales
800.999.0585

ZACK SIDLE

500 East Main Street
Ashland, OH 44805

Phone: 419.289.0585
Fax: 419.281.5244

zsidle@am-fire.com
www.am-fire.com

Go Arrows!





OHSAA
OHIO HIGH SCHOOL ATHLETIC ASSOCIATION



Rita E. Schrock, OD, Daniel P. Denbow, OD, and Brianna N. Buckley, OD.

ASHLAND EYECARE



Committed to Providing Exceptional Vision Care for Over 40 Years

Complete Family Vision Care Including:

- Management of Glaucoma, Diabetic Retinopathy and Macular Degeneration
- Cataract and Laser Vision Correction Consultations
- Emergency red eye treatment, foreign body removals
- Vast array of frames and contact lens options
- Vision Therapy - Ask us how we are helping school age children and adults to be more successful in the classroom and their everyday lives!

Good Luck

www.ashlandeyecare.com 

2212 Mifflin Avenue, Ste. 110, Ashland • 419-289-0808





Enjoying Retirement

LOOKS DIFFERENT TO EVERYONE

Ready to make a retirement game plan? Let's talk!

At any stage of life, our team of local advisors can help you

Plan. Grow. Thrive.®



WHITCOMB & HESS
CPAS & FINANCIAL ADVISORS

419.289.7007 | whitcomb.com | 1020 Cleveland Ave. Ashland, OH

Let's Go, Arrows!

Teamwork makes
the dream work!



LIVELSBERGER FINANCIAL ADVISORY

**LYNN LIVELSBERGER,
REGISTERED INVESTMENT ADVISOR
HELPING YOU WITH:**

**RETIREMENT PLANNING
INVESTMENT PLANNING
COLLEGE SELECTING AND PLANNING
ESTATE PLANNING**

122 W. WASHINGTON, SUITE D • ASHLAND, OHIO 44805

419/289-7165

info@livelbergerfinancial.com

GO ARROWS!

WE DELIVER!

Gionino's™

PIZZERIA



1505 Claremont Ave., Ashland
419-282-8020

**GOOD LUCK
ARROWS!**

Visit our website at www.gioninos.com

Welcome to Ashland.

It's a great place to call home.



Casey & Kelly Cooke

419-606-0245 • 419-606-3506

thecookes.cbw@gmail.com



COLDWELL BANKER

WARD REAL ESTATE

600 East Main Street, Ashland, OH 44805

419-281-2000 • www.cbward.com

ASHLAND ARROWS BASKETBALL

2025 - 2026



Row 1: Ty Bates, Trenton Summers, Paxton Ediger, Brandon Briggs, Gabe Baith, Reed Emmons, Gunner Lacey

Row 2: Coach Lavengood, Coach Sauder, Courtney Turner, Kingston Jenkins, Garrett Davis, Steve Szijarto, Grayson Baith, Brady Booth, Coach Hess, Coach Viperman