



## My ArchiSchool presents 10 architecture and design projects



Dezeen staff | 27 April 2022

**Dezeen School Shows:** a butterfly house informed by the patterns on butterfly wings and a colourful teahouse designed for high-density cities are included in Dezeen's latest school show by students at [My ArchiSchool](#).

Also featured is a [residential](#) tower designed to house extended families and a National History Museum with a glass tent-like structure.

---

### My ArchiSchool

**School:** My ArchiSchool

**Course:** Architectural Design Program 1.0

**Tutors:** Alice Cheung and Aaron Quinto



modelling skills that can be applied to future careers in architecture and urban planning.

"Geared towards children and teenagers between the ages of six and 18, the various stages of tuition start at beginner level and progress to cover a range of tools, interfaces and outputs.

"One-off classes allow students to get a taste of the available courses and teaching styles.

"A variety of program packages are offered to those wishing to develop a wide range of skills over several sessions. These include writing and portfolio development, while the most comprehensive package concludes with an exhibition of student work after eight months of study.

"One of the digital tools taught through the program is the 3DExperience Platform developed by Dassault Systèmes, which allows students to build and manipulate 3D digital models of cities like Hong Kong and Paris."

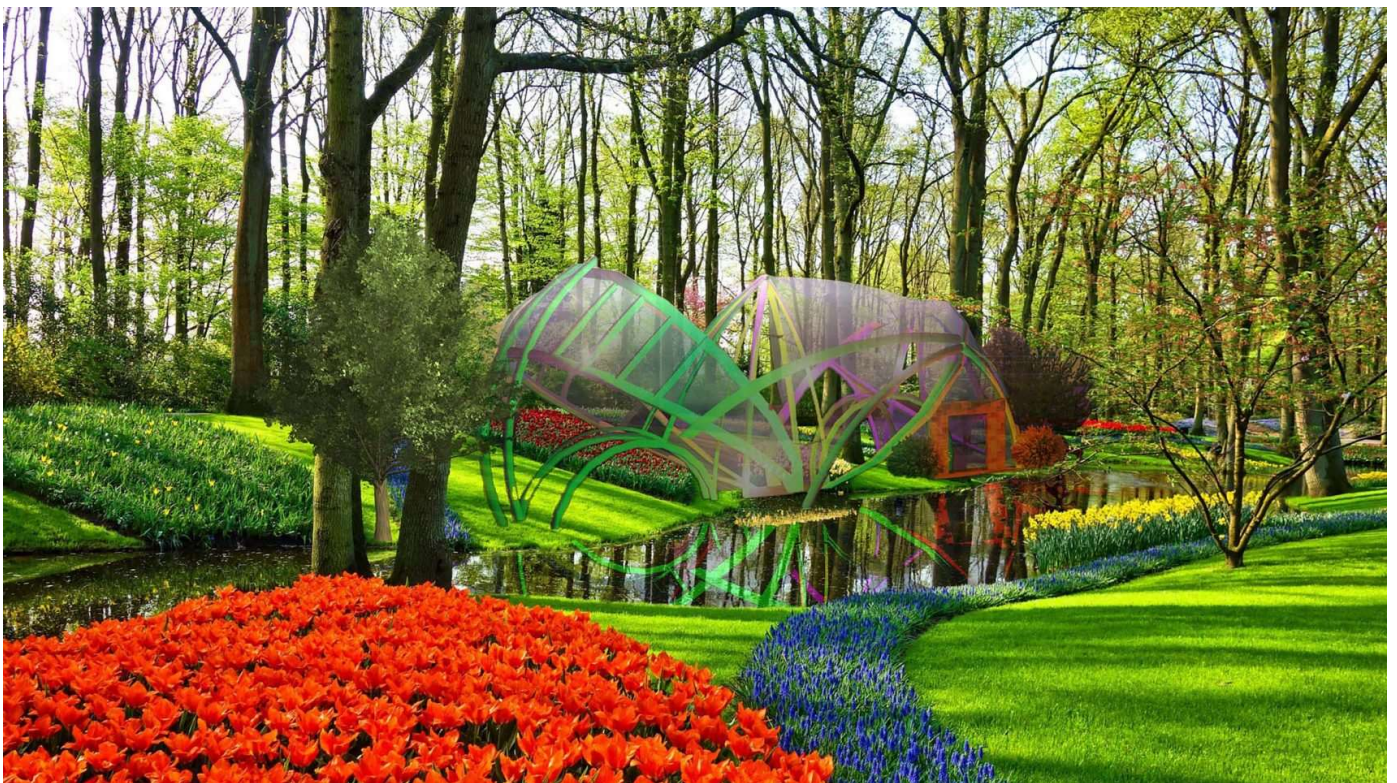

### **Designing My Butterfly House by Alanna Mak**

"Alanna Mak has created a facade system for a butterfly house that is designed to reference the patterns seen in butterfly wings.

"The building has an open plan structure to accommodate a breeding ground for local butterfly species. Outside flowers are grown in a neighbouring nursery for adult butterflies.

"The architecture is also designed to reflect the motion of butterflies' wings and has a vibrant colour scheme."

**Student:** [Alanna Mak](#)

**Course:** Architectural Design Program 1.0

**Email:** [alannamak999\[at\]gmail.com](mailto:alannamak999[at]gmail.com)

dezeen



### Designing My Raindrop Tower by Oscar Chung

"Oscar Chung's Natural History Museum is inspired by botanical species found in the rainforest. The museum has a tower and rooftop, which are shaped like tree branches and leaves.

"The building will become a community space where the scenic view of the surrounding snowy mountains can be enjoyed. All exhibits are designed to evoke the feeling of being in an indoor forest."

**Student:** [Oscar Chung](#)

**Course:** Architectural Design Program 1.0

**Email:** [oscarchungbk\[at\]gmail.com](mailto:oscarchungbk[at]gmail.com)





species in the Natural History Museum will be displayed in the glass structure to create an exciting journey for visitors."

**Student:** Abigail Shih

**Course:** Architectural Design Program 1.0

**Email:** abigailshih97[at]gmail.com



### **Designing My Butterfly House by Na Kyung (Arlene) Lee**

"Inspired by the gestures of 'dancing' butterflies, Na Kyung (Arlene) Lee has stretched the 'skeleton' of her butterfly house across the edges of a river in order to establish a natural habitat for raising young butterflies.

"The central part of the Butterfly House will be a breeding ground for caterpillars."

**Student:** Na Kyung (Arlene) Lee

**Course:** Architectural Design Program 1.0

**Email:** arlenenk.lee[at]gmail.com

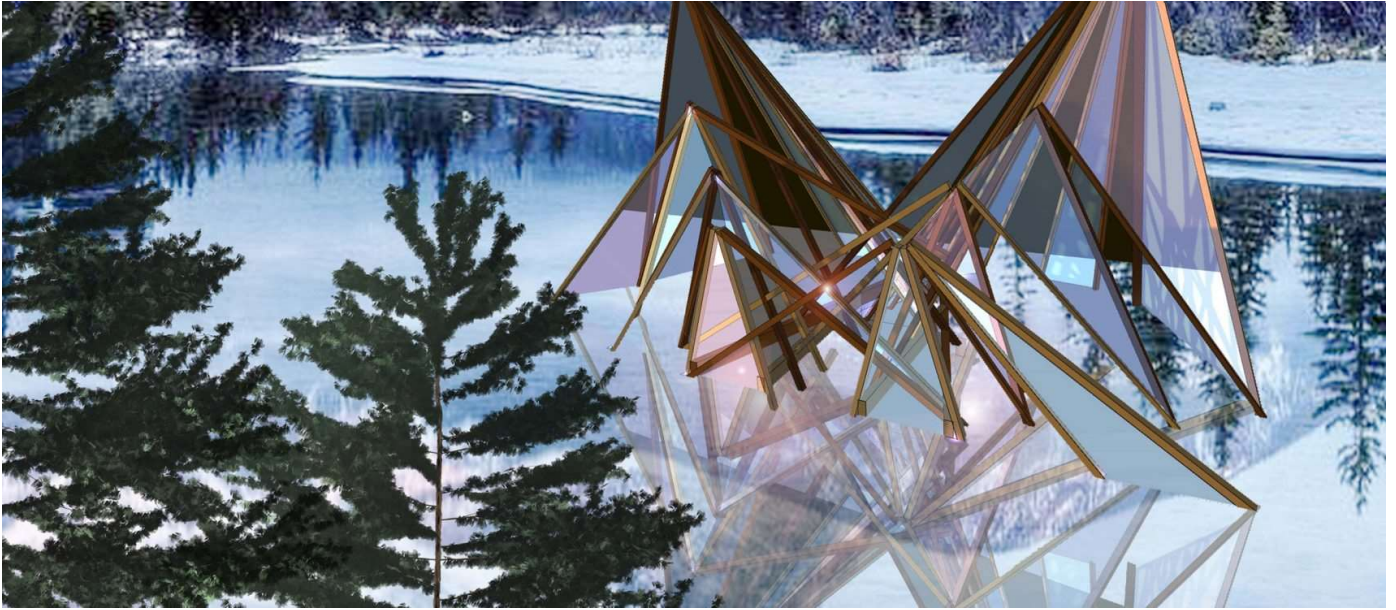

### Designing My Boathouse by Annecy Hui

"Annecy Hui has designed a twin-boathouse for a family, with one part used as private living space and the other part used for communal use.

"The form of the house was inspired by the mountains. Using a laminated timber structure for the main frame, the building demonstrates the use of sustainable building materials."

**Student:** [Annecy Hui](#)

**Course:** Architectural Design Program 1.0

**Email:** [annecyhui0\[at\]gmail.com](mailto:annecyhui0[at]gmail.com)

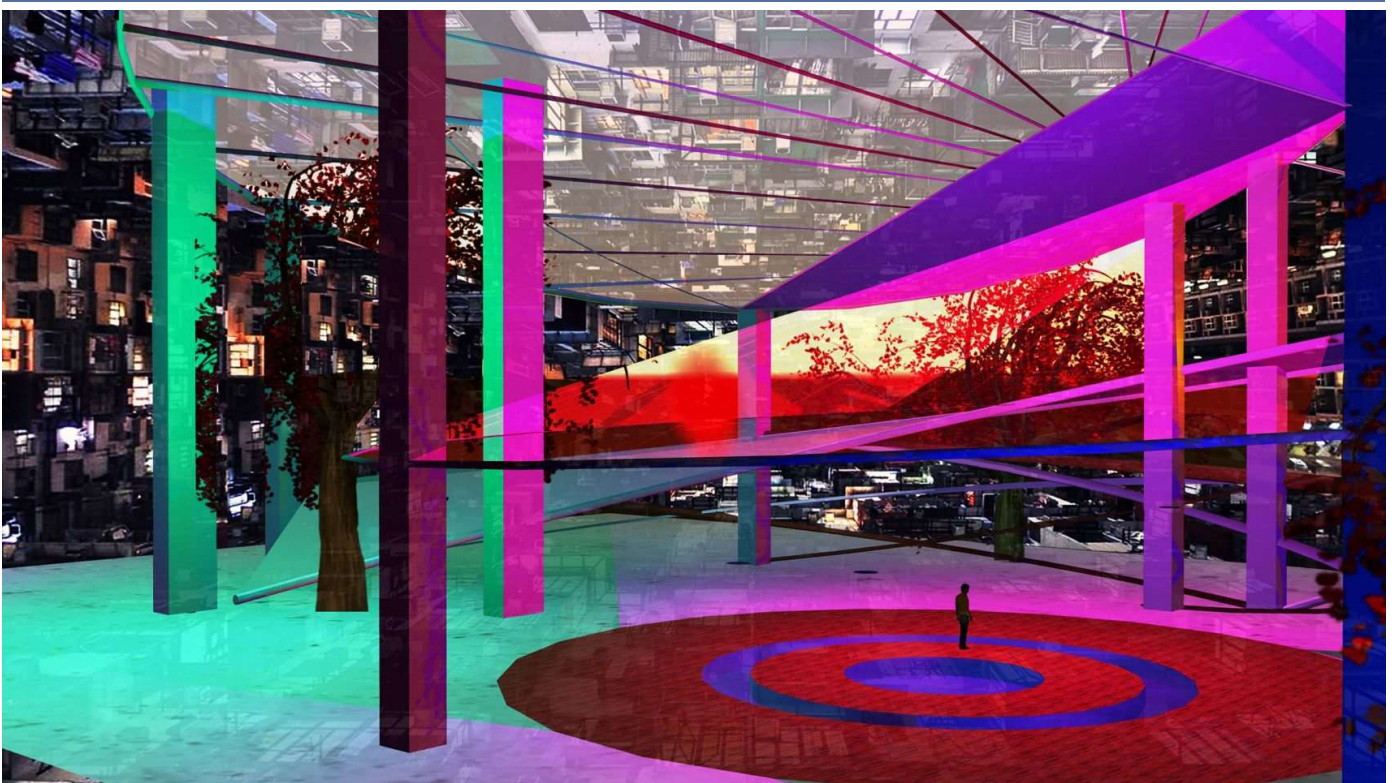



different transparency and textures were also experimentally articulated.”

**Student:** [Antonia Villet](#)

**Course:** Architectural Design Program 1.0

**Email:** antonia.villet[at]gmail.com

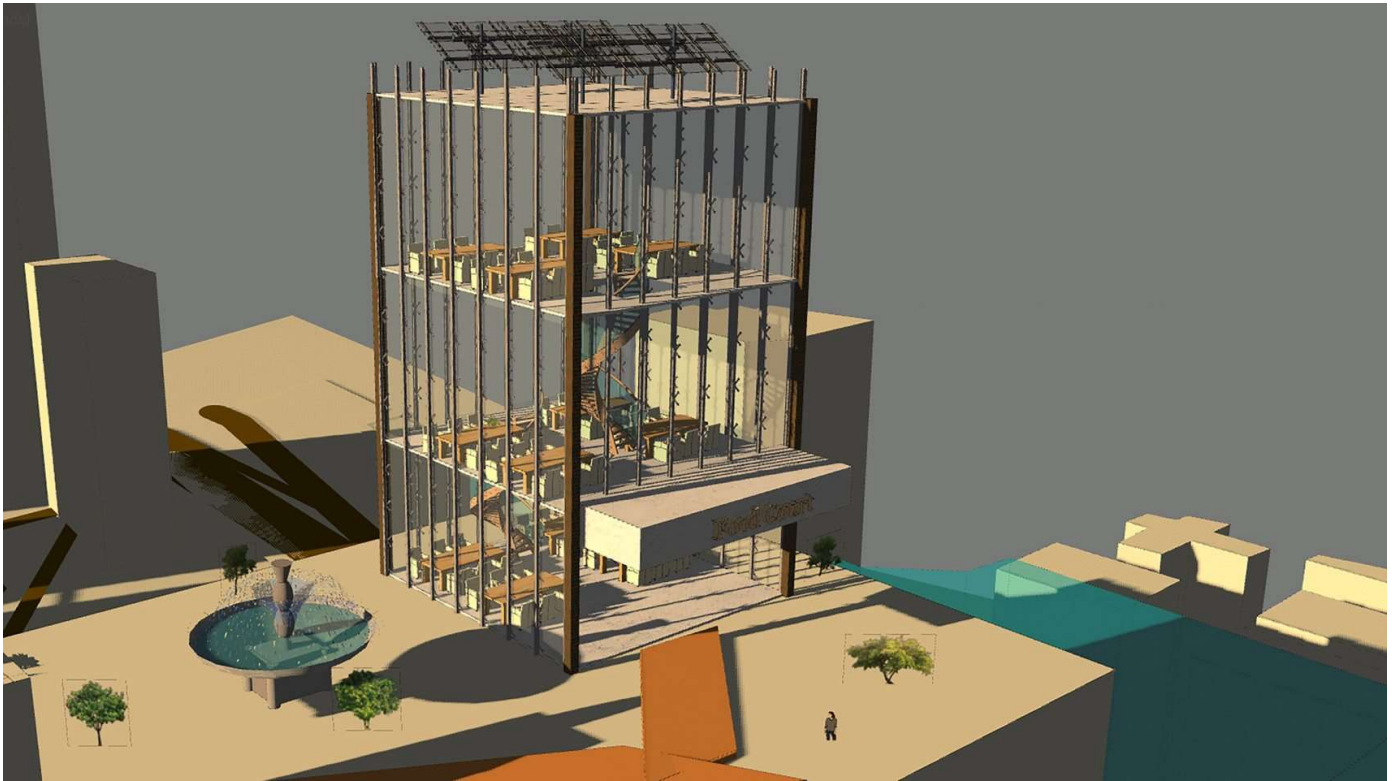

### **Redefining Residential Tower For Big Families by Heidi Liang**

“Inspired by the housing design challenges of Hong Kong, Heidi Liang has proposed experimental options for city living. At the heart of Liang’s project is the importance of developing architecture that allows communities to thrive, which is important for human wellbeing.

“One of the options is a mid-rise tower for a large family, including grandparents and family branches. She combined the small and fragmented spaces into some relatively spacious areas, which could be shared by an extended family.

“The lower floor was designed as the communal dining space for family members to eat together, and only one kitchen will be required. This helps to increase the efficiency of the usage of space, while also allowing family members to enjoy eating together.

“The upper floors include the individual family branch’s private bedrooms and restrooms.”

**Student:** [Heidi Liang](#)

**Course:** Architectural Design Program 1.0

**Email:** heidiliang09[at]gmail.com

dezeen



### Designing My Natural History Museum by Natalie Lau

"Natalie Lau has designed an open exhibition area for her Natural History Museum, and the choice of a curved facade merges the building into the local environment.

"A simple, earth-toned colour scheme was adopted to highlight the earth's materiality and history. Living room settings are arranged throughout the museum to facilitate family time when they visit the museum."

**Student:** Natalie Lau

**Course:** Architectural Design Program 1.0

**Email:** launatalie1126[at]gmail.com





this will help people connect to nature when visiting the structure."

**Student:** Serafina Luk

**Course:** Architectural Design Program 1.0

**Email:** serafinapyluk[at]gmail.com



### **Designing My Exhibition Area by Alice Ippolito**

"Alice Ippolito has created a design for a small digital exhibition area. In order to answer the challenge of turning a small area into a spacious design, she put up a LED display wall for showcasing the exhibits against the existing wall partition.

"Careful lighting articulation was chosen to highlight the display and also to reduce the glare on the glass panels around.

"Dimensions of headroom and positions of electrical systems were measured on-site for detailed design development to ensure it would be a highly flexible exhibition design."

**Student:** Alice Ippolito

**Course:** Architectural Design Program 1.0

**Email:** alice.ippolito.nyc[at]gmail.com

### ***Partnership content***

*This school show is a partnership between Dezeen and My ArchiSchool. Find out more about Dezeen partnership content [here](#).*

Read more: [Architecture](#) | [Student projects](#) | [My ArchiSchool](#) | [School Shows](#)





Next

Share and comment



Leave a comment

- More
- Architecture
- Interiors
- Design
- Lookbooks

## Recommended stories



The Dezeen guide to roof design and architecture



Amazon HQ2 by NBBJ granted permission to be built in Virginia

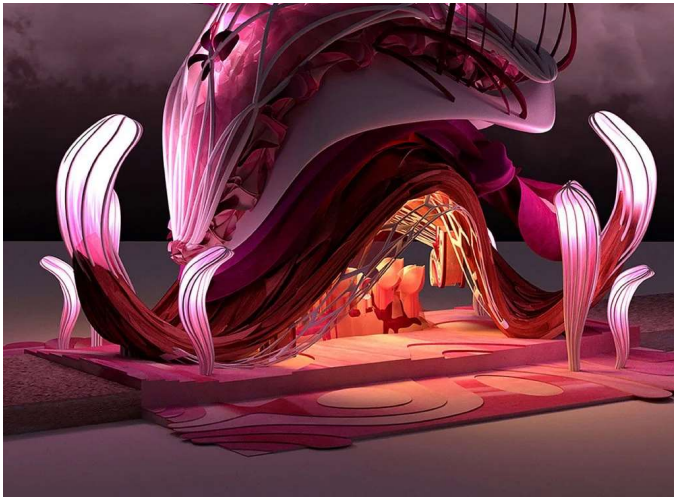

Chulalongkorn University presents 10 student design projects



Brickhouse with Tower contains elevated living spaces overlooking Lillehammer

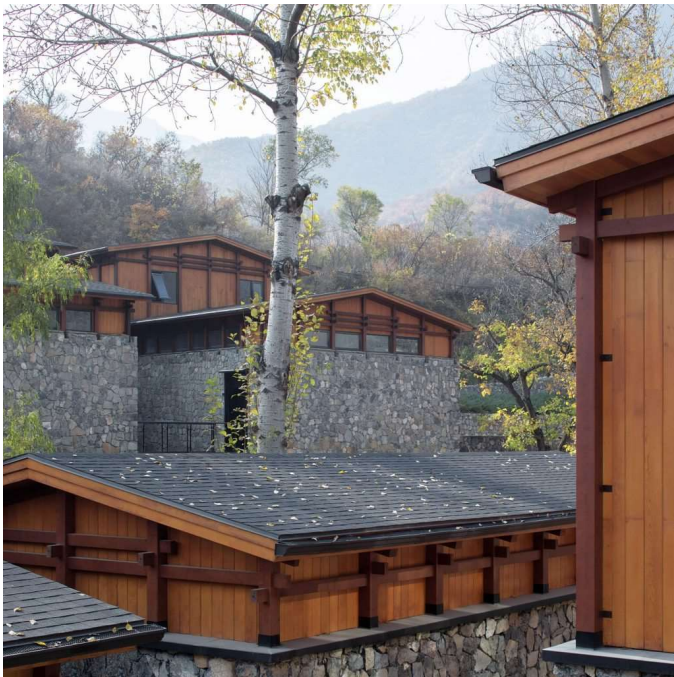

Penda China designs rural resort to look like a traditional village

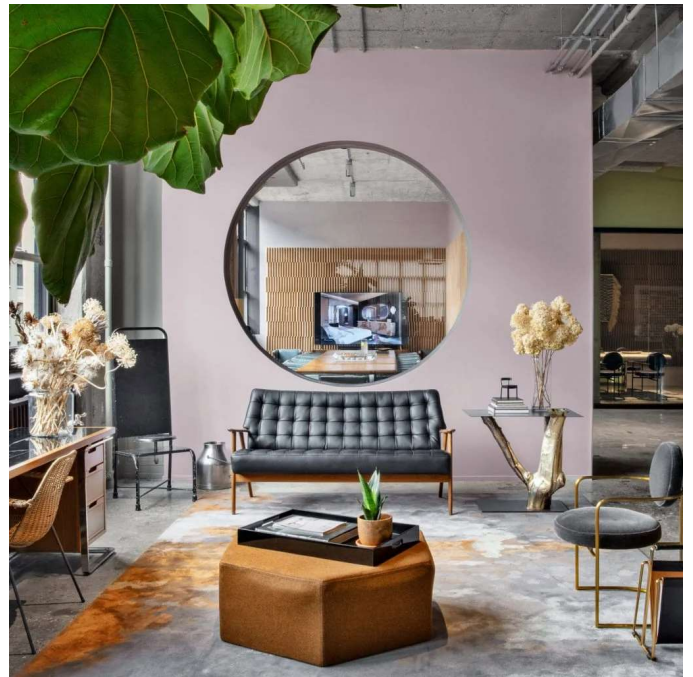

Concrete dominates INC Architecture & Design's offices in NYC



Ten houses that showcase Mexico's contemporary architecture

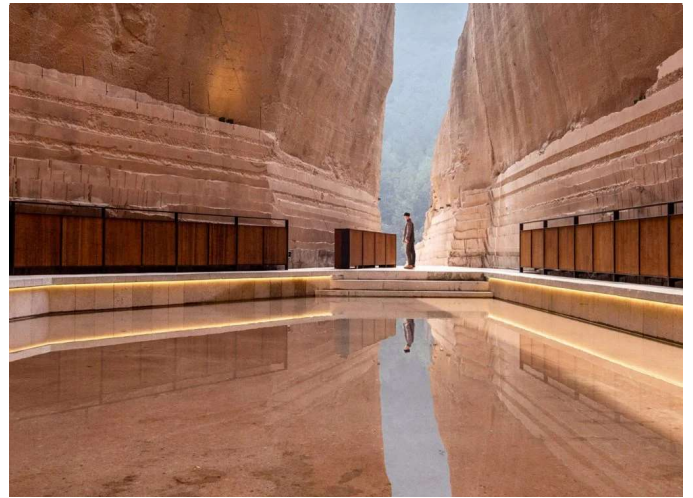

DnA\_Design and Architecture transforms Chinese quarries into cultural spaces

Latest from Dezeen Showroom



Division Twelve launches showroom in New York Design Center



Effe's Yoku Spa encompasses wellness-related products in one ...



Modular meeting spaces from Kettal feature on Dezeen Showroom



Muuto relaunches Fiber Chair with recycled plastic shell



Lamshults launches three flexible seating collections



4PM chaise longue by Massproductions



Tiles informed by French limestone from Fiandre ...



Teknos interior paints provide "better indoor air quality"

Comments

Visit our comments page | Read our comments policy

Top architecture stories

Most popular

Most recent

- 1 Ten houses that showcase Mexico's contemporary architecture
- 2 Footage reveals demolition of Nakagin Capsule Tower in Tokyo
- 3 Eleven of the most under-threat modern buildings in America
- 4 VATRAA transforms artist's studio into light-filled London home
- 5 INC wraps Brooklyn apartments in off-white terracotta tiles

Subscribe



Email

## Next

### Popular jobs

### Featured jobs

- 1 Bid coordinator at Benoy
- 2 Architect at Studio Ageli
- 3 Junior/mid-weight FF&E assistant at The Lakes by Yoo



## ◀ ▶ Highlights

