

Archived: Wednesday, September 11, 2019 11:18:59 AM

From: Larry Cantwell

Sent: Fri, 12 May 2017 21:50:46

To: Clint Plummer

Subject: Re: Revised South Fork Wind Farm Map

Sensitivity: Normal

Clint, no problem going public with this info. Can you give me a few dates you are available to meet with the fisheries committee?

Sent from my iPhone
Larry Cantwell, Supervisor
Town of East Hampton
159 Pantigo Road
East Hampton, N.Y 11937
631-324-4140

> On May 12, 2017, at 1:05 PM, Clint Plummer <cplummer@dwwind.com> wrote:

>

> Larry, Peter —

>

> I'm writing as a follow-up to our discussion of two weeks ago regarding cable routes.

>

> First, I wanted to let you know that we have incorporated your feedback into our design and are now planning to survey three potential south shore landfalls, in addition to our two bay-side options. In total, we are now planning to survey the following five routes:

>

>

- > * Fresh Pond Rd
- > * Promised Land Fish Meal Factory (Napeague State Park)
- > * Wainscott Beach (Town Line Road)
- > * Napeague Lane
- > * Hither Hills Campground

>

> Our planned survey corridors are shown in the attached map, which will be submitted to the U.S. Bureau of Ocean Energy Management next week in connection with our application for permission to conduct offshore surveys.

>

> Second, I'd like to request your guidance on presenting this publicly. We will be holding another open house in the next 4 - 8 weeks, after we've done more of our homework with each of these communities. We will be making this map public then. If appropriate, I would also be happy to give a presentation to the Fisheries Advisory Committee and/or any other body of the Board that you think is appropriate. I plan to reach out separately to the Trustees to update them, but wanted to give you an opportunity to have us come in and present to the town first. Please let us know how you'd like us to proceed.

>

> Thanks,

>

> — Clint

>

> <2017_05_09_SF WF_ProjectLocationMap[1].pdf>

Archived: Wednesday, September 11, 2019 11:20:31 AM

From: Clint Plummer

Sent: boundary 004 A3838BC39B2248C187FFCE57A7457694dwwindcom MIME

To: Larry Cantwell; Peter anScoyoc

Cc: Colleen Reynolds

Subject: Revised South Fork Wind Farm Map

Sensitivity: Normal

Attachments:

2017_05_09_SF WF ProjectLocationMap 1 .pdf 

Larry, Peter

I'm writing as a follow-up to our discussion of two weeks ago regarding cable routes.

First, I wanted to let you know that we have incorporated your feedback into our design and are now planning to survey three potential south shore landfalls, in addition to our two bay-side options. In total, we are now planning to survey the following five routes:

- Fresh Pond Rd
- Promised Land Fish Meal Factory Napeague State Park
- Wainscott Beach Town Line Road
- Napeague Lane
- Hither Hills Campground

Our planned survey corridors are shown in the attached map, which will be submitted to the U.S. Bureau of Ocean Energy Management next week in connection with our application for permission to conduct offshore surveys.

Second, I'd like to request your guidance on presenting this publicly. We will be holding another open house in the next 4 - 8 weeks, after we've done more of our homework with each of these communities. We will be making this map public then. If appropriate, I would also be happy to give a presentation to the Fisheries Advisory Committee and/or any other body of the Board that you think is appropriate. I plan to reach out separately to the Trustees to update them, but wanted to give you an opportunity to have us come in and present to the town first. Please let us know how you'd like us to proceed.

Thanks,

Clint

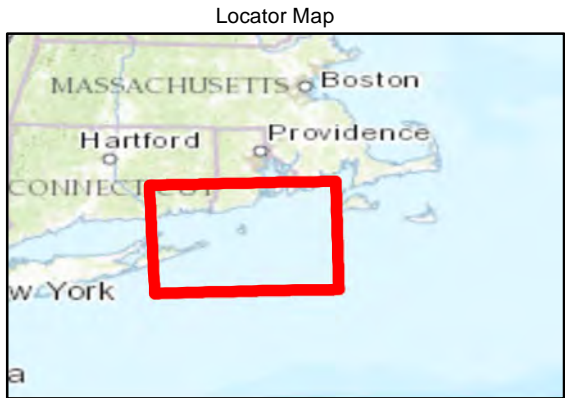
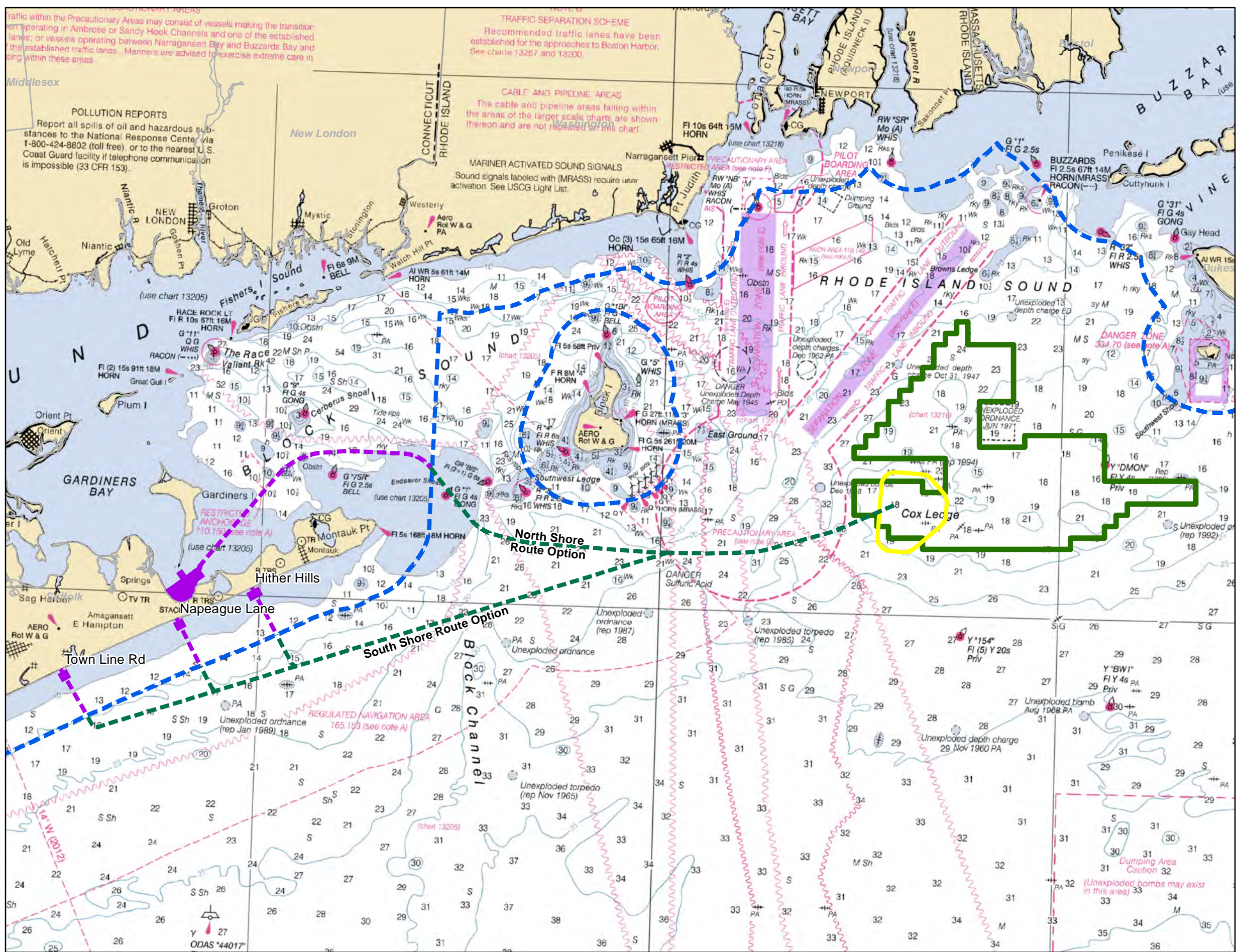

- Legend**
- 3-mile State Waters Boundary
 - South Fork Wind Farm Submarine Export Cable:
 - Federal Water (SFEC OCS)
 - New York State Water (SFEC NYS)
 - South Fork Export Cable Shore Approach Area
 - South Fork Wind Farm Work Area
 - Lease Area (OCS-A-0486)

Note: Soundings in fathoms at mean low water.

Source:
ESRI World Imagery Online Mapping Service
NOAA Chart Tiles Service.

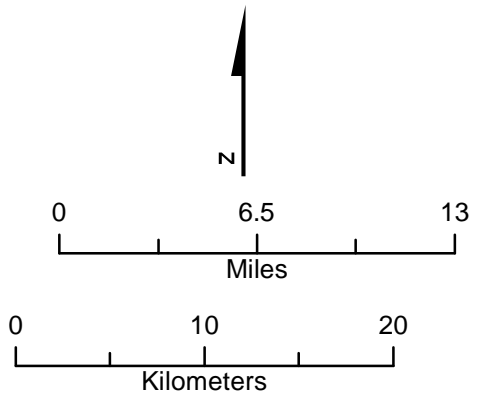

Project Study Area - South Fork Wind Farm and South Fork Export Cable
Deepwater Wind
New York/Rhode Island, US