FIGURE 3.7.1
RI/FS SCHEDULE
EAST HAMPTON AIRPORT SITE
WAINSCOTT, NEW YORK
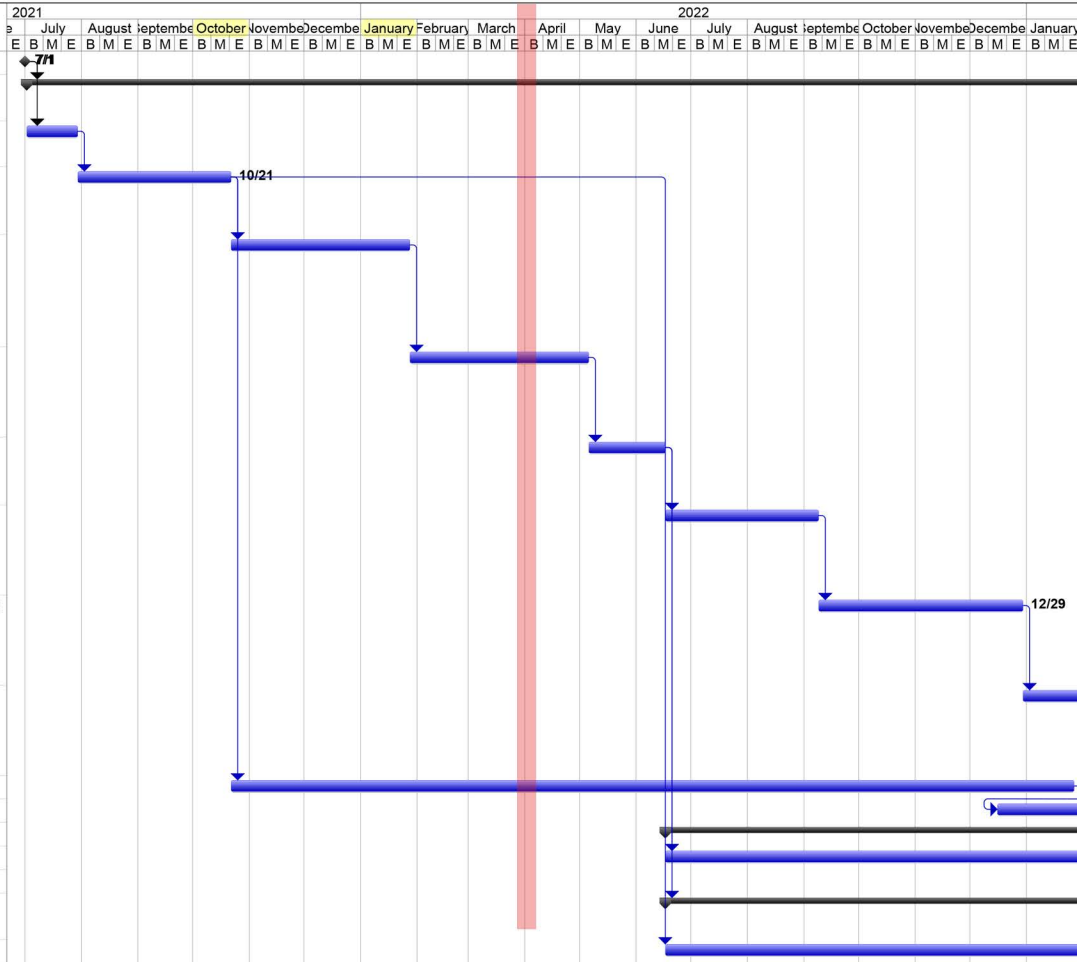
ID	Task Name
1	NYSDEC approval of RI/FS Work Plan
2	**RI Work**
3	Fieldwork Preparation - obtain site access, perform utility markout, request/obtain additional info for onsite wells, etc.
4	Onsite Soil and Soil Vapor Sampling - onsite soil and soil vapor sampling, lab analyses, evaluate data, adjust vertical profiles, update CSM
5	Onsite Vertical Profiling and Flow Direction Evaluation - perform vertical profiling, lab analysis, existing well survey, water level measurements, determine groundwater flow direction, evaluate data, adjust proposed MW locations, update CSM
6	Onsite Monitoring Wells - Obtain site access, perform utility markout, install new MWs, survey new wells, sample all onsite MWs, perform additional vertical profiles if needed, lab analyses, evaluate data, update CSM
7	Onsite Data Evaluation - Review all onsite data, evaluate potential offsite migration pathways, adjust proposed offsite vertical profile locations, update CSM
8	Offsite Vertical Profiling - obtain site access/permits, perform utility markout, perform vertical profiling, lab analysis, evaluate data, adjust proposed offsite MW locations, update CSM
9	Offsite Monitoring Wells - Obtain site access/permits, perform utility markout, install and survey new MWs, water level measurements, sample onsite and offsite wells, laboratory analysis, update CSM
10	Data Evaluation - Review all data, evaluate Site sources and migration pathways, identify data gaps and recommend additional investigation as needed, update CSM
11	DUSR preparation
12	Exposure Assessment
13	**FS**
14	Develop and Evaluate Alternatives
15	Develop remedial recommendations
16	**RI/FS Report**
17	Prepare Draft RI/FS Report
18	Internal review