

In the CENTER of it ALL...

Shopping, Dining and **MORE!**



Seminole City Park



Pinellas Trail



Seminole City Center



Gulf Beaches

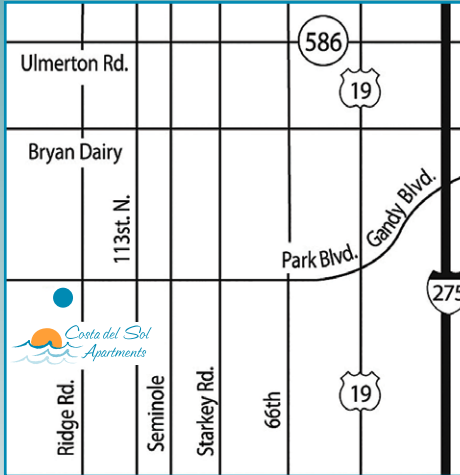

DRIVING DIRECTIONS:

From I-275 exit Pinellas Park/Seminole. Go West on Park Blvd. to Ridge Rd. and turn left. From US-19, go West on Park Blvd. and turn left on Ridge Rd. Costa del Sol is your second right.



7700 Ridge Road • Seminole, Florida 33772
727.393.3232 • Fax: 727.397.8387
costadelsolapts@gmail.com
www.costadelsolfl.com



SMOKE FREE
* GOLD CERTIFIED *

Welcome to Your
Personal Paradise!



A tropical gem located on Florida's West Coast!



Costa Del Sol is located in Seminole, Florida, a picture-perfect city a mere 2 miles off some of the West Coast's best beaches, including North Redington Beach, Madeira Beach, John's Pass, and Treasure Island. Costa Del Sol provides that Florida lifestyle you want with our open floor plans, beautiful tropical landscaping, a resort-style heated swimming pool, and terrific patios and balconies to enjoy those balmy ocean breezes. Come check out our beautiful one and two bedroom apartments today and start enjoying your own slice of tropical paradise!

COMMUNITY AMENITIES

- Sparkling, Heated Swimming Pool
- Top-Rated School District
- Free Wi-Fi Access Poolside
- 24-Hour Fitness Center
- Picnic & Grilling Areas
- Beautifully Landscaped Grounds
- Reserved Parking
- Conveniently Located Clubhouse - Available for rent!
- Pets Welcome – Ask about our pet policy!
- Dog Run



APARTMENT FEATURES

- Spacious Floor Plans
- Full Size Washer/Dryer in Every Unit
- Large Bathrooms
- Walk-In Closets (1 bedroom)
- Ceramic Tile Floors in Kitchen and Bath
- Floor-to-Ceiling Windows
- Vinyl Wood Plank Flooring (in select units)

FLOOR PLANS

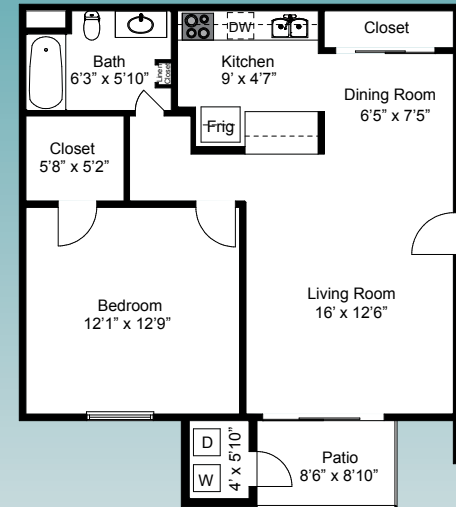

1BR / 1 Bath
675 Sq. Ft.

Rent \$ _____



2BR / 1 Bath
900 Sq. Ft.

Rent \$ _____

\$ _____ Application Fee \$ _____ Deposit
 \$ _____ Pet Fee \$ _____ Admin Fee