

CRIMSON VIEW FINAL PLAT

3758

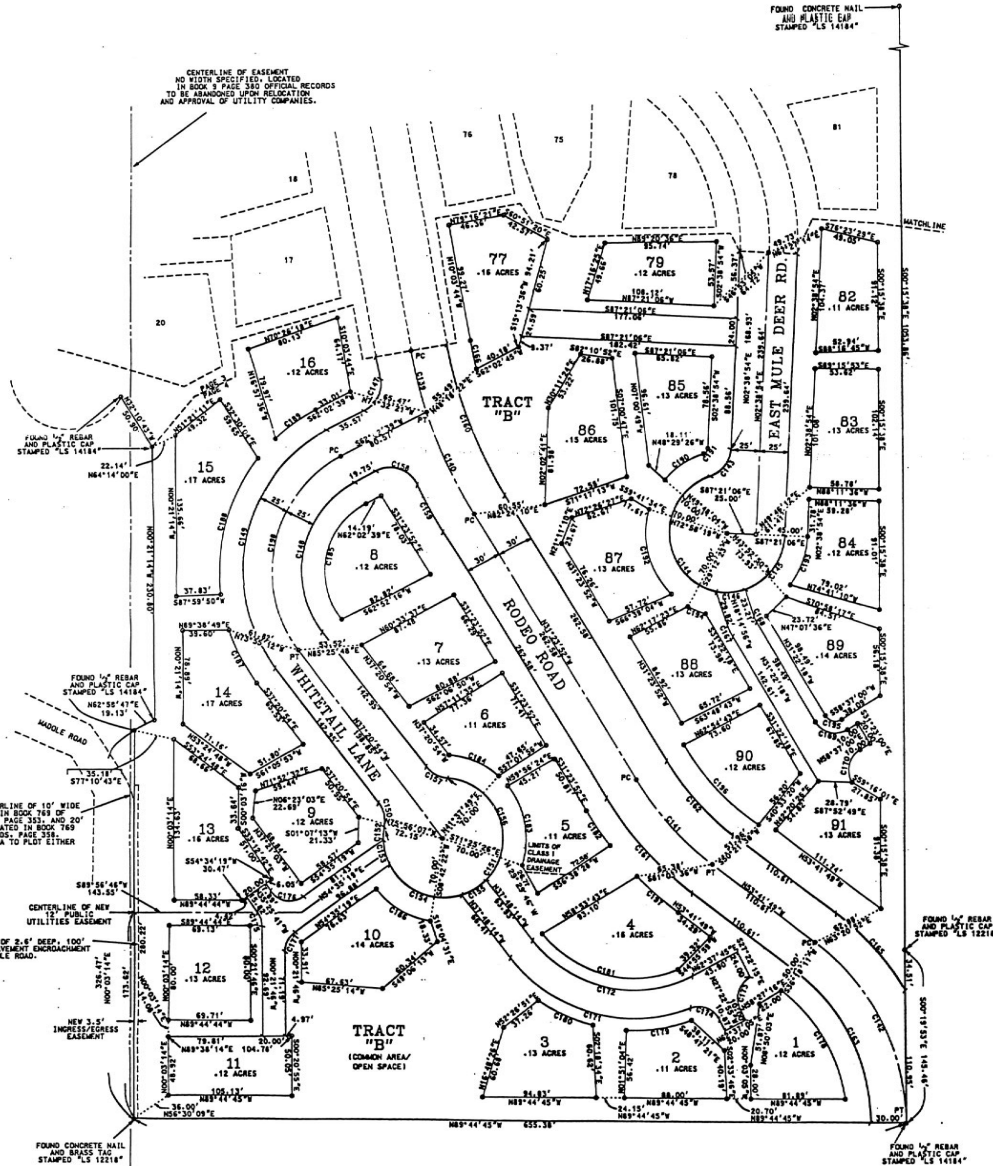

CURVE TABLE FOR ROAD CENTERLINE

CURVE LENGTH	DELTA	RADIUS (TANGENT)	CHORD	PC	PT
ft	°	ft	ft	ft	ft
C159	53.83	97.43	67.41	33.87	33.87
C160	31.43	117.41	82.44	22.23	22.23
C161	28.26	125.50	89.72	20.12	20.12
C162	18.39	161.10	110.20	12.92	12.92

CURVE TABLE FOR RIGHT-OF-WAY

CURVE LENGTH	DELTA	RADIUS (TANGENT)	CHORD	PC	PT
ft	°	ft	ft	ft	ft
C142	30.77	157.27	107.23	17.44	17.44
C143	28.26	166.10	115.50	15.50	15.50
C144	26.54	175.00	123.71	13.71	13.71
C145	25.00	184.20	131.88	12.12	12.12
C146	23.63	193.75	140.00	10.63	10.63
C147	22.41	203.62	148.07	9.23	9.23
C148	21.32	213.80	156.10	7.92	7.92
C149	20.35	224.30	164.09	6.68	6.68
C150	19.50	235.10	172.04	5.50	5.50
C151	18.76	246.20	180.00	4.38	4.38
C152	18.12	257.60	188.00	3.31	3.31
C153	17.57	269.30	196.00	2.30	2.30
C154	17.11	281.30	204.00	1.34	1.34
C155	16.73	293.60	212.00	0.43	0.43
C156	16.43	306.20	220.00	0.56	0.56
C157	16.19	319.10	228.00	0.72	0.72
C158	16.01	332.30	236.00	0.89	0.89
C159	15.87	345.80	244.00	1.07	1.07
C160	15.78	359.60	252.00	1.26	1.26
C161	15.72	373.70	260.00	1.46	1.46
C162	15.69	388.10	268.00	1.67	1.67

CURVE TABLE FOR DRIVEWAYS

CURVE LENGTH	DELTA	RADIUS (TANGENT)	CHORD	PC	PT
ft	°	ft	ft	ft	ft
C167	10.81	117.27	78.00	5.41	5.41
C168	10.42	125.50	82.00	5.21	5.21
C169	10.04	134.10	86.00	5.01	5.01
C170	9.68	143.10	90.00	4.81	4.81
C171	9.33	152.50	94.00	4.61	4.61
C172	9.00	162.30	98.00	4.41	4.41
C173	8.68	172.50	102.00	4.21	4.21
C174	8.38	183.10	106.00	4.01	4.01
C175	8.09	194.10	110.00	3.81	3.81
C176	7.82	205.50	114.00	3.61	3.61
C177	7.56	217.30	118.00	3.41	3.41

CURVE TABLE FOR BUILDING PADS

CURVE LENGTH	DELTA	RADIUS (TANGENT)	CHORD	PC	PT
ft	°	ft	ft	ft	ft
C178	34.43	64.00	40.00	17.22	17.22
C179	32.95	68.00	42.00	16.48	16.48
C180	31.52	72.00	44.00	15.75	15.75
C181	30.15	76.00	46.00	15.03	15.03
C182	28.84	80.00	48.00	14.31	14.31
C183	27.58	84.00	50.00	13.60	13.60
C184	26.38	88.00	52.00	12.90	12.90
C185	25.23	92.00	54.00	12.20	12.20
C186	24.13	96.00	56.00	11.50	11.50
C187	23.08	100.00	58.00	10.80	10.80
C188	22.08	104.00	60.00	10.10	10.10
C189	21.12	108.00	62.00	9.40	9.40
C190	20.21	112.00	64.00	8.70	8.70
C191	19.34	116.00	66.00	8.00	8.00
C192	18.51	120.00	68.00	7.30	7.30
C193	17.72	124.00	70.00	6.60	6.60
C194	16.97	128.00	72.00	5.90	5.90
C195	16.26	132.00	74.00	5.20	5.20
C196	15.58	136.00	76.00	4.50	4.50
C197	14.93	140.00	78.00	3.80	3.80

RECEIVED 9/11/27
 SEEN AND APPROVED BY SURVEYOR
 CRIMSON VIEW SUBDIVISION
 AT THE OFFICE OF MRS.
 BOON 3201 N. 130th St.
 PHOENIX, ARIZONA 85018
 MARCO W. CARSON
 Surveyor

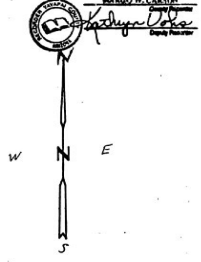

REVISIONS

NO.	DATE	BY	REVISIONS
1	10-27-95		ADDED CLASS 1 OVERSIGHT LIMITS TO LOTS.

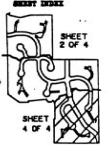

CRIMSON VIEW

FINAL PLAT

SEC. 10, 11, T. 17N., R. 5E.

	DATE	DRAWN	SHEET
20 STUTZ BEACAT # 6	10/23/95	MAC	4 OF 4
SEDONA, ARIZONA 86336	SCALE	CHECKED	
15201 282-7787	1" = 50'	P.W.H.	94-0701P