

PODILA PRASAD – GMCANA  
SUPER SPECIALTY & TRAUMA CENTER  
AT GOVERNMENT GENERAL HOSPITAL, GUNTUR

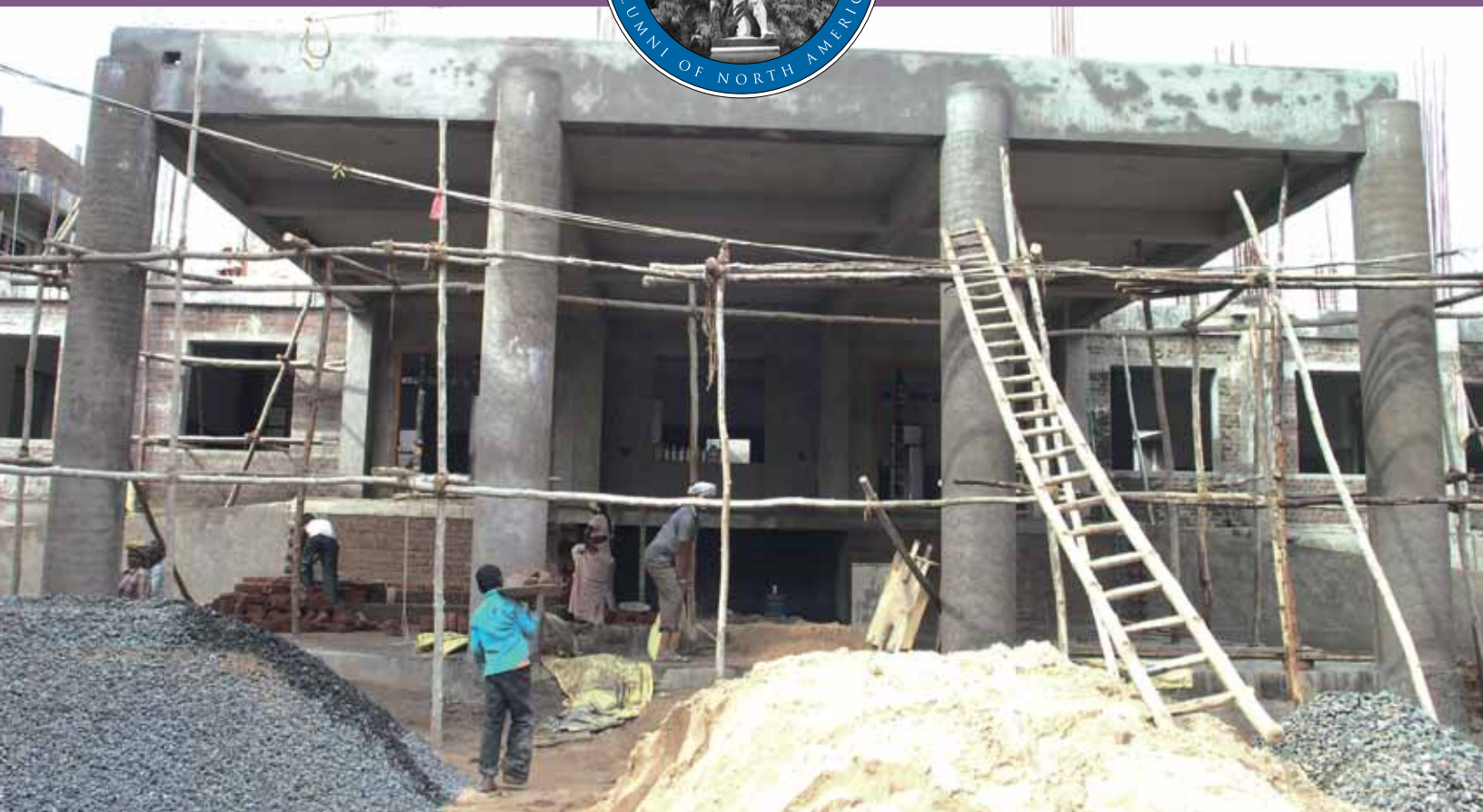

*happy holidays*

BE THE CHANGE YOU WANT TO SEE IN THE WORLD

Mahathma Gandhi

PODILA PRASAD – GMCANA

# SUPER SPECIALTY & TRAUMA CENTER AT GOVERNMENT GENERAL HOSPITAL, GUNTUR

In a relatively short period of time, **thanks to the generosity of Podila Venkata Prasad** and donors such as you, our dream of a Super Specialty and Trauma Center at Government General Hospital, Guntur, is now a reality. We are very excited and pleased to share the progress of the project with all of you during this Holiday season.

## Podila GMCANA Super Specialty & Trauma Center

is a facility comprised of a cellar, ground floor, first floor, second floor, and third floor that will accommodate more than two hundred patient beds upon completion. This project will deliver an expanded emergency care with a fully equipped trauma center, state-of-the-art surgical facilities and intensive care units, and integrated procedural services in several specialties and super specialties.

We anticipate that the construction of the cellar, ground floor and first floor will be **completed within the next six months**. We invite you to walk with us to **view the progress** of this construction.



ENTRANCE

## GROUND FLOOR

### LOUNGE AREA



WAITING LOUNGE AREA

Multiple seating areas for patients and their families with a reception/help desk.

SPONSORED BY:  
Swarajya Lakshmi (63) &  
Latchamsetty Nageswara Rao (60),  
Sujatha & Ramagopala Reddy Avutu (60)

## TRAUMA CARE CENTER

Total 31 acute medical care beds:

- Five beds in the triage area
- Fifteen acute medical care beds in first step down from Triage area
- Eleven beds, including two VIP beds, in acute medical care
- Minor OT
- Resuscitation Room

SPONSORED BY:  
Uma Devi Gavani (65) & Ramachandra Rao Kanuri



RESUSCITATION ROOM



TRIAGE WITH 11 BEDS



MINOR OT

## GROUND FLOOR

### IMAGING CENTER

Houses complete radiological diagnostic equipment and laboratory facilities for ICU:

- CT Scan Room
- MRI Room
- Ultrasound Area
- X-ray Room

SPONSORED BY:

Uma Lakshmi (76) & Raja Kumar Thotakura (74)



DARKROOM



ULTRASOUND



MRI ROOM

### DIALYSIS CENTER

This unit has fourteen treatment beds and an equipment room with a water treatment plant located on first floor.

SPONSORED BY:

Bharathi & Sivasagar Gummadi (82)  
Bharathi & Babureddy P Sagireddy (83)



DIALYSIS UNIT

## ADDITIONAL AREAS

Additional areas include:

- Pharmacy
- Mini Blood Storage/Lab
- Plaster Room
- ICU Lab
- EKG, Mobile X-ray Room



PHARMACY



ICU LAB



EKG, MOBILE X-RAY ROOM



PLASTER ROOM

## FIRST FLOOR

### BURN ICU

---



BURN ICU

This unit has eight beds with the capacity to treat patients of all ages with severe burns. It also has an attached Hydrotherapy room and dressing change room.

SPONSORED BY:  
Class of 1968

### PRE - OPERATIVE UNIT

---

Planned to hold four patient beds



PRE-OPERATIVE WARD

### SURGICAL ICU AND NEUROSURGICAL ICU

---

This will be a twelve-bed unit treating all surgical cases that need acute care

SPONSORED BY:  
Vijaya (84) & Lalbahadur Nagabhairu (84)

### MEDICAL ICU AND CCU

---

It is a sixteen-bed ward for all medical cases for intensive care and coronary care

SPONSORED BY:  
Class of 1975

### SEMINAR ROOM / LIBRARY

---

SPONSORED BY:  
Kamala & Sriharidas Kanuru (60)

### POST - OPERATIVE UNIT

---

Has eleven beds with a nursing station

SPONSORED BY:  
Lakshmi (66) & Choudary Ganga



POST-OPERATIVE WARD



## FIRST FLOOR

### OPERATION THEATER COMPLEX

SPONSORED BY:  
Subbaraju Kosuri (79)

- Four Operation Theaters
- Two Modular Units
  - Two Semi-modular Units

ONE UNIT PLEDGED BY:  
Rajendra Prasad Kondragunta (81)

WAITING ROOM SPONSORED BY:  
Jagadish Gaddipati (68)



SEMI-MODULAR UNIT



MODULAR UNIT

### ADDITIONAL AREAS

- Frozen Lab
- Four Faculty Head rooms
- Large lounge with changing rooms and lockers
- Common physician gathering rooms
- Waiting room



CHANGE ROOMS



FACULTY ROOMS



FROZEN LAB

# THE NEXT PHASE

We are in the process of **planning the next phase** of the construction in the second and third floors of Podila GMCANA Super Specialty and Trauma Center. Without these additional floors, the facility will not be able to support the trauma services or provide the standard of care acceptable in this institution.

We express our **sincere gratitude and thankfully acknowledge** the following donors for sponsoring these areas, earmarked for naming rights program occurring on the second and third floors.

## SECOND FLOOR

### **Neurology unit**

Twenty patient beds

SPONSORED BY:

Durga Rani & Srinivas Pavuluri (81)

### **Neurosurgery**

Ten-bed unit

SPONSORED BY:

Rama Devi & Bapuchand Aluri (81)

### **Cardiac Care Center**

Two separate units, each with twenty beds, a total of forty clinical beds for patients with heart diseases, Cardiac catheterization lab and supporting areas

SPONSORED BY:

Bharathi & Satyanarayana Nelluri (81),  
Gowthami (83) & Nasaraiah Nallamothu (81),  
Lakshmi & Satyanarayana Nalluri (81)

### **Cardio Thoracic Surgery Unit**

Twenty beds

SPONSORED BY:

Lalitha Shree (71) & Bhaskara Murthy  
Ponnuru (63)

### **Waiting Lounge**

SPONSORED BY:

Shailaja & Srinivas Chintalapudi (85)

PLEDGED BY:

Sukla & Lakshma Reddy Tiyyagura (83)

### **Additional Areas**

Seminar Room/library

Waiting Lounge

Four Head of the Department Rooms

Physician Common Gathering areas

## THIRD FLOOR

### **Gastroenterology**

Twenty-bed clinical unit adjacent to Endoscopy center

SPONSORED BY:

Nirmala Kumari Narla (63)

### **Endoscopy center**

SPONSORED BY:

Class of 1971

### **Nephrology**

Twenty-bed unit for patients with kidney diseases

SPONSORED BY:

Lakshmi & Venkat Thota (79)  
Venkataram Prasad Paturu (79)

### **Urology**

Fifteen bed units planned at present

SPONSORED BY:

Jeevika Rani & Krishna Murthy Talluri  
Saraswathi & Venkata Subba Rao Uppuluri (63)

### **Plastic Surgery**

Fifteen bed unit

PLEDGED BY:

Ammaji & Bhaskara Rao Davuluri (60)

### **Seminar Room / Library**

PLEDGED BY:

Class of 1976

### **Additional Areas**

New surgical unit

Four Faculty Head Rooms

Two Waiting Lounges

Common Physician gathering room



**As fellow alumni** and donors to this project, we all have the same goals, which are to enable this facility to provide quality medical care that patients deserve and to empower the faculty and students with advanced medical training facilities. To reach this goal we ask for your financial support, especially for the completion of second and third floors.

We invite every single alumnus of GMCANA to be a part of this exciting and fulfilling project by making a donation. Every donor who contributes \$1,000 or more will be recognized on the “Wall of Recognition” permanently. Please see the enclosed sponsorship form to review the various options of donation. We hope that you will consider making a generous tax deductible donation to help us reach our goal of completing the project on time.

*Your donation will...*

**Educate** the future generation of students

**Elevate** the standard of Medical care

**Inspire** the others to contribute

**Transform** the lives of many patients

Babureddy P. Sagireddy  
*President, GMCNA*

Sriharidas Kanuru  
*Chairman, Building Committee*

Bhaskara Murthy Ponnuru  
*Chairman, Board of Trustees*

## CELLAR

Construction is moving at a fast pace and the visual pictures are very appealing. This area will house central sterilization, central storage and supply room, laundry area and mechanical rooms. Part of the area is finished for car parking.



COORIDOR



PARKING



LAUNDRY

# SPONSORSHIP OPPORTUNITIES

Some of our alumni expressed interest in sponsoring additional areas in the Podila GMCANA Super Specialty and Trauma Center. We are pleased to identify the following areas that can be recognized with a donor name in the naming rights program by donating the listed amount. If you need any additional information regarding sponsorship of these areas, please contact Uma Gavani at (630) 986-8099 or [umagavani@aol.com](mailto:umagavani@aol.com).

## GROUND FLOOR

ICU Lab	\$25,000
---------	----------

## FIRST FLOOR

Operation Theater 2	\$50,000
Operation Theater 3	\$50,000
Operation Theater 4	\$50,000
Pre Operative Ward	\$35,000
Frozen Section Lab	\$25,000

## SECOND FLOOR

Cardiac Care unit 2	\$50,000
Seminar Room/Library	\$25,000
Waiting Lounge	\$20,000

## THIRD FLOOR

New Clinical ward	\$50,000
Waiting Lounges ( 2 )	\$20,000 each







PODILA PRASAD – GMCANA  
**SUPER SPECIALTY & TRAUMA CENTER**  
 AT GOVERNMENT GENERAL HOSPITAL, GUNTUR

**DONOR CONTRIBUTION FORM**

GMCANA, as the sponsoring organization of this project, is also organizing fund development among its members for the project completion. GMCANA is an important component of this Public Private Partnership and as members of GMCANA; we are all partners of this project and every one is invited to take an active role by becoming a donor and help to complete this project on time. The following categories are identified for individual contributions.

**GRAND BENEFACTORS:** \$10,000 or Rs. 4,00,000 and above

*Names of all Grand Benefactors will be recognized on the “Wall of Recognition” permanently in the specific category. Donations significantly greater than \$10,000 will be listed in separate categories.*

**BENEFACTORS:** \$5,000 - \$9,999 or Rs. 2,00,000 – Rs.3,99,999

*Names of all Benefactors are etched on the “Wall of Recognition” permanently in the specific category of Benefactors.*

**DONORS:** \$2000 - \$4,999 or Rs. 80,000 - Rs. 1,99,999

*Names of all donors are etched on the “Wall of Recognition” in the building permanently in the specific category of “Donors”*

**CONTRIBUTORS:** \$1,000 - \$2,000 or Rs.40,000 - 80,000

*Names of all contributors will be recognized appropriately*

I am / we are excited to be contributing to the improvement of our alma mater by joining the **Podila – GMCANA Project Partnership** and would like to be: *(Circle one and specify the amount of contribution)*

Amount

**Grand Benefactor**    \$10,000 and above    \_\_\_\_\_

**Benefactor**    \$5,000 - \$9,999    \_\_\_\_\_

**Donor**    \$2,000 - \$4,999    \_\_\_\_\_

**Contributor**    \$1,000 - \$1,999    \_\_\_\_\_

**Naming Rights Program**

Sponsoring Area \_\_\_\_\_

Floor \_\_\_\_\_

Amount \_\_\_\_\_

I/We would like this donation, for the amount of \$ \_\_\_\_\_ recognized in the following name/s.

\_\_\_\_\_

Last Name	First Name	Middle Name	Year Joined
-----------	------------	-------------	-------------

Spouse's Name \_\_\_\_\_

Please make your tax-deductible donation check to **GMCANA** with a memo to “Podila GMCANA Project”.

All checks are to be mailed to:  
 GMCANA, 1744 Stifel Line Drive, Chesterfield, MO 63017



CELLAR, OPEN TO THE SKY



**GMCANA**

4026 Pine Lake Circle  
Stockton, CA 95219

*Address Service Requested*

