

# Dairyland Power Mobile GIS Deployment

## Presenters:

Denny Hoskins, Dairyland Power Cooperative

Vickie Rooker, Dairyland Power Cooperative

# Dairyland Power Cooperative

- ▶ 24 Member Co-ops
- ▶ 17 Municipal Members
- ▶ 600,000 People Served
- ▶ 1,372 MW Generating Capacity
- ▶ 3,191 Miles of Transmission Lines
- ▶ 291 Substations
- ▶ ~ 575 Employees

# Dairyland Power Service Territory

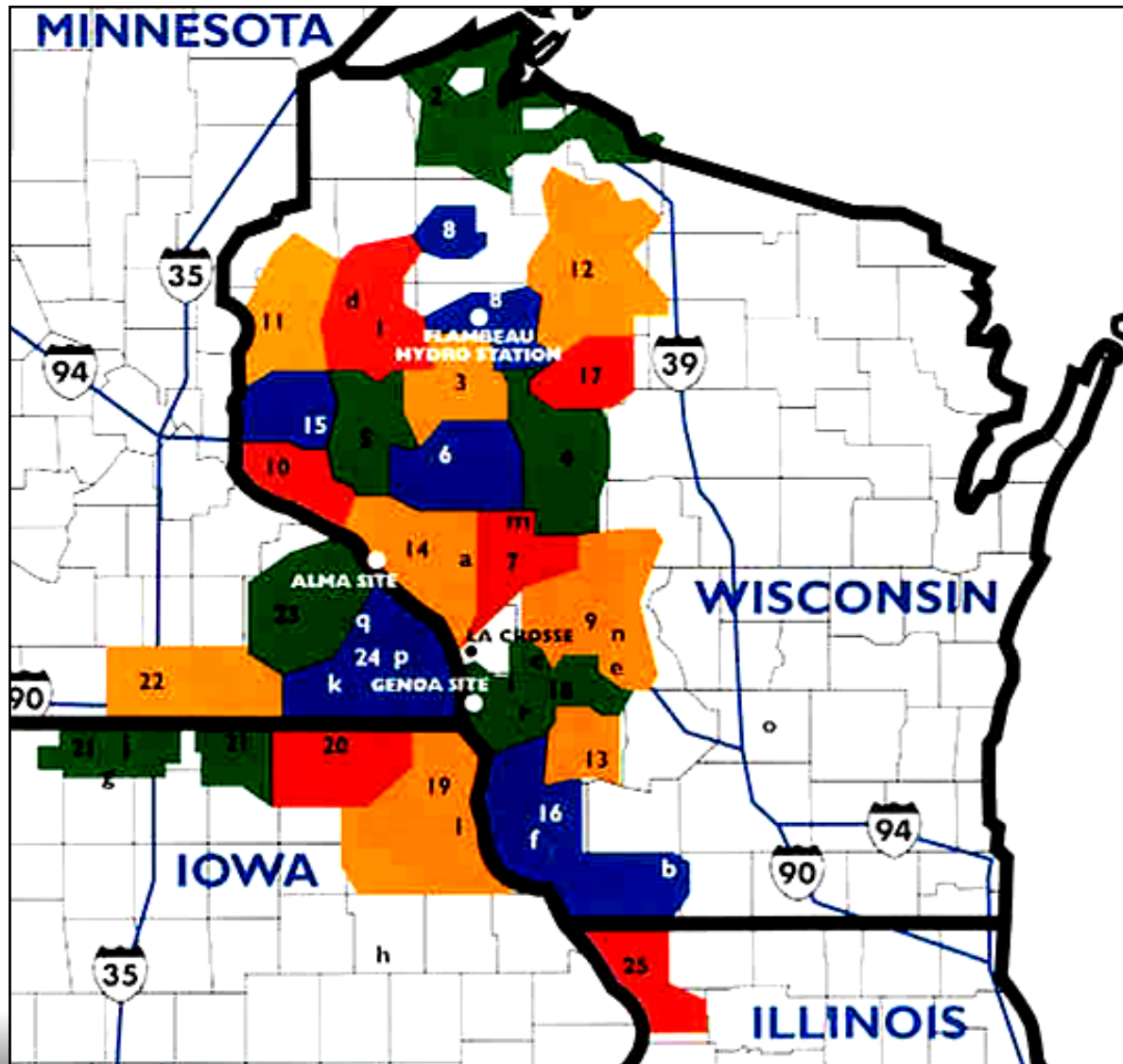

# DPC Mobile GIS, The Beginning

- Started with Pole inspections in the field
- Grass roots movement
- ArcPad was the 1<sup>st</sup> mobile application used
  - GoSync used to synchronize data in the field
  - Approx. 15 users
- Grew into more field use cases
  - Veg. Mgmt.
  - Transmission Maint.
  - Electrical Maint.
- Moved to ArcGIS Mobile on windows mobile devices
- Added a WebGIS application
- Devices: Juniper Archer, Trimble Juno, Mobile Mapper
- Has become a required tool by our field users

# ArcGIS Mobile Application

- Contracted New Wave Geographics for programming help
- Configuration tool created
  - Easy deployment
  - Easy synchronization
  - Easy Creation of custom forms
- DPC programmer worked with New Wave Geographics
- A tool was delivered to DPC that we could control and manage changes easily
- In place and working for almost 5 years

# WebGIS Application

**Search Tools**

**Identify Features**

**Measure Distances**

**Driving Directions**

**Google Street View**

**Lightning Strike Data**

# WebGIS Lightning Strikes

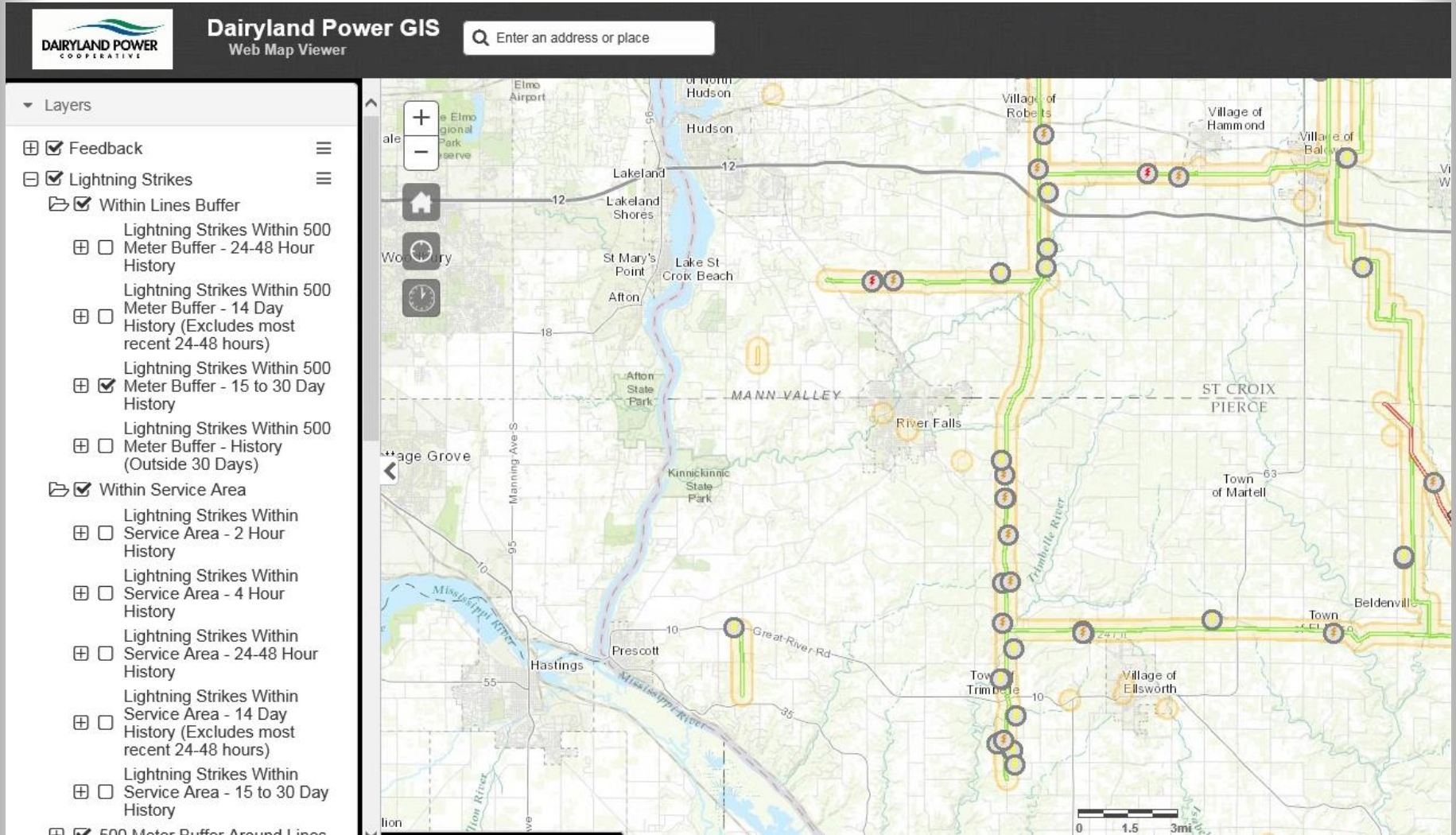

# A New Mobile Idea

- Take our configuration philosophy to mobile phones and tablets
- Leverage ESRI products that are already in place at DPC
- Utilize already built code to deploy to multiple OS devices
- Keep using C# for all programming
- Create platform agnostic tool that we control
- Have the ability to create custom forms easily
- The ability to update new configurations, forms, and data remotely
- No connectivity required to view or edit GIS data
- Easily develop and maintain in-house future needs

# The Issues

- Programming for multiple OS platforms (Android, iOS, UWP)
- Applications which support a specific operating system or form factor
- Deployment is difficult to manage
- Free applications have limited functionality and force you to use specific platforms
- Paid applications are not configurable or extensible
- Testing on various devices is tough to manage
- Disconnected viewing and editing of GIS data can be complex
- Dairyland has limited resources

# The Solution

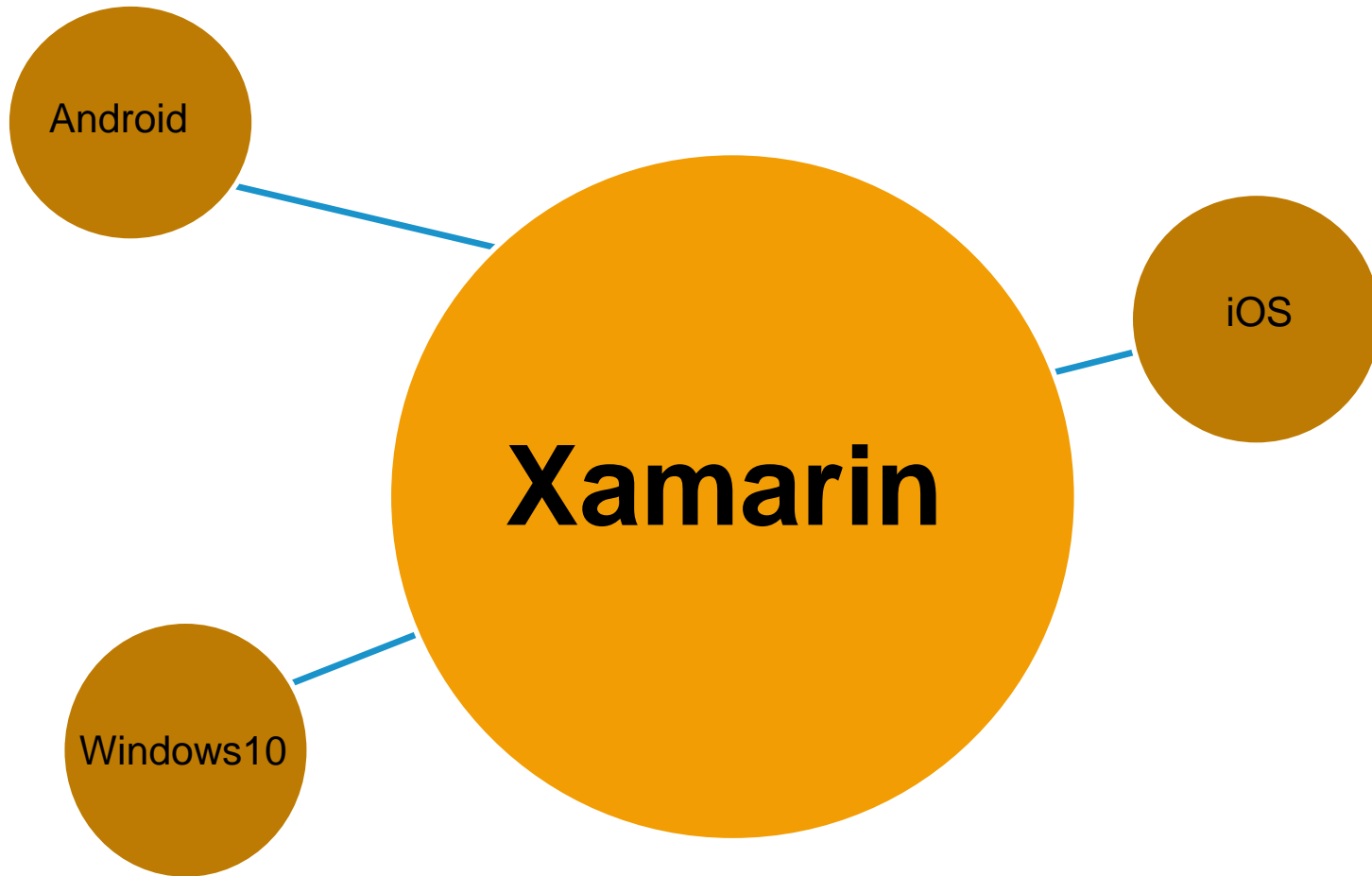

# Decisions, decisions..

## What is Xamarin?

- It's a development tool used to create mobile apps
- They are a company with 350+ employees, 15,000 customers, 1,400,000 developers

## Why choose Xamarin?

- One tool to rule them all...write once, deploy to any device  
Android, iOS, Windows
- Integrated within Visual Studio using C# (utilize existing skills)
- In 2016 Xamarin became free after being bought by Microsoft
- Partnered with ESRI in July of 2016, introduced Beta SDK

# GeoCross Mobile

## Ready, Set.....

- Full working product in five months (Oct-Feb) for three platforms
- Two programmers, one GIS specialist and one visionary

## What is it?

- Mobile Application with real time access to DPC information
- Can be accessed on DPC issued tablets, phones or laptops
- Robust options for viewing and editing data when out in the field
- “Preloaded” offline maps when in areas of low cellular strength

# GeoCross

GeoCross Mobile

GeoCross Mobile

Map Search Map Directions My Maps Settings

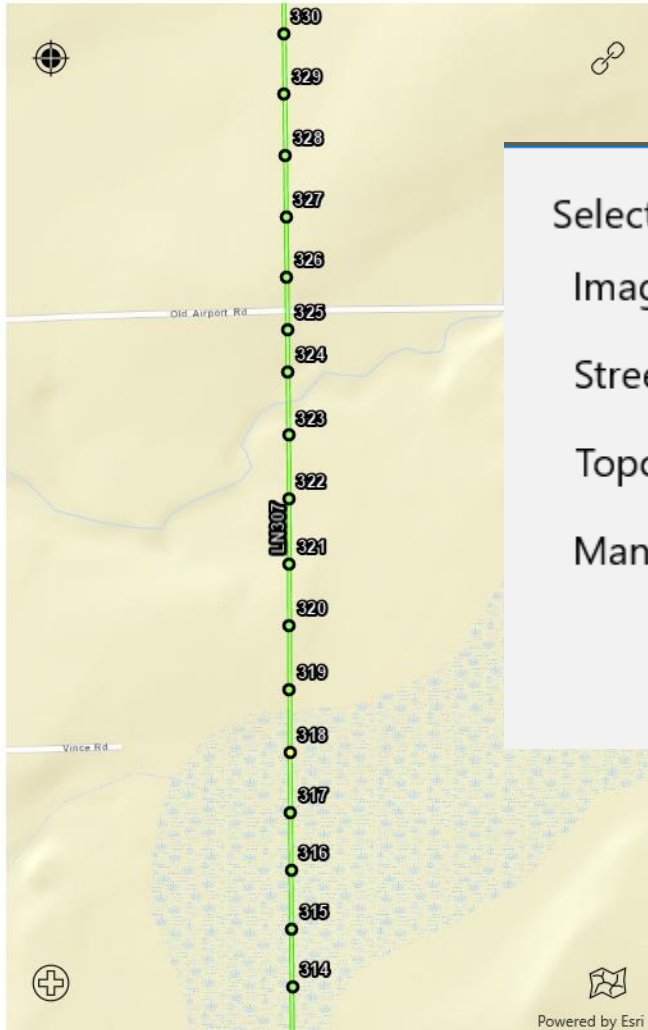

Select B:  
Imager  
Streets  
Topogr  
Manag

GeoCross Mobile

GeoCross Mobile

Map Search Map Directions My Maps Settings

# Elk Mound Area

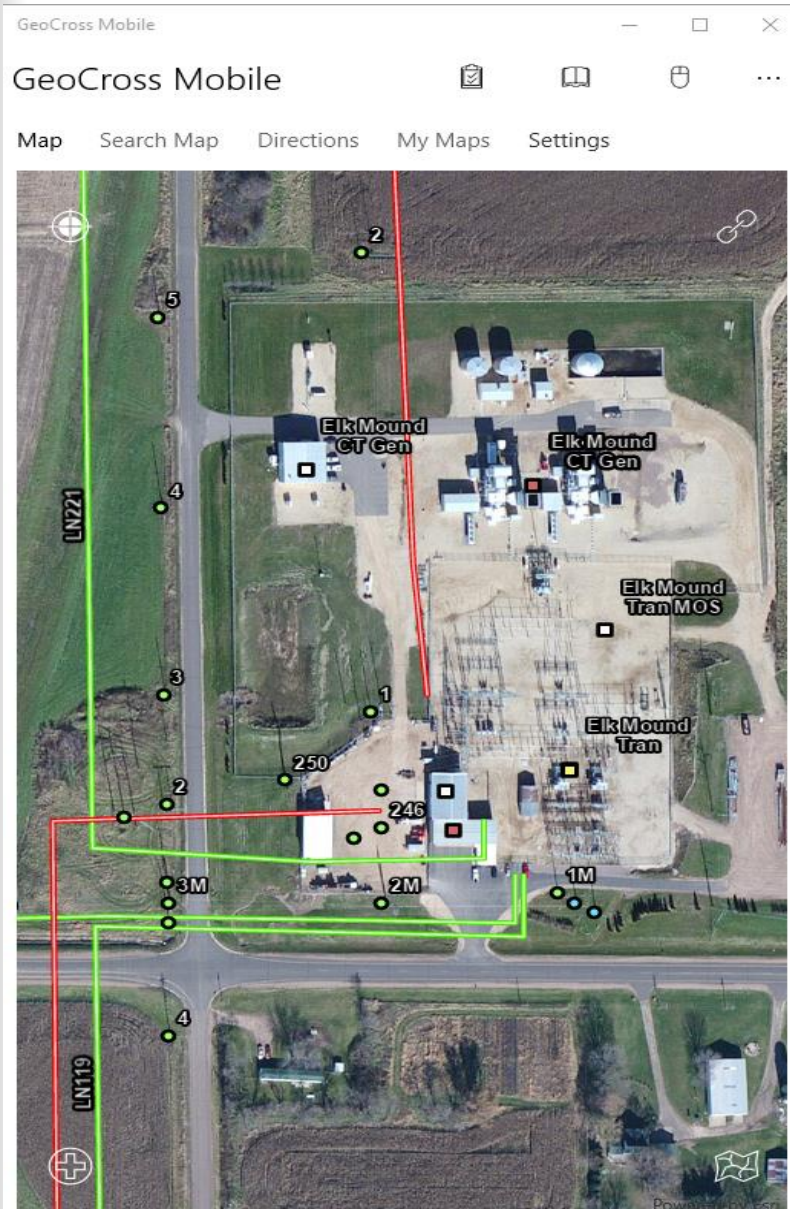

# ◆ Preloaded offline map of service area

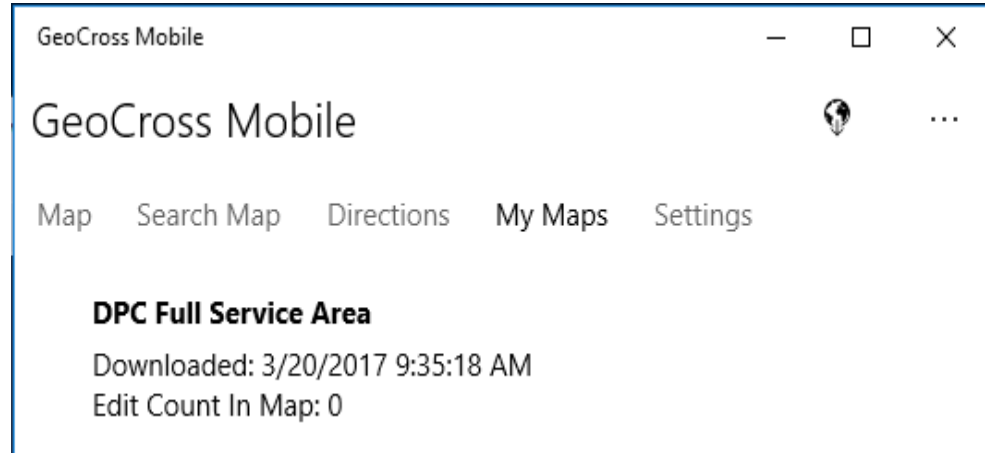

## ◆ Create other offline maps for areas of interest

The main content area is divided into two sections:

- DPC Full Service Area**  
Downloaded: 3/20/2017 9:35:18 AM  
Edit Count In Map: 0
- MyMap**  
Downloaded: 3/21/2017 9:29:42 AM  
Edit Count In Map: 0

On the right side, a "Download Map" dialog is open. It features a search input field containing "LNS Area". Below the search field is a "Level Of Detail" slider, with "Less" on the left and "More" on the right. The slider is positioned at a value of 10, with the text "Selected Level Of Detail: 10" displayed below it. At the bottom of the dialog, there are two buttons: "Estimate Basemap Size" and "Download Map".

# ◆ Easy updates for maps and application configurations

**GeoCross Mobile**

Map Search Map Directions My Maps Settings

**General**

My Workplace Id >

Color Theme **Light** ▾

Default Start Page **Map** ▾

**Configuration**

Configuration Directory >

Set Configuration Url >

**Update Configuration** >

**Data**

Basemaps Directory >

Update Basemaps >

Static Maps Directory >

**Update Static Maps** >

My Maps Directory >

Network Dataset Directory >

Update Network Dataset >

**Location**

Location Display Mode **Recenter** ▾

Enable GPS Tracking

## First task – Substation Inspections

GeoCross Mobile

### Substation Inspections

**Site Info**

Substation #: T9

Site Name: Click to select value...  
Harmony Tran

Utility Served: Click to select value...  
DPC

**Inspection Info**

Inspection Area: Click to select value...  
Harmony

Inspection Date: July 1 2016

Inspector Name: Click to select value...  
Jason Hovey

**Substation Info**

Checklist Circuit Breaker

Maintenance Transformer History

5 Separate data sets accessed from one inspection form

## ◆ First task – Substation Inspections

GeoCross Mobile

New Inspection

**Main Info**

OUTDOOR TEMP  
38

HOT STICK TEST  
January 3 2016

INFRARED TEST  
January 3 2016

**Trans Info**

BUSHINGS OK	Yes
LEAKS EXIST	No
OIL LEVELS OK	N/A
RADIATORS OK	No
AUX COOLING OK	Yes
TANK PRESS OK	Yes

**Breaker Info**

BUSHINGS OK	Yes
LEAKS EXIST	No
OIL LEVELS OK	N/A
CONTROL CAB/GASKETS OK	N/A
HEATER OK	N/A

Text color based on  
“normal state” definition  
in configuration file

# ◆ First task – Substation Inspections

GeoCross Mobile

## Substation Inspections

**Site Info**

Substation #:  
T9

Site Name:  
Click to select value...  
Harmony Tran

Utility Served:  
Click to select value...  
DPC

**Inspection Info**

Inspection Area:  
Click to select value...  
Harmony

Inspection Date:  
July 1 2016

Inspector Name:  
Click to select value...  
Jason Hovey

**Substation Info**

Checklist **Circuit Breaker**

Maintenance Transformer History

# First task – Substation Inspections

GeoCross Mobile

## Circuit Breakers

Breaker #: 9OB7

Substation: GeoCross Mobile

Breaker #:

Substation:

Breaker 9NB7

Breaker #:

Substation:

Previous Counter: :

352

Breaker #:

Substation:

Counter Reading: :

353

Breaker #:

Substation:

Air Pressure: :

20

Breaker #:

Substation:

Breaker #:

Substation:

Gas Pressure: :

0

Breaker #:

Substation:

Test Ops:

1

Breaker #: 9NB4

Substation #: T9

# First task – Substation Inspections

GeoCross Mobile

## Circuit Breakers

- Breaker #: 9QB7**  
Substation #: T9
- Breaker #: 9NB8**  
Substation #: T9
- Breaker #: 9NB2**  
Substation #: T9
- Breaker #: 9NB1**  
Substation #: T9
- Breaker #: 9NB7**  
Substation #: T9, Counter: 353
- Breaker #: 9NB6**  
Substation #: T9
- Breaker #: 9QB10**  
Substation #: T9
- Breaker #: 9NB3**  
Substation #: T9
- Breaker #: 9QB11**  
Substation #: T9
- Breaker #: 9QB8**  
Substation #: T9
- Breaker #: 9NB4**  
Substation #: T9

# “Pin It” feature (Tap and Hold on the Map)

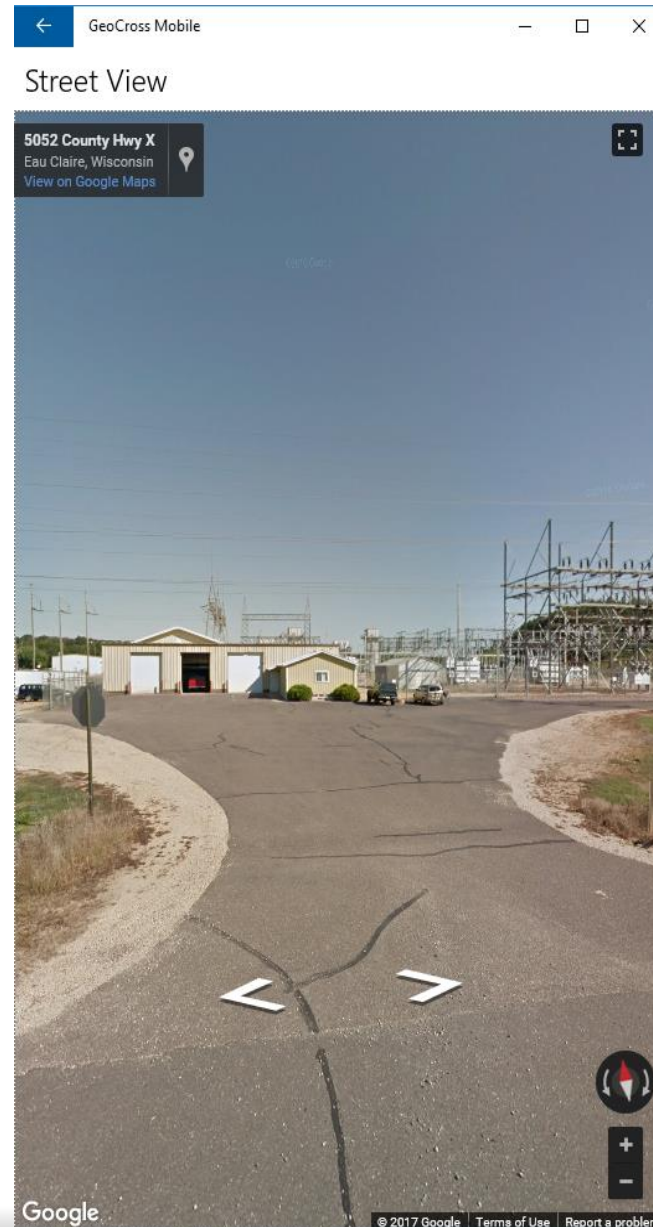
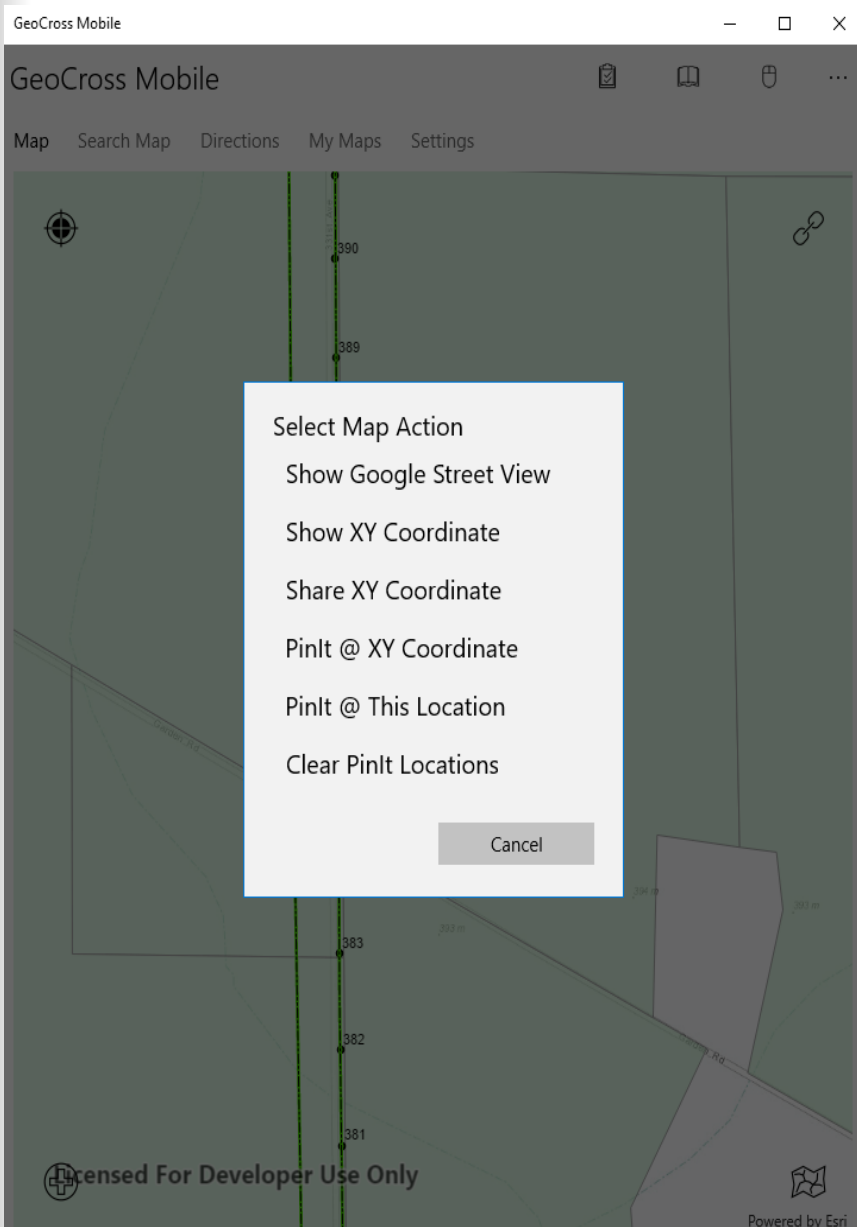

# GeoCross Mobile running on all 3 mobile platforms

Windows 10

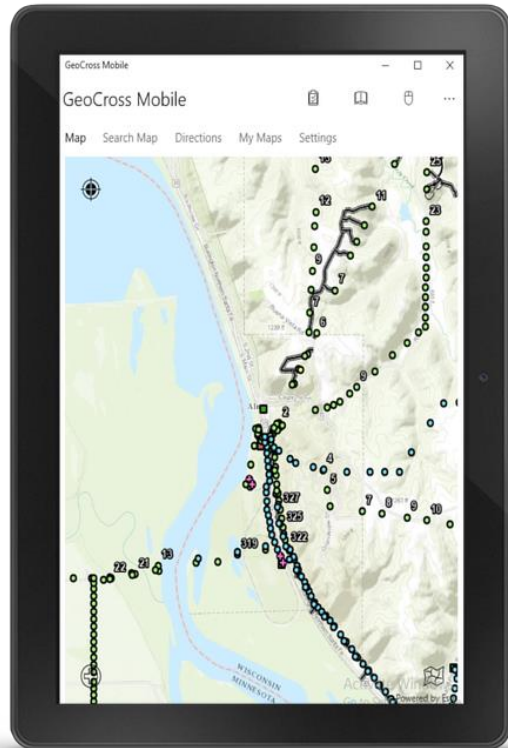

Android

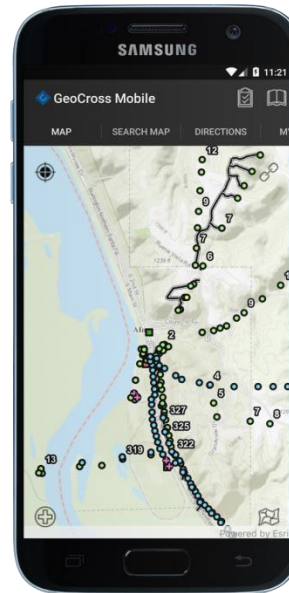

iOS

# GeoCross Mobile

## Benefits

- ◆ Ability to customize per job classification
- ◆ Simple forms based on domain definitions
- ◆ Create custom forms
- ◆ Easily update background data (i.e. new wetland info)
- ◆ Same look and feel across devices
- ◆ View and attach photos
- ◆ Choose whatever device works best in the field
- ◆ Simple navigation ability
- ◆ Disconnected editing and viewing of data
- ◆ One person supports “one” program for 50+ users

# What We Learned

- ◆ Xamarin was the right tool for Dairyland
- ◆ Feedback from the field users was crucial
- ◆ Network setup more difficult than expected (VMware Tunnel)
- ◆ Production roll out is fluid due to the nature of field workers schedules. We need to be flexible.
- ◆ Training was pretty easy
- ◆ Xamarin/ArcGIS SDK was our major decision driver
- ◆ Our partnership with New Wave Geographics was crucial
- ◆ Quickly create maps with forms for Non-Dairyland personnel
- ◆ Build it and they will come

# The Future

- ❖ Work ticketing functionality
- ❖ Telecom inspection/work ticket forms
- ❖ Monthly vehicle inspection forms
- ❖ Pole inspection upgrade
- ❖ Meter data testing inspection forms
- ❖ Vegetation Management upgrade
- ❖ Use Web app as dashboard

# The Future, Work Tickets

**Map View (Background):**

- Carrier [signal] 5:05 PM
- Map
- TaskID: [input field]
- AssignedTo: [input field with 'Bill']
- CreatedOn: [input field with '3/28/2017']
- CreatedBy: [input field with 'Click to sel']
- DueDate: [input field with '017']

**Tasks View (Foreground):**

- Carrier [signal] 5:09 PM
- Tasks
- Task #1  
This is the description.  
Created on 3/10/2017, Due on 3/10/2017
- Task #2  
My New Task  
Created on 3/13/2017, Due on 3/13/2017
- Task #3  
Created on 3/13/2017, Due on 3/13/2017
- More (grey button)
- Complete (red button)
- Zoom To Task (blue button)
- View Task Details (blue button)
- Cancel (white button)

Bottom navigation bar: View Map, Search Map, Directions, My Maps, Settings

- ❖ Create tasks
- ❖ Assign tasks
- ❖ Complete tasks
- ❖ Works through GIS database
- ❖ Set alarms based on fields
- ❖ Set priorities
- ❖ Tasks show up in users task list
- ❖ Tasks disappear when complete
- ❖ Use “dashboard” to deploy

# In Conclusion

- ❖ What's great about the ESRI product suite, is they let you decide how you will solve business challenges.
- ❖ They do this by providing multiple tools to choose from, or the ability to create your own solution using SDK's
- ❖ GeoCross Mobile works for Dairyland
- ❖ It could work for others as well

# Thank You!

denny.hoskins@dairylandpower.com  
vickie.rooker@dairylandpower.com  
chad.yoder@nw-gis.com

