

Phone: 352-302-0287

Email: linkster45@icloud.com

A GOLDEN RULE CABINETS

Pre-Assembled Kitchen Cabinets Catalog

Providence White



Shipping Time:	This finish ships in 5-15 business days	Hinges:	Concealed 6-way adjustable with Soft Closing Feature
Style:	Recessed Square	Cabinet Interior:	Matches door finish
Face Frame:	3/4" Solid Birch	Center Stile:	No center stile on cabinetry 24"W to 36"W
Door Frame:	3/4" Solid Birch	Assembly Method:	Steel Clip
Door Center:	MDF (MDF is used to avoid cracking/warping)	Finish:	Waterborne UV Finish
Sides:	1/2" A-Grade plywood with wood veneer	Toe Kick:	1/2" Plywood
Top & Bottom (Wall):	1/2" A-Grade plywood with wood veneer	Installation Rail:	1/2" Plywood
Bottom (Base):	3/8" A-Grade plywood with wood veneer	Wall Cabinet Bottoms Finished (Exterior):	Yes
Back Panel:	1/2" Picture Frame recess style	CARB Compliant:	Yes
Shelves:	3/4" A-Grade plywood with wood veneer	Door Hinges:	Hinged To The Right By Default. Please Use Drop Down Options For Each Cabinet To Change Hinging From Right To Left
Base Cabinet Shelf Depth:	1/2	Toe Kicks Included w/Base Cabinets:	Yes
Drawer Box:	Solid Wood 17mm (close to 3/4") sides, Drawer bottom 1/2" plywood, Drawer length 21". Dovetail construction, Natural finish.	Sides Panels Finished:	Yes
Drawer Glides:	Undermount, full extension with soft closing feature	Installation Note:	For this full overlay door style, if a cabinet side is being installed against a wall, a narrow clearance may be necessary, depending on the decorative hardware that is being used, to make sure the cabinet door opens properly.
Base Corner Supports:	Wood corner brackets with wood I-beam construction		
Overlay:	Full with Butt doors		

Dakota White



Shipping Time:	This finish ships in 5-15 business days	Cabinet Interior:	Matches door finish
Style:	Raised Square	Center Stile:	No center stile on cabinetry 24"W to 36"W
Face Frame:	3/4" Solid Birch	Assembly Method:	Steel Clip
Door Frame:	3/4" Solid Birch	Finish:	Waterborne UV Finish
Door Center:	MDF (MDF is used to avoid cracking/warping)	Toe Kick:	1/2" Plywood
Sides:	1/2" A-Grade plywood with wood veneer	Installation Rail:	1/2" Plywood
Top & Bottom (Wall):	1/2" A-Grade plywood with wood veneer	Wall Cabinet Bottoms Finished (Exterior):	Yes
Bottom (Base):	3/8" A-Grade plywood with wood veneer	CARB Compliant:	Yes
Back Panel:	1/2" Picture Frame recess style	Door Hinges:	Hinged To The Right By Default. For Wall Cabinets The Face Frame Can Be Flipped. For Base Cabinets Unhinge The Door, Flip It, Screw Holes On The Opposite Side To Re-Hinge, And Then Fill The Original Holes (Touch Up Kit Can Be Purchased For This)
Shelves:	3/4 " A-Grade plywood with wood veneer	Toe Kicks Included w/Base Cabinets:	Yes
Base Cabinet Shelf Depth:	1/2	Sides Panels Finished:	Yes
Drawer Box:	Solid Wood 17mm (close to 3/4") sides, Drawer bottom 1/2" plywood, Drawer length 21". Dovetail construction, Natural finish.	Installation Note:	For this full overlay door style, if a cabinet side is being installed against a wall, a narrow clearance may be necessary, depending on the decorative hardware that is being used, to make sure the cabinet door opens properly.
Drawer Glides:	Undermount, full extension with soft closing feature		
Base Corner Supports:	Wood corner brackets with wood I-beam construction		
Overlay:	Full with Butt doors		
Hinges:	Concealed 6-way adjustable with Soft Closing Feature		

Aspen White Shaker



Shipping Time:	This finish ships in 5-15 business days	Hinges:	Concealed 6-way adjustable with Soft Closing Feature
Style:	Shaker	Cabinet Interior:	Matches door finish
Face Frame:	3/4" Solid Birch	Center Stile:	No center stile on cabinetry 24"W to 36"W
Door Frame:	Premium MDF (MDF is used to avoid cracking/warping)	Assembly Method:	Steel Clip
Door Center:	Premium MDF (MDF is used to avoid cracking/warping)	Finish:	Polyurethane Finish
Sides:	1/2" A-Grade plywood with wood veneer	Toe Kick:	1/2" Plywood
Top & Bottom (Wall):	1/2" A-Grade plywood with wood veneer	Installation Rail:	1/2" Plywood
Bottom (Base):	3/8" A-Grade plywood with wood veneer	Wall Cabinet Bottoms Finished (Exterior):	Yes
Back Panel:	1/2" Picture Frame recess style	CARB Compliant:	Yes
Shelves:	3/4" A-Grade plywood with wood veneer	Door Hinges:	Hinged To The Right By Default. Please Use Drop Down Options For Each Cabinet To Change Hinging From Right To Left
Base Cabinet Shelf Depth:	1/2	Toe Kicks Included w/Base Cabinets:	Yes
Drawer Box:	Solid Wood 17mm (close to 3/4") sides, Drawer bottom 1/2" plywood, Drawer length 21". Dovetail construction, Natural finish.	Sides Panels Finished:	Yes
Drawer Glides:	Undermount, full extension with soft closing feature	Installation Note:	For this full overlay door style, if a cabinet side is being installed against a wall, a narrow clearance may be necessary, depending on the decorative hardware that is being used, to make sure the cabinet door opens properly.
Base Corner Supports:	Wood corner brackets with wood I-beam construction		
Overlay:	Full with butt doors		

Society Shaker White (Semi-Custom)



Shipping Time:	Ships in 5-7 weeks	Drawer Glides:	Undermount, Soft Close, Full Extension Glides, 100 lbs capacity per drawer
Style:	Shaker	Base Corner Supports:	I-beam Construction
Face Frame:	1-1/2" Solid Maple	Overlay:	Full
Door Frame:	Solid Maple	Hinges:	6-Way Adjustable, Concealed, Opens 110°
Door Center:	Premium MDF (MDF is used to avoid cracking/warping)	Cabinet Interior:	Natural Finish
Sides:	1/2" plywood	Center Stile:	Center Stile on Cabinets over 36"
Top & Bottom (Wall):	1/2" plywood	Assembly Method:	Ships Pre-Assembled - Nail & Glue
Bottom (Base):	1/2" plywood	Finish:	Sherwin Williams finish/paint, cabinet interior also has a UV finish to help protect against moisture
Back Panel:	1/2" plywood	Toe Kick:	1/2" Plywood - Unfinished, Requires TK96 to Finish Toe Kick Area
Shelves:	3/4" Veneered, Edgebanded, Adjustable Shelves	Installation Rail:	1/2" Plywood
Base Cabinet Shelf Depth:	18"	CARB Compliant:	Yes
Drawer Box:	5/8" Solid Hardwood Dovetailed Drawer Box, 1/4" Plywood Bottom	Door Hinges:	Hinged To The Right By Default. Please Use Drop Down Options For Each Cabinet To Change Hinging From Right To Left
Drawer Front:	5 Piece Front (matches door style)	Finishes Side Panels Finished:	No

Roosevelt White (Semi-Custom)



Shipping Time:	Ships in 6-8 weeks	Base Corner Supports:	I-beam Construction
Style:	Raised Panel	Overlay:	Full
Face Frame:	1-1/2" Solid Maple	Hinges:	6-Way Adjustable, Concealed, Opens 110°
Door Frame:	Solid Maple	Cabinet Interior:	Natural Finish
Door Center:	Premium MDF (MDF is used to avoid cracking/warping)	Center Stile:	Center Stile on Cabinets over 36"
Sides:	1/2" plywood	Assembly Method:	Ships Pre-Assembled - Nail & Glue
Top & Bottom (Wall):	1/2" plywood	Finish:	Sherwin Williams finish/paint, cabinet interior also has a UV finish to help protect against moisture
Bottom (Base):	1/2" plywood	Toe Kick:	1/2" Plywood - Unfinished, Requires TK96 to Finish Toe Kick Area
Back Panel:	1/2" plywood	Installation Rail:	1/2" Plywood
Shelves:	3/4" Veneered, Edgebanded, Adjustable Shelves	CARB Compliant:	Yes
Base Cabinet Shelf Depth:	18"	Door Hinges:	Hinged To The Right By Default. Please Use Drop Down Options For Each Cabinet To Change Hinging From Right To Left
Drawer Box:	5/8" Solid Hardwood Dovetailed Drawer Box, 1/4" Plywood Bottom	Finishes Side Panels Finished:	No
Drawer Glides:	Undermount, Soft Close, Full Extension Glides, 100 lbs capacity per drawer		



Regency White

Shipping Time:	This finish ships in 5-15 business days	Cabinet Interior:	Matches door finish
Style:	Raised Square (5pc recessed drawer header)	Center Stile:	No center stile on cabinetry 24"W to 36"W
Face Frame:	3/4" Solid Birch	Assembly Method:	Steel Clip
Door Frame:	MDF (MDF is used to avoid cracking/warping)	Finish:	Polyurethane Finish with Glaze (Except KT)
Door Center:	MDF (MDF is used to avoid cracking/warping)	Toe Kick:	1/2" Plywood
Sides:	1/2" A-Grade plywood with wood veneer	Installation Rail:	1/2" Plywood
Top & Bottom (Wall):	1/2" A-Grade plywood with wood veneer	Wall Cabinet Bottoms Finished (Exterior):	Yes
Bottom (Base):	1/2" A-Grade plywood with wood veneer	CARB Compliant:	Yes
Back Panel:	1/2" Picture Frame recess style	Door Hinges:	Hinged To The Right By Default. For Wall Cabinets The Face Frame Can Be Flipped. For Base Cabinets Unhinge The Door, Flip It, Screw Holes On The Opposite Side To Re-Hinge, And Then Fill The Original Holes (Touch Up Kit Can Be Purchased For This)
Shelves:	3/4 " A-Grade plywood with wood veneer	Toe Kicks Included w/Base Cabinets:	Yes
Base Cabinet Shelf Depth:	1/2	Sides Panels Finished:	Yes
Drawer Box:	Solid Wood 3/5" sides, Drawer bottom 1/2" plywood, Drawer length 21, Dovetail construction, Natural finish.	Installation Note:	For this full overlay door style, if a cabinet side is being installed against a wall, a narrow clearance may be necessary, depending on the decorative hardware that is being used, to make sure the cabinet door opens properly.
Drawer Glides:	Epoxy coated metal undermount		
Base Corner Supports:	Plastic corner brackets		
Overlay:	Full with Butt doors		
Hinges:	Concealed 6-way adjustable		

Highland White (semi-custom)



Shipping Time:	3-4 Weeks	Center Style:	Center stile on cabinets over 36"
Style:	Recessed Panel	Assembly Method:	Ships Pre-Assembled - Nail & Glue
Face Frame:	1-1/2" Solid Hardwood dadoed to receive cabinet box	Finish:	Sherwin Williams finish/paint, cabinet interior also has a UV finish to help protect against moisture
Door Frame:	Solid Birch	Toe Kick:	1/2" Plywood - Unfinished, Requires TK96 to finish toe kick area
Door Center:	MDF	Installation Rail:	1/2" Plywood
Sides:	1/2" Plywood sides dadoed to receive tops, bottoms and backs	CARB Compliant:	Yes
Top & Bottom (Wall):	1/2" Plywood	Door Hinges:	Please use drop down options for each cabinet to change hinging from right to left.
Bottom (Base):	1/2" Plywood	Toe Kicks Included w/Base Cabinets:	No - Toe kick area on cabinets is unfinished so TK96 must be ordered for all cabinets.
Back Panel:	1/2" Plywood backs dadoed to receive tops and bottoms	Installation/Design Note:	Can install against a wall with a 90 degree operational door as long as wall is plumb. If not 100% certain it's plumb, a narrow filler can be used (up to 1-1/2" is a good amount of space to leave). Cabinet specs are subject to change without notice. *Cabinet measurements are typically converted from metric to inches and manufacturers will commonly round up to the nearest 1/4 inch. This can cause a measurement to be off by a fraction of an inch (less than 1/4") which is within normal industry standards*
Shelves:	3/4" Veneered, Edgebanded, Adjustable Shelves		
Base Cabinet Shelf Depth:	15-3/4"		
Drawer Front:	5-pc Recessed Panel		
Drawer Box:	5/8" Solid Hardwood Dovetailed Drawer Box, 1/4" Plywood Bottom		
Drawer Glides:	Undermount, Soft Close, Full Extension Glides, 100 lbs capacity per drawer		
Base Corner Supports:	I-beam Construction		
Overlay:	Full		
Hinges:	Soft Close, 6-Way Adjustable, Concealed, Opens 110°		
Cabinet Interior:	Natural finish		

Roosevelt White with Chocolate Accent (Semi-Custom)



Shipping Time:	Ships in 6-8 weeks	Base Corner Supports:	I-beam Construction
Style:	Raised Panel	Overlay:	Full
Face Frame:	1-1/2" Solid Maple	Hinges:	6-Way Adjustable, Concealed, Opens 110 ⁰
Door Frame:	Solid Maple	Cabinet Interior:	Natural Finish
Door Center:	Premium MDF (MDF is used to avoid cracking/warping)	Center Stile:	Center Stile on Cabinets over 36"
Sides:	1/2" plywood	Assembly Method:	Ships Pre-Assembled - Nail & Glue
Top & Bottom (Wall):	1/2" plywood	Finish:	Sherwin Williams finish/paint, cabinet interior also has a UV finish to help protect against moisture
Bottom (Base):	1/2" plywood	Toe Kick:	1/2" Plywood - Unfinished, Requires TK96 to Finish Toe Kick Area
Back Panel:	1/2" plywood	Installation Rail:	1/2" Plywood
Shelves:	3/4" Veneered, Edgebanded, Adjustable Shelves	CARB Compliant:	Yes
Base Cabinet Shelf Depth:	18"	Door Hinges:	Hinged To The Right By Default. Please Use Drop Down Options For Each Cabinet To Change Hinging From Right To Left
Drawer Box:	5/8" Solid Hardwood Dovetailed Drawer Box, 1/4" Plywood Bottom	Finishes Side Panels Finished:	No
Drawer Glides:	Undermount, Soft Close, Full Extension Glides, 100 lbs capacity per drawer		

Signature Vanilla Glaze



Shipping Time:	This finish ships in 5-15 business days	Hinges:	Concealed 6-way adjustable with Soft Closing Feature
Style:	Raised Square	Cabinet Interior:	Matches door finish
Face Frame:	3/4" Solid Birch	Center Stile:	No center stile on cabinetry 24"W to 36"W
Door Frame:	3/4" Solid Birch	Assembly Method:	Steel Clip
Door Center:	MDF (MDF is used to avoid cracking/warping)	Finish:	Waterborne UV Finish with Glaze
Sides:	1/2" A-Grade plywood with wood veneer	Toe Kick:	1/2" Plywood
Top & Bottom (Wall):	1/2" A-Grade plywood with wood veneer	Installation Rail:	1/2" Plywood
Bottom (Base):	3/8" A-Grade plywood with wood veneer	Wall Cabinet Bottoms Finished (Exterior):	Yes
Back Panel:	1/2" Picture Frame recess style	CARB Compliant:	Yes
Shelves:	3/4" A-Grade plywood with wood veneer	Door Hinges:	Hinged To The Right By Default. Please Use Drop Down Options For Each Cabinet To Change Hinging From Right To Left
Base Cabinet Shelf Depth:	1/2	Toe Kicks Included w/Base Cabinets:	Yes
Drawer Box:	Solid Wood 17mm (close to 3/4") sides, Drawer bottom 1/2" plywood, Drawer length 21". Dovetail construction, Natural finish.	Sides Panels Finished:	Yes
Drawer Glides:	Undermount, full extension with soft closing feature	Installation Note:	For this full overlay door style, if a cabinet side is being installed against a wall, a narrow clearance may be necessary, depending on the decorative hardware that is being used, to make sure the cabinet door opens properly.
Base Corner Supports:	Wood corner brackets with wood I-beam construction		
Overlay:	Full with Butt doors		

Society Shaker Canvas (Semi-Custom)



Shipping Time:	Ships in 6-8 weeks	Base Corner Supports:	I-beam Construction
Style:	Shaker	Overlay:	Full
Face Frame:	1-1/2" Solid Maple	Hinges:	6-Way Adjustable, Concealed, Opens 110°
Door Frame:	Solid Maple	Cabinet Interior:	Natural Finish
Door Center:	Premium MDF (MDF is used to avoid cracking/warping)	Center Stile:	Center Stile on Cabinets over 36"
Sides:	1/2" plywood	Assembly Method:	Ships Pre-Assembled - Nail & Glue
Top & Bottom (Wall):	1/2" plywood	Finish:	Sherwin Williams finish/paint, cabinet interior also has a UV finish to help protect against moisture
Bottom (Base):	1/2" plywood	Toe Kick:	1/2" Plywood - Unfinished, Requires TK96 to Finish Toe Kick Area
Back Panel:	1/2" plywood	Installation Rail:	1/2" Plywood
Shelves:	3/4" Veneered, Edgebanded, Adjustable Shelves	CARB Compliant:	Yes
Base Cabinet Shelf Depth:	18"	Door Hinges:	Hinged To The Right By Default. Please Use Drop Down Options For Each Cabinet To Change Hinging From Right To Left
Drawer Box:	5/8" Solid Hardwood Dovetailed Drawer Box, 1/4" Plywood Bottom	Finishes Side Panels Finished:	No
Drawer Front:	5 Piece Front (matches door style)	Installation/Designer Note:	Cabinet specs are subject to change without notice. *Cabinet measurements are typically converted from metric to inches and manufacturers will commonly round up to the nearest 1/4 inch. This can cause a measurement to be off by a fraction of an inch (less than 1/4") which is within normal industry standards*
Drawer Glides:	Undermount, Soft Close, Full Extension Glides, 100 lbs capacity per drawer		

Roosevelt Canvas (Semi-Custom)

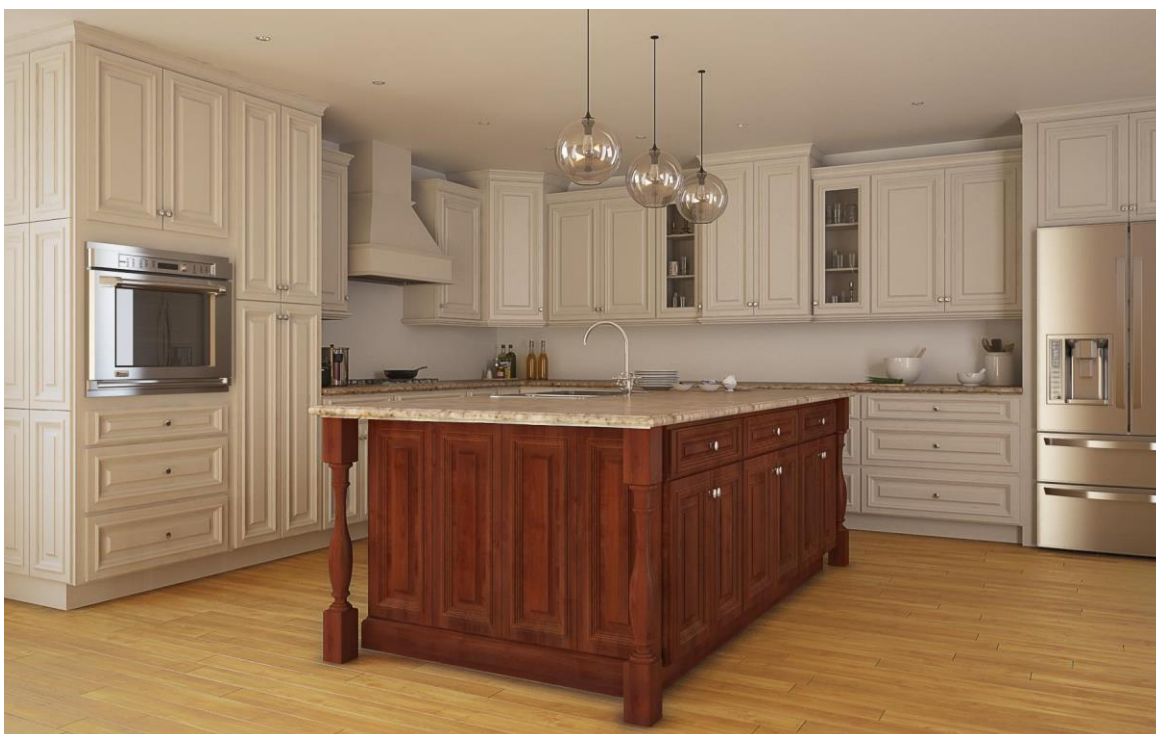

Shipping Time:	Ships in 6-8 weeks	Hinges:	6-Way Adjustable, Concealed, Opens 110°
Style:	Raised Panel	Cabinet Interior:	Natural Finish
Face Frame:	1-1/2" Solid Maple	Center Stile:	Center Stile on Cabinets over 36"
Door Frame:	Solid Maple	Assembly Method:	Ships Pre-Assembled - Nail & Glue
Door Center:	Premium MDF (MDF is used to avoid cracking/warping)	Finish:	Sherwin Williams finish/paint, cabinet interior also has a UV finish to help protect against moisture
Sides:	1/2" plywood	Toe Kick:	1/2" Plywood - Unfinished, Requires TK96 to Finish Toe Kick Area
Top & Bottom (Wall):	1/2" plywood	Installation Rail:	1/2" Plywood
Bottom (Base):	1/2" plywood	CARB Compliant:	Yes
Back Panel:	1/2" plywood	Door Hinges:	Hinged To The Right By Default. Please Use Drop Down Options For Each Cabinet To Change Hinging From Right To Left
Shelves:	3/4" Veneered, Edgebanded, Adjustable Shelves	Finishes Side Panels Finished:	No
Base Cabinet Shelf Depth:	15-3/4"	Installation/Designer Note:	Cabinet specs are subject to change without notice. *Cabinet measurements are typically converted from metric to inches and manufacturers will commonly round up to the nearest 1/4 inch. This can cause a measurement to be off by a fraction of an inch (less than 1/4") which is within normal industry standards*
Drawer Box:	5/8" Solid Hardwood Dovetailed Drawer Box, 1/4" Plywood Bottom		
Drawer Glides:	Undermount, Soft Close, Full Extension Glides, 100 lbs capacity per drawer		
Base Corner Supports:	I-beam Construction		
Overlay:	Full		

Society Shaker Khaki (Semi-Custom)



Shipping Time:	Ships in 6-8 weeks	Hinges:	6-Way Adjustable, Concealed, Opens 110°
Style:	Shaker	Cabinet Interior:	Natural Finish
Face Frame:	1-1/2" Solid Maple	Center Stile:	Center Stile on Cabinets over 36"
Door Frame:	Solid Maple	Assembly Method:	Ships Pre-Assembled - Nail & Glue
Door Center:	Premium MDF (MDF is used to avoid cracking/warping)	Finish:	Sherwin Williams finish/paint, cabinet interior also has a UV finish to help protect against moisture
Sides:	1/2" plywood	Toe Kick:	1/2" Plywood - Unfinished, Requires TK96 to Finish Toe Kick Area
Top & Bottom (Wall):	1/2" plywood	Installation Rail:	1/2" Plywood
Bottom (Base):	1/2" plywood	CARB Compliant:	Yes
Back Panel:	1/2" plywood	Door Hinges:	Hinged To The Right By Default. Please Use Drop Down Options For Each Cabinet To Change Hinging From Right To Left
Shelves:	3/4" Veneered, Edgebanded, Adjustable Shelves	Finishes Side Panels Finished:	No
Base Cabinet Shelf Depth:	15-3/4"	Installation/Designer Note:	Cabinet specs are subject to change without notice. *Cabinet measurements are typically converted from metric to inches and manufacturers will commonly round up to the nearest 1/4 inch. This can cause a measurement to be off by a fraction of an inch (less than 1/4") which is within normal industry standards*
Drawer Box:	5/8" Solid Hardwood Dovetailed Drawer Box, 1/4" Plywood Bottom		
Drawer Front:	5 Piece Front (matches door style)		
Drawer Glides:	Undermount, Soft Close, Full Extension Glides, 100 lbs capacity per drawer		
Base Corner Supports:	I-beam Construction		
Overlay:	Full		

Roosevelt Khaki (Semi-Custom)



Shipping Time:	Ships in 6-8 weeks	Hinges:	6-Way Adjustable, Concealed, Opens 110°
Style:	Raised Panel	Cabinet Interior:	Natural Finish
Face Frame:	1-1/2" Solid Maple	Center Stile:	Center Stile on Cabinets over 36"
Door Frame:	Solid Maple	Assembly Method:	Ships Pre-Assembled - Nail & Glue
Door Center:	Premium MDF (MDF is used to avoid cracking/warping)	Finish:	Sherwin Williams finish/paint, cabinet interior also has a UV finish to help protect against moisture
Sides:	1/2" plywood	Toe Kick:	1/2" Plywood - Unfinished, Requires TK96 to Finish Toe Kick Area
Top & Bottom (Wall):	1/2" plywood	Installation Rail:	1/2" Plywood
Bottom (Base):	1/2" plywood	CARB Compliant:	Yes
Back Panel:	1/2" plywood	Door Hinges:	Hinged To The Right By Default. Please Use Drop Down Options For Each Cabinet To Change Hinging From Right To Left
Shelves:	3/4" Veneered, Edgebanded, Adjustable Shelves	Finishes Side Panels Finished:	No
Base Cabinet Shelf Depth:	15-3/4"	Installation/Designer Note:	Cabinet specs are subject to change without notice. *Cabinet measurements are typically converted from metric to inches and manufacturers will commonly round up to the nearest 1/4 inch. This can cause a measurement to be off by a fraction of an inch (less than 1/4") which is within normal industry standards*
Drawer Box:	5/8" Solid Hardwood Dovetailed Drawer Box, 1/4" Plywood Bottom		
Drawer Glides:	Undermount, Soft Close, Full Extension Glides, 100 lbs capacity per drawer		
Base Corner Supports:	I-beam Construction		
Overlay:	Full		

Roosevelt Tidewater (Semi-Custom)



Shipping Time:	Ships in 6-8 weeks	Hinges:	6-Way Adjustable, Concealed, Opens 110°
Style:	Raised Panel	Cabinet Interior:	Natural Finish
Face Frame:	1-1/2" Solid Maple	Center Stile:	Center Stile on Cabinets over 36"
Door Frame:	Solid Maple	Assembly Method:	Ships Pre-Assembled - Nail & Glue
Door Center:	Premium MDF (MDF is used to avoid cracking/warping)	Finish:	
Sides:	1/2" plywood	Toe Kick:	1/2" Plywood - Unfinished, Requires TK96 to Finish Toe Kick Area
Top & Bottom (Wall):	1/2" plywood	Installation Rail:	1/2" Plywood
Bottom (Base):	1/2" plywood	CARB Compliant:	Yes
Back Panel:	1/2" plywood	Door Hinges:	Hinged To The Right By Default. Please Use Drop Down Options For Each Cabinet To Change Hinging From Right To Left
Shelves:	3/4" Veneered, Edgebanded, Adjustable Shelves	Finishes Side Panels Finished:	No
Base Cabinet Shelf Depth:	18"	Installation/Designer Note:	Cabinet specs are subject to change without notice. *Cabinet measurements are typically converted from metric to inches and manufacturers will commonly round up to the nearest 1/4 inch. This can cause a measurement to be off by a fraction of an inch (less than 1/4") which is within normal industry standards*
Drawer Box:	5/8" Solid Hardwood Dovetailed Drawer Box, 1/4" Plywood Bottom		
Drawer Glides:	Undermount, Soft Close, Full Extension Glides, 100 lbs capacity per drawer		
Base Corner Supports:	I-beam Construction		
Overlay:	Full		

Society Shaker Tidewater (Semi-Custom)



Shipping Time:	Ships in 6-8 weeks	Overlay:	Full
Style:	Shaker	Hinges:	6-Way Adjustable, Concealed, Opens 110°
Face Frame:	1-1/2" Solid Maple	Cabinet Interior:	Natural Finish
Door Frame:	Solid Maple	Center Stile:	Center Stile on Cabinets over 36"
Door Center:	Premium MDF (MDF is used to avoid cracking/warping)	Assembly Method:	Ships Pre-Assembled - Nail & Glue
Sides:	1/2" plywood	Finish:	Sherwin Williams finish/paint, cabinet interior also has a UV finish to help protect against moisture
Top & Bottom (Wall):	1/2" plywood	Toe Kick:	1/2" Plywood - Unfinished, Requires TK96 to Finish Toe Kick Area
Bottom (Base):	1/2" plywood	Installation Rail:	1/2" Plywood
Back Panel:	1/2" plywood	CARB Compliant:	Yes
Shelves:	3/4" Veneered, Edgebanded, Adjustable Shelves	Door Hinges:	Hinged To The Right By Default. Please Use Drop Down Options For Each Cabinet To Change Hinging From Right To Left
Base Cabinet Shelf Depth:	18"	Finishes Side Panels Finished:	No
Drawer Box:	5/8" Solid Hardwood Dovetailed Drawer Box, 1/4" Plywood Bottom	Installation/Designer Note:	Cabinet specs are subject to change without notice. *Cabinet measurements are typically converted from metric to inches and manufacturers will commonly round up to the nearest 1/4 inch. This can cause a measurement to be off by a fraction of an inch (less than 1/4") which is within normal industry standards*
Drawer Front:	5 Piece Front (matches door style)		

Society Shaker Sage (Semi-Custom)



Shipping Time:	Ships in 6-8 weeks	Drawer Glides:	Undermount, Soft Close, Full Extension Glides, 100 lbs capacity per drawer
Style:	Shaker	Base Corner Supports:	I-beam Construction
Face Frame:	1-1/2" Solid Maple	Overlay:	Full
Door Frame:	Solid Maple	Hinges:	6-Way Adjustable, Concealed, Opens 110°
Door Center:	Premium MDF (MDF is used to avoid cracking/warping)	Cabinet Interior:	Natural Finish
Sides:	1/2" plywood	Center Stile:	Center Stile on Cabinets over 36"
Top & Bottom (Wall):	1/2" plywood	Assembly Method:	Ships Pre-Assembled - Nail & Glue
Bottom (Base):	1/2" plywood	Finish:	Sherwin Williams finish/paint, cabinet interior also has a UV finish to help protect against moisture
Back Panel:	1/2" plywood	Toe Kick:	1/2" Plywood - Unfinished, Requires TK96 to Finish Toe Kick Area
Shelves:	3/4" Veneered, Edgebanded, Adjustable Shelves	Installation Rail:	1/2" Plywood
Base Cabinet Shelf Depth:	18"	CARB Compliant:	Yes
Drawer Box:	5/8" Solid Hardwood Dovetailed Drawer Box, 1/4" Plywood Bottom	Door Hinges:	Hinged To The Right By Default. Please Use Drop Down Options For Each Cabinet To Change Hinging From Right To Left
Drawer Front:	5 Piece Front (matches door style)	Finishes Side Panels Finished:	No

Roosevelt Sage (Semi-Custom)



Shipping Time:	Ships in 6-8 weeks	Hinges:	6-Way Adjustable, Concealed, Opens 110°
Style:	Raised Panel	Cabinet Interior:	Natural Finish
Face Frame:	1-1/2" Solid Maple	Center Stile:	Center Stile on Cabinets over 36"
Door Frame:	Solid Maple	Assembly Method:	Ships Pre-Assembled - Nail & Glue
Door Center:	Premium MDF (MDF is used to avoid cracking/warping)	Finish:	Sherwin Williams finish/paint, cabinet interior also has a UV finish to help protect against moisture
Sides:	1/2" plywood	Toe Kick:	1/2" Plywood - Unfinished, Requires TK96 to Finish Toe Kick Area
Top & Bottom (Wall):	1/2" plywood	Installation Rail:	1/2" Plywood
Bottom (Base):	1/2" plywood	CARB Compliant:	Yes
Back Panel:	1/2" plywood	Door Hinges:	Hinged To The Right By Default. Please Use Drop Down Options For Each Cabinet To Change Hinging From Right To Left
Shelves:	3/4" Veneered, Edgebanded, Adjustable Shelves	Finishes Side Panels Finished:	No
Base Cabinet Shelf Depth:	18"	Installation/Designer Note:	Cabinet specs are subject to change without notice. *Cabinet measurements are typically converted from metric to inches and manufacturers will commonly round up to the nearest 1/4 inch. This can cause a measurement to be off by a fraction of an inch (less than 1/4") which is within normal industry standards*
Drawer Box:	5/8" Solid Hardwood Dovetailed Drawer Box, 1/4" Plywood Bottom		
Drawer Glides:	Undermount, Soft Close, Full Extension Glides, 100 lbs capacity per drawer		

Highland Dove Gray (Semi-Custom)



Shipping Time:	Ships in 6-8 weeks	Drawer Glides:	Undermount, Soft Close, Full Extension Glides, 100 lbs capacity per drawer
Style:	Shaker	Base Corner Supports:	I-beam Construction
Face Frame:	1-1/2" Solid Maple	Overlay:	Full
Door Frame:	Solid Maple	Hinges:	6-Way Adjustable, Concealed, Opens 110°
Door Center:	Premium MDF (MDF is used to avoid cracking/warping)	Cabinet Interior:	Natural Finish
Sides:	1/2" plywood	Center Stile:	Center Stile on Cabinets over 36"
Top & Bottom (Wall):	1/2" plywood	Assembly Method:	Ships Pre-Assembled - Nail & Glue
Bottom (Base):	1/2" plywood	Finish:	Sherwin Williams finish/paint, cabinet interior also has a UV finish to help protect against moisture
Back Panel:	1/2" plywood	Toe Kick:	1/2" Plywood - Unfinished, Requires TK96 to Finish Toe Kick Area
Shelves:	3/4" Veneered, Edgebanded, Adjustable Shelves	Installation Rail:	1/2" Plywood
Base Cabinet Shelf Depth:	18"	CARB Compliant:	Yes
Drawer Box:	5/8" Solid Hardwood Dovetailed Drawer Box, 1/4" Plywood Bottom	Door Hinges:	Hinged To The Right By Default. Please Use Drop Down Options For Each Cabinet To Change Hinging From Right To Left
Drawer Front:	5 Piece Front (matches door style)	Finishes Side Panels Finished:	No

Roosevelt Dove Gray (Semi-Custom)



Shipping Time:	Ships in 6-8 weeks	Base Corner Supports:	I-beam Construction
Style:	Raised Panel	Overlay:	Full
Face Frame:	1-1/2" Solid Maple	Hinges:	6-Way Adjustable, Concealed, Opens 110°
Door Frame:	Solid Maple	Cabinet Interior:	Natural Finish
Door Center:	Premium MDF (MDF is used to avoid cracking/warping)	Center Stile:	Center Stile on Cabinets over 36"
Sides:	1/2" plywood	Assembly Method:	Ships Pre-Assembled - Nail & Glue
Top & Bottom (Wall):	1/2" plywood	Finish:	Sherwin Williams finish/paint, cabinet interior also has a UV finish to help protect against moisture
Bottom (Base):	1/2" plywood	Toe Kick:	1/2" Plywood - Unfinished, Requires TK96 to Finish Toe Kick Area
Back Panel:	1/2" plywood	Installation Rail:	1/2" Plywood
Shelves:	3/4" Veneered, Edgebanded, Adjustable Shelves	CARB Compliant:	Yes
Base Cabinet Shelf Depth:	18"	Door Hinges:	Hinged To The Right By Default. Please Use Drop Down Options For Each Cabinet To Change Hinging From Right To Left
Drawer Box:	5/8" Solid Hardwood Dovetailed Drawer Box, 1/4" Plywood Bottom	Finishes Side Panels Finished:	No
Drawer Glides:	Undermount, Soft Close, Full Extension Glides, 100 lbs capacity per drawer		

Heather Grey Shaker



Shipping Time:	This finish ships in 5-15 business days	Cabinet Interior:	Matches door finish
Style:	Shaker	Center Stile:	No center stile on cabinetry 24"W to 36"W
Face Frame:	3/4" Solid Eucalyptus Grandis	Assembly Method:	Steel Clip
Door Frame:	3/4" Solid Eucalyptus Grandis	Finish:	Waterborne UV Finish
Door Center:	13/16" Solid Eucalyptus Grandis	Toe Kick:	1/2" Plywood
Sides:	1/2" A-Grade plywood with wood veneer	Installation Rail:	1/2" Plywood
Top & Bottom (Wall):	1/2" A-Grade plywood with wood veneer	Wall Cabinet Bottoms Finished (Exterior):	Yes
Bottom (Base):	3/8" A-Grade plywood with wood veneer	CARB Compliant:	Yes
Back Panel:	Wall Cabinets: 1/2" Picture Frame recess style. Most Base Cabinets: 1/2" FULL Back (some base cabinets will have a picture frame recessed back)	Door Hinges:	Hinged To The Right By Default. For Wall Cabinets The Face Frame Can Be Flipped. For Base Cabinets Unhinge The Door, Flip It, Screw Holes On The Opposite Side To Re-Hinge, And Then Fill The Original Holes (Touch Up Kit Can Be Purchased For This)
Shelves:	3/4 " A-Grade plywood with wood veneer	Toe Kicks Included w/Base Cabinets:	Yes
Base Cabinet Shelf Depth:	1/2	Sides Panels Finished:	Yes
Drawer Box:	Solid Wood 17mm (close to 3/4") sides, Drawer bottom 1/2" plywood, Drawer length 21". Dovetail construction, Natural finish.	Installation Note:	For this full overlay door style, if a cabinet side is being installed against a wall, a narrow clearance may be necessary, depending on the decorative hardware that is being used, to make sure the cabinet door opens properly.
Drawer Glides:	Undermount, full extension with soft closing feature		
Base Corner Supports:	Wood corner brackets with wood I-beam construction		
Overlay:	Full with Butt doors		
Hinges:	Concealed 6-way adjustable with Soft Closing Feature		

Society Shaker Steel Gray (Semi-Custom)



Shipping Time:	Ships in 6-8 weeks	Drawer Glides:	Undermount, Soft Close, Full Extension Glides, 100 lbs capacity per drawer
Style:	Shaker	Base Corner Supports:	I-beam Construction
Face Frame:	1-1/2" Solid Maple	Overlay:	Full
Door Frame:	Solid Maple	Hinges:	6-Way Adjustable, Concealed, Opens 110°
Door Center:	Premium MDF (MDF is used to avoid cracking/warping)	Cabinet Interior:	Natural Finish
Sides:	1/2" plywood	Center Stile:	Center Stile on Cabinets over 36"
Top & Bottom (Wall):	1/2" plywood	Assembly Method:	Ships Pre-Assembled - Nail & Glue
Bottom (Base):	1/2" plywood	Finish:	Sherwin Williams finish/paint, cabinet interior also has a UV finish to help protect against moisture
Back Panel:	1/2" plywood	Toe Kick:	1/2" Plywood - Unfinished, Requires TK96 to Finish Toe Kick Area
Shelves:	3/4" Veneered, Edgebanded, Adjustable Shelves	Installation Rail:	1/2" Plywood
Base Cabinet Shelf Depth:	18"	CARB Compliant:	Yes
Drawer Box:	5/8" Solid Hardwood Dovetailed Drawer Box, 1/4" Plywood Bottom	Door Hinges:	Hinged To The Right By Default. Please Use Drop Down Options For Each Cabinet To Change Hinging From Right To Left
Drawer Front:	5 Piece Front (matches door style)	Finishes Side Panels Finished:	No
		Installation/Designer Note:	Cabinet specs are subject to change without notice. *Cabinet measurements are typically converted from metric to inches and manufacturers will commonly round up to the nearest 1/4 inch. This can cause a measurement to be off by a fraction of an inch (less than 1/4") which is within normal industry standards*

Roosevelt Steel Gray (Semi-Custom)



Shipping Time:	Ships in 6-8 weeks	Base Corner Supports:	I-beam Construction
Style:	Raised Panel	Overlay:	Full
Face Frame:	1-1/2" Solid Maple	Hinges:	6-Way Adjustable, Concealed, Opens 110 ⁰
Door Frame:	Solid Maple	Cabinet Interior:	Natural Finish
Door Center:	Premium MDF (MDF is used to avoid cracking/warping)	Center Stile:	Center Stile on Cabinets over 36"
Sides:	1/2" plywood	Assembly Method:	Ships Pre-Assembled - Nail & Glue
Top & Bottom (Wall):	1/2" plywood	Finish:	Sherwin Williams finish/paint, cabinet interior also has a UV finish to help protect against moisture
Bottom (Base):	1/2" plywood	Toe Kick:	1/2" Plywood - Unfinished, Requires TK96 to Finish Toe Kick Area
Back Panel:	1/2" plywood	Installation Rail:	1/2" Plywood
Shelves:	3/4" Veneered, Edgebanded, Adjustable Shelves	CARB Compliant:	Yes
Base Cabinet Shelf Depth:	18"	Door Hinges:	Hinged To The Right By Default. Please Use Drop Down Options For Each Cabinet To Change Hinging From Right To Left
Drawer Box:	5/8" Solid Hardwood Dovetailed Drawer Box, 1/4" Plywood Bottom	Finishes Side Panels Finished:	No
Drawer Glides:	Undermount, Soft Close, Full Extension Glides, 100 lbs capacity per drawer		

Natural Grey Shaker



Shipping Time:	This finish ships in 5-15 business days	Hinges:	Concealed 6-way adjustable with Soft Closing Feature
Style:	Shaker	Cabinet Interior:	Matches door finish
Face Frame:	3/4" Solid Birch	Center Stile:	No center stile on cabinetry 24"W to 36"W
Door Frame:	3/4" Solid Maple	Assembly Method:	Steel Clip
Door Center:	MDF w/Maple Veneer (MDF is used to avoid cracking/warping)	Finish:	Waterborne UV Finish
Sides:	1/2" A-Grade plywood with wood veneer	Toe Kick:	1/2" Plywood
Top & Bottom (Wall):	1/2" A-Grade plywood with wood veneer	Installation Rail:	1/2" Plywood
Bottom (Base):	3/8" A-Grade plywood with wood veneer	Wall Cabinet Bottoms Finished (Exterior):	Yes
Back Panel:	1/2" Picture Frame recess style	CARB Compliant:	Yes
Shelves:	3/4" A-Grade plywood with wood veneer	Door Hinges:	Hinged To The Right By Default. Please Use Drop Down Options For Each Cabinet To Change Hinging From Right To Left
Base Cabinet Shelf Depth:	1/2	Toe Kicks Included w/Base Cabinets:	Yes
Drawer Box:	Solid Wood 17mm (close to 3/4") sides, Drawer bottom 1/2" plywood, Drawer length 21". Dovetail construction, Natural finish.	Sides Panels Finished:	Yes
Drawer Glides:	Undermount, full extension with soft closing feature	Installation Note:	For this full overlay door style, if a cabinet side is being installed against a wall, a narrow clearance may be necessary, depending on the decorative hardware that is being used, to make sure the cabinet door opens properly.
Base Corner Supports:	Wood corner brackets with wood I-beam construction		
Overlay:	Full with Butt doors		

Providence Grey



Shipping Time:	This finish ships in 5-15 business days	Cabinet Interior:	Matches door finish
Style:	Recessed square	Center Stile:	No center stile on cabinetry 24"W to 36"W
Face Frame:	3/4" Solid Eucalyptus Grandis	Assembly Method:	Steel Clip
Door Frame:	3/4" Solid Eucalyptus Grandis	Finish:	Waterborne UV Finish
Door Center:	1/2" Solid Eucalyptus Grandis	Toe Kick:	1/2" Plywood
Sides:	1/2" A-Grade plywood with wood veneer	Installation Rail:	1/2" Plywood
Top & Bottom (Wall):	1/2" A-Grade plywood with wood veneer	Wall Cabinet Bottoms Finished (Exterior):	Yes
Bottom (Base):	3/8" A-Grade plywood with wood veneer	CARB Compliant:	Yes
Back Panel:	Wall Cabinets: 1/2" Picture Frame recess style. Most Base Cabinets: 1/2" FULL Back (some base cabinets will have a picture frame recessed back)	Door Hinges:	Hinged To The Right By Default. For Wall Cabinets The Face Frame Can Be Flipped. For Base Cabinets Unhinge The Door, Flip It, Screw Holes On The Opposite Side To Re-Hinge, And Then Fill The Original Holes (Touch Up Kit Can Be Purchased For This)
Shelves:	3/4 " A-Grade plywood with wood veneer	Toe Kicks Included w/Base Cabinets:	Yes
Base Cabinet Shelf Depth:	1/2	Sides Panels Finished:	Yes
Drawer Box:	Solid Wood 17mm (close to 3/4") sides, Drawer bottom 1/2" plywood, Drawer length 21". Dovetail construction, Natural finish.	Installation Note:	For this full overlay door style, if a cabinet side is being installed against a wall, a narrow clearance may be necessary, depending on the decorative hardware that is being used, to make sure the cabinet door opens properly.
Drawer Glides:	Undermount, full extension with soft closing feature		
Base Corner Supports:	Wood corner brackets with wood I-beam construction		
Overlay:	Full with Butt doors		
Hinges:	Concealed 6-way adjustable with Soft Closing Feature		

Harvest Oak



Shipping Time:	This finish ships in 5-15 business days	Hinges:	Concealed 6-way adjustable
Style:	Raised Square (5 piece decor header)	Cabinet Interior:	Matches door finish
Face Frame:	3/4" Solid Wood	Center Stile:	No center stile on cabinetry 24"W to 36"W
Door Frame:	3/4" Solid Oak	Assembly Method:	Steel Clip
Door Center:	MDF with Oak Veneer (MDF is used to avoid cracking/warping)	Finish:	Polyurethane Finish
Sides:	1/2" A-Grade plywood with wood veneer	Toe Kick:	1/2" Plywood
Top & Bottom (Wall):	1/2" A-Grade plywood with wood veneer	Installation Rail:	1/2" Plywood
Bottom (Base):	1/2" A-Grade plywood with wood veneer	Wall Cabinet Bottoms Finished (Exterior):	Yes
Back Panel:	1/2" Picture Frame recess style	CARB Compliant:	Yes
Shelves:	3/4" A-Grade plywood with wood veneer	Door Hinges:	Hinged To The Right By Default. Please Use Drop Down Options For Each Cabinet To Change Hinging From Right To Left
Base Cabinet Shelf Depth:	1/2	Toe Kicks Included w/Base Cabinets:	Yes
Drawer Box:	Solid Wood 3/5" sides, Drawer bottom 1/2" plywood, Drawer length 21". Rabbet joint construction, Natural Oak finish.	Sides Panels Finished:	Yes
Drawer Glides:	Epoxy coated metal side mount	Installation Note:	For this full overlay door style, if a cabinet side is being installed against a wall, a narrow clearance may be necessary, depending on the decorative hardware that is being used, to make sure the cabinet door opens properly.
Base Corner Supports:	Plastic corner brackets		
Overlay:	Full with butt doors		

Shaker Honey



Shipping Time:	This finish ships in 5-15 business days	Hinges:	Concealed 6-way adjustable with Soft Closing Feature
Style:	Shaker	Cabinet Interior:	Matches door finish
Face Frame:	3/4" Solid Birch	Center Stile:	No center stile on cabinetry 24"W to 36"W
Door Frame:	3/4" Solid Birch	Assembly Method:	Steel Clip
Door Center:	MDF with Birch Veneer (MDF is used to avoid cracking/warping)	Finish:	Waterborne UV Finish from Sherwin Williams
Sides:	1/2" A-Grade plywood with wood veneer	Toe Kick:	1/2" Plywood
Top & Bottom (Wall):	1/2" A-Grade plywood with wood veneer	Installation Rail:	1/2" Plywood
Bottom (Base):	3/8" A-Grade plywood with wood veneer	Wall Cabinet Bottoms Finished (Exterior):	Yes
Back Panel:	1/2" Picture Frame recess style	CARB Compliant:	Yes
Shelves:	3/4" A-Grade plywood with wood veneer	Door Hinges:	Hinged To The Right By Default. Please Use Drop Down Options For Each Cabinet To Change Hinging From Right To Left
Base Cabinet Shelf Depth:	1/2	Toe Kicks Included w/Base Cabinets:	Yes
Drawer Box:	Solid Wood 17mm (close to 3/4") sides, Drawer bottom 1/2" plywood, Drawer length 21". Dovetail construction, Natural finish.	Sides Panels Finished:	Yes
Drawer Glides:	Undermount, full extension with soft closing feature	Installation Note:	For this full overlay door style, if a cabinet side is being installed against a wall, a narrow clearance may be necessary, depending on the decorative hardware that is being used, to make sure the cabinet door opens properly.
Base Corner Supports:	Wood corner brackets with wood I-beam construction		
Overlay:	Full with butt doors		

Roosevelt Ginger with Black Accent (Semi-Custom)



Style:	Raised Panel	Base Corner Supports:	I-beam Construction
Face Frame:	1-1/2" Solid Maple	Overlay:	Full
Door Frame:	Solid Maple	Hinges:	6-Way Adjustable, Concealed, Opens 110 ⁰
Door Center:	Premium MDF	Cabinet Interior:	Natural Finish
Sides:	1/2" plywood	Center Stile:	Center Stile on Cabinets over 36"
Top & Bottom (Wall):	1/2" plywood	Assembly Method:	Ships Pre-Assembled - Nail & Glue
Bottom (Base):	1/2" plywood	Finish:	Sherwin Williams finish/paint, cabinet interior also has a UV finish to help protect against moisture
Back Panel:	1/2" plywood	Toe Kck:	1/2" Plywood - Unfinished, Requires TK96 to Finish Toe Kick Area
Shelves:	3/4" Veneered, Edgebanded, Adjustable Shelves	Installation Rail:	1/2" Plywood
Base Cabinet Shelf Depth:	18"	CARB Compliant:	Yes
Drawer Box:	5/8" Solid Hardwood Dovetailed Drawer Box, 1/4" Plywood Bottom	Door Hinges:	Hinged To The Right By Default. Please Use Drop Down Options For Each Cabinet To Change Hinging From Right To Left
Drawer Glides:	Undermount, Soft Close, Full Extension Glides, 100 lbs capacity per drawer	Finishes Side Panels Finished:	No

Regency Spiced Glaze



Shipping Time:	This finish ships in 5-15 business days	Hinges:	Concealed 6-way adjustable
Style:	Raised Square (5pc recessed drawer header)	Cabinet Interior:	Matches door finish
Face Frame:	3/4" Solid Birch	Center Stile:	No center stile on cabinetry 24"W to 36"W
Door Frame:	3/4" Solid Birch	Assembly Method:	Steel Clip
Door Center:	MDF with Birch Veneer (MDF is used to avoid cracking/warping)	Finish:	Polyurethane Finish with Glaze (Except KT)
Sides:	1/2" A-Grade plywood with wood veneer	Toe Kick:	1/2" Plywood
Top & Bottom (Wall):	1/2" A-Grade plywood with wood veneer	Installation Rail:	1/2" Plywood
Bottom (Base):	1/2" A-Grade plywood with wood veneer	Wall Cabinet Bottoms Finished (Exterior):	Yes
Back Panel:	1/2" Picture Frame recess style	CARB Compliant:	Yes
Shelves:	3/4" A-Grade plywood with wood veneer	Door Hinges:	Hinged To The Right By Default. Please Use Drop Down Options For Each Cabinet To Change Hinging From Right To Left
Base Cabinet Shelf Depth:	1/2	Toe Kicks Included w/Base Cabinets:	Yes
Drawer Box:	Solid Wood 3/5" sides, Drawer bottom 1/2" plywood, Drawer length 21, Dovetail construction, Natural finish.	Sides Panels Finished:	Yes
Drawer Glides:	Epoxy coated metal undermount	Installation Note:	For this full overlay door style, if a cabinet side is being installed against a wall, a narrow clearance may be necessary, depending on the decorative hardware that is being used, to make sure the cabinet door opens properly.
Base Corner Supports:	Plastic corner brackets		
Overlay:	Full with Butt doors		

Roosevelt Harvest with Black Accent (Semi-Custom)



Style:	Raised Panel	Base Corner Supports:	I-beam Construction
Face Frame:	1-1/2" Solid Maple	Overlay:	Full
Door Frame:	Solid Maple	Hinges:	6-Way Adjustable, Concealed, Opens 110°
Door Center:	Premium MDF	Cabinet Interior:	Natural Finish
Sides:	1/2" plywood	Center Stile:	Center Stile on Cabinets over 36"
Top & Bottom (Wall):	1/2" plywood	Assembly Method:	Ships Pre-Assembled - Nail & Glue
Bottom (Base):	1/2" plywood	Finish:	Sherwin Williams finish/paint, cabinet interior also has a UV finish to help protect against moisture
Back Panel:	1/2" plywood	Toe Kck:	1/2" Plywood - Unfinished, Requires TK96 to Finish Toe Kick Area
Shelves:	3/4" Veneered, Edgebanded, Adjustable Shelves	Installation Rail:	1/2" Plywood
Base Cabinet Shelf Depth:	18"	CARB Compliant:	Yes
Drawer Box:	5/8" Solid Hardwood Dovetailed Drawer Box, 1/4" Plywood Bottom	Door Hinges:	Hinged To The Right By Default. Please Use Drop Down Options For Each Cabinet To Change Hinging From Right To Left
Drawer Glides:	Undermount, Soft Close, Full Extension Glides, 100 lbs capacity per drawer	Finishes Side Panels Finished:	No

Nutmeg Twist



Shipping Time:	This finish ships in 5-15 business days	Hinges:	Concealed 6-way adjustable with Soft Closing Feature
Style:	Raised Square	Cabinet Interior:	Matches door finish
Face Frame:	3/4" Solid Birch	Center Stile:	No center stile on cabinetry 24"W to 36"W
Door Frame:	3/4" Solid Birch	Assembly Method:	Steel Clip
Door Center:	Solid Birch	Finish:	Waterborne UV Finish from Sherwin Williams with Glaze
Sides:	1/2" A-Grade plywood with wood veneer	Toe Kick:	1/2" Plywood
Top & Bottom (Wall):	1/2" A-Grade plywood with wood veneer	Installation Rail:	1/2" Plywood
Bottom (Base):	3/8" A-Grade plywood with wood veneer	Wall Cabinet Bottoms Finished (Exterior):	Yes
Back Panel:	1/2" Picture Frame recess style	CARB Compliant:	Yes
Shelves:	3/4" A-Grade plywood with wood veneer	Door Hinges:	Hinged To The Right By Default. Please Use Drop Down Options For Each Cabinet To Change Hinging From Right To Left
Base Cabinet Shelf Depth:	1/2	Toe Kicks Included w/Base Cabinets:	Yes
Drawer Box:	Solid Wood 17mm (close to 3/4") sides, Drawer bottom 1/2" plywood, Drawer length 21". Dovetail construction, Natural finish.	Sides Panels Finished:	Yes
Drawer Glides:	Undermount, full extension with soft closing feature	Installation Note:	For this full overlay door style, if a cabinet side is being installed against a wall, a narrow clearance may be necessary, depending on the decorative hardware that is being used, to make sure the cabinet door opens properly.
Base Corner Supports:	Wood corner brackets with wood I-beam construction		
Overlay:	Full with Butt doors		

Roosevelt Mocha with Black Accent (Semi-Custom)



Shipping Time:	Ships in 6-8 weeks	Base Corner Supports:	I-beam Construction
Style:	Raised Panel	Overlay:	Full
Face Frame:	1-1/2" Solid Maple	Hinges:	6-Way Adjustable, Concealed, Opens 110°
Door Frame:	Solid Maple	Cabinet Interior:	Natural Finish
Door Center:	Solid Wood	Center Stile:	Center Stile on Cabinets over 36"
Sides:	1/2" plywood	Assembly Method:	Ships Pre-Assembled - Nail & Glue
Top & Bottom (Wall):	1/2" plywood	Finish:	Sherwin Williams finish/paint, cabinet interior also has a UV finish to help protect against moisture
Bottom (Base):	1/2" plywood	Toe Kck:	1/2" Plywood - Unfinished, Requires TK96 to Finish Toe Kick Area
Back Panel:	1/2" plywood	Installation Rail:	1/2" Plywood
Shelves:	3/4" Veneered, Edgebanded, Adjustable Shelves	CARB Compliant:	Yes
Base Cabinet Shelf Depth:	18"	Door Hinges:	Hinged To The Right By Default. Please Use Drop Down Options For Each Cabinet To Change Hinging From Right To Left
Drawer Box:	5/8" Solid Hardwood Dovetailed Drawer Box, 1/4" Plywood Bottom	Finishes Side Panels Finished:	No
Drawer Glides:	Undermount, Soft Close, Full Extension Glides, 100 lbs capacity per drawer		

Newberry Merlot



Shipping Time:	This finish ships in 5-15 business days	Hinges:	Concealed 6-way adjustable with Soft Closing Feature
Style:	Raised Square	Cabinet Interior:	Matches door finish
Face Frame:	3/4" Solid Birch	Center Stile:	No center stile on cabinetry 24"W to 36"W
Door Frame:	3/4" Solid Birch	Assembly Method:	Steel Clip
Door Center:	Solid Birch	Finish:	Waterborne UV Finish from Sherwin Williams with Glaze
Sides:	1/2" A-Grade plywood with wood veneer	Toe Kick:	1/2" Plywood
Top & Bottom (Wall):	1/2" A-Grade plywood with wood veneer	Installation Rail:	1/2" Plywood
Bottom (Base):	1/2" A-Grade plywood with wood veneer	Wall Cabinet Bottoms Finished (Exterior):	Yes
Back Panel:	Full back on bases (3/4" plywood)	CARB Compliant:	Yes
Shelves:	3/4" A-Grade plywood with wood veneer	Door Hinges:	Hinged To The Right By Default. Please Use Drop Down Options For Each Cabinet To Change Hinging From Right To Left
Base Cabinet Shelf Depth:	1/2	Toe Kicks Included w/Base Cabinets:	Yes
Drawer Box:	Solid Wood 17mm (close to 3/4") sides, Drawer bottom 1/2" plywood, Drawer length 21". Dovetail construction, Natural finish.	Sides Panels Finished:	Yes
Drawer Glides:	Undermount, full extension with soft closing feature	Installation Note:	For this full overlay door style, if a cabinet side is being installed against a wall, a narrow clearance may be necessary, depending on the decorative hardware that is being used, to make sure the cabinet door opens properly.
Base Corner Supports:	Wood corner brackets with wood I-beam construction		
Overlay:	Full with butt doors		

Regency Pomegranate Glaze



Shipping Time:	This finish ships in 5-15 business days	Hinges:	Concealed 6-way adjustable
Style:	Raised Square (5pc recessed drawer header)	Cabinet Interior:	Matches door finish
Face Frame:	3/4" Solid Birch	Center Stile:	No center stile on cabinetry 24"W to 36"W
Door Frame:	3/4" Solid Birch	Assembly Method:	Steel Clip
Door Center:	MDF with Birch Veneer	Finish:	Polyurethane Finish with Glaze (Except KT)
Sides:	1/2" A-Grade plywood with wood veneer	Toe Kick:	1/2" Plywood
Top & Bottom (Wall):	1/2" A-Grade plywood with wood veneer	Installation Rail:	1/2" Plywood
Bottom (Base):	1/2" A-Grade plywood with wood veneer	Wall Cabinet Bottoms Finished (Exterior):	Yes
Back Panel:	1/2" Picture Frame recess style	CARB Compliant:	Yes
Shelves:	3/4" A-Grade plywood with wood veneer	Door Hinges:	Hinged To The Right By Default. Please Use Drop Down Options For Each Cabinet To Change Hinging From Right To Left
Base Cabinet Shelf Depth:	1/2	Toe Kicks Included w/Base Cabinets:	Yes
Drawer Box:	Solid Wood 3/5" sides, Drawer bottom 1/2" plywood, Drawer length 21, Dovetail construction, Natural finish.	Sides Panels Finished:	Yes
Drawer Glides:	Epoxy coated metal undermount	Installation Note:	For this full overlay door style, if a cabinet side is being installed against a wall, a narrow clearance may be necessary, depending on the decorative hardware that is being used, to make sure the cabinet door opens properly.
Base Corner Supports:	Plastic corner brackets		
Overlay:	Full with Butt doors		

Manchester Shaker Brandywine (Semi-Custom)



Shipping Time:	Ships in 6-8 weeks	Base Corner Supports:	I-beam Construction
Style:	Shaker	Overlay:	Full
Face Frame:	1-1/2" Solid Maple	Hinges:	6-Way Adjustable, Concealed, Opens 110°
Door Frame:	Solid Maple	Cabinet Interior:	Natural Finish
Door Center:	Premium MDF with Maple Veneer (MDF is used to avoid cracking/warping)	Center Stile:	Center Stile on Cabinets over 36"
Sides:	1/2" plywood	Assembly Method:	Ships Pre-Assembled - Nail & Glue
Top & Bottom (Wall):	1/2" plywood	Finish:	Sherwin Williams finish/paint, cabinet interior also has a UV finish to help protect against moisture
Bottom (Base):	1/2" plywood	Toe Kick:	1/2" Plywood - Unfinished, Requires TK96 to Finish Toe Kick Area
Back Panel:	1/2" plywood	Installation Rail:	1/2" Plywood
Shelves:	3/4" Veneered, Edgebanded, Adjustable Shelves	CARB Compliant:	Yes
Base Cabinet Shelf Depth:	18"	Door Hinges:	Hinged To The Right By Default. Please Use Drop Down Options For Each Cabinet To Change Hinging From Right To Left
Drawer Box:	5/8" Solid Hardwood Dovetailed Drawer Box, 1/4" Plywood Bottom	Finishes Side Panels Finished:	No
Drawer Glides:	Undermount, Soft Close, Full Extension Glides, 100 lbs capacity per drawer		

Signature Chocolate



Shipping Time:	This finish ships in 5-15 business days	Hinges:	Concealed 6-way adjustable with Soft Closing Feature
Style:	Raised Square	Cabinet Interior:	Matches door finish
Face Frame:	3/4" Solid Birch	Center Stile:	No center stile on cabinetry 24"W to 36"W
Door Frame:	3/4" Solid Birch	Assembly Method:	Steel Clip
Door Center:	Solid Birch	Finish:	Waterborne UV Finish from Sherwin Williams with Glaze
Sides:	1/2" A-Grade plywood with wood veneer	Toe Kick:	1/2" Plywood
Top & Bottom (Wall):	1/2" A-Grade plywood with wood veneer	Installation Rail:	1/2" Plywood
Bottom (Base):	3/8" A-Grade plywood with wood veneer	Wall Cabinet Bottoms Finished (Exterior):	Yes
Back Panel:	1/2" Picture Frame recess style	CARB Compliant:	Yes
Shelves:	3/4" A-Grade plywood with wood veneer	Door Hinges:	Hinged To The Right By Default. Please Use Drop Down Options For Each Cabinet To Change Hinging From Right To Left
Base Cabinet Shelf Depth:	1/2	Toe Kicks Included w/Base Cabinets:	Yes
Drawer Box:	Solid Wood 17mm (close to 3/4") sides, Drawer bottom 1/2" plywood, Drawer length 21". Dovetail construction, Natural finish.	Sides Panels Finished:	Yes
Drawer Glides:	Undermount, full extension with soft closing feature	Installation Note:	For this full overlay door style, if a cabinet side is being installed against a wall, a narrow clearance may be necessary, depending on the decorative hardware that is being used, to make sure the cabinet door opens properly.
Base Corner Supports:	Wood corner brackets with wood I-beam construction		
Overlay:	Full with Butt doors		

Regency Espresso



Shipping Time:	This finish ships in 5-15 business days	Hinges:	Concealed 6-way adjustable
Style:	Raised Square (5pc recessed drawer header)	Cabinet Interior:	Matches door finish
Face Frame:	3/4" Solid Birch	Center Stile:	No center stile on cabinetry 24"W to 36"W
Door Frame:	3/4" Solid Birch	Assembly Method:	Steel Clip
Door Center:	MDF with Birch Veneer (MDF is used to avoid cracking/warping)	Finish:	Polyurethane Finish with Glaze (Except KT)
Sides:	1/2" A-Grade plywood with wood veneer	Toe Kick:	1/2" Plywood
Top & Bottom (Wall):	1/2" A-Grade plywood with wood veneer	Installation Rail:	1/2" Plywood
Bottom (Base):	1/2" A-Grade plywood with wood veneer	Wall Cabinet Bottoms Finished (Exterior):	Yes
Back Panel:	1/2" Picture Frame recess style	CARB Compliant:	Yes
Shelves:	3/4" A-Grade plywood with wood veneer	Door Hinges:	Hinged To The Right By Default. Please Use Drop Down Options For Each Cabinet To Change Hinging From Right To Left
Base Cabinet Shelf Depth:	1/2	Toe Kicks Included w/Base Cabinets:	Yes
Drawer Box:	Solid Wood 3/5" sides, Drawer bottom 1/2" plywood, Drawer length 21, Dovetail construction, Natural finish.	Sides Panels Finished:	Yes
Drawer Glides:	Epoxy coated metal undermount	Installation Note:	For this full overlay door style, if a cabinet side is being installed against a wall, a narrow clearance may be necessary, depending on the decorative hardware that is being used, to make sure the cabinet door opens properly.
Base Corner Supports:	Plastic corner brackets		
Overlay:	Full with Butt doors		

Brazilian Shaker



Shipping Time:	This finish ships in 5-15 business days	Cabinet Interior:	Matches door finish
Style:	Shaker	Center Stile:	No center stile on cabinetry 24"W to 36"W
Face Frame:	3/4" Solid Birch	Assembly Method:	Steel Clip
Door Frame:	3/4" Solid Birch	Finish:	Waterborne UV Finish from Sherwin Williams
Door Center:	MDF with Birch Veneer (MDF is used to avoid cracking/warping)	Toe Kick:	1/2" Plywood
Sides:	1/2" A-Grade plywood with wood veneer	Installation Rail:	1/2" Plywood
Top & Bottom (Wall):	1/2" A-Grade plywood with wood veneer	Wall Cabinet Bottoms Finished (Exterior):	Yes
Bottom (Base):	3/8" A-Grade plywood with wood veneer	CARB Compliant:	Yes
Back Panel:	1/2" Picture Frame recess style	Door Hinges:	Hinged To The Right By Default. For Wall Cabinets The Face Frame Can Be Flipped. For Base Cabinets Unhinge The Door, Flip It, Screw Holes On The Opposite Side To Re-Hinge, And Then Fill The Original Holes (Touch Up Kit Can Be Purchased For This)
Shelves:	3/4 " A-Grade plywood with wood veneer	Toe Kicks Included w/Base Cabinets:	Yes
Base Cabinet Shelf Depth:	1/2	Sides Panels Finished:	Yes
Drawer Box:	Solid Wood 17mm (close to 3/4") sides, Drawer bottom 1/2" plywood, Drawer length 21". Dovetail construction, Natural finish.	Installation Note:	For this full overlay door style, if a cabinet side is being installed against a wall, a narrow clearance may be necessary, depending on the decorative hardware that is being used, to make sure the cabinet door opens properly.
Drawer Glides:	Undermount, full extension with soft closing feature		
Base Corner Supports:	Wood corner brackets with wood I-beam construction		
Overlay:	Full with butt doors		
Hinges:	Concealed 6-way adjustable with Soft Closing Feature		

Kingsport Java (semi- custom)



Shipping Time:	3-4 Weeks	Hinges:	Soft Close, 6-Way Adjustable, Concealed, Opens 110°
Style:	Raised Panel	Cabinet Interior:	Natural finish
Face Frame:	1-1/2" Solid Hardwood dadoed to receive cabinet box	Center Stile:	Center stile on cabinets over 36"
Door Frame:	Solid Birch	Assembly Method:	Ships Pre-Assembled - Nail & Glue
Door Center:	MDF w/veneered center	Finish:	Sherwin Williams finish/paint, cabinet interior also has a UV finish to help protect against moisture
Sides:	1/2" Plywood sides dadoed to receive tops, bottoms and backs	Toe Kick:	1/2" Plywood - Unfinished, Requires TK96 to finish toe kick area
Top & Bottom (Wall):	1/2" Plywood	Installation Rail:	1/2" Plywood
Bottom (Base):	1/2" Plywood	CARB Compliant:	Yes
Back Panel:	1/2" Plywood backs dadoed to receive tops and bottoms	Door Hinges:	Please use drop down options for each cabinet to change hinging from right to left.
Shelves:	3/4" Veneered, Edgebanded, Adjustable Shelves	Toe Kicks Included w/Base Cabinets:	No - Toe kick area on cabinets is unfinished so TK96 must be ordered for all cabinets.
Base Cabinet Shelf Depth:	15-3/4"	Side Panels Finished:	Yes
Drawer Front:	5-pc Recessed Panel	Installation/Design Note:	Can install against a wall with a 90 degree operational door as long as wall is plumb. If not 100% certain it's plumb, a narrow filler can be used (up to 1-1/2" is a good amount of space to leave). Cabinet specs are subject to change without notice. *Cabinet measurements are typically converted from metric to inches and manufacturers will commonly round up to the nearest 1/4 inch. This can cause a measurement to be off by a fraction of an inch (less than 1/4") which is within normal industry standards*
Drawer Box:	5/8" Solid Hardwood Dovetailed Drawer Box, 1/4" Plywood Bottom		
Drawer Glides:	Undermount, Soft Close, Full Extension Glides, 100 lbs capacity per drawer		
Base Corner Supports:	I-beam Construction		
Overlay:	Full		

Roosevelt Teaberry (Semi-Custom)



Style:	Raised Panel	Base Corner Supports:	I-beam Construction
Face Frame:	1-1/2" Solid Maple	Overlay:	Full
Door Frame:	Solid Maple	Hinges:	6-Way Adjustable, Concealed, Opens 110°
Door Center:	Premium MDF	Cabinet Interior:	Natural Finish
Sides:	1/2" plywood	Center Stile:	Center Stile on Cabinets over 36"
Top & Bottom (Wall):	1/2" plywood	Assembly Method:	Ships Pre-Assembled - Nail & Glue
Bottom (Base):	1/2" plywood	Finish:	Sherwin Williams finish/paint, cabinet interior also has a UV finish to help protect against moisture
Back Panel:	1/2" plywood	Toe Kick:	1/2" Plywood - Unfinished, Requires TK96 to Finish Toe Kick Area
Shelves:	3/4" Veneered, Edgebanded, Adjustable Shelves	Installation Rail:	1/2" Plywood
Base Cabinet Shelf Depth:	18"	CARB Compliant:	Yes
Drawer Box:	5/8" Solid Hardwood Dovetailed Drawer Box, 1/4" Plywood Bottom	Door Hinges:	Hinged To The Right By Default. Please Use Drop Down Options For Each Cabinet To Change Hinging From Right To Left
Drawer Glides:	Undermount, Soft Close, Full Extension Glides, 100 lbs capacity per drawer	Finishes Side Panels Finished:	No

Roosevelt Black (Semi-Custom)



Shipping Time:	Ships in 6-8 weeks	Base Corner Supports:	I-beam Construction
Style:	Raised Panel	Overlay:	Full
Face Frame:	1-1/2" Solid Maple	Hinges:	6-Way Adjustable, Concealed, Opens 110 ⁰
Door Frame:	Solid Maple	Cabinet Interior:	Natural Finish
Door Center:	Premium MDF (MDF is used to avoid cracking/warping)	Center Stile:	Center Stile on Cabinets over 36"
Sides:	1/2" plywood	Assembly Method:	Ships Pre-Assembled - Nail & Glue
Top & Bottom (Wall):	1/2" plywood	Finish:	Sherwin Williams finish/paint, cabinet interior also has a UV finish to help protect against moisture
Bottom (Base):	1/2" plywood	Toe Kick:	1/2" Plywood - Unfinished, Requires TK96 to Finish Toe Kick Area
Back Panel:	1/2" plywood	Installation Rail:	1/2" Plywood
Shelves:	3/4" Veneered, Edgebanded, Adjustable Shelves	CARB Compliant:	Yes
Base Cabinet Shelf Depth:	18"	Door Hinges:	Hinged To The Right By Default. Please Use Drop Down Options For Each Cabinet To Change Hinging From Right To Left
Drawer Box:	5/8" Solid Hardwood Dovetailed Drawer Box, 1/4" Plywood Bottom	Finishes Side Panels Finished:	No
Drawer Glides:	Undermount, Soft Close, Full Extension Glides, 100 lbs capacity per drawer		

Manchester Shaker Black (Semi-Custom)



Shipping Time:	Ships in 6-8 weeks	Base Corner Supports:	I-beam Construction
Style:	Shaker	Overlay:	Full
Face Frame:	1-1/2" Solid Maple	Hinges:	6-Way Adjustable, Concealed, Opens 110 ⁰
Door Frame:	Solid Maple	Cabinet Interior:	Natural Finish
Door Center:	Premium MDF (MDF is used to avoid cracking/warping)	Center Stile:	Center Stile on Cabinets over 36"
Sides:	1/2" plywood	Assembly Method:	Ships Pre-Assembled - Nail & Glue
Top & Bottom (Wall):	1/2" plywood	Finish:	Sherwin Williams finish/paint, cabinet interior also has a UV finish to help protect against moisture
Bottom (Base):	1/2" plywood	Toe Kick:	1/2" Plywood - Unfinished, Requires TK96 to Finish Toe Kick Area
Back Panel:	1/2" plywood	Installation Rail:	1/2" Plywood
Shelves:	3/4" Veneered, Edgebanded, Adjustable Shelves	CARB Compliant:	Yes
Base Cabinet Shelf Depth:	18"	Door Hinges:	Hinged To The Right By Default. Please Use Drop Down Options For Each Cabinet To Change Hinging From Right To Left
Drawer Box:	5/8" Solid Hardwood Dovetailed Drawer Box, 1/4" Plywood Bottom	Finishes Side Panels Finished:	No
Drawer Glides:	Undermount, Soft Close, Full Extension Glides, 100 lbs capacity per drawer		

Society Shaker Black (Semi-Custom)



Shipping Time:	Ships in 6-8 weeks	Drawer Glides:	Undermount, Soft Close, Full Extension Glides, 100 lbs capacity per drawer
Style:	Shaker	Base Corner Supports:	I-beam Construction
Face Frame:	1-1/2" Solid Maple	Overlay:	Full
Door Frame:	Solid Maple	Hinges:	6-Way Adjustable, Concealed, Opens 110°
Door Center:	Premium MDF (MDF is used to avoid cracking/warping)	Cabinet Interior:	Natural Finish
Sides:	1/2" plywood	Center Stile:	Center Stile on Cabinets over 36"
Top & Bottom (Wall):	1/2" plywood	Assembly Method:	Ships Pre-Assembled - Nail & Glue
Bottom (Base):	1/2" plywood	Finish:	Sherwin Williams finish/paint, cabinet interior also has a UV finish to help protect against moisture
Back Panel:	1/2" plywood	Toe Kick:	1/2" Plywood - Unfinished, Requires TK96 to Finish Toe Kick Area
Shelves:	3/4" Veneered, Edgebanded, Adjustable Shelves	Installation Rail:	1/2" Plywood
Base Cabinet Shelf Depth:	18"	CARB Compliant:	Yes
Drawer Box:	5/8" Solid Hardwood Dovetailed Drawer Box, 1/4" Plywood Bottom	Door Hinges:	Hinged To The Right By Default. Please Use Drop Down Options For Each Cabinet To Change Hinging From Right To Left
Drawer Front:	5 Piece Front (matches door style)	Finishes Side Panels Finished:	No